Home
TELEPHONE
383-4111
CLASSIFIED
386-2121

The Daily Colonist.

Vancouver Island's leading newspaper since 1858

Clear, high 24
Weather Details on Page 2

No. 185 — 119th Year | VICTORIA, BRITISH COLUMBIA, SATURDAY, JULY 23, 1977 | 15c Daily, 30c Sunday

Forced juvenile prints admissible—judge

VANCOUVER (CP) — Fingerprints taken from juveniles do not have to be given voluntarily to be admissible as evidence, a B.C. Supreme Court judge ruled Friday.

Mr. Justice John Bouck also ordered the retrial of a juvenile charged with breaking and entering but acquitted when a family court ruled out fingerprint evidence.

He was told the juvenile was charged with breaking into premises April 2, 1976, and stealing a quantity of jewelry, and that the crown's main evidence was fingerprints taken from a window.

Before he was placed in custody, the youth gave police his fingerprints but family court judge Winifred Murphy refused to admit this evidence on grounds the juvenile did not consent in a voluntary way.

It was the crown's central evidence and the case was dismissed.

Bouck held that the youth did give his fingerprints voluntarily.

He said that Murphy appeared to refuse the fingerprint evidence on grounds that such evidence did not meet the test of voluntariness that is applied in court to statements juveniles give to police, but noted the tests are not the same.

He said that in the case of a statement, the courts must ensure that the statement is not given through force or intimidation, and then must decide whether it is true. In the case of fingerprints, the question of truth does not apply in the same way.

"A fingerprint could not be rendered false if it is extracted by promises of threats of violence," he said. "It is either the fingerprint of the person or it is not."

- There is no analogy in law between taking fingerprint evidence from a juvenile and taking a written or oral statement from him;
- Fingerprints may be taken from a juvenile without his consent if he is in lawful custody for having committed a delinquency or being suspected on reasonable grounds of having done so;
- A juvenile may also voluntarily give his fingerprints to police and they are admissible in evidence;
- Even if the fingerprint evidence in this case was illegally obtained, it is still admissible since it is "relevant and cogent."

McGeer wants probe

ICBC leak: Cocke isn't telling

Pat McGeer, the minister responsible for the Insurance Corporation of B.C., says he wants the police to investigate the ICBC claims controversy.

"The sooner the police are into this thing, the happier I'll be," McGeer told reporters Friday.

Macdonald
. . . 'attacking messenger'

However, Dennis Cocke (NDP—New Westminster), a chief opposition spokesman in the controversy, said police intervention wouldn't have any results.

"As far as I'm concerned, it's really part of a coverup," Cocke said in an interview.

He said it was clear McGeer was trying to divert attention from the obvious mismanagement of the crown corporation.

Cocke also said that if police ask him to name the source of the confidential ICBC memoranda he has been using in his attack on the government, he would refuse.

McGeer mentioned police

Page 2 — McGeer

Guards wound eight picketers

Gate-crashers shot

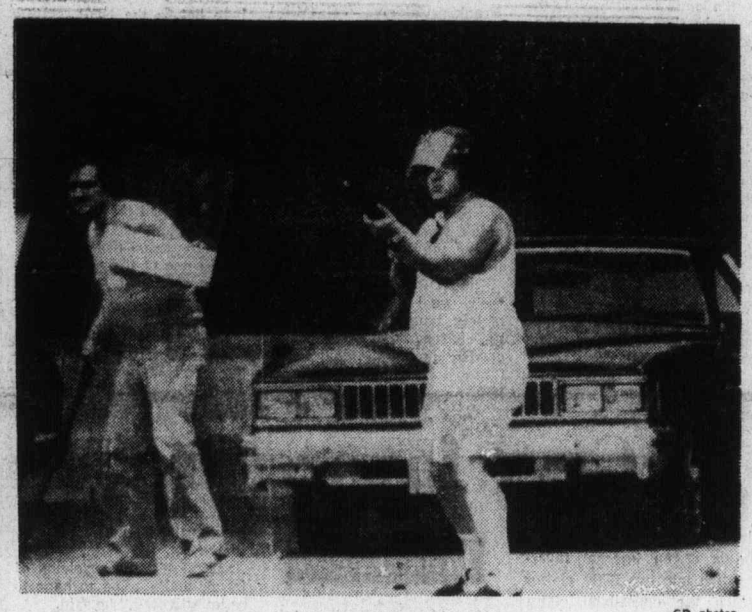

—CP photos

Shooting victim lies on ground as two security guards hold off demonstrators

MONTREAL (CP) — Eight people were injured when private security guards fired a volley of shots into a group of demonstrators forcing their way through the main gate of the Robin Hood Multifoods Ltd. mill here Friday.

The victims were transported by police ambulances to area hospitals where they were all later reported in satisfactory condition.

Witnesses said the firing began after some demonstrators had breached the gate and grabbed a fire hose to turn on the guards.

Some of the guards, described by demonstrators as "goons" hired to ensure the safety of non-union production workers, wore police-style helmets and carried riot batons and shields.

George Plouffe, one of the demonstrators, said some of the security guards reached into cars parked at the rear of the mill, pulled out shotguns "and opened fire into the crowd." Plouffe and other witnesses said the guards did not fire warning shots.

Yves Fournier, 27, another demonstrator, said he was a few feet away from one of the victims when he fell.

"He was one of my friends, we helped drag him away," said Fournier, whose pants were stained with blood.

A police spokesman said three of the 22 security guards had been detained for questioning and "two or three" of the guards would be charged in court today.

More than 500 workers at four flour mills have been on strike since Feb. 2 to protest a rollback of wage increases by the federal anti-inflation board.

Robin Hood first obtained a court injunction last May to end the strike. When that didn't work, they fired the strikers and brought in security guards to protect non-union workers hired as replacements.

Quebec Immigration Minister Jacques Couture, who arrived on the scene shortly after the shooting, promised the provincial justice department would hold an investigation.

Robin Hood president Logan Brown said in a telephone interview the company "is shocked and deeply regrets" the incident.

"Quite frankly, I don't know the name" of the security firm, he said, adding that the guards were trying to prevent damage to company property and workers. A police spokesman said the security company was the Bureau des Detectives Industrielles, Inc.

Debate over Speaker ends bitterly

By JIM HUME
Colonist Reporter

Opposition Leader David Barrett Friday said Speaker Ed Smith should resign following the recording of 16 non-confidence votes in the Legislature.

But Smith, target of debate for two days, said he had no intention of stepping down from the Speaker's chair. He said the 16 MLAs who registered non-confidence in his rulings could object within the rules of the house anytime they wished.

The vote came at the end of a motion placed before the house by Barrett. It claimed that "this house has lost confidence in the Speaker by reason of his failure to allow a prima facie case of contempt of the house to be examined by a committee of privileges and his failure to give proper or any reason for his decision, thereby interfering with the right of the house to vindicate its rights and dignities."

The formal motion was the first time in B.C. history that a Speaker has been so challenged.

During the 2½ hour debate Friday with Stephen Rogers (SC-Vancouver South) in the Speaker's chair, Gary Lauk (NDP-Vancouver Centre), in sometimes witty, sometimes repetitive speech, charged

Page 2 — House

Ignore Quebec dealing—PM

French rights the lever for softer Anglo stance

OTTAWA (UPI) — Prime Minister Trudeau Friday urged nine provincial premiers to ignore letters from Quebec Premier Rene Levesque saying Quebec would soften language legislation if the provinces ensured French education for French-speaking Quebecers.

Trudeau told the Commons that provinces could not negotiate or bargain minority rights because of constitutional procedure, and that it was his position "to recognize these minority rights and entrench them in the constitution," with agreement from the provinces.

Levesque has said he would soften his government's language legislation to give English-language education to anglophone immigrant children if there was a corresponding guarantee from other provinces for French-speaking citizens from Quebec.

Trudeau said Levesque could not bargain minority rights.

"I hope that the other provinces will not fall for it in the

Page 2 — Trudeau

Eight tots, mom slain; home burns

PROSPECT, Conn. (AP) — The bodies of a woman and eight children, some of them bound and gagged and some apparently with head injuries, were found Friday in a house damaged by a fire believed to be arson.

State police called it the worst mass homicide in Connecticut's history.

The pre-dawn blaze wiped out the family of Fred Beaudoin — his wife Cheryl, about 29, and their seven children — while he worked an overnight shift at a Pratt Whitney plant in nearby North Haven. Police reached him there.

"Some of the firemen found some of the children in there bound, so we're treating it like a murder," a state police spokesman said.

Police said they were interviewing about 50 persons in connection with the fire, and among them was a childhood companion of the father. State Trooper William McCasland said the man had been living in the basement of the Beaudoin home for several years.

Egypt blasts Tobruk base

CAIRO (UPI) — Egypt Friday bombed and destroyed Libya's Gamal Abdel Nasser Airbase, in the second day of war between the two North African neighbors.

Libya charged Egyptian paratroops and armed columns also invaded behind the bombing raids on the former Tobruk airbases.

The attack occurred as Egyptian President Anwar Sadat warned Libyan strongman Col. Moammar Khadafy, "We will hit you."

An Egyptian spokesman said the base, about 80 miles west of the Libyan-Egyptian border, "its installations and some warplanes stationed there, were destroyed."

"All our planes returned safely," he said.

The spokesman said the Egyptian attack was in retaliation for three air raids launched by Libyan warplanes against the Egyptian border town of Salum on the Mediterranean coast earlier Friday, in which three Egyptian soldiers were injured.

The Libyan raiders had come from the Nasser base, which the Egyptians call Al Adem.

"Since the Libyan regime was continuing its aggressions, particularly by using its air force, in a manner which threatened the security of our forces and our soil, our air force attacked the Al Adem air base, from which Libyan warplanes had launched their raids against us," the spokesman said.

A U.N. spokesman said neither Egypt nor Libya had requested a Security Council meeting to deal with the fighting which has gone on to a lesser degree for the past 10 days.

The base, just outside Tobruk, the home of Libyan kings and the site of major battles during the Second World War is just inland from the Mediterranean coast.

Libya said today it "annihilated" two invading Egyptian brigades and that it shot down a number of unmanned U.S.-L reconnaissance airplanes.

"The battles . . . regretfully resulted in the annihilation of an armored brigade and an infantry brigade on Saloum hill. Again regretfully, two Egyptian planes were shot down," the Libyan news agency said in Tripoli.

Inside Today

Hydro goes ahead with thermal plant
— Page 9

Training, speed aid heart victims
— Page 11

Amsterdam trip prize for catch
— King Fisherman, 13

	Page
Background	5
Bridge	32
Church News	26, 27
Classified	31-46
Comics	30
Crossword	34
Editorials	4
Entertainment	19
Family	22-25
Finance	6, 7
King Fisherman	13
Marine Calendar	11
Names in the News	3
Provincial Court	8
Sports	16-18

—AP

Therapist Alexa Romain with Virginia, centre, and Grace

'Retarded' twins invent language

SAN DIEGO, Calif. (AP) — Grace and Virginia Kennedy, six-year-old identical twins who were thought to be severely retarded, are actually bright children who invented their own private language and understand four others, speech therapists say.

The twins' gibberish is their way of communicating with each other, therapists at children's Hospital said Thursday.

Their speech is still a mystery to outsiders but the girls chatter rapidly when they are together.

"Dug-on, haus you [illegible]n, du-ah," Grace said to Virginia while they played with their dollhouse.

"Snup-aduh ah-wee diedipana, dihabana," Virginia replied.

"The girls talk to each other in what we call idioglossia, or twin speech," said speech therapist Elexa Romain.

"The development of this kind of language has been found to occur in very rare instances among twins who have had no other contact with peers — other children," she said. "There is very little in medical literature about it."

Researchers said the girls understand English and German with good comprehension, although they do not speak either one. In addition to their private language, the girls have learned sign language as part of therapy.

Romain said the cause of their unusual defect still is a mystery. They have had only a few playmates. The parents are loving.

Christine Kennedy, mother of the girls, said she and her mother converse in German in the household. Mrs. Kennedy said she speaks to the girls in English only.

The father, Thomas Kennedy, said the twins suffered seizures hours after birth in Columbus, Ga., and doctors operated to remove excess fluid from their brains.

The parents were told the girls might be retarded and suspected the prediction was true as the years went by.

In January, the girls were placed in a special class for the trainable retarded.

"At this time they were exposed to sign language, which they caught on to quickly," said Romain. "Teachers at the school soon realized they were misplaced in these classes."

ANDY CAPP

House vote backs Speaker

From Page 1

Smith with deliberately ignoring facts.

"I impugn him as an individual," he said, "for his partiality."

Lauk claimed the incidents were masterminded by Premier Bennett.

The story began when Mac Norris, vice-president of B.C. Railway, was asked to appear before the public accounts committee June 28. Norris never showed up for the meeting and the NDP claims that he didn't show because the acting secretary for public accounts, George Kerster, told him not to.

Norris has since told the committee that he was never told not to attend but made that decision on his own after gathering the impression that the meeting was to be cancelled because a quorum could not be raised.

The NDP claims no one had the right to say a quorum couldn't be raised until that became obvious when the meeting was convened. The opposition asked Smith to establish a select committee to investigate and decide whether Kerster or Norris or both were in contempt of the house committee.

Smith declined to intervene in what he regarded basically as a committee dispute and decision.

Lauk said he didn't think Kerster had organized the incidents leading to the specific partiality charges being laid against Smith. "The member from Coquitlam isn't capable of strategies like that," Lauk said. "It was organized by the premier. There was a conspiracy and it came from the premier's office."

Lauk said the government benches "conspired to subvert the committee" and were "cowering in their places, cringing in the corridors," continuing "their sleazy plotting."

Lauk also had harsh words for Attorney- General Garde Gardom. "The attorny-general has slithered around the facts, slithered around the law."

Several times Lauk was ordered to withdraw statements.

Education Minister Pat McGeer and Premier Bennett entered the debate to appeal to the house to get back to the business they were elected to do.

"Anyone stepping back a foot from this must be convinced it's just a touch of midsummer madness," McGeer said. He said that in his opinion the house was debating a squabble between the public accounts committee chairman (David Stupich) and the acting secretary, "with Mac Norris caught in the middle."

McGeer said that in his years in the house he had never seen the conduct of members as low as it had been during the current challenge to the Speaker.

"It's a petty squabble, a childish squabble," McGeer said. "It is not a matter of high principle. The public could be excused if they thought this assembly stupid."

Bennett said he was getting the word from the people that "they are tired of all the name-calling, the muckraking, and we only have to read Hansard to know who's bringing it in."

He said he was beginning to suspect that the NDP was conducting a vendetta against Kerster. (Kerster is also the central figure in an Insurance Corp. of B.C. insurance claim controversy. He defeated David Barrett in Coquitlam in December, 1975. Government MLAs say the NDP has never forgiven Kerster.)

Alex Macdonald (NDP—Vancouver East) challenged the "midsummer madness" statement of McGeer's. "We are dealing with a very serious matter," he said. "We are dealing with the government conspiring to obstruct the work of public accounts. If we let this go, then they'll get away with anything."

Former NDP member Frank Calder (SC—Atlin) made a rare entry into the debate with scathing criticism of Lauk.

"He gave an empty tirade," Calder said. "He's just yapping about a conspiracy." But he said he wasn't surprised because most of Lauk's speeches "are empty."

As for having no confidence in Smith, Calder said he didn't have much confidence in the public accounts chairman Stupich.

The NDP members followed their usual practice of completely ignoring Calder until he charged that "this is a grudge motion . . . you can't forget" Barrett's defeat in 1975.

That charge brought William King (NDP—Revelstoke) angrily to his feet to shout that Calder "shouldn't even be sitting in the house. "He was ordered to withdraw and did but only after saying what he meant was that Calder wasn't fit to sit in the house.

He withdrew that statement too, but said if Calder or Social Credit wanted it "rough and tumble" they could have it.

Labor Minister Allan Williams appealed to members to consider the traditions and precedents they could be in danger of damaging with intemperate debate.

He said the opposition, despite the fullest possible debate, had failed to produce "one shred of evidence of partiality to place before the assembly. We know that the Speaker is governed by rules and precedents which have come down to us over the centuries.

"He (Lauk) ignores those precedents. He supports his arguments by press clippings. That is the depth of his research."

Barret wrapped up the debate before the NDP, stating that had his party not pushed had his party not pushed ahead with the first formal challenge to the Speaker "I would have left my party and sat alone." The statement brought laughter and derisive shouts from the government benches.

Outside the house, Smith said he hoped the two-day debate would put the members in better mood next week. "I hope some of the acrimony is now gone, or at least that it will be less," the Speaker said.

In the 26-16 vote Liberal Gordon Gibson and Conservative Scott Wallace voted with the NDP.

Trudeau

From Page 1

sense that they feel this is a bargaining point — and we will be just, providing you are just. Justice is something which stands for itself," Trudeau said.

"I stated unequivocally the government's position . . . that the rights of the linguistic minorities be recognized as matter of right in the constitution of Canada.

"It was not to bargai nover the heads of the kids in schools," he said.

Meanwhile, Camille Laurin, Quebec's Cultural Development Minister has said that five premiers had already indicated interest in a reciprocal arrangement.

Trudeau, answering questions from former Prime Minister John Diefenbaker, said Levesque had "not pulled the rug" from under his feet.

Under Canada's constitution, it would be illegal for provinces to conclude constitutional agreements without first consulting and including the federal government in reaching those arrangements.

The Prime Minister told the House it was a course he disagreed with.

In 1971, during a federal-provincial first ministers conference in Victoria, Trudeau attempted to get premiers to amend the constitution to include protection of minority rights.

But premiers, particularly then Quebec premier Robert Bourassa rejected Trudeau's plan because he said the federal plan did not go far enough to protect Quebecers' rights.

Trudeau said he had repeatedly submitted his proposal to the provinces including Quebec since the Victoria conference, "telling them if they were interested in the fate of the French-speaking minorities of the other provinces as other provinces would be concerned with the fate of the English-speaking minority in Quebec, we had an answer to that."

McGeer favors probe

From Page 1

involvement when asked the status of an internal investigation into two ICBC claims which the opposibion claim were paid because of political interference by George Kerster (SC—Coquitlam).

McGeer said that it was obvious that one criminal act had been performed by somebody, "namely the removal of confidential documents from ICBC."

He said he personally won't be asking the police to look into the situation, but that that would be done by Norman Bortnick, ICBC general manager.

McGeer said that as well as looking into the removal of documents, police should investigate the allegations of fraud raised on Thursday by the NDP.

"If there's any suspicion of fraud, that's going to have to be investigated." he said.

The NDP asked the attorney-general Thursday to look into a possible breach of the criminal code in connection with what they said were conflicting statements made by Ronald Richard Hudgins, secretary-treasurer of Surrey Dodge Ltd.

Kerster was the head of the dealership until he was elected to the Legislature in December, 1975.

Later in the Legislature, Alex Macdonald (NDP—Vancouver East) accused the government of hypocrisy in the matter.

"Instead of addressing itself to the evils that has been revealed, they attackk the messenger," Macdonald said in reference to McGeer's claims that the NDP has been dealing in stolen documents throughout the controversy.

He said that it was an MLA's duty to bring information forward which is of public interest and contains "grave matter."

He said the government was taking a "position of suppression in the matter, something that could not occur if freedom-of-information legislation were enacted.

"When we don't have freedom of information, sometimes a leak is necessary for the health of the body politic," Macdonald told the house.

He said his pasty had clearly shown that there was seamy politics and gross incompetence by ICBC involved in the controversy, but that all the government has done was attack the opposition.

McGeer said that he agreed there should be freedom of information with respect to the Automobile Insurance Act, but pointed out that the bill was enacted by the NDP when it was in power.

He said the NDP had violated secrecy regulations in the act by making public the confidential documents.

McGeer also attacked the NDP for being selective with their documents.

He said that every day after the NDP tables new documents, "I'm obliged to go to senior officials of ICBC to find out what the truth is."

The minister also defended MLAs' interventions in ICBC, saying "I happen to think that MLAs are ombudsmen."

McGeer said that if the NDP had said the same things about him as they had about Kerster, he would sue them.

"If it was me, there would be an action," he said.

Sex-for-hitchhike ruling challenged

LOS ANGELES (AP) — The California attorney-general's office, worried about a potential effect on rape cases, is challenging an appeals court that warned that women who hitchhike should expect sexual advances.

"We definitely are going to petition the 2nd District Court of Appeal for a rehearing," Deputy Attorney-General William Pounders said Friday.

"It is our concern that the language in the decision which everyone found objectionable, would be interpreted as a new point of law."

Pounders said the state attorney-general's office would be joined in the petition by the Los Angeles County district attorney and would petition the state Supreme Court if the lower court's decision was not revised.

On Wednesday, in a decision written by Justice Lynn Compton, the unanimous three-judge court reversed a rape conviction and indicated that a lone woman hitch-hiking in a metropolitan area should be prepared for sexual advances from the man who gives her a ride.

"This language can be misconstrued and may be taken to set a precedent the court did not intend," Pounders said. "This kind of loss of appeal could affect hundreds of rape cases in the future."

Compton has declined to comment on his decision.

The Weather

JULY 23, 1977

Clear. Winds light and occasionally brisk westerly. Friday's precipitation nil. Sunshine 15 hours, 0 minutes. Recorded high and low at Victoria 23 and 10. Today's forecast high and low 24 and 11. Today's sunrise 5:37, sunset 9:03; moonrise 1:58 p.m., moonset 12:30 a.m. Sunday outlook: clear.

East Coast of Vancouver Island — Clear. Winds light. Friday's precipitation nil. Recorded high and low at Nanaimo 25 and 9. Forecast high and low 27 and 10. Sunday outlook: clear.

West Coast of Vancouver Island — Sunny with a few cloudy periods. Winds light. Forecast high and low at Tofino 18 and 8. Sunday outlook: sunny with a few cloudy periods.

North Coast of Vancouver Island — Overcast with occasional rain or drizzle. Highs 15 to 20. Sunday outlook: showers.

Extended outlook, Monday through Wednesday — Generally dry and warm. Highs 16 to 22. Low 6 to 11.

St. John's	20	13	0.4
Halifax	21	17	15.0
Fredericton	21	14	—
Charlottetown	18	15	—
Montreal	20	11	—
Ottawa	22	13	—
Toronto	24	11	—
North Bay	25	8	—
Kenora	27	15	—
Winnipeg	30	14	—
Brandon	31	12	—
Regina	32	16	—
Saskatoon	31	19	—
Prince Albert	28	20	—
North Battleford	27	17	—
Swift Current	31	19	—
Medicine Hat	32	17	2.3
Lethbridge	31	16	—
Calgary	29	11	—
Edmonton	25	7	—
Cranbrook	31	12	—
Castlegar	35	13	—
Penticton	31	12	—
Revelstoke	31	11	—
Princeton	29	8	—
Vancouver	23	11	—
Prince Rupert	16	6	—
Terrace	17	6	.8
Stewart	18	10	.3
Port Hardy	17	8	—
Tofino	18	6	—
Comox	21	10	—
Prince George	19	5	—
Williams Lake	21	6	—
Mackenzie	18	5	—
Blue River	28	9	—
Kamloops	32	10	—
Dawson City	19	6	2.5
Whitehorse	18	7	—
Fort Nelson	22	11	.6
Peace River	22	8	.3
Yellowknife	22	14	—
Inuvik	23	10	—
Seattle	26	13	—
Spokane	33	17	—
Portland	29	13	—
San Francisco	20	13	—
Los Angeles	23	18	—
Phoenix	41	29	—
Las Vegas	37	29	—
Chicago	30	17	—
New York	29	24	—
Miami	31	26	—

TIDES AT VICTORIA

(Tides listed are Pacific Standard Time)

	Time	Ht.	Time	Ht.	Time	Ht.	Time	Ht.
	H.M.	Ft.	H.M.	Ft.	H.M.	Ft.	H.M.	Ft.
23	02.15	4.4	07.45	5.8	12.45	5.1	20.00	8.7
24	03.15	3.6	12.10	6.0	13.45	5.9	20.40	8.9
25	04.35	2.9	11.15	6.2	15.45	6.8	21.30	9.1
26	05.30	2.1	12.30	6.6	17.00	7.3	22.00	9.3

TIDES AT SOOKE

	Time	Ht.	Time	Ht.	Time	Ht.	Time	Ht.
	H.M.	Ft.	H.M.	Ft.	H.M.	Ft.	H.M.	Ft.
23	01.30	5.0	06.45	6.6	11.50	5.2	19.00	9.0
24	02.50	4.3	08.20	6.2	12.15	5.8	19.40	9.4
25	03.55	3.5	11.00	6.3	13.00	6.3	20.20	9.8
26	04.55	2.7	11.15	6.6	15.15	6.8	21.20	10.1

TIDES AT FULFORD HARBOUR

	Time	Ht.	Time	Ht.	Time	Ht.	Time	Ht.
	H.M.	Ft.	H.M.	Ft.	H.M.	Ft.	H.M.	Ft.
23	04.15	4.6	10.40	7.8	15.00	6.5	21.55	10.9
24	05.10	3.8	12.20	8.2	16.05	7.5	22.30	10.9
25	06.00	3.0	14.05	8.9	17.20	8.3	23.15	11.0
26	07.05	2.3	15.20	9.6	19.00	8.8		

More bodies found in debris

Johnstown flood toll mounts

JOHNSTOWN, Pa. (UPI) — The death toll in the worst flood to devastate the Conemaugh River Valley since 1889 rose sharply Friday with discovery of more bodies in huge stacks of debris in the city's Hornerstown section.

The bodies were removed from the debris near a plant owned by Cambria Chair Inc. to push the unofficial death toll to at least 55, according to the Johnstown Tribune-Democrat. Fourteen of the victims were unidentified.

State police set the official death toll at 47. The newspaper said its death toll was pegged on an actual body count.

More than 100 persons were reported missing, including an estimated 60 who were believed to have drowned when the Laurel Run Dam broke and sent a 12-foot wall of water thundering through the village of Tanneryville in the West Taylor township.

Senator Richard Schweiker, Pennsylvania Republican, who toured the area Friday, estimated maximum property damage at $250 million, while Governor Milton Shapp set damage at $200 million.

Greg Schneiders, President Carter's personal representative at the site, said the flooded region was "a disaster of major proportions." He promised federal aid would be sped to the area to help the thousands of homeless.

Schneiders met with Shapp, Schweiker and state and local officials at the Johnstown airport site in the hills above the city to co-ordinate relief assistance.

After the meeting with federal officials, Schweiker said 150 homes were destroyed, 521 suffered major damage and 2,425 incurred minor damage. Eight businesses were obliterated and 60 incurred major damage, he said.

GIRLS ARE BACK AT THE SIDE DOOR
COLONY MOTOR INN

DOMAN'S

PANELING SALE

REAL VENEER PANELS ON SALE

PLAIN TEAK 14.95
V-GROOVED TEAK 13.95
PLAIN ROSEWOOD 19.95
V-GROOVED ROSEWOOD 16.95
V-GROOVED BIRCH 12.95
PRESENT STOCKS ONLY ABOVE

KOA MAHOGANY
PLANKED OAK
FIRESIDE CEDAR
ANTIQUED BIRCH
RUSTICANA WALNUT
SIMULATED WALNUT
BARWICK CEDAR
ANTIQUE PECAN
Reg. 6.95-7.95
5.49 each
LIMITED QUANTITIES ON ABOVE BEAUTIFULLY SIMULATED PANELS

"WHITE OAK" A prefinished panel for halls, utility rooms, bedrooms or rooms with poor light.
"CANADIAN PINE" A truly natural reproduction of our native pine. Suitable for most rooms.
5.95 each

Outdoor Wood: the economical, life-long building material for your backyard projects.

FOR SUNDECKS, PATIOS, FENCES AND ANY OTHER PROJECT THAT REQUIRES LOW UPKEEP DURABILITY

You can easily make a sandbox, patio squares . . . or a planter box out of Carefree Outdoor Wood.

Versatile, carefree Outdoor Wood does it all. But Beautifully!

When you're building in your backyard, use the building material that looks out for your budget while it protects itself from decay and termites.

Use Outdoor™ brand wood. It's the sensible home improvement material for today's do-it-yourselfer . . . for a couple of outstanding reasons:
• Outdoor Wood is strong, clean, odorless and harmless to children and pets.
• It protects itself against the weather and the termites.

Outdoor Wood is pressure-treated with Wolman® preservative chemicals that keep in the wood's natural grain and keep out decay, termites and other pesty problems. Maintenance? Forget it. You can paint or stain Outdoor Wood if you want to, but you'll never have to. The special treatment gives it a light green color that weathers to a natural pleasing tone.

Outdoor Wood is a natural for decks, patios, benches, fences and all your backyard building projects.

Pick up your free project plans at your nearby Outdoor Wood dealer. And ask him for the literature that tells you the inside story of Outdoor Wood. It's free, too.

80-lb. Sack CEMENT ONLY 2.88 each

OUTDOOR WOOD™
AVAILABLE IN 2x4, 1x6 2x6, 4x4 AT DOMAN'S

If You Are Staining Use OLYMPIC STAIN That gives you good looks and protection. 12.88 gal.

CORRUGATED FIBREGLAS SHEETS FOR SO MANY USES.
WHITE GREEN YELLOW CLEAR . . . 3.99 26"x96" Sheet
10' and 12' At Savings Too

THESE PICNIC TABLES BEAR COMPARISON
Partly assembled. 2x6 Spruce. Good looking. Good value.
29.95 each

LANDSCAPING? CRUSHED WHITE ROCK
50-lb. Bag ONLY 1.88 each

12"x12" WHITE CEILING TILE
Easy to Put Up. Attractive to Look At.
64 SQ. FT. CARTON ..... 11.29 carton
QUANTITIES LIMITED FULL CARTON ONLY

Make a Path or Patio the Easy Way

24"x24" SLABS ONLY ..... 2.79 each
24"x30" SLABS ..... 3.10 each
WHILE STOCKS LAST/OTHER SIZES AT SAVINGS

STORE HOURS: MONDAY-FRIDAY 8:00-5:30 SATURDAY 8:00-5:00
DOMAN'S
YOUR CHARGEX IS VERY WELCOME
280 BAY STREET (By the Bridge) 386-2151
7-22

NAMES in the NEWS

We goofed, Bell admits

OTTAWA — A Bell Canada customer has his old telephone number back after the company admitted it made a mistake in changing the number because a bill was unpaid. **Nicholas Pappas,** owner of a television repair shop, refused to pay his $900 bill for yellow pages advertising, saying the advertisement emphasized the wrong firm name. The top of the ad reads Elgin Color TV Repair. Papas' firm is known as C-United TV. The C-United number was disconnected Wednesday and assigned a new number.

□

WASHINGTON — Government records show **Leon Jaworski,** new chief counsel of the South Korean influence peddling investigation, serves as a director of a firm that admitted making $2.1 million in questionable payments abroad. No payments were made to Korea, he said.

□

YUCCA VALLEY, Calif. — A pornographic photographer who hired young women models to appear in nude lesbian photos but instead allegedly filmed them in the throes of being killed is being held in lieu of $250,000 bond. **Fred Douglas,** 54, was charged with attempted murder in the making of "snuff" photographic stills, so-called because they depict an actual snuffing out of a life.

□

NEW DELHI, India — Parliament has passed a resolution charging former Prime Minister **Indira Gandhi** with subverting democracy during her 21 months of emergency rule.

□

DUNEDIN, New Zealand — About 500 chanting demonstrators battered and rocked the car of Prime Minister **Robert Muldoon** and pelted him with a flour bomb before he attended a session of the National Party conference.

□

MONTREAL — Le Devoir says **Robert Bourassa** and **Jean Lesage,** two former Liberal premiers of Quebec, had a meeting this week at a chic Montreal restaurant. Le Devoir columnist **Pierre O'Neill** says there are reports Bourassa is tempted to become a candidate for the leadership of the provincial Liberal party.

□

MONTEVIDEO — **Flavio Tavores Freitas,** the Brazilian correspondent of the Mexico City daily Excelsior, is being held here on spying charges, the Uruguayan government has announced.

□

LONDON — Foreign Secretary **David Owen** flew to Washington Friday to meet U.S. State Secretary **Cyrus Vance** in an attempt to salvage the faltering Anglo-American peace package for Rhodesia.

Teng
... back as No. 3

Chinese restore Teng title

HONG KONG (UPI) — The Chinese Communist Party Central Committee Friday restored twice-purged Teng Hsiao-ping to his No. 3 ranking and expelled "once and for all" Mao Tse-tung's widow and her colleagues in the "Gang of Four" from the Communist party.

The plenary session also ratified Hua Kuo-feng's status as leader of the world's largest nation, declaring Comrade Hua is "Chairman Mao's good student and successor and our good leader and supreme commander."

All the votes were unanimous, Radio Peking reported in a communique.

All the actions were expected, but they represented fulfillment of one of the greatest upheavals in the Chinese Communist party's 56-year history. The Central Committee endorsed Hua's "rectification" campaign to root out an unknown number of followers of the "Gang of Four" at all levels of Chinese life.

Thousands of residents of Peking and other cities, alerted by pink wall posters plastered across the capital during the past few days and the radio's advance notice of a special announcement, swarmed into the capital's streets and celebrated the news, shouting and waving flags.

Secretary finds bodies

CHICAGO (AP) — Employees arrived at their modern office building in suburban Park Ridge Friday to find four men shot to death and heaped atop each other in a bloody elevator.

A Chicago police investigator called it a professional assassination and said 25 to 30 shots had been fired. But another source said there was "no indication of mob involvement."

The victims were three businessmen who were associates in U.S. Universal Systems Co., a firm dealing in burglar alarms, and a man thought to be related to one of the others. They were last seen alive Thursday night in their offices in the building.

The killings were discovered Friday morning by a secretary.

"She came screaming out of the two-storey building, running across the street, hysterical," said an attendant at a nearby service station. He called police.

Park Ridge police identified two of the men as Malcolm Russell, 36, of Chicago, and Joseph Larose, 35, of Inverness, another suburb. The other two victims were not identified immediately.

Sgt. Rocco Rinaldi of the Chicago police homicide unit said there were no signs of a struggle and more than one gunman may have been involved.

Begin flays Palestinians

'Implacable enemy'

UNITED NATIONS (UPI) — Israeli Prime Minister Menahem Begin said Friday establishment of a Palestinian state would lead to the "shedding of Jewish blood" and called the Palesstinians "the most implacable enemy since the Nazis."

Begin made the remarks at a United Jewish Appeal luncheon following a meeting with UN Secretary-General Kurt Waldheim on reconvening Middle East peace talks.

He accused the Palestine Liberation Organization of trying to annihiliate the Christians and said Israel would protect Christian minorities in Lebannon and Syria.

"The establishment of a Palestinian state would be a mortal danger to the Jewish state," Begin said. "The Palestinians are the most implacable enemy since the Nazis. What do we have to negotiate with them? Our self-destruction?"

Begin likened Isarel's position among the Arabs to the persecution of Jews during the Second World War and said:

"The Rhine and the Danube flow with Jewish blood. Whenever someone proposes the proposition of a Palestinian state, he should know that it means the shedding of Jewish blood, the blood of Jewish men, women and children."

Begin said Israel would take steps to "protect (against) the destruction of the Christian minority" in Lebanon and Syria.

Holding up a map of south Lebanon with blue and red circles denoting Christian and Moslem villages, Begin said, "As you can see, the Christians are surrounded by a sea of Moslems.

"We are helping them and we will continue to help them. If it were not for our help, they would be wiped out," he said.

Begin said the Palestinian Liberation Organization "is designed to destroy the Christian minority, to annihilate them."

"We cannot tolerate attempts to destroy another minority. A fanatical majority is trying to wipe them out. They will not succeed in southern Lebanon," Begin said.

Save the cost of motels ..
shop and compare our holiday specials and go off with the family for

A WONDERFUL VACATION

1974 OKANAGAN CAMPER
Heater, stove, 3-way fridge. Very clean. Sleeps 4.
$2195

1973 SCAMPER 14' TRAILER
Heater, stove, 3-way fridge. Immaculate Load-leveller hitch included. Sleeps 6.
$2995

1973 G.M.C. MINI MOTOR HOME
Heater, stove, 3-way fridge. Sleeps 4. Very low mileage.
$5995

1977 CHINOOK—NEW
Sleeps 2 adults and 2 children. Heater, stove, 3-way fridge. Special price.
$9499

1969 VOLKSWAGEN VAN
Rebuilt engine. Ideal for handyman camper conversion.
$1995

SAUNDERS & HITCHMAN LTD.
2030 Cadboro Bay Rd. (Fort at Foul Bay Rd.)
dealer licence number D-01751A
7-22

STANDARD FURNITURE

july

FURNITURE FAIR

8 FLOORS OF EXCITING FURNISHINGS FOR YOUR HOME

DEILCRAFT BEDROOM SUITES

SPECIAL CLEARANCE

Due to Slight Imperfections, Standard Has Greatly Reduced These Beautiful Suites. Now Is Your Chance to Save on Quality Suites. "Subject to prior sale."

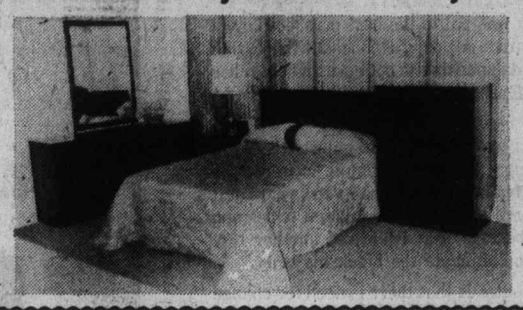

the "STAMFORD"
This grouping is styled in decorator fruitwood for casual modern living. Scaled to fit the average apartment bedroom. 3-piece suite consists of 9-drawer dresser 66" long, complete with mirror 29"x40", 5-drawer chest 32½"wide x 45" high and headboard to fit double or queen-size bed.
Only **539.00**
Two-drawer night table 119.00

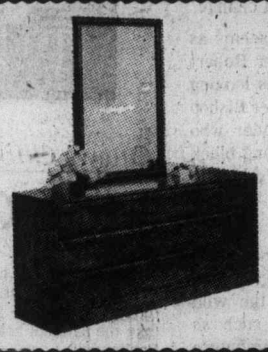

The "RUTHERFORD"
A suite that exemplifies contemporary living, the Rutherford bedroom is constructed of wood veneers and solid wood mouldings. The beautiful walnut tones will enhance any room. 3-piece suite consists of triple dresser 66½" long with mirror 29¼"x41½", 5-drawer chest 32⅜"x56" high. Complete with headboard to fit double or queen-size bed.
Complete, Only **619.00**

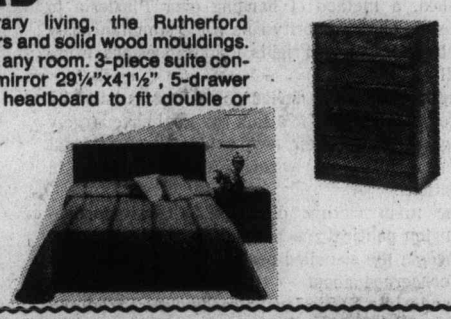

The "COUNTRY CASUAL"
This grouping has the enduring charm of perfect proportion and unadorned line. Tasteful simplicity flatters the breath-taking natural beauty of the country pine finish. 3-piece suite consists of dresser 72¾" long with landscape mirror 51¾"x41¾", armoire 42½" wide x 57¾" high, complete with headboard for queen or double bed.
Only **799.00**
Two-drawer night table 119.00

The "SPANISH COURT"
This beautiful collection by Deilcraft captures the true feelings of Spanish design with remarkable detail. Available in hearth brown oak. 3-piece suite consists of dresser 68" long with landscape mirror 30½" x50", armoire 34"x54", complete with headboard to fit double or queen-size bed.
Complete, Only **829.00**
Night tables, only 129.00

SPECIAL FOR THIS GREAT SALE!

By the makers of famous Sealy Posturepedic

SEALY TRAVELAIRE
Outstanding value combination of luxurious comfort and firm support. Lavishly quilted cover over and added thickness of cushioning. Exclusive Dura-Flex innerspring and torsion bar box spring. Outstanding quality and value from the Sealy Posturepedic people.

SAVE UP TO 80.00

TWIN SIZE, each piece **94.95**
FULL SIZE each piece **114.95**
QUEEN SIZE, 2-piece set **259.95**
KING SIZE, 3-piece set **369.95**

FINAL CLEARANCE OF ELECTROHOME CONSOLE STEREOS

MEDITERRANEAN
Here's sunny Mediterranean styling in bright autumn oak finish to brighten most homes. Only 52" wide in the ever-popular credenza appearance. Besides having the AM/FM stereo tuner and automatic turntable, this handsome beauty comes with built-in record-play 8-track stereo tape.
Our Very Special Price **695.00**

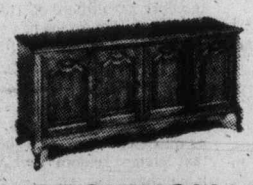

FRENCH PROVINCIAL
For that ever-charming Louis XIV styling this beauty deserves your consideration. The Deauville French Provincial in burgundy fruitwood adds up to being a most impressive treasure of beauty in sound and sight. Only 60" wide and complete with AM/FM stereo tuner, dual 1225 changer with Sure mag. cartridge and 8-track play/record tape.
Our Special Price ..... **875.00** (Deauville)

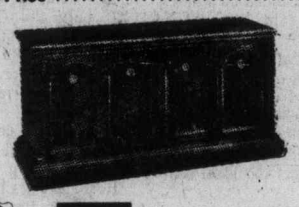

CLASSICAL ITALIAN
If it's classic Italian styling that turns you on, then come, turn on this magnificent stereo console and hear sound to match its beautiful classic lines. Equipped as the Deauville but with casters that make it readily moveable for ease of placement.
Special Price ..... **995.00** (Westminster)

CHARGEX
737 YATES ST. Downtown 382-5111 STANDARD FURNITURE
7-22

The Daily Colonist.

"An Independent Newspaper . . . The Organ of No Clique or Party"

1858 — Published every morning except Monday by The Colonist Publishers Limited at 2621 Douglas Street, Victoria, B.C., V8W 2N4. Second class mail registration number 0516. All undelivered copies or any notices respecting changes of address are to be sent to the above address. Member Audit Bureau of Circulation — 1977

RICHARD BOWER — Publisher and Editor-in-Chief

Devious directions on Rhodesia

BY CALLING a general election at this time Prime Minister Ian Smith runs the risk of making the tangled Rhodesian situation even more confused than it already is. Although the dire predictions from London that his decision to go to the electorate means the death of the yet-to-be defined Anglo-American peace plan are obviously highly exaggerated, it will undoubtedly cause further delay in reaching any kind of agreement acceptable to all sides.

However, although Mr. Smith must be held responsible as the original architect of the disaster that has befallen Rhodesia, the total blame for the present dilemma is no longer exclusively his. The British government, with its leisurely and change-as-we-go attitude toward finding a satisfactory and peaceful solution is equally at fault.

Nor is Washington blameless in the matter. By first emasculating and then killing the Kissinger plan outright, the Carter administration has contributed more than its fair share in bringing chaos out of order.

It is interesting to note that the declared purpose of all three governments involved — Rhodesia, British and American — is to devise, without further bloodshed, a method of handing over Rhodesia to responsible black majority rule while simultaneously protecting the lives and rights of all Rhodesians, white as well as black.

Unfortunately the devious directions pursued by all three governments to attain this goal have largely been governed by their own external and internal politics resulting in a series of breakdowns in negotiations.

The main victims of these Salisbury-London-Washington political machinations are of course the very people the so-called peace teams profess to be most concerned about — the majority of ordinary black and white Rhodesians, already cut off from the outside world and living under constant threat of attack by terrorists.

Yet the Anglo-American approach to the problem seems to be specifically directed against this majority. Particularly is this evident in the support the British foreign office and the U.S. state department appear to be giving to the claims of Joshua Nkomo and terrorist leader Robert Mugabe that their Patriotic Front party is the only organized African political group capable of taking over the government.

This situation was put in the best perspective yet by Rev. Roy Comrie, a young Rhodesian theologian now touring Canada speaking to colleges and churches about the Africa Evangelical Fellowship for whom he works in Umtali.

When guerilla warfare started against Rhodesia, he said, "we thought they were coming in to set the black people free but now we have had a few years of it and have seen more than 3,000 local black tribesmen killed, we're wondering if it isn't just another tiny minority trying to subjugate the black majority."

Mr. Comrie contends that there is need for change in Rhodesia "but we don't want just any old change.

"It looks very grim at the moment. It seems as though a nine per cent minority group under Robert Mugabe, with Russian and Cuban support, is looking for a repeat of Angola and the 91 per cent under Bishop Abel Muzorewa (the moderate African leader who enjoys the greatest personal popularity among black Rhodesians) are going to be subjugated. We'd love to see a multi-racial solution worked out but the prospects are not great."

Sadly and tragically the prospects are not great because the far-away leaders in Washington and London seem more inclined to listen to the wild screams of irresponsible African leaders such as Zambia's Kenneth Kaunda that "A new Zimbabwe (Rhodesia) can only be born out of the barrel of a gun" rather than to the calmer voice of peaceful reason.

The press takes its lumps

IT IS TEMPTING to think that the journalists and broadcasters represented in that meaningless catchall phrase "media" who Wednesday were accused by the Canadian Radio-Television and Telecommunications Commission of fostering separatism in Canada, are truly representative of the people they serve. And indeed, more than the CRTC knows, they may reflect the parochial outlooks of the majority of Canadians.

But the CRTC does not think so. It says that only 15 per cent of the news items presented on CBC radio and TV were the same for English- and French-speaking audiences, despite the fact that, in the CRTC's view, Canadians whoever they are and wherever they live have the same concerns. The report put it this way:

"The national survey indicates that the public's interest, attitudes and sense of priorities about the news are much the same whether they speak English or French or live near the Atlantic or Pacific."

Radio and television and especially the publicly-owned CBC came in for the hardest raps by the CRTC which said they are "biased to the point of subversiveness." CBC President Al Johnson has retorted that the accusation is gratutious, insulting and unacceptable.

As far as this matter goes, Canadian journalists will have to take their lumps and then go on to improve their coverage and interpretation of issues of national concern. The recent unity crisis has seen newspapers accommodate more Canadian issues than before. But Canadian TV is less adaptable. CBC-TV news coverage focuses on Ottawa, Toronto and Montreal for Canadian content. CBC radio does a far better job of pulling the nation together, not only at news time but with its other programming.

Canadians do not talk about it much anymore, but there has always been a national inferiority complex which is reflected in our television networks buying American shows, sees our newspapers running cute photographs from U.S. wire services and sees Canadian Press, our national news agency, ignoring for the most part, good Canadian feature and background stories.

They have not failed so much in conveying the issues, but rather in presenting the various regional outlooks which are brought to bear on them. They have also failed to go beyond the major news and bring out the color, texture and substance of what Canada is all about. It has always been easier to let the U.S. hang its culture on us.

Maybe the press, like the government has underestimated the public. Perhaps we are much more a nation than we think.

I Beg to Differ

Travelling companion is the real flying hazard

By FRANK LOWE from Montreal

As soon as I face up to the fact that I must make an airline reservation those old butterflies start to flutter in my tum once more. Mind you, I'm not worried so much about those normal hazards — the forced landing in London, the storm encountered en route to Vancouver, the engine that failed over the Pacific.

The real hazard, as far as I am concerned, is the ever-present seatmate.

★ ★ ★

In the early and less formal days of air travel the seatmate problem was not so acute. In those halcyon days passengers clambored aboard the plane without any planning, and the matter of a seatmate was up to the individual.

Your experienced traveller would hang back and as soon as he spotted a pretty blonde sitting by herself — well, the seatmate problem was solved. Not her problem, necessarily, but his.

But today even travel is computerized. After one's ticket has been scrutinized the lady at the desk asks where one would like to sit. The choice has to be made on the ground, without the opportunity of casing one's fellow passengers.

Once, I recall, I selected a seat in the very back of the plane. I do this because I have a theory that planes seldom back into mountains.

Also, most people seem to want to ride up front and the chances of having no seatmate in the rear are enhanced. But on that flight my back-of-the-plane theory let me down.

My seatmate, way back in that last row, was a new grandmother flying to see her new grandaughter for the first time. By the time the flight had finished I knew more about that kid than I did about my own.

Then there was the flight with the moralist. I didn't know he was a moralist until I heard him say:

"Isn't that your third drink, my good man?"

I tried to explain that all routes have an established time-and-drink ratio. London is a four-martini trip. Lisbon is good for five, if one has a trusted friend to greet one on arrival.

★ ★ ★

As I gave this detailed information, gathered over the years, my moralist-companion did not seem exactly grateful. It might be said, in fact, that he became downright indignant and so, while I sipped he delivered a non-stop, Montreal-to-London sermon on the evils of drink.

It was so exhausting I had to be helped off that flight.

Things became even more complicated, as far as the seatmate hazard was concerned, when airlines replaced the two-abreast seats with three and even four-abreast seats.

Have you, for instance, been trapped with a teenager terrified of flying on your right and a "veteran" flier who insisted on recounting every grisly detail of every near-disaster he had ever encountered on your left?

The "veteran" would boom out, "Then the plane caught on fire", and at this the teenager would grasp audibly and clutch my arm so tightly the circulation would be cut off.

★ ★ ★

Of course, we all know about the supreme seatmate hazard — the lovable child. Once, I recall, I thought I had it made. I captured a seat with nothing beside it but an empty seat.

As I was congratulating myself on my luck, the lady across the aisle who seemed festooned with small children leaned over to ask if I would mind if one of her brood used the empty seat.

Naturally I would mind. But being a coward about these things I summoned up a sickly smile and said I would be delighted.

That, I believe, was the longest flight of my life.

However, I am not a complete pessimist. This time, or so I keep telling myself, when I crawl aboard my great iron bird, I will get the ideal seatmate.

A deaf mute.

Copyright 1977
Canada Wide Feature Services Ltd.

Today in History

By The Canadian Press

1701 — French colonist La Molte Cadillac founded Detroit.

1840 — Royal assent was given to the Act of Union providing for the union of Upper and Lower Canada under a single government.

1858 — Britain repealed legal restrictions on Jews.

1870 — Napoleon III appointed Empress Eugenie regent of France and went off to lose the Franco-Prussian War.

1944 — The Canadian Army went into action for the first time as a separate unit in Normandy.

Ottawa Offbeat

Joe Clark sounds good in the House

By RICHARD JACKSON

No wonder it has taken Prime Minister Trudeau nine months to prepare himself to take the national unity issue to Parliament.

It was last November that Premier Rene Levesque startled himself, surprised Quebec, and stunned the rest of the country with his smashing separatist triumph.

And it wasn't until this July that Pierre Trudeau faced the crisis — where all along he should have confronted it — in the House of Commons, in the Parliament of all Canadians, English and French.

When he finally did steel himself for the ordeal — and Parliament long has been a trial and a tribulation for him — it became painfully, even embarrassingly obvious why he has been so reluctant.

He simply can't make a speech.

He still lectures, remaining the professor, droning at the parliamentarians as if they were a class of disinterested undergrads.

In the formality of the Commons, the Trudeau macho wilts almost into hesitancy.

The excitement he generates out on the street, or in the crowd in the shopping plaza yawns into boredom in the House.

★ ★ ★

He flashed once with the fire of conviction, looking up from reading his text, and blazing from the heart and mind rather than parroting from the printed page, ripped out this:

"If the Francophones are to remain part of this country . . . then this will require certain accommodations by the English-speaking majority. Accommodations like sharing power in business, professions and other organizations."

It wasn't new.

He had been saying the same thing all down the months since Levesque's triumph for separatism, but never saying it in Parliament.

Even as prime minister — and the very office itself commands interest and attention — he was poor.

As poor as both Conservative Leader Joe Clark and NDP Leader Ed Broadbent were good.

Too bad about Joe.

Makes a great speech. Looks good. Sounds better. Makes them come awake.

But that's just in the Commons. And who's there to see and hear?

Out in public, in the shopping centres, at the barbecues, on the picnic platform, it's all gone.

★ ★ ★

There he looks as bad as Trudeau looks good.

The way he stands, the cast of his face, the sashay rhythm of his walk, all wrong.

If only the Conservatives could groom him a little like a horse for a race or train him like a boxer for a fight. And Dief no longer might call him "The Dancer."

It could be done. The raw material is all there. Only needs reshaping.

Reshape Joe Clark out on the hustings in the image of Joe Clark in the Commons. Transform Robin into Batman.

That done, Pierre Trudeau would look and sound as dull by comparison to Joe Clark out where the voters work and live as he does where the MPs sit and doze.

Listen to Joe tear into him after Pierre droned on in the national unity debate:

"The sad fact is that the Prime Minister has not taken the initiative for Canada in this crisis.

"Instead he made one speech in Quebec City, proposing to start from 'scratch,' refusing to say what 'scratch' was.

"He actually invited the separatist government to take the initiative in redefining Confederation. And they are doing that with a vengeance.

★ ★ ★

"I can think of nothing more absurd than to ask a government that wants to divide this country to set the ground rules . . ."

Sad. Absurd. Incredible.

Private U.S. firms shipped millions in plutonium abroad

By GARY THATCHER from Atlanta

Private companies in the U.S. already have shipped millions of dollars worth of plutonium — which can be used in making nuclear weapons — to 17 foreign nations.

This information was derived from records supplied by the U.S. Energy Research and Development Administration (ERDA) at the request of the Christian Science Monitor.

Who were the biggest customers? The same nations now ignoring President Carter's pleas to stop the spread of plutonium production technology. The radical Arab state of Iraq, a haven for international terrorists, also received a small quantity of the element.

The shipments were made with a minimum of public fanfare, beginning in 1974. The last sizeable export occurred in late 1975, just before the U.S. government tightened controls on plutonium.

However, small shipments — apparently for research purposes — have been made as recently as April of this year.

Plutonium, which can be used to generate electricity and could theoretically extend world energy supplies for many years, also can be used for nuclear weapons production.

Because of concern over the possible proliferation of nuclear weapons and the effect of plutonium on the environment, President Carter has made control of the material central to both his foreign and domestic energy policy.

★ ★ ★

Fred Jerome, a spokesman for the Scientists' Institute for Public Information, says of U.S. plutonium exports: "I think there is a significant issue in that the public was not aware of this . . . Obviously, there's a danger of abuse of even small shipments."

President Carter is so concerned about the spread of plutonium that any exports of more than a few grams now require his personal approval.

He also has opposed the opening of two U.S. facilities that would create more plutonium — the Clinch River breeder reactor planned for Oak Ridge, Tenn., and a one-third completed nuclear fuel reprocessing plant at Barnwell, S.C.

The breeder reactor would convert a presently useless (and harmless) form of uranium into plutonium. The reprocessing plant would separate plutonium from the spent fuels of conventional nuclear reactors.

Mr. Carter also has called on European nations to halt development of such projects.

But his efforts are clearly foundering. Faced with the world's voracious energy appetite, some politicians both here and abroad are concluding the benefits of plutonium outweigh its dangers. The U.S. Senate has just voted to give federal support to both the Clinch River breeder and the Barnwell reprocessing plant — a move President Carter has called an "improper decision."

★ ★ ★

A consortium of five nations — Belgium, France, Italy, the Netherlands, and West Germany — has just announced plans to build and market breeders.

Ironically, all five nations have used U.S.-supplied plutonium in their research efforts. Their decision to move toward a plutonium-based energy economy has rekindled debate over whether the U.S. should continue its de facto embargo on plutonium shipments.

At stake are millions of dollars in foreign trade. Plutonium currently is selling for around $40 a gram ($18,000 a pound). U.S. nuclear companies argue that Europe will get plutonium one way or another — and that it might as well come from the U.S. An American embargo in effect is forcing other nations to develop their own supplies of plutonium, one industry spokesman contends.

The five European nations' decision to go ahead with breeder production makes the U.S. plutonium embargo a futile gesture, he adds, explaining that it is "particularly galling" to the U.S. nuclear industry "that in the end . . . we will have set an example that no one else in the world will follow."

Environmentalists see the issue differently, arguing that more traffic in plutonium will heighten the chances of plutonium seizure by terrorists, its accidental release into the environment, and secret assembly of nuclear weapons.

★ ★ ★

The past U.S. record of exports underscores the view that "the U.S. simply has been the biggest proliferator of nuclear weapons in the world," according to James Cubie, a lobbyist for New Horizons, the public interest lobby.

"We've followed a foolhardy policy. We sold the world on this technology, and now we're going to reap the bitter fruits."

The shipments outlined in the ERDA document released to the Monitor were made with full approval of the U.S. Government and were supervised by the International Atomic Energy Agency, an arm of the United Nations.

The Monitor has pieced together details of the transactions through examination of public documents and interviews with numerous embassy officials, government sources, and experts in the nuclear industry.

One of the most surprising shipments occurred on July 24, 1975, when a small amount of plutonium — only 16 grams (one-half ounce) — was shipped from a Bobcock and Wilcox Company plant in Leechburg, Pa., to Iraq.

★ ★ ★

Iraq is one of the most radical Arab nations, and is deeply committed to the overthrow of Israel. It has offered shelter to many international terrorists, including members of the hard-line Popular Front for the Liberation of Palestine.

The plutonium most likely went to Twartha Research Centre near Baghdad and was loaded into a Soviet-supplied reactor. The amount of plutonium is far below that needed to make a nuclear weapon. For example, some 5.5 kilograms (12 pounds) is required to make a bomb comparable to the one dropped on Nagasaki, Japan, at the end of World War II.

The largest U.S. plutonium export in the period examined occurred in November, 1975. Some 125 kilograms (approximately 275 pounds) were shipped to Italy from a Westinghouse fuel fabrication facility near Cheswick, Pa. A furor resulted when the shipment moved through populous sections of metropolitan New York and onto a plane at a busy airport. The fuel probably went to the Westinghouse-built Trino Vercellese reactor near Vercelli.

Germany was the other big U.S. plutonium customer, purchasing some 110 kilograms (242 pounds) in a series of shipments from February through October, 1974. The element, contained in a solution, was shipped from a storage facility near Buffalo, N.Y.

The Christian Science Monitor News Service

To the editor

Budworm spraying

The forests of the Fraser Canyon, Lillooet and Pemberton areas are being devastated by the western spruce budworm.

British Columbia has probably in the past experienced infestations of this magnitude, but not in the recorded history of western Canada.

Because modern man was not here to control such infestations, nature took its course and the infestations did come to a natural end.

What is nature's course? Budworm infestations are followed by attack by bark boring beetles. If trees are not killed by the budworm, the bark beetles finish the job.

Hundreds of thousands of acres of dead forest are thus created.

These tinder dry, dead forests are extremely susceptible to wild fires and when wild fires strike, they are difficult to control.

Nature has taken its course in the past and evidence of this is the many uniform age stands of forest which cover hundreds of thousands of acres in B.C.

During this time of year, July and August, the damage caused by the budworm is most visible. I ask those who oppose the forest service efforts to protect the forest environment to travel to the infested areas and see for themselves what is happening.

Our forest resource base is very important to British Columbia. Not only to the economy of the forest industry, but to the aesthetics of this beautiful province, to wildlife habitats and to the quality of our water and fisheries.

Will those who think we should allow nature to take its course seriously think of the consequences of nature's control measures?

Will those who do not wish our forests to be protected please have a look at what is happening?

T. M. WATERLAND,
Minister of Forest,
Victoria.

Proof offered

I feel obligated to comment on the article by John Laurence in the Colonist of July 14. The headline runs White Version of Black South Africa counterfeit. Roots sparks historical timebomb. Either the author is unbelievably simple-minded, or is deliberately distorting facts to produce anti-South African propaganda. He mentions archeological proof that South Africa was inhabited a thousand years ago; of course it was, by nomadic tribes of Bushmen and Hottentots.

Mr. Laurence states "the white version of black South Africa's roots is counterfeit." This is nonsense, and one has only to read the section on South Africa in the Encyclopedia Britannica to prove it. Surely even Mr. Laurence would not suggest that the editor and contributors of the encyclopedia were part of a sinister plot to promote apartheid.

Finally I feel that spiteful and damaging articles such as this should not be published in these columns, and certainly not under such misleading headlines.

MRS. S. M. ROSE,
905 Pemberton Road,
Victoria.

Postal code

The post office has carried out an extensive campaign on the value of the new postal code. A recent experience leaves some doubt.

A letter mailed in West Vancouver, and addressed to my home, required 10 days for delivery. It bore the correct address and postal code.

Various pencilled notations on the envelope, indicated that it may have inadvertently been placed in the Lansdowne route instead of Sandowne, which is nearby, but a different route.

As the postal code was clearly defined, I could not help wondering why this had not helped to speed delivery, so telephoned the post office, and to my amazement, was told that the code was used only at the mailing end, and meant nothing to the carrier, who did not use it.

J. A. YOUNG,
2190 Sandowne Road,
Victoria.

Born here

If I had not been born here in Victoria, I would not visit this city as a tourist.

M. D. TYRWHITT-DRAKE,
344 Irving Road,
Victoria.

Delayed action

TV has given a report on the big oil spill in Oak Bay recently.

May we be thankful it was only a small drip and not a truck load or two for by now we would be completely submerged with it.

The reports indicated action was finally taken at 11:30 p.m. that night. The fact that I called at the fire hall to report it at 3:30 p.m. and the excessive activity my report engendered may well be considered in the future now that we are likely to get supertankers dumping their largesse on our shores.

As an oil man with 38 years experience of the industry I was always taught that the small leaks get bigger, that the first smell of trouble calls for immediate action and all damage to property, beaches, birds, etc. should be blamed on the person or persons who failed to act immediately, in this case immediately seemed to be 7½ hours later, or the next shift.

Buttitus is a common complaint and I suggest the fire department get off theirs a little quicker the next time a citizen takes the time to call in at their hall and ask for action.

GEORGE SPATT,
1431 St. Patrick St.,
Victoria.

Low pensions

Re: Indexing of public service pensions.

With reference to this article by Peter Worthington in your edition of July 10. This, of course, is similar to other columns written on this subject, including one by your own Gorde Hunter, I think. It is obvious that the figures they quote have been fed to them by the insurance companies and-or others who sell annuities, and the columnists have failed to do their homework.

The figures quoted are only those of top level employees who have served the full 35 years in the public service, and ignore the many thousands of us across the country who's pension, even after four years of indexing are still less than $500 per month, many a lot less. I presume the executives, sub-executives, deputy sub-executives, etc., of these insurance companies will be quite happy to see us go on to welfare after a very few years of non-indexing, while their own salaries go higher and ever higher.

A recent article stated that the salary of a $30,000 per year executive in business would rise in 10 to 20 years to around $100,000. I suppose the present high priced public servant, retiring now after a lifetime in the public service, will be expected to watch their standard of living go down and down, and heaven help we retirees with the low pensions.

Another point which has been omitted is that the pension fund of public servants and service personnel is all part of general revenue, so it can be fairly stated that this fund has been helping to finance the country for many years, at a rate of interest well below that which would have to be paid from other sources. If this fund were put into a separate account the indexing would be taken care of without showing any loss in the whole account.

It would be better if columnists were to expend more of their space on the following points instead of on a group of retirees:

- Stopping the mad, inane spiralling increases of salaries and wages.
- Stop unnecessary price increases.
- An investigation of the profits of banks, trust and insurance companies especially with regard to annuity schemes.

L. W. JONES,
1701 McKenzie Ave.,
Victoria.

Enlightment

The question whether intelligent life and other civilizations exist in outer space is often debated in the press.

The human mind and five senses only enable man to compare one thing with another, heat with cold, light with dark, etc. This is the relative field which Einstein talked about. Likewise he can only compare one radio sound with another but is not able to give any meaning to the sounds from outer space except louder and softer, etc. Just as in his own life which appears to be ultimately meaningless, so will the radio sound be meaningless.

However, with his sixth sense, his intuition, man can become aware of that which eternally is and that that he is. Being incomparable it can not be known by the mind. This is freedom from bondage, this is enlightenment.

H.S. THUILLIER,
2424 Beach Dr.,
Victoria.

Truth needed

A trapper's recent letter to you interested me. He claims little animals suffer for only a few minutes which I find hard, in fact impossible, to believe.

A Winnipeg mail order catalogue (S.I.R.) advertises one trap as sometimes catching two muskrats — one by the leg, one by the tail. Could I suggest that were this trapper caught and held in the same way, his suffering would be more than trival?

Come on, Mr. Trapper, let's hear the truth!

L. FRANKLIN,
1170 Bidwell,
Vancouver, B.C.

'Scotty' missed

Will he no come back again?

Dr. Scott Wallace spoke sense, more than anyone in B.C.'s government. For instance he said, "Doctors are prescribing too many drugs." If I swallowed all the tranquilizers they have ordered for my excitability which they diagnosed as insanity I would not at 86 be peppy enough to be writing in the Colonist.

Will not hundreds, perhaps thousands of readers feel like me, that though we have lost him as a "politician," we may look forward to a continuation of his invaluable public service, as a writer, teacher and great influence for good and join with me, in wishing him the best.

GEORGINA HARRISON,
2294 Henry Ave.,
Sidney.

Controversial

A neutron bomb— a bomb just to kill people, but that will leave buildings intact. What broken, twisted, demented mind would conjure up such fiendish weapons, exclaims Gordon Hunter in July 14th column.

A cross-bow, a bow that will pierce armor at great distances and will not mutilate buildings due to its greater accuracy. Whatever happened to our humane long-bow? What broken, twisted, demented mind would conjure up such fiendish weaponry!

Due to Gordon Hunter's naval background, I must question his sincerity, in this and some previous articles of his I have read.

I believe Gordon Hunter is deliberately trying to be controversial or alternatively has spiced the main brace a few times too often. Really Gordon, how anachronistic can you get?

What is the paramount issue with any new weapon? Is it not true that the evolution of weapons is as old as the first caveman who bounced a rock off the head of his neighbor?

Do you really believe that Hitler would have gone to war if he didn't feel his chances of winning were good? Hitler considered appeasement as an admission to weakness. He had a great deal of respect for military power and a great deal of contempt for those who took a non-military neutral postion. Talk to our new Canadians who come from the countries that Hitler occupied. I am sure you can learn a great deal from them.

FRED PERRY,
1655 Robert Lang Drive,
Courtenay, B.C.

Patient happy

During part of this past week I was a patient for a relatively minor surgical procedure at the Royal Jubilee Hospital.

I take this opportunity to say that the treatment and care I received from everyone with whom I came in contact was not only excellent technically but also most kindly and cheerfully given. Each and every request was answered quickly and with a smile and, indeed, the attention I received, I feel, was greatly in excess of what my condition would call for. My thanks to all at the Jubilee, particularly to those on 4th, Royal.

C. A. HERSEY,
139 Clarence St.,
Victoria.

Victorians need cause for self-preservation

An old rumor has surfaced again. It is particularly strong in Vancouver. It concerns the potential move of a substantial portion of government from Victoria to Vancouver when the new government complex is ready in the city centre, Hornby and Howe, Vancouver.

It is contended that some registries, the administrative departments of some ministries, particularly those involved with trade, commerce, housing, insurance, transport, education, and other services which are predominantly cogent to mainland activitity, will be transferred as soon as time permits.

It is also contended that the only functions to remain in Victoria are the legislative procedures and attendant services. The transfer will affect in excess of 4,500 jobs. Government in Victoria will retreat into the Legislative building, the Douglas building and the court house on Courtney as being adequate to house the remaining departments. This raises a series of burning questions. Is this underlying much of the government's reticence in supporting, encouraging, planning and budgetting for further expansion of both government, and social-economic ammenities in the Greater Victoria area?

If it is the case, the dearth of commercial space to be left empty will have a profound effect on the need, and value of more and future industrial, commercial and housing inventories respectively.

Capital Region District. The Greater Victoria municipalities, from North Saanich to Sooke have a right to know, as there will be even greater cause for early amalgamation as an enforced economy, like it or not. Police, fire, highways, water, sewage, public transit, et al, are services which will face a curtailed tax base, and will have to consolidate out of necessity!

Efforts to stop the move may be futile and pointless. Perhaps it may be better for Victoria to know now, and thus being forewarned, be forearmed to re-adjust its priorities, and set its cap in a new direction?

Instead of crying in the beer, perhaps the shift should be complete orientation to tourism, on the grand scale, encompassing everything from a Disneyland to super convention facilities. Plan and develop the city and surrounding areas as colorful, tasteful, people-oriented places, emphasizing the evergreen, banana-belt appeal, with things to do galore!

Downtown to become a varied, small-shopkeepers place with charm, character and variety (devoid of the oppression of corporate arrogance and bank buildings dominating every corner) thus giving the place over to year-round visitors on a welcoming scale.

This idea is useful even if government does not depart.

Let the suburbs take on the shopping centres which will serve the resident population, and benefit from the over-spill from downtown.

Be positive, not negative. I see no reason to fear such a government move and, in fact, see in it a spur for use to good advantage.

In any case, action is needed now as a matter of self-preservation, much less later!

Let's throw off inertia, and to hell with timidity! Let's get the adrenalin going, the old pioneering spirit back again; the future back into the hands of experienced generalists and away from the narrowness of myopic, vertically-trained "specialists" and liven up the tempo.

Victorians need a cause, albeit one of quality, dignity and investment as opposed to cheapness, brashness and opportunism of the exploiting kind.

How about it?

F. FRED KIRKMAN,
521 Normandy Road,
Victoria.

Indira Gandhi: Has defeat crushed her?

By D. K. JOSHI from New Delhi
Colonist-Gemini News Service

Gandhi . . . complicated

What is Indira Gandhi's political destiny? Will she ever be able to reoccupy the centre of India's political stage? After the crushing defeat of congress in the state elections it seems most unlikely.

Mrs. Gandhi is passing through a period of denigration, a phenomenon familiar in dictatorial nations where yesterday's heroes, after their failure or death, become devil incarnate.

Her decade in India's post-independence period will be properly assessed only after this present denigration ends. Mrs. Gandhi was neither the Goddess Kali — the slayer of the evil — nor an unmitigated evil herself as her critics would make us believe.

She was an ordinary mortal who forgot the historical process through which she reached the pinnacle of her political glory. She worked for the love and affection of India's teeming millions and then began to take them for granted.

Mrs. Gandhi is a complicated personality. She is no ideological purist. To understand her rise and fall it is necessary to take the four main phases of her political life.

The first was when she was Jawarharlal Nehru's understudy. This lasted until his death. The second was short when she was trying to find her political feet. The third was when she asserted her position and acquired charisma.

And the last was when she began even to fear her own shadow, concentrated all power in her hands, decimated democratic institutions, injected fear in national life, and appeared to trust only her son Sanjay — all of which resulted in the dethronement of her congress party after 30 years in power.

It would be unfair to blame Mrs. Gandhi entirely for congress's downfall. It was declining before she assumed power, she postponed the evil day by almost a decade.

She rejuvenated congress and it lost power in several states in the 1967 general election but swept the polls in the 1971 parliamentary and 1972 state assembly elections.

If congress had continued to go down after 1967, a weak congress might have left India at the mercy of an opposition splintered into many parties.

Mrs. Gandhi's regime gave time for the historical process of uniting opposition parties to form the formidable Janata Party and thus saved India from disintegration.

It is still disputed whether Nehru had groomed his daughter for leadership after him or whether she built her own faction in the congress party without his encouragement.

Those putting the first theory point to the subtle manner in which he withdrew from key positions in the congress organization and Mrs. Gandhi filled the vacuum.

The so-called syndicate — the caucus of party bosses — was acquiring power in direct proportion to the decline in Nehru's charisma.

But it was keeping the ageing Nehru in good humor by countering the political influence of those he distrusted ideologically — like the present Prime Minister Morarji Desai — and by giving important party posts to Indira.

In this first phase of her political career Mrs. Gandhi showed her strong will and obstinate determination, her distrust of others, and her skill in forming groups of her own. She operated unobstrusively so her manipulative ingenuity went unnoticed.

Perhaps with Nehru's tacit acquiescence, if not connivance, she collected a group of leaders inside and outside government who were not in the inner circle of the New Delhi power base.

After Nehru's death she was for some time minister of information and broadcasting in Lal Bahadur Shastri's cabinet — a lonely figure, and a little frustrated. But Shastri's sudden death and the syndicate's active manipulation made her India's third prime minister.

The syndicate leaders had calculated she would be a willing tool in their power game. They were soon disillusioned. She ignored them and after re-election as prime minister in 1967 drifted apart from them. In 1969 the congress organization divided and they were ousted.

Before 1967 she had one set of political advisers who were taking her westwards. After 1967 she relied on a group of junior ministers, called her kitchen cabinet. They receded into the background after a leftist lurch in 1969 during which she nationalized the banks. A new group with a communist background came close to her.

It is unclear whether Moscow took the initiative in bringing the Communist Party of India nearer to her, but it became her image-builder and an instrument in slandering her critics as reactionary and corrupt.

During the emergency all those with ideological predilections were cast aside and an entirely new set of people without much political background gathered around her. Sanjay Gandhi became the new centre of power. All those who would challenge him were systematically politically eliminated.

Mrs. Gandhi's troubles were mainly political and entirely due to her style of functioning; her distrust of others and a tendency to concentrate power in her hands.

77 CLEAROUT
COMPLETE STOCK OF NEW
77 DATSUNS
REDUCED IN PRICE
AT LEAST $193

BUY a Brand NEW 77
DATSUN SPORTRUCK
NOW $3,977
Reduced $293 • Only 2 left

BUY a Brand NEW 77
DATSUN 710 WAGON
NOW $4,977
Reduced $193 • Only 4 left

BUY a Brand NEW 77
DATSUN 280Z Specially Equipped
Reduced $558 • One Only

BUY a Brand NEW 77
DATSUN B-210 Deluxe
NOW $3,777
Reduced $213 • Only 2 left

BUY a Brand NEW 77
DATSUN B-210S Automatic
NOW $3,577
Reduced $193 • One Only

THREE POINT... DATSUN

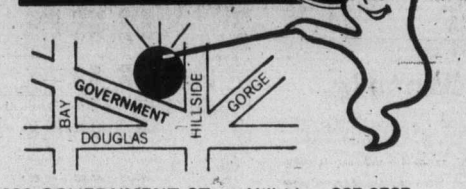

2620 GOVERNMENT ST. at Hillside • 385-6737
dlr. lic. 00740A

Toronto trading

TORONTO (CP) — The Toronto stock market recorded its third consecutive decline after a nine-session advance at the close of moderate trading Friday.

Analysts attributed the decline to two days of sharply lower mining issues.

A total of 148 contracts were traded on the options market, down from 235 Thursday.

Zeller's Ltd. led the 43 block trades with 21,500 shares at $5.00 a share, followed by 19,400 shares of Algoma Central Railway at $13.50 a share.

Simpsons, Ltd. was third with 14,000 shares at $5.00 a share.

Trading halts continue in shares of M. Loeb Ltd., Central Patricia Gold Mines Ltd. and Conwest Exploration Co.

M. Boeb was halted at the opening pending dissemination of news that two Loeb brothers are planning an offer for at least 50.1 per cent of the company's shares at a price higher than the $5-a-share offered by Provigo Inc.

BOX SCORE

	Fri.	Thurs.
Issues traded	676	655
Advances	289	205
Declines	220	186
Unchanged	267	264
New highs	38	—
New lows	6	—

ACTIVE STOCKS

Vol.		Close	Chge.
85461	Inco A	25⅛	−1⅛
39086	Simpsons	5	Unch
34100	Zellers	4.95	−5
32283	Imp Oil A	23	−¼
30572	Alb Gas Trk A	16⅛	Unch
20080	Algoma Cen	14	+½
19991	Bell Can	56	+¼
19468	Brascan A	13⅜	−⅛
18800	Neonex	2.53	Unch
16381	Can Hydro	10¼	Unch

TSE 300

COMPOSITE INDEX	1060.11	−3.74
Metals, minerals	1017.87	−14.83
Golds	1082.61	+4.75
Oils, gas	1265.17	+0.58
Paper, forest	947.20	−2.40
Consumer prod.	902.47	−1.47
Industrial prod.	935.25	−6.78
Real est., const.	1195.99	+2.07
Transportation	1265.68	−7.24
Pipelines	1387.46	+2.78
Utilities	1276.98	+4.34
Comm., media	1039.25	+1.58
Merchandising	830.49	+0.65
Financial svcs.	973.15	−2.93
Management	1227.33	+2.74

Up 8, down 6. Volume 2.24 million (2.32 million). Value $24.80 million (28.78 million).

MARKET REPORT

Closing quotations for Friday, July 22, 1977

Quotations supplied by The Canadian Press, Richardson Securities, Dominion Securities Corp., Harris and Partners Ltd., The Royal Bank of Canada and the Bank of Nova Scotia.

TORONTO CLOSING STOCKS
Distributed by CP

Toronto Stock Exchange—July 22
Complete tabulation of Friday transactions. Quotations in cents unless marked $. z—Odd lot, xd—Ex-dividend, xr—Ex-rights, xw — Ex-warrants. Net change is from previous board-lot closing sale.

Stock	Sales	High	Low	Close	Net Ch'ge
		A and B			
A.G.F.M	2300	215	210	215	
Aby Gin w	z100	85	85	85	
Abitibi	3050	$10¼	10⅛	10¼	+⅛
Abitbi 10	z20	$55	54¾	55	
Advocate	650	365	365	365	
Afton Min	500	$7⅛	7⅛	7⅛	−⅛
Agnico E	4600	$6⅛	6	6	
Agra Ind A	500	$6⅛	6	6	
Akaitcho	1000	70	70	70	−5
Albany	11000	42	40½	42	+1
Alt Energy	6270	$16¼	16	16¼	+⅛
Alta Gas A	30572	$16⅜	16⅛	16⅛	
Alta G E p	100	$26	26	26	−⅛
Alta G F	500	$29	29	29	−⅛
Alta G 9.76	330	$29	29	29	−⅛
Alta Nat	200	$43	42¾	42¾	−⅛
Alcan	9500	$29⅝	29⅜	29⅜	
Alcan pr	z50	$29⅛	29⅛	29⅛	
Algo Cont	20080	$14	13½	14	+½
Algoma St	9422	$16¾	16½	16½	−⅛
AStel p	500	$27⅜	27⅜	27⅜	+⅛
All-Can B	1300	370	370	370	
Allarco Dv	375	$17⅜	17½	17⅜	+⅛
Alliance B	100	360	360	360	
Alminex	19900	$10¼	9⅞	10	+⅛
Alumin 4 pr	z95	$17½	17	17	
Almin 4½ p	200	$38⅜	38⅛	38⅜	+⅛
Alum 3rd p	300	$28¼	28¼	28¼	
Am Bonza	12160	$19	18⅞	19	+⅛
Am Larder	8500	15½	15	15½	−1
Am Eagle	3000	58	58	58	+2
Am Leduc	3000	9	9	9	
Andres W	300	$9½	9½	9½	−⅛
Ang CT 265	215	$32	32	32	
Ang U Dev	11600	71	70	70	−2
Anthes B p	z4	$61	61	61	
Aquitaine	1384	$17½	17½	17½	+⅛
Argosy	4000	7	7	7	
Argus	z7	$30½	30½	30½	
Args 250 p	z20	$31¼	31¼	31¼	
Argus B pr	270	$35	34⅞	35	+½
Asamera	2500	$12⅜	12⅜	12½	−⅛
Asbestos	4350	$25⅛	24½	25⅛	+⅜
Ashland C	3306	$14	13⅞	13⅞	−⅛
Ashland pr	100	$27	27	27	−⅛
Asoc Porc	z27	75	75	75	
Atco A	1630	$17¼	17	17	
Atl C Cop	1142	40	40	40	
Atlas Yk	5000	6	6	6	
BC Sugar A	2000	$27¾	27	27	−¾
BC Sugar P	387	$13¼	13¼	13¼	−⅜
BP Can	900	$14	14	14	−⅛
BP Can p	z25	$60½	60½	60½	
Bad Boy	3500	135	120	120	−15
Banister C	1900	$13⅜	13½	13½	−⅜
Bank BC	2158	$29⅛	28⅞	29	+⅜
Bank Mtl	10397	$16⅜	16½	16⅝	+⅛
Bank N S	7015	$22⅛	22	22⅛	−⅛
Bankeno	7700	200	192	200	+8
B Cdn Nat	1650	$15⅛	14⅞	15⅛	+¼
Bar E A	z25	$28	28	28	
Bartaco	z50	190	190	190	
Bary Expl	1500	756	75	75	
Bathrst p	100	$12	12	12	+⅛
Baton B	350	$10¾	10¾	10¾	
Becker B p	100	$5½	5½	5½	
Belding A	100	$6	6	6	+½
Bell Canad	19991	$56	55¾	56	+¼
Bell A pr	z50	$55½	55½	55½	
Bell B pr	z20	$56	56	56	
Bell C pr	1300	$29½	29⅛	29⅛	−⅛
Bell D pr	1508	$57	56½	56⅞	+⅜
Bell 2.28	2495	$29½	29¼	29¼	−⅛
Bell 1.80	3800	$23	22¾	22¾	−¼
Big Nama	11625	30	30	30	−2
Black P A	100	480	480	480	+5
Blakwod A	300	320	315	315	−15
Border C	1290	272	270	272	−3
Bovis Cor	1250	75	75	75	
Bow Valy	4225	$21½	21⅛	21⅜	
Bralor Res	1750	490	480	485	−5
Bramalea	315	$6⅞	6¾	6⅞	
Bramede	1400	135	135	135	
Brascan A	19468	$13⅞	13⅜	13⅜	−⅛
Brscn 8½	900	$28	28	28	−⅛
Brenda M	10420	$11⅜	10⅞	11¼	+⅜
Brdg Tank	100	400	400	400	
Bridger	53743	$10¼	9½	10	
Bright A	200	$6⅞	6⅞	6⅞	−⅛
Brinco	1185	415	400	415	+10
BCFP	2150	$25	24½	24½	−⅛
BCFP pr	z20	$38⅞	38⅞	38⅞	
BC Phone	2310	$14⅛	14½	14½	−⅛
BCPh 4¾ p	100	$58½	58½	58½	
BCPh 1956	z75	$58	57½	57½	
BCPh 4.84	2 0	$15¾	15¾	15¾	
BCPh 5.15	100	$62½	65½	62½	−½
BCPh 6 pr	z15	$72	72	72	
BCP 7.04 p	500	$22⅞	22¾	22⅞	−⅛
BCP 10.16 p	425	$29¾	29¼	29¼	
BCP 2.32 p	125	$31½	31½	31½	
Broul Reef	z200	21	21	21	
Brunswk	2800	455	445	450	−10
Budd Auto	600	$7½	7⅜	7⅜	−⅛
Burns Fds	300	$9¾	9¾	9¾	−½
Bushnell	300	$7⅛	7⅛	7⅛	
		C			
CC Yachts	z90	325	325	325	
CAE A	3712	$10⅜	10½	10⅜	
CFCN	830	$14	14	14	
Cad Frv	1860	$9⅝	9½	9⅝	
Cal Pow A	325	$36	35¾	36	
Cal P 4½ p	125	$59	59	59	+3
Cal P 10 p	105	$113	113	113	−¼
Cal P 9.80	135	$113	112	112	−½
Cal P 2.36	150	$29¾	29¾	29¾	+¼
Calvrt Die	300	280	280	280	−5
Cam Mine	4500	41	41	41	−1
Camflo	2500	$12⅛	12⅛	12⅛	−¼
C Chib A	2700	325	320	325	−5
Camp RL	1000	$29	28⅞	29	
Campau A	11135	430	415	430	+10
Campau 7p	1300	$8⅛	8⅛	8⅛	+⅛
Can Cem A	850	$9⅛	8⅞	8⅞	−⅛
CCe C p	300	$16⅛	16	16	−⅛
CDC pr B	1109	$105¾	105⅛	105¾	+⅝
Can Malt A	z90	$24⅛	23½	24⅛	
C Nor West	5215	$7⅜	7⅜	7⅜	+⅛
Can Perm	300	$18	18	18	
CPerm 6¾	250	$26⅜	26⅜	26⅜	
C Safway p	z1	$81¼	81¼	81¼	
CS Pete	9850	294	285	285	−10
Can Trust A	2230	$26¼	26	26	−¼
C Trust 7¼	438	$22¼	22	22¼	+¼
C Trust 7¾	z60	$22¾	22¾	22¾	
C Tung	12000	$11¾	10½	11¾	+1¾
C Cablesy	400	$13¼	13¼	13¼	
C Cable w	200	110	110	110	
Cdn Cel	3650	$7½	7⅜	7½	+⅛
C Curtis	10000	63	61	63	+2
C Ex Gas	300	$6¼	6⅛	6⅛	
C Hidrogas	11700	275	265	274	+9
C Homestd	5300	$7	6⅞	6⅞	
C Hydro	16381	$10¼	10⅛	10¼	
CI Bk Com	6965	$24⅞	24⅝	24⅞	+⅛
CIL	800	$20½	20¼	20¼	−⅛
CI Powr A	900	$22⅛	22⅛	22⅛	+⅛
CLI Pete	1290	64	62	62	−3
C Manoir A	1000	450	450	450	−5
C Marconi	300	435	430	430	−5
C Merrill	12800	$15½	15⅛	15¼	−⅛
CNat R	1200	435	410	410	−30
C Ocdental	100	$15⅜	15⅜	15⅜	
C Ocdntl p	z34	$29⅜	29⅜	29⅜	
CP Inve	1950	$19¾	19½	19½	
CP Inve pr	680	$39	39	39	
CP Ltd	12203	$19½	19¼	19⅜	−⅛
C Reserve	4100	$7	6⅞	7	+⅛
Cdn Sup O	11919	$55	51⅞	55	+4
Cdn Tire	650	$33½	33½	33½	
Cdn Tire A	4598	$35¼	35¼	35¼	
C Uilties	6407	$14⅞	14⅝	14⅝	−¼
CU 10¼	700	$29½	29⅜	29½	
C Util 9.24	445	$28½	28½	28½	
C Util w	300	$5⅜	5⅜	5⅜	−⅛
C Vickers	z25	$18	18	18	
CWN G 4 pr	z70	$9⅜	9⅜	9⅜	
Canbra	500	370	370	370	
Candel Oil	200	$16	16	16	−⅛
Canray	460	110	110	110	−2
Canron	1026	$25	24¾	24¾	−⅜
Capit Div	60500	90	80	86	+5
Cara	1900	$9⅛	8⅞	9	−⅛
Carl OK	4210	299	295	296	−2
Carl A p	600	$24¾	24½	24¾	−⅛
Carl B p	325	$30	30	30	+⅛
Carma A	900	$9	8⅞	8⅞	−⅛
Cassiar	6835	$9¾	9⅝	9⅝	+⅛
Celanese	1300	360	355	360	
Celan 175 p	175	$19¼	19¼	19¼	
Ctl Est A	100	$13¼	13¼	13¼U	+½
Ctl Fund A	100	$6	6	6	+½
Charter O	500	325	325	325	
Chieftan D	5650	$17¼	16⅞	17⅛	
Chieftain p	825	$65⅞	64⅞	65⅞	−1⅛
Chrysler	3350	$17½	17⅜	17½	+¼
CHUM B	1050	$9⅛	9¼	9¼	−⅛
C S 10¾	100	$12	12	12	
Coch Will	1100	32½	32½	32½	−½
Cockfield	810	385	385	385	
Coles Book	200	$13	13	13	
Cominco	4028	$33½	33¼	33½	
Cominco A	400	$28⅜	28⅜	28⅜	+⅛
Com Cap	300	450	450	450	−10
C Holiday I	1700	460	460	460	+5
CHIns A p	600	$22⅞	22¾	22⅞	+⅜
Compr Ap	z35	$12⅛	12⅛	12⅛	
Comtech	500	300	300	300	6
Conduit A	100	385	385	385	+10
Coniagas	5000	50	50	50	
Con Chm A	600	$9⅛	9⅛	9⅛	
Con Bath A	4470	$25⅜	25⅛	25⅛	−⅛
Con Bath p	650	$18⅛	18⅛	18⅛	−⅛
Con Bldg	2510	300	296	296	−4
Con Fordy	1553	330	325	330	
C Durham	6500	92	89	90	+1
C Morisn	3600	149	145	145	−5
Cons Pipe	300	$5½	5½	5½	
C Rambler	4500	185	175	181	+2
C Rexspar	2500	88	88	88	−4
Con Textle	100	190	190	190	+15
Con Distrb	1000	355	350	355	
Cons Gas	8880	$16¾	16⅝	16⅝	+⅛
Con Gas A	z48	$72	72	72	
Con Gas B	170	$72	72	72	
Con Gas D	300	$25	24¾	24⅞	−⅛
Control F	100	230	230	230	−10
Copeland	1500	60	60	60	
Cornat Ind	7087	$6⅜	6⅛	6¼	−⅛
Coseka R	21733	$6¼	6⅛	6¼	+⅛
Costain R	450	$14¼	14¼	14¼	−¼C
Crain R L	200	$8⅜	8⅜	8⅜	
Crestbrk	100	365	365	365	+5
Crwn Trst	z35	$21¼	21¼	21¼	
Crown 8¾	100	$21⅜	21⅜	21⅜	−¼
C Zelrba A	300	$19	18⅞	18⅞	−⅜
Crow Nest	300	$38	38	38	+⅛
Crush Intl	850	$9	8⅞	9	+⅛
Cygnus A	z12	$5	5	5	
Cygnus B	235	$5	5	5	
Cyprus	5850	$9⅜	9⅛	9⅛	
		D to G			
Daon Dev	2500	$8⅞	8⅝	8⅝	
Daon A	700	$7¼	7¼	7¼	−⅛
Decca R	4950	$8⅜	8⅛	8¼	+⅛
Denison	1635	$52¼	52	52	−⅜
Dicknsn	1650	440	435	440	+5
Digtech	6800	110	110	110	
Discovry	z175	40	40	40	
Dist Tr A	100	$5⅞	5⅞	5⅞	+⅛
Doman I	3100	$6⅛	6⅛	6⅛	
Dome	810	$55	54⅞	55	+⅛
Dome Pete	1015	$45⅜	45½	45⅜	−⅜
D Bridge	4170	$23½	23¼	23¼	−⅛
Dofasco A	1097	$26	25⅞	26	−⅛
Dom Lime	300	$8½	8½	8½	−⅛
Dom Store	200	$15⅜	15⅜	15⅜	+⅛
D Textle A	1700	$8½	8¼	8⅜	
Domtar	9400	$15⅜	15⅛	15⅜	+⅛
Dover Ind	500	$13½	13½	13½	+⅛
Dunde Pal	1000	41	41	41	+1
Dunraie	5000	6	6	6	−1
Du Pont	710	$14⅜	14½	14⅜	+⅛
Dylex L A	150	$7⅛	7⅛	7⅛	
E-L Fin	1000	$9¼	9⅛	9¼	
E-L Fin w	10300	93	85	93	+13
East Mal	3011	230	220	220	−8
East Suf A	1000	111	111	111	+1
Ego Mines	18000	95	92	92	−1
Electro A	100	231	231	231	−4
Electro p	100	$33¼	33¼	33¼	
Emco	600	$5⅜	5⅜	5⅜	−⅛
Emco w	800	150	150	150	−1
Extndcar	200	$8	8	8	
Falcon C	4960	$5⅛	5	5	
Fibrg Nik A	3051	$31¼	31	31	−⅛
Fed Ind A	1000	$7	7	7	−⅛
Fed Pion	200	$22⅝	22⅝	22⅝	+⅜
Fidelty M S	500	425	425	425	
Fidelity Tr	2100	315	310	315	−10
Finning T	300	$18⅜	18½	18⅜	+⅛
F Mar	z100	38	38	38	
Foodcrp Lt	2978	$11⅜	11¼	11⅜	+¼
Foodex S	8225	$6¾	6½	6¾	+⅛
F Sea A pr	1100	$6½	6½	6½	
Francana	500	$8	8	8	+¼
Fruehauf	1700	$7½	7¼	7½	+⅜
GEH Steel	1300	255	250	250	−10
G M Res	3150	385	365	385	+20
GSW CI A	z50	$5½	5½	5½	
GSW CI B	100	$5⅜	5⅜	5⅜	+⅛
Gaz Metr	2900	$6¾	6½	6¾	+¼
Gen Baker	100	465	465	465	+20
G Distrb A	100	$7	7	7	
GMC	z9	$72½	72½	72½	
Genstar L	2350	$26½	26¼	26⅜	+⅛
Gnstar L w	900	$9½	9⅜	9⅜	−⅛
Gibraltar	3450	$5⅛	5⅛	5⅛	−⅛
Glendale	700	115	115	115	+5
Goodyear	100	$14	14	14	
Gt Cdn Oil Sds	750	$7⅜	7½	7⅜	+⅛
G L Nickl	z250	54	54	54	
GL Paper	1650	$27½	27	27⅜	−⅛
GL Pap w	400	$5⅜	5⅜	5⅜	−⅛
GN Fin	300	112	112	112	−7
GNGas A p	200	$18⅛	18⅛	18⅛	+1⅛
Gt WLife	211	$56¼	56¼	56¼	
Gt West S	650	240	230	240	+10
Greyhnd	352	$18¼	18¼	18¼	−⅛
Guar Trst	100	$7¼	7¼	7¼	+¼
Gulf Can	11225	$28½	28¼	28¼	
Gulfstrem	1000	31	30	30	
		H to L			
Hambro C	3300	450	430	450	+20
Ham Tr	z60	$16⅛	16⅛	16⅛	
Hard Crp A	1150	320	315	320	
Hard Crp C	300	295	295	295	+5
Harlequin	1575	$20	19⅞	20	+1½
Harris J A	300	340	340	340	
H Wood	3000	80	80	80	
Hawker A	1265	$5⅝	5½	5⅝	
Hawker pr	200	$63½	63½	63½	−1
Hayes D A	862	$6	5¾	5¾	−⅛
Hedway A	300	360	360	360	−10
Highmont	400	106	106	106	−4
Holinger A	200	$33	32¾	33	+⅛
Homco A	z100	24	24	24	
Home A	1010	$33	32¾	32¾	−⅛
Hud Bay A	465	$17½	17½	17½	
H Bay Co	1225	$15¼	15⅛	15⅛	
HB Oil Gas	3200	$40¼	39⅞	40¼	+⅛
Husky Oil	5040	$29¾	29½	29¾	+⅜
Husky E w	3100	$10⅜	10⅛	10⅜	+⅜
Hy's Ltd	400	191	191	191	
IAC	3750	$18	17¾	17¾	−⅛
ITL Ind	4500	230	200	225	+25
ITL Ind pr	z50	$10½	10½	10½	
IU Intl	11225	$14⅜	14⅛	14⅜	+¼
IWC Com	1010	158	158	158	+8
Imasco A	1533	$27⅞	27⅜	27⅜	−⅛
Imasco A p	500	370	365	365	
Imp Oil A	32283	$23⅜	22⅞	23	−¼
Imp Oil B	200	$23¼	23¼	23¼	
INCO A	85461	$25⅛	24⅞	25⅛	−1⅛
Indal	2326	$9⅞	9⅜	9⅜	−¼
Inland Gas	3565	$11⅜	11¼	11⅜	+¼
Inter-City	5776	$7½	7⅜	7½	+¼
Inter C B w	5300	480	475	475	+5
Intrmetco	1300	$7¼	7	7⅛	
IBM	211	$287	287	287	+3
Int Mogul	605	315	305	305	−15
I Mogul A	100	$13	13	13	
Interpool	200	$27	27	27	
Int Pipe A	6237	$15⅛	15⅛	15⅛	
Ipsco	3539	$16½	16¼	16½	
Inv Grp A	4550	$7⅛	7⅛	7⅛	
Iron Bay T	350	$6	6	6	+⅛
Irwin T A	6860	340	325	340	+5
Island Tel	243	$13⅛	13⅛	13⅛	
ISO	500	116	116	116	
Jannock A	1000	$9⅜	9⅜	9⅜	−⅛
Jannock B	300	$9⅜	9⅛	9¼	
Janoc 8 p	2450	$14⅛	14	14	
Jannock w	3324	212	210	211	−9
Jorex Ltd	6000	11	11	11	−½
Kaiser Re	12125	$15	14⅝	15	+¼
Kam Kotia	2000	73	70	72	
Kaps Tran	z150	82	78	82	
Keeprite B	z25	$10⅜	10⅜	10⅜	
Kelly D A	100	$5¼	5¼	5¼	−⅛
Kelsey H	100	$14⅛	14⅛	14⅛	
Kerr A A	2140	$15¼	15⅛	15⅛	+¼
K Anacon	3500	17	15½	15½	+½
Koffler A	1500	$6⅜	6⅜	6⅜	−⅛
Koffler A p	1000	$8⅜	8⅜	8⅜	−⅛
Labatt A	1118	$19	18⅞	18⅞	
Lab Min	700	$33½	32½	32½	−1
Lacana	17930	490	475	485	+20
Laidlaw A	100	$9	9	9	+¼
LOnt Cem	200	335	335	335	−5
Lakehead	500	14	14	14	+1
Lambd M	500	176	175	176	−4
Laurasia	5500	46	45	46	−1
Lau Fin	1385	$8⅛	7⅞	8⅛	+⅛
Lau F 2.00	z100	$26⅛	26⅛	26⅛	
Leigh Inst	1800	400	395	400	+5
Leons Frn	600	$6¾	6¾	6¾	
Liberian	100	$14	14	14	+⅛
Lob Co A	572	390	390	390	
Lob Co B	3300	390	390	390	+5
Lob Co pr	695	$27⅜	27⅜	27⅜	+⅜
Lob Ltd Ap	300	$17¾	17¾	17¾	
Lob Ltd Bp	375	$18½	18½	18½	+⅛
Lochiel	900	158	155	155	
Logistec A	500	255	249	249	−1
Lost River	1000	91	91	91	
Lytton M	z300	18	18	18	
		M to O			
MEPC	8400	$12	11⅝	11¾	+¼
MICC	2605	$10⅜	10¼	10⅜	+⅛
Maclarn A	200	$33	33	33	
MH Cable	865	$14	14	14	
Mclan H A	2550	$9⅞	9½	9½	−⅜
MB Ltd	8778	$20½	20¼	20¼	−¼
Madeline	z5	70	70	70	
Magna Int	1600	$18	17⅞	18	
Magna A	500	$18	18	18	−⅛
Magneson	600	215	215	215	−5
Magnetcs	4500	54	51	51	−4
Magnum	1600	$25	25	25	−5
Majstc Wil	3550	350	340	350	+5
Malartic	500	77	77	77	−4
Man Ber	1000	82	82	82	−1
M Lf Mills	630	$13⅜	13⅛	13⅛	−⅛
Maplex M	101	410	410	410	−5
Maritime	1448	$22	21⅞	22	+¼
Martim A p	200	$9½	9½	9½	
Mar T 860	100	$10⅞	10⅞	10⅞	−⅛
Mar T 940	110	$11½	11½	11½	−¼
Markel F	100	$5⅜	5⅜	5⅜	
Mass Fer	7793	$21½	21⅜	21½	−⅛
Mas F A	910	$28¼	28	28¼	−⅛
Mas F B	1100	$28⅛	28½	28½	
Matgmi A	2300	$11⅞	11⅛	11⅞	+⅛
McGraw H	100	$5½	5½	5½	−⅛
Mc Intyre	1916	$38½	38⅛	38¼	−⅛
McLaghln	2450	$7	6½	7	+½
Melcor	5010	$7⅞	7¾	7⅞	+⅛
Mentor	9000	360	345	345	−10
Mercantil	1212	$13⅞	13⅞	13⅞	
Merland E	39620	$6¾	6¼	6½	+¼
Met Stor A	200	$13	13	13	+1
Met Trust	186	$21	21	21	+1
Midcon	2500	152	150	150	−5
Moffat A	100	$11¼	11¼	11¼	
Molson A	1150	$18¼	18⅛	18¼	−⅛
Molson B	205	$16⅛	16⅛	16⅛	−⅛
Mtl Trust	725	$13	12¾	13	+¼
Moore	14352	$29⅜	29⅛	29⅛	−⅛
Multi Acs	500	335	330	330	−15
MSL	100	$10¾	10¾	10¾	
Murihy	3870	$9⅜	9⅛	9½	
Mymar M	5211	78	75	77	+2
NBUK Mine	500	110	110	110	+5
NaCKHRS I	701	$5⅞	5⅜	5⅞	
Nat Drug	200	$6⅜	6⅜	6⅜	−⅛
Na Pete	8000	43	41½	43	+3
Nat Trust	500	$18	18	18	−⅛
Nenco	22900	214	205	212	+4
Neonex	18800	254	250	253	
NB Tel	3771	$20⅛	19⅞	20	6
NB Itel 1.85	100	$22½	22½	22½	
N Dimens	11000	93	91	91	
N Kelore	1000	15	15	15	
N Que Ragl	200	155	155	155	−1
N Senator	z500	8	8	8	
N York Oil	1675	148	147	148	+1
Newconx	z25	365	365	365	
Nfld LP A	800	$14½	14½	14½	−⅛
Nfld Tel	1100	$8¼	8¼	8¼	
Nfld Te 975	z50	$23¼	23¼	23¼	
Nfld Te 885	933	$21⅜	21⅜	21⅜	+⅛
Nor Acme	1000	6	6	6	+1
Noranda A	6559	$27⅝	27¼	27½	−⅛
Norbaska	5000	24	24	24	−1
Norcen	6600	$13	12⅞	12⅞	−⅛
Norcen B	470	$22½	22¼	22¼	−⅛
Norcn 150	700	$22⅜	22¼	22⅜	+⅛
Nordair A	100	395	395	395	+20
Normick P	100	375	375	375	
NC Oils	2200	$10⅜	10½	10⅜	+⅛
NCO pr	z30	$40	40	40	
Nor Ct 260p	z20	$32⅜	32⅜	32⅜	
Nor Ct 270p	z20	$31⅛	31½	31½	
Nor Tel	3651	$35	34⅝	34⅝	−⅛
NTecm B w	6900	$14⅜	14⅛	14⅛	−⅜
Northgat	4500	$5⅛	5⅛	5⅛	
NW Util p	z13	$47⅞	47⅞	47⅞	
NS Sav 10¼	105	$23¼	23¼	23¼	+¼
Nu-Wst A	6957	$15	15	15	
Numac	14675	$12⅛	11⅞	12⅛	+⅜
OPI A	1260	$8⅛	8⅛	8⅛	
Oakwood P	58842	210	200	200	−6
Obrien	9000	116	114	115	−1
Oceanus I	z100	48	48	48	
Ocelot A	1000	$11⅜	11¼	11⅜	+⅜
Ocelot B	6500	$11¼	11	11¼	+¼
Okanagan	300	$9⅛	8⅞	8⅞	−⅛
Orchan A	700	200	199	199	−4
Orchan B	700	200	200	200	
Oshawa Ja	12200	$5	490	5	
Oxford A	1370	$13½	13⅜	13½	+⅛
		P to S			
Pac Coper	5200	130	123	130	+7
Pac Nth G	1000	370	370	370	+10
Pac Pete	3402	$32½	32⅝	32½	+¼
Page Pet	6000	325	305	305	−20
Pamour A	1800	380	370	370	−5
Pan Centr	500	47	47	47	−3
Pancana I	500	115	115	115	+5
PanCan P	850	$30¼	30¼	30¼	+¼
Patino N V	400	$16½	16½	16½	−⅛
Pe Ben O	2450	395	380	380	−10
P Dept S	2000	$6¾	6¾	6¾	+⅛
Petrofina	z18	$18⅛	18⅛	18⅛	
Petrol	8300	265	260	261	−4
Peyto Oils	3567	$8¾	8⅝	8½	−¼
Pine Point	1325	$31½	31½	31½	6
Pitts C	300	$6⅜	6½	6½	−¼
Place G	4500	61	57	61	+4
Placer	1500	$19	19	19	
Plysr 840	1300	$27	26½	26½	−¼
Pominex	1000	65	65	65	
Pop Shops	4400	$8⅛	8½	8⅛	−⅛
Pow Corp A	750	$9⅜	9⅜	9⅜	−⅛
Pow C S	200	$9⅜	9⅜	9⅜	−⅛
Prado Exp	z50	135	135	135	
Precamb	900	71	71	71	
Price Co	783	$9⅞	9¾	9¾	−⅛
Provigo	1200	$9⅞	9⅞	9⅞	
Prov B Can	169	$13⅛	13⅛	13⅛	
Qesar Pet	1610	$8⅜	8½	8⅜	
Q Mattgmi	z50	10	10	10	
Que Tel	300	$19⅞	19⅞	19⅞	
Que Tel 168	z20	$19¼	19¼	19¼	
Ram	12100	$11⅞	11¼	11¾	+⅜A
Ranger	1840	$29⅜	29½	29½	−¼
Rank Org	5100	350	345	345	−15
Realty A	3000	405	390	390	−20
Realty C w	5600	96	85	85	−9
Realty F w	1150	100	90	90	−10
Redstone	14150	42½	40	42	
Reed Pap A	1350	$10	9⅞	9⅞	
Reed Osir A	2661	$9⅛	9	9	−⅛
Reeves	1000	12	12	12	+1
Reichhold	261	$21⅛	21⅛	21⅛	−⅜
Reich wt	200	$11½	11	11½	+⅜
Reitman	100	$12½	12½	12½	
Res Servic	4500	100	99	100	+3
Revelstk	200	$9	9	9	
Revnu Prp	1270	74	74	74	
Rio Algom	5350	$28⅜	27⅞	28⅜	+⅜
Rio 580 pr	z5	$75	75	75	
R Little	10000	175	170	175	+10
Rolland	300	400	400	400	
Roman	3000	$20⅛	20	20⅛	+⅜
Ronyx Cor	1700	180	175	179	+4
Rothman	240	$13⅛	13½	13½	−⅛
Rothm A p	z10	$81½	81½	81½	
Rothm 2p	240	$16½	16½	16½	
Royal Bnk	10868	$28¼	27⅜	27⅜	−⅜
Royal Tr A	3780	$17⅜	17½	17½	+¼
Ryl T E M	250	$13⅛	13½	13½	
Russel H	600	$8⅛	8½	8½	−⅛
StL Cem A	200	$16⅞	16⅛	16⅞	+1⅞
Sandwell A	300	$10	10	10	+⅛
Schneid	z10	$10	10	10	
Scot Lesal	600	175	175	175	
Scot Paper	400	$27	26	27	+1
Scot York	6400	315	3103	31	
Scotts A	200	$9⅜	9⅜	9⅜	
Seagram	7065	$24	23¾	24	+⅛
Seaway w	z50	20	20	20	
Shaw Pipe	600	$7⅛	7⅛	7⅛	−⅛
Shell Can	7153	$16¼	15¾	15⅞	−¼
Sheritt A	4330	$5⅛	5	5⅛	
Siebens	4450	$17	16⅞	17	
Sigma	100	$23	23	23	
Silknit A	240	280	280	280	
Silknit B	240	280	280	280	
Silverwd A	949	$8⅜	8	8	−⅜
Silverwd B	z73	$8⅜	8⅜	8⅜	
Simco Erl	900	$5½	5⅜	5½	+⅛
Simpson S	600	$7	7	7	
Sklar M	500	122	122	122	+2
Sklar W	2000	22½	22½	22½	
Skye Res	2693	$8¼	8⅛	8¼	
Skyline H	600	175	170	175	+4
Slater Stl	z120	$7⅜	7⅜	7⅜	
Sogepet	1500	180	178	178	
Southm A	500	$21⅜	21⅜	21⅜	
Spar Aero	2210	$5⅞	5⅞	5⅞	−⅛
Spooner	5300	31	30	31	
St Brodcst	400	$9¼	9⅛	9¼	−⅛
Stelco A	10420	$28⅛	27⅞	28	−⅛
Steep R	1250	235	225	235	+10
Steetley I	1500	$10⅛	10⅜	10⅜	−⅛
Steinbg A	206	$16½	16½	16½	+⅛
Steinfron	300	$5¼	5¼	5¼	+⅛
Strathm A	2000	50	50	50	−2
Sud Cont	1000	16	16	16	−1
Sullivan A	275	114	114	114	+2
Sunbrst E	2000	6	6	6	
Superior E	1100	70	70	70	
Systems D	2075	425	425	425	
		T to Z			
Tara	1000	$18⅛	18⅛	18⅛	+⅛
Teck Cor A	948	$6⅜	6⅜	6⅜	
Teck Cor B	2020	490	480	490	
Tel Metr B	300	$6⅜	6⅜	6⅜	
Teledyne	3000	$6⅞	6¾	6¾	
Tex Can	200	$30¼	30¼	30¼	−⅛
Txsgit	6170	$25	24⅞	25	
Thd CGIp	400	$28⅞	28⅞	28⅞	+⅛
Thom L	500	25	25	25	−1
Thom Ind	2100	$21	20¾	21	+⅛
Thom N A	200	$12⅞	12⅞	12⅞	−⅛
Thom N pr	275	$44	43¼	43¼	−⅜
Tombill	z200	38	38	38	
Tone Craft	200	$5¼	5¼	5¼	+⅛
Toromont	370	250	250	250	+10
Tor Dm Bk	13391	$19⅛	19	19	
Torstar B	2950	$15¾	15⅜	15⅜	
Total Pet	5900	$10⅜	10¼	10¼	
Total P A p	4400	$21	20⅞	21	
Toti Pethw	7800	405	385	385	−25
Traders A	797	$17⅜	17⅛	17⅛	−⅛
Traders 5 p	z50	$24	24	24	
Tr C Glass	100	$5¼	5¼	5¼	−⅛
Tr Can Res	9100	72	69	70	
Trns Mt A	3375	$11⅞	11⅜	11⅜	−⅛
TrCan PL	15340	$16	15¾	15⅞	+⅛
TrCan B pr	150	$37¼	37¼	37¼	−¼
TrCan C pr	100	$51½	51½	51½	−1½
TrCan D p	10400	$57½	56½	57½	+1½
Trimac A	600	$11½	11¼	11¼	−⅛
Trimac wt	100	$5	5	5	
Trizec Crp	z20	$10⅞	10⅞	10⅞	
Trizec r	z164	20	14	14	
Trizec w	z380	16	10	16	
Turbo R	7475	490	480	490	
Ulster Pet	z600	66	65	66	
Ultramar	1000	320	320	320	
UGas A	6600	$10½	10⅜	10⅜	
UGas 8¾	170	$24⅞	24⅞	24⅞	+⅛
Union Oil	1700	$11⅛	11	11	−¼
U Canso	10625	$8⅞	8¼	8½	
U Keno	270	$7⅜	7⅜	7⅜	+⅛
U Siscoe	6400	$7⅜	7⅜	7⅜	−⅜
Univr Gas	3300	$6⅜	6¼	6⅜	+⅛
U Sections	600	420	415	415	−5
Upp Can	16700	190	185	188	+7
Van Der	z50	280	280	280	
Versatile	700	$12½	12½	12½	
Versatil A	1200	$12½	12½	12½	
Vic G A	z34	$30¼	30¼	30¼	
Villcentre	1900	300	300	300	+5
Voyager P	2700	$9⅜	9⅜	9⅜	−⅛
Vulcan Ind	200	$7⅜	7⅜	7⅜	
Wajax A	5100	$16⅜	16¼	16⅜	+⅛
Walk GW A	1995	$27	26⅞	26¾	
Wardair	1600	345	340	345	
Warn Can	200	$7	7	7	−⅛
Wrintn	400	140	140	140	−5
Weco Dev	5600	495	490	495	+5
Weldwod	1300	$11⅜	11½	11⅜	+¼
Wstburne	1900	$11⅜	11	11	−½
Wcoast Pt	8240	$9⅜	9¼	9⅜	+⅛
W PethA p	780	$19	19	19	
Wcoast T	16350	$32⅞	32⅛	32⅜	−⅛
Wcost 8½ p	200	$55⅜	55⅜	55⅜	
Wcoast w	22900	$6⅜	6⅛	6⅛	−⅛
Westeel	500	$15¼	15¼	15¼	+⅛
W Bcas A	121	$9¼	9¼	9¼	
West Mine	9840	440	420	425	+10
W suppls	4600	$14½	14¼	14¼	
Westfair	100	$25	25	25	
Westfield	900	120	120	120	−8
Westnhse	z93	$19⅜	19⅛	19⅜	
Westmill	350	130	125	130	
Weston	12295	$14¼	13⅞	14⅛	+⅜
Wstn 6pr	z10	$74	74	74	
Whithorse	100	190	190	190	−8
Willroy	5500	146	141	146	+1
Woodreef	11300	85	83	83	−2
Woodwd A	1300	$15¼	15⅛	15¼	−⅛
Wr Harg	z16	77	77	77	
Yk Bear	4900	445	425	440	+15
Yukon C	1000	175	175	175	−3
Zellers	34100	$5	495	495	−5
		Trust Units			
BBC R un	3375	$14⅜	14⅛	14⅜	
BM-Rt un	3870	$15¼	15	15¼	
BM-RT wt	83166	279	265	272	+5
C Perm un	950	$8¾	8¼	8¾	−⅛
Heitman u	1025	$7	7	7	−⅛
Heitman w	3000	3	3	3	+½
TD Realty	712	$24⅞	24⅛	24⅛	

New York

NEW YORK (AP) — The stock market completed its best week since early April with a small advance Friday.

Analysts said the market benefitted from a favorable response to weekly U.S. Federal Reserve statistics on the country's money supply.

At the close Thursday, the Federal Reserve listed a decline in the basic measure of the money supply for the latest reporting week. The figures were taken as a sign of reduced pressure on it to tighten credit.

Experts regularly warn about trying to read too much into the week-by-date issued by the central bank.

But many Wall Streeters still follow it closely, regarding it as the best available place to look for clues to the future course of interest rates.

Among actively-traded NYSE issues, Inco dropped ⅝ at 23¾ after a 1⅝-point drop Thursday, when the company posted lower second-quarter earnings and said its full-year profits probably will fall short of last year's.

Alaska Interstate fell 2¼ to 29½ and Moore-McCormack Resources 1¼ to 34¾.

CLOSING AVERAGES

30 Industrials	923.42	+1.64
20 Transportation	239.34	−0.04
15 Utilities	118.67	+0.19
65 Composite	315.88	+0.39

Volume 23.11 million.

ACTIVE STOCKS

Vol.		Close	Chge.
324900	Con Oil	34½	−⅛
236 800	Occidental Pet	28⅝	−⅛
229300	Sundstrand Cp	40	−1⅜
198900	Gulf Oil Cp	29⅝	−⅛
191700	Untd Carbide Cp	50⅛	−⅝
189100	J. Ray McDermott Co.	51¾	−2⅜
188600	Pittston Co.	25⅞	−⅝
161100	Eastman Kodak	60⅝	+⅝
157300	Phillips Pet Co.	33⅛	−¼
156300	Inco Ltd.	23¾	−⅝
155100	Kellogg Co.	24⅝	−¼
143600	Texaco Inc.	30½	+¼
143600	Archer-Daniels-Midland	16⅞	+1⅛
143100	Itel Corp	19¼	−⅜
126800	Black-Decker Mfg	16¾	−⅛

QUOTATIONS

Alcan	28	Hilt	20⅛
Alcoa	54½	Homestake	40⅛
All Chm	50¾	Honeywell	50
Al-Chim	28¾	Inl Steel	40⅛
Am Air	11⅛	IBM	273½
Am Brnds	46½	Int Harv	30⅞
Am Bcast	46⅞	Int Nick	23⅜
Am Can	41¼	Int Paper	47⅜
Am El P.	25¼	Int Tel T	35⅛
Am Metal	39⅝	Johns-Mann	37¾
Am Motor	4	Kaiser Al	36½
Am Smelt	19	Kennecott	29¾
Am Tel T.	63½	Kraft	50⅛
AMF Inc.	19½	Ling-Temco	9⅞
Ampex	10½	Litton Ind	14⅛
Ash Oil	34	Lock Air	17⅝
Atl Rich	58	Matsushita	22⅝
Avon	50⅛	McDon Dg	26
Bel How	22	Merck	55⅞
Bendix	41⅞	MerLy	19⅝
Beth St	30⅜	Minn M M	50¾
Boeing	57¼	Mobile Oil	69⅝
Boise Cas	28⅛	Monsanto	66¾
Borden	36¼	Motorola	43½
Bo-War	26½	NCR Corp	43⅛
Bri My	33½	Natomas	40¼
Brunswick	13⅝	Newmont	21⅝
Burl Ind	23⅞	Nort Si	19⅝
Bur Nor	52⅝	Owens-Ill	26⅝
Burroughs	69¼	Pac Gas	25¼
Caterpill	54⅝	Pan Am	5⅝
Col Bcast	60⅞	Pepsi	25
Col Bcast	60⅞	Ph Mor	58¼
Celanese	47½	Ph Pete	33⅝
Chase Man	34½	Pit Bowes	20¼
Ches-Ohio	40⅞	Polaroid	31½
Chrysler	16⅝	Proc Gam	81⅛
Coca-Cola	40	RCA	31⅝
Col-Palm	26⅛	Rep Steel	26⅞
Comsat	35⅛	Revlon	40⅞
Colt-Data	22	Safeway	44½
Con Edison	24	Schlumb	66⅝
Cons Oil-G	11⅜	Sears Roe	30
Crown Cork	23¼	Shell Oil	34¼
Crown Zell	36⅜	Singer	24⅝
Delta	37¾	Sperry	36⅝
Disney	37¼	Stand Cal	45⅛
Dow Chem	32½	Sun Oil	46⅞
Du Pont	123⅛	Sth Pac	37⅝
Ea Air	7½	Talley	11⅛
East Kod	60⅝	Teledyne	57½
El Paso	19⅜	Telex	2⅞
Exxon	54⅛	Texaco	30½
El Paso	19⅜	Tex Gulf	23½
Exxon	54⅛	TWA	9¾
Fair Cam	28½	Uni Carb	50⅛
Fed N Mf	17¼	Uni Pac	55⅝
Firestone	19⅛	Uni Oil	58¼
Ford Mot	46	Uniroyal	10⅜
Ga Skog	32⅝	Ual Inc	20
Gen Dny	58⅝	Un Br	8¼
Gen El	55⅛	U.S.Steel	38⅝
Gen F	35⅛	West Air	8⅛
Gen Mot	69⅝	Westse	22⅛
Gen T E	27¼	Wey	32¾
Geo Pac	29⅝	Woolw	22⅝
Gillette	28¾	Wometco	11½
Goodyear	21	Xerox	52½
Greph	14½	Zenith	23
Gulf Oil	29⅝		

BOX SCORE

	Fri.	Thurs.
Issues traded	1880	1884
Advances	800	627
Declines	618	760
Unchanged	462	497
New highs	108	112
New lows	22	33

GULF ISLANDS
BY OWNER. 1200 ft. seafront, 12½ acres, easily divided, zoned 2 acres. Wooded meadows, pond, deep water cove. All services. Hawkins, Thetis Island.
246-9107

VICTORIA GLASS
NEW STORE FRONTS
388-4811 380 Bay 388-4141
5-27

DEVELOPERS
Size—17,692 Sq. Ft. (135x130 Approx.)
Asking—$265,288
Location—Downtown
Call—Colin Craven at 386-0627 or T. & C. Realty, 382-7276

PROFESSIONAL OFFICE SPACE
DOWNTOWN — PARKING
Up to 4500 sq. ft. in restored character building.
7-22 INQUIRIES — 388-5365

APPRAISERS
Excellent opportunity available for qualified and experienced residential or commercial appraiser with well established appraisal firm. Start immediately. Wide range of benefits. Salary level dependent on experience and qualifications.
J. D. BOSDET APPRAISALS LTD.
7-21 386-3128

R. SCOTT M. ARTHURS and BARRY W. MAH MING
Lawyers and Notaries
are pleased to announce that
LORETTA F. E. CHAPERON, B.A., L.L.B.
has joined the firm of
ARTHURS AND MAH MING
Barristers, Solicitors and Notaries Public
4th Floor, 25 Bastion Square
Victoria, B.C. V8W 1J1
7-22 388-7381

VOLVO 77
if you thought our '76 prices were low — CHECK OUR '77s !!!
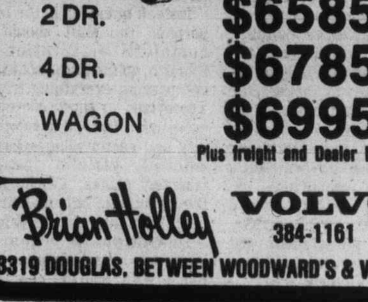
240 SERIES
2 DR. $6585*
4 DR. $6785*
WAGON $6995*
Plus freight and Dealer Prep.
Brian Holley VOLVO 384-1161
7-20
3319 DOUGLAS, BETWEEN WOODWARD'S & WOOLCO

Vancouver

VANCOUVER — Prices were mixed in moderately active trading Friday on the Vancouver Stock Exchange. Volume was 2.7 million shares.

Okanagan Helicopter paced industrial trading, steady at $9 on 3,800 shares. BBC Realty units was off ⅛ at $14⅝ on 3,140. Neonex International rose 5 cents at $2.50 on 1,000.

Arcadia Exploration led the resource and development board, steady at .22½ on 289,000 shares. Ventora Resources was unchanged at .74 on 121,900. Bow River Resources lost a penny at .20 on 60,900.

In the curbs, Mountaineer Mines was up a penny at .26 on 319,500 shares. Westwind Mines lost a penny at .32 on 75,500. Ruskin Development advanced 30 cents at $1.60 on 38,300.

Vancouver Stock Exchange—July 22
Complete tabulation of Friday transactions. Quotations in cents unless marked $. Net change is from previous close of same lot type.

Stock	Sales	High	Low	Close	Net Ch'ge
		Resource and Development			
Alenian	3500	10	10	10	
Adenac	2000	26	25	25	
Alice Lk	2000	6	6	6	
Anglo Bo	10500	225	215	220	−5
Arcdia	289000	23	21	22½	
Arex	21500	14½	14	14	−1½
Aroden	3000	15	15	15	
Avino	z150	20	20	20	
Azure	700	19	19	19	
Balfour	2500	28	27	27	−2
Barier R	13500	50	46	46	−1
Bath N	1600	48	47	48	
Belcra	1000	7	7	7	
Benpel	2000	53	53	53	
Bow Rvr	60900	21	20	20	−1
Brendx	2000	20	20	20	
Cdr	1000	12½	12½	12½	
C T Exp	4600	170	132	115	+5
BB Dev	13860	435	400	410	−25
Camro	4000	33	32	33	
C Barr	6750	57	54	57	+2
Canalta	32900	36	34	36	−1
Carolin	13000	293	287	292	+7
Casino	2000	15	15	15	
Celico R	500	25	25	25	
Chni Gld	1000	8¼	8	8	
Charitn	7500	44	41	41	−2
Cheyen	15500	210	205	207	−2
Circle B	6250	45	44	44	
Clayme	4000	59	58	58	−1
Colby	16900	126	122	122	
Ciman B	200	375	375	375	
Col A pr	5000	41	41	41	
Clonial	2500	89	86	89	−1
Colt Ltd	1500	22	22	22	+1
Con Res	9700	146	130	134	−9
C Bound	2000	26	26	26	+1
Cns Klco	28000	15	13	13	−2
C Silver	8000	52	50	52	
Copr Lk	7000	30	27	27	−4
Coralta	7635	41	40	41	+1
Coseka	1500	$6¼	6⅛	6⅛	
Coynex	7500	99	90	95	+1
Cream	4500	17	16	17	
Cree Lk	1000	260	260	260	
Cube Re	4500	24	24	24	+1
Dankoe	5000	225	220	225	+15
Drkhak	17500	26	25	26	+1
Dav Kys	625	8¼	8¼	8¼	
Dual res	2000	96	95	96	+1
Fus Mac	4500	43½	43½	43½	
Eagle R	6000	22	22	22	+1
Erly Brd	1000	10	10	10	
Frehld	1000	26	26	26	
Futurty	8000	43	40	40	−4
Galvstn	1500	45	40	45	
Global	52500	41	40	41	
Gdn Gnt	13000	13½	13	13½	
Gldn Sld	11500	14	13	13	
Grnduc	1000	95	95	95	
G Hercul	2200	52	49	52	+2
Greid E	500	11	11	11	
Gsa Res	520	70	70	70	
Hallark	12900	70	68	70	+1
Hecate	6100	81	80	80	−1
Henriet	5000	43	39	39	−4
Hihawk	38000	22	21	21½	−½
hind	2000	75	75	75	
Holofl	2500	126	124	124	−2
Host	13600	185	165	165	−5
Imp Met	8800	23	20	20	−1
Itl Bmc	1900	70	70	70	−2
Intl py	4400	32½	32	32½	−2½
Kent E	1000	21	20	20	
Knobby	8500	43	40	40	
Laura	13500	8	7	7	
Lmc Res	8600	19½	19	19½	
Loging	2000	96	96	96	−4
LP Ind	3000	15	15	15	+1
Major	2000	50	50	50	14
Mark V	3300	104	95	104	
Meston	8000	26	26	26	
Mt Sick	3500	8	8	8	
Mtn Stat	20000	140	139	140	
Mndee	5700	120	115	120	
Musto E	29500	40	37	38	−2
Nevex	13500	13½	12	13½	
Nwcst	9000	13	13	13	
Nw Min	10000	51	50	50	
N Privtr	6000	5½	5	5	−½
N Terr	5000	19	19	19	
Nicola	8610	38	36	38	+2
Nrex res	15000	60	56	60	+2
Nthair	5713	235	223	223	−8
N Atlant	8000	22	22	22	
N Hart re	28000	28	26	28	+1
Nu Enry	200	170	170	170	
Oxbow	200	330	330	330	+10
P Cyps	6200	64	61	63	
Pcifc Rs	5000	28	28	28	+1½
Permnt	800	4½	4½	4½	
Pthfndr	5000	31½	31½	31½	+½
Pegsus	24500	80	76	80	+5
Perry R	12000	50	50	50	−3
Plains P	4600	18	18	18	
Pondry	2000	10	10	10	
Prism	15000	43	43	43	+1
QC Exp	1700	113	112	112	
Qtsino	500	10	10	10	−2
Rac Ind	19000	31	29	29	−2
Ramm	1500	37	37	37	−3
Redfrd	2000	15½	15½	15½	
Reniks	15000	8½	8½	8½	−½
Rimrck	10900	89	86	89	+1
Rio Plat	4500	27	27	27	+3
Robert	7000	22½	22	22	−1½
R Agsiz	z300	10	10	10	
Sabina	2000	50	50	50	
Sna Res	18500	98	90	90	−6
S Jcinto	21000	23	21	21	
Saxton	600	20	20	20	
Seaforh	3500	18	17	17	−1
Secrtrt	3500	46	44	44	−1
Seneca	2400	100	97	97	
Shr Res	2000	8	8	8	
Sheba	16000	22	20	22	+8
Shld Dev	1000	50	49	50	
Sicintin	2000	10	10	10	
S Christl	3000	17	17	17	+1
S Stndrd	2500	58	56	58	
Skat Res	500	73	73	73	−2
Slocan	14000	39	36	38	
Stall Lak	1000	36	36	36	
Stampd	1100	360	350	350	−10
Tcoma	9500	52	50	50	
Terra	1200	430	410	430	
Thundr	1000	10	10	10	
Torngn	750	26	26	26	+3
Tricor	21700	85	76	80	−4
Trinity	13398	140	133	135	
Tyee	2150	68	67	67	−2
UCbrge	5500	62	59	62	
U Hrne	13400	320	305	320	+15
Westld	17000	45	42	42½	−3½
Vally Cu	300	$7⅜	7⅜	7⅜	
Van Silv	7533	150	145	145	−5
Vntor R	121900	79	70	74	
Wicom	3300	112	107	112	
W Mines	1000	435	420	435	+15
Wharf	7000	15	15	15	
Wndmil	8250	46	45	45	
Zenore	1900	50	50	50	
		Warrants and Rights			
Trinit rt	40530	37	33	34	−1
Barr wt	13000	16	12½	12½	−½
Charl wt	12000	5	4½	4½	−½
Cmet A	20000	19	19	19	
Con Wt	500	70	70	70	−10
Hecat wt	14000	18	16	16	−2
In Pyr wt	2200	5	5	5	
Musto W	11000	12½	10½	10½	+½
Perry wt	1000	5	5	5	
Rimk W	500	27	27	27	
Sloc wts	18000	11½	10	11	+1
Sne Wts	16000	50	50	50	
Thor Wt	3700	2	2	2	−1
Tricor A	8100	34	30	30	−4
Windi wt	1500	14	13	13	−1
		INDUSTRIALS			
Athbsc	z200	38	38	38	
BBC Un	3140	$14⅛	14⅛	14⅛	−⅛
Balco	800	$6	6	6	
Bnk BC	145	$29	28¼	29	+⅛
C Jvin	600	225	200	200	
GN Land	z200	56	56	56	
Grouse	z200	97	97	97	
Int Land	z56	$7¼	7¼	7¼	
Keg Res	900	98	98	98	
Lrtlde	800	$8	8	8	
M B	500	$20⅜	20⅜	20⅜	
Mhawk	z210	40	40	40	
Neonex	1000	250	250	250	+5
New Key	z50	77	77	77	
Ok Helic	3800	$9⅛	9	9	
Portcm	500	70	70	70	
Potter	300	390	390	390	
RSL	300	325	325	325	
Seabrd	300	$7¼	7¼	7¼	
T Di pr a	500	75	75	75	
		Warrants and Rights			
Bmrt Wt	200	273	273	273	

VANCOUVER CURB EXCHANGE

Stock	Sales	High	Low	Close	Net Ch'ge
Aaron	1000	64	64	64	
Acacia	5000	42	41	42	
Amber	2000	10	10	10	
Amig Sil	4000	11	11	11	
aries res	2700	52	51	51	
Arizako	500	28	28	28	
Avinch	1233	71	71	71	
Barker	5000	43	40	43	+5
Bch Gld	6000	16	16	16	
Betina	2500	33	33	33	+3
Brent	3000	90	85	90	
Brican	1000	29	29	29	
BPI	1500	45	44	44	−1
Brn Mns	2500	54	50	54	+4
Chanel	2000	4	4	4	
Chatm	5000	4½	4	4½	
Cherke	12000	30	30	30	+2
Clytron	300	142	142	142	+12
Cleaver	1000	18	18	18	
Cst Int	1000	48	48	48	
Cinola	10500	35	34	35	
Con Min	1000	27	27	27	−2
Cusac	9000	38	35	35	−4
Dall Exp	2000	179	170	170	6
Darva R	18500	80	77	78	+3
Decade	1000	22	22	22	−1
Diana	2500	40	39	40	
Dungan	14000	51	50	50	−2
Edina	19500	23½	23	23	
Espina	10500	10	9	10	
Focus R	2200	375	365	375	+10
Gbx Mns	2500	17	17	17	
Gentry	30100	82	80	82	
Gillia Mi	10000	11	10	11	
Grn Ex	3000	88	87	88	
Hrc Rs	2500	12	12	12	
Hesca	3500	17	14	17	+2
Hitec	3000	32½	32½	32½	+½
Hub	500	20	20	20	
I Graph	4000	60	60	60	
IShasta	2000	54	54	54	−1
Island M	6000	15	15	15	
Kndahr	6000	58	57	57	
Keith	25000	17	15	15	−2
Kendal	8000	14½	12	14½	+½
Lmans	17700	83	77	77	−5
Lurn Mt	2000	8	8	8	
Lustre G	5000	133	130	133	
Mabee	8500	20	19	20	−2
Mace Te	3500	89	88	89	+1
Mhrja M	2500	12	12	12	
Meridn	21500	32	27	30	+3
Mns Dor	5000	69	65	69	+4
Mtneer	319500	26	25	26	+1
N Frontr	1000	20	20	20	
Ni Cal	3400	415	410	415	+5
Nwtch	28167	32	29	32	−1
Nithex X	17000	20	19	19	
Nomad	33000	25	23	25	+1
Norco	4000	125	125	125	−5
North	z400	17	17	17	
Norwih	5200	10	10	10	
Olymp	3000	28	28	28	−2
Orina	1000	21	21	21	−4
Paulsn	19000	16	15	15	−2
Phico Rs	1500	25	25	25	
Pney Ex	41834	12	12	12	
Regenc	1200	175	175	175	+3
Rich Hil	1000	8	8	8	
Ruskin	38200	160	130	160	+30
Sanil Ind	6500	89	80	86	+7
Santa	16500	32	28	28	−4
Satrn Rs	500	50	50	50	+5
Shelter	1000	65	62	65	
Simnac	2000	28	28	28	
Sov	3700	22	22	22	
S S Ice	500	75	75	75	
Susie Gd	6000	19½	18	19½	+1½
Swim Lk	1000	9	9	9	+2
Syn tre	500	104	104	104	
Tagus	5500	13	13	13	
Tamp	5000	81	77	78	−4
Tandm	1000	29	29	29	−1
Thdr Ck	10500	45	43	45	
Totm Ind	1500	50	45	50	+5
Vidz Res	000	23	21	21	
Vanita	1500	11	11	11	
Westnd	75500	34	32	32	−1

TOTAL VOLUME 2,709,309

Mutual funds

TORONTO (CP)—Recent prices of investment funds supplied by The Investment Funds Institute of Canada Friday. They are the net asset value per share or unit (NAVPS) last circulated by the fund in accordance with its pricing practice as contained in the prospectus of the fund. n—no sales charge, x — U.S. Fund, y — delayed NAVPS, xd—ex-dividend.

Institute Members
AGF Group
Amer Grwth 4.89
Cdn Gs Egy 16.04
Cdn Sec Gth 5.23
Cdn Trusteed 4.70
Corp Invest 5.83
Corp Inv Stk 5.26
Gwth Equity 7.07
Japan 9.84
nMoney Mkt 10.00
Special 3.77
All Canadian Gr
yCompound 6.25
yDividend 6.59
yNorthn Egy 3.95
yRevenu Gth 3.92
yVenture 3.86
y4000 4.09
Bolton Tremblay
nEquity 5.76
nyIncome 10.65
nInternatnl 7.13
Calvin Bullock Gr
Acrofund 1.31
CIF 4.27
Cambridge Gr
yIntl Energy 2.69
yIntl Growth 4.51
yIntl Income 3.49
yNat Res Gth 3.93
yUnivest 5.35
yGrowth 6.66
Ciag Inv Grp
nyCo-opera 10.43
nyLdmk GF 10.63
Eaton Group
Commwth 16.65
Growth 10.21
Income 4.67
Internatnl 9.54
Leverage 4.82
Venture 4.43
Viking 5.11
Guardian Gr
Enterprise .86
GIS Comp 10.26
GIS Income 2.96
yGrowth Fnd 9.74
North Amer 3.84
Mutual Acu 5.60
Mutual Inc 4.56
Sec Income 9.73
World Equity 5.85
Investors Group
yGrowth 11.22
yInternatnl 6.19
yJapan 10.78
yMortgage 5.00
yMutual 5.39
yRetiremnt 5.67
yProvidt Mu 6.94
yProvidt Stk 5.20
Planned Invest Gr
Canada Cum 6.58
Pld Resources 4.81
yTaurus 6.30
Pret et Revenu Gr
American 9.93
Canadien 6.38
Fonds H 5.04
Retraite 6.74
Prudential Gr
Growth 5.73
Income 5.33
Savings Invest Gr
American 9.93
Canadian 6.38
h Fund 5.04
Retiremnt 6.74
Scotiafund Gr
Scotiafund .89
Scotiafd Mtg 1.03
United Bond Shr
yRoyFund 6.20
yRoyFnd Inc 5.15
United Group
yAccumula 4.04
yAccumu R 4.28
yAmerican 1.54
yCont Mortg 5.21
yHorizon 2.40
ySecurity 4.80
yVenture 2.76
yVenture Ret 4.09
Universal Gr
Save Equity 9.13
Save Income 5.34
Non Members
Assoc Inv 5.88
yBeaubran 4.19
CSA Mgmt Gr
Goldfund 3.41
Goldtrust 2.92
Canagex Gr
yBond 9.60
Fund 10.04
Internatnl 8.08
yMortgage 10.37
yCapital Gth 10.51
xChase 6.37
ynCmCap Mg 10.13
Desjardins Gr
yCanadian 7.37
yHypotheq 4.40
yInternatnl 8.11
yObligatns 5.23
yQuebec 3.70
yPEP 2.13
nySpec 4.93
Dixon, Krog 6.13
Dreyfus Group
Inc 12.28
Internatnl 14.48
yDomin Comp 7.19
nExecutv Can 6.35
nExecutv Intl 1.71
xFid Trend 22.11
Fiscon Fund 5.51
nHarvard 6.69
Heritage 2.03
Industrial Gr
Indust Amer 2.74
Indust Div 6.99
Indust Eq 6.56
Indust Gth 19.57
Indust Incm 10.78
Indust Pens 25.39
ITCO 5.38
Keystone Gr
Cus K+¼ [illegible]
Cus S-1 17.98
Cus S-4 4.01
Polaris 3.43
xLex Rsrch 15.00
xManhatn 2.53
yMaritime Eq 2.73
Marlborough 5.80
Natrusco 13.06
NW Group
yCanadian 4.50
yEquity 7.03
yGrowth 5.13
xOne Wm St 14.25
xOppenhmr 6.19
Pemberton Gr
nPacific Div 5.67
nPacific Inc 2.73
nPacific Res 2.96
nPacific Ret 5.29
nPacific US 4.64
PHN Group
yBond 11.24
yCanadien 7.77
Fund 15.51
yPooled 29.42
nyRRSP 11.94
PMF Managmnt
nPension Mu 6.86
nXanadu Fd 3.88
Principal Gr
Collective 6.41
Growth 4.64
Venture 3.56
nPutnam 10.66
Sterling Group
Equity 5.76
yMortgage 5.16
xTech 7.57
Temple Gth 13.49
Trans Canada Gr
yA 5.37
C 11.42
ySpecial 4.33
Vanguard 6.64
Western Grth 5.35

London

LONDON (CP) — Closing stock quotations in new pence unless pounds are indicated, x-indicates that quotations include dollar premium based on latest conversion rate, 0.7087: Associated Brit Foods 57, Babcock and Wilcox 96, Bass Charrington 113, BICC 114½, x-Blyvoors 360, Boots 173, Bowater 177½, Brit Am Tob 237½, Brit Assets Trust 56½, BOC International 75½, Brit Petroleum 910, x-Broken Hill Prop 378⅞, Buffels 950, x-Canadian Pac stgx 14⅞, x-Charter Cons 121½, Cons Gold 150½, Courtaids 108, De Beers 280½, Distillers 149¾, Dunlop 102, EMI 211½, x-F. S. Geduld 12 3-16, Gen Elec 196, Glaxo 534½, Grand Metropolitan Hotels 72¼, Gr Unv Stores 217½, Guest Keen 317½, Hawker Siddeley 166, Hoover 328½, ICI 380½, Imp Tob 70⅞, Kloof 435, Marks and Spencer 114, Metal Box 296, Minorco 142, x-Phillips 970, Plessey 80, Rank A 194, Rio Tinto Zinc 203, Roan Consol 105, Sel Trust 450, Second Scott Inv 77¼, Shell T and T 546½, Tanganyika 135½, Thomson 580½, Thorn 322, Tube Investments 390, Ultramar 160½, Unilever 480, Union Corp 250, Vaals 14½, Vickers 181, Western Driefontein 19⅛, Western Deep Level 800, x-West Mines 96⅞, W Holding 15⅝, Woolworth 49, Zambian Copper 16.

BONDS: Brit Transport 56, Brit Cons 18⅞, Treasury 8½, 94¼, War Loan 28¼.

The Financial Times Industrial Index 431.5, off 2.4.

Montreal

CLOSING AVERAGES

65 Industrials	181.45	−1.40
13 Utilities	168.22	+0.18
7 Banks	246.09	−2.23
8 Papers	102.43	−0.21
85 Composite	186.70	−1.13

Volume 371,056.

Metals

LONDON (AP) — Friday's closing metals bid-ask in pounds sterling per metric ton; silver in pence per troy ounce.

Copper — Spot 723.5-724; futures 742.5-743.

Tin — Spot 6,180-6,617; futures 6,180-6,185.

Lead — Spot 321-322; futures 326.5-327.5.

Zinc — Spot 313-314.5; futures 323.5-324.

Silver — Spot 266.8-267.2; three months 272.2-272.3.

Grain

WINNIPEG

	High	Low	Close
Flax—			
Jly			241.60
Oct	246.60	246.50	246.60
Nov	245.60	245.50	245.60
Dec			245.10
Rapeseed, Thunder Bay—			
Jly			275.70
Oct			256.70
Nov			255.00
Dec			260.00
Rapeseed, Vancouver—			
Spt	288.00	281.60	284.50
Nov	275.50	269.00	272.40
Jan	267.50	265.00	267.50
Mar			262.00
Rye—			
Jly	86.50	86.50	86.10
Oct	89.00	88.60	88.80
Nov			89.80
Dec	90.30	90.00	90.30
Barley—			
Jly	83.10	81.90	82.10
Oct	78.70	78.10	78.40
Dec			78.30
May			80.50
Oats—			
Jly	69.30	68.80	68.80
Oct	66.50	65.90	65.90
Dec			65.80
May			68.00

CHICAGO

	High	Low	Close
Wheat—			
Sept	234½	231¼	232¾
Dec	245¼	242¼	243½
Mar	253¼	251	252¾
Corn—			
Sept	212½	210	210½
Dec	219	215¼	217½
Mar	227	223¼	225½
Oats—			
Sept	118½	118	117½
Dec	123⅛	120	123
Mar	127	124	127
Soybeans—			
Aug	665	628	656
Sept	617	596	606
Nov	597	579	587

Dividends

British Columbia Telephone Company, 25 cents payable Oct. 1; record Sept. 9; xd Sept. 7.

Coles Book Stores Ltd., 5 cents, semi-annual, payable Aug. 15; record July 29; xd July 27.

D. A. Stuart Oil Co. Ltd., 20 cents payable Sept. 1; record Aug. 11; xd Aug. 9.

Halliburton Company, 25 cents payable Sept. 27; record Sept. 2; xd Aug. 31.

Highfield Property Investments Ltd., 3.5 cents payable Sept. 30; record Aug. 2; xd July 29.

Simpson Ltd., 5.5 cents payable Sept. 15; record Aug. 15; xd Aug. 11.

Texaco Inc., 50 cents payable Sept. 9; record Aug. 9; xd Aug. 5.

Alberta

By The Canadian Press

Alberta Stock Exchange—Friday
Complete tabulation of Friday transactions. Quotations in cents unless marked $. Net change is from previous board-lot closing sale.

Stock	Sales	High	Low	Close	Net Ch'ge
Abacus	3500	445	440	440	−5
Ashlu	300	105	100	105	+5
Cal West	10500	70	70	70	
Can Obes	100	170	170	170	−5
Clearport	2000	60	60	60	−5
Concept	1900	270	270	270	
Conventurs	4500	400	400	400	
Czar	550	$10¼	10	10	
Dixie	4500	85	75	85	+5
Gold Lake	1800	130	125	130	+10
Invictus	5000	21	21	21	−1
Kintla	2500	44	42	42	−2
Nordex	6000	50	50	50	+5
Northrim	6800	420	375	420	+45
Savanna wt	20000	1½	1½	1½	
Sparrow	2000	105	100	105	+5
Troy	5600	203	200	200	
C Rapid Rv	1500	6	6	6	−4

Total sales: 79,050.

Silver

Closing basic price of 1,000-ounce certificates in the Victoria area $4.55 U.S. bid per troy ounce and $4.58 asked. Previous day $4.53 and $4.56.

Money

At Montreal

U.S. dollar	1.0604	−3/50
Pound sterling	1.8238	−1/10

At New York

Canadian dollar	0.9430	+1/20
Pound sterling	1.7196	Unch.

U.S. FUNDS

Purchase price of U.S. funds in Victoria area 1.0520 with 1.0565 for travellers' cheques and 1.0420 for coins. Selling rates 1.0680 for cash and 1.0665 for cheques.

Nominal selling price of other monies in Canadian funds: Australia dollar 1.2085; Austria schilling .0669; Belgium convertible franc .0306; Bermuda dollar 1.0760; China renminbi .5790; Czechoslovakia crown .1905; Denmark krone .1815; France franc .2225; Germany mark .4745; Greece drachma .02935; Hong Kong dollar .2320; India rupee .1225; Italy lira .001220; Japan yen .00407; Mexico peso .04695; Netherlands guilder .4440; New Zealand dollar 1.0475; Norway krone .2060; Portugal escudo .0280; South Africa rand 1.2375; Spain 'A' peseta .01250; Spain 'B' pesata .01265; Sweden krona .2485; Switzerland franc .4480.

Gold

LONDON (AP) — Friday's closing gold prices in U.S. dollars per ounce. London — 144.95; Paris — 150.26; Frankfurt — 144.82; Zurich — 144.875; Hong Kong — 142.54.

Laker foes founder

GENEVA (Reuter) — The International Air Transport Association (IATA) failed to reach agreement here Friday on how to compete with cheap London-New York flights due to start in September by the British charter firm Laker Airways, conference sources said.

The sources said the delegates to the IATA Traffic Conference recessed after disagreeing on what type of cheap flights they should introduce to combat the Laker Skytrain service.

OPEN HOUSE — SAT. 1-4 P.M.
2255 Bradford Avenue, $52,900.00
Only 7 years young. Charming 3-bedroom home featuring living room with fireplace, carpets over hardwood included. Spacious kitchen with eating area, 4-pce. bath, full height basement. Excellent landscaping, small greenhouse included.
PETER TER VEER
479-1588 or 384-8001
7-22 Royal Trust

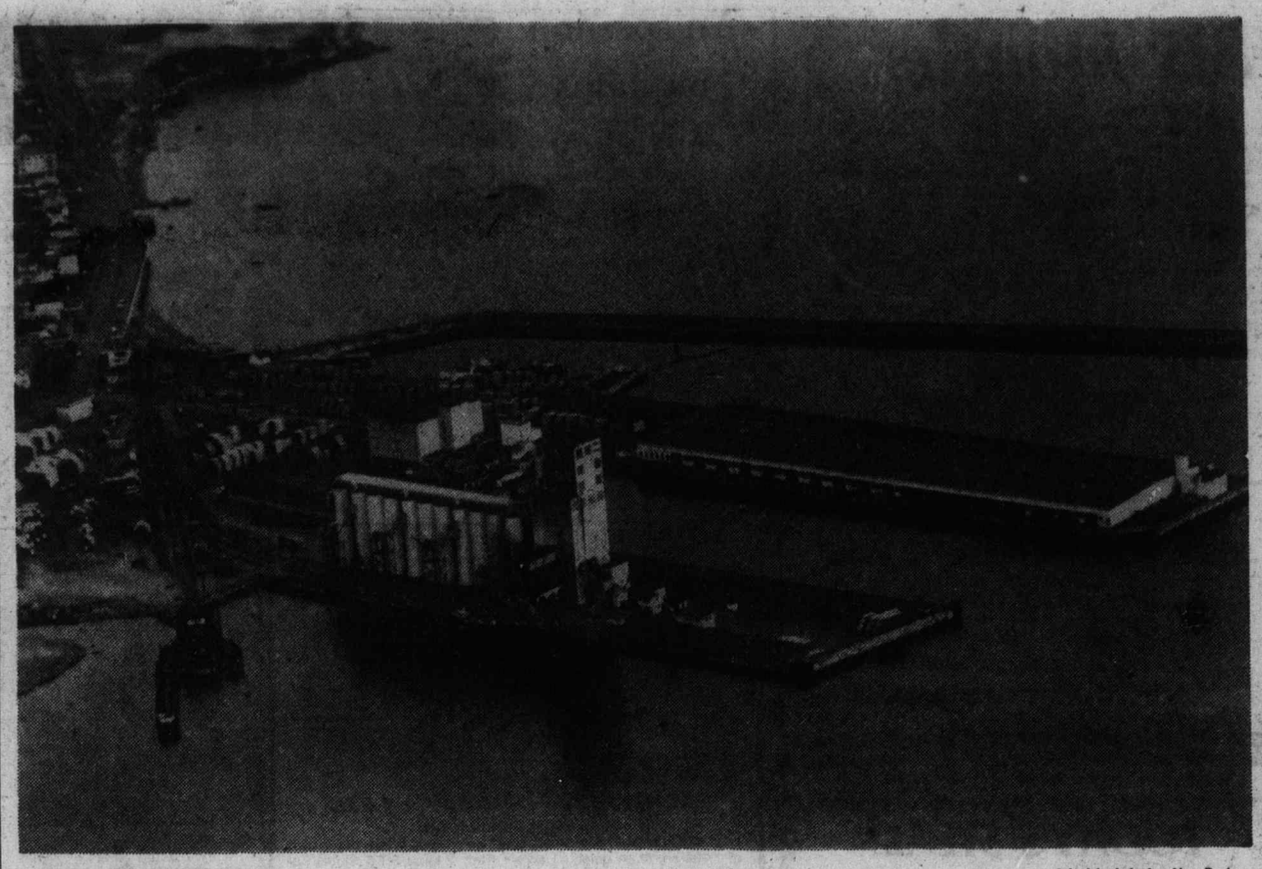

—Colonist photo by Alex Barta

Ogden Point docks show high vacancy rate

MARINE NEWS

Ships bigger but fewer

By JIM BRAHAN
Colonist Marine Reporter

The often-empty berths at Ogden Point docks does not mean that ships are passing up Victoria for other ports. It's just that modern freighters are bigger, can hold more cargo and have shorter turnaround times.

An Ogden Point source pointed out that a few years ago Victoria shipwatchers were accustomed to 10,000-tonners docking here for about four days to take on cargo. Now the average ship putting in here is twice that size and can load and be on its way within 24 hours.

Before the grain elevator closed down at Ogden Point, about one grain ship a month would call here to top up her cargo, which added to the dock activity. But the major cargoes were and still are lumber and wood pulp.

Victoria is the assembly point for wood pulp which is brought here from Port Angeles; Woodfibre, near Squamish; and from Port Alice. Most of the lumber is trucked in from Sooke.

During the summer visiting cruise ships on the Alaska run add to the Ogden Point scene. This year by the time the Alaska cruising ends the mini-liners will have made 27 stopovers here with the last Sept. 8, to be made by the Royal Viking Star.

□

The Port of Montreal celebrated the return after three years of the Argentine Lines of Buenos Aires Wednesday with a presentation ceremony for the line's newest ship, the Rio Negro II.

The line had left Montreal for Saint John, N.B., for economic reasons, but returned because of a decision by the Argentine government which owns the line.

The service of one ship a month resumed in June but the arrival of the Rio Negro II on its maiden voyage provided the occasion for the ceremony.

□

Yugoslavia's 11,000-ton pulp carrier Celje docked at Ogden Point early Thursday and left the following day with a cargo of wood pulp destined for Europe.

□

Genstar Ltd., announced Friday it has signed an agreement to buy all the outstanding shares of Gulf of Georgia Towing Co., of Vancouver, subject to approval of federal authorities.

The towing company operates tugs and barges along the West Coast and is wholly-owned by James Byron of Vancouver. The purchase price was not disclosed.

Gulf of Georgia's marine equipment, including 15 tugs and 57 barges, will compliment Genstar's west coast Seaspan International fleet.

Genstar Ltd., is a large conglomerate headquartered at Montreal.

□

Lornetern ING Ltd., has announced it has pulled out of a project with Houston-based Tenneco ING Inc., for the construction and operation of a vaporization terminal near Saint John, N.B., to process Algerian liquified natural gas (LNG) for pipelining to the United States.

The companies have been unable to reach agreement on the terms of the contract and Tenneco will take over the responsibility for the terminal, Lornetern said in a prepared statement.

Construction spending up

OTTAWA (CP) — Statistics Canada announced Friday it has revised its estimates for expected capital spending in 1977 up to $46.27 billion, a 10 per-cent increase from the $42.07 billion spent in 1976.

This estimate is 1.8 per-cent higher in value than the federal agency had projected in its April forecast of spending plans.

New construction spending now is expected to rise to $29.53 billion, up 1.3 per cent from the earlier estimate and 9.1 per cent above 1976 spending of $27.06 billion.

All the estimates are in current dollar terms and do not discount for inflation. Statistics Canada said in June that the annual inflation rate was about 7.8 per cent, which accounts for a large part of the revised spending plans.

Spending on new housing is forecast to be $10.27 billion this year, 4.7 per-cent higher than forecast in April and 5.2 percent more than was spent in 1976. This follows an increase in the forecast for new housing starts to an expected 237,500 in 1977, which is 2,500 more than originally estimated.

Spending plans for new machinery and equipment have been revised upwards to $16.73 billion, 2.7 per-cent more than the April estimate and 11.5 percent higher than the $15.01 billion spent last year.

Capital spending plans for manufacturers in 1977 now are forecast at $6.35 billion, an upward revision of 4.5 per cent from April and 20.5 percent more than the $5.27 billion manufacturers spent in 1976.

On the other hand, expected investment by utilities companies has been revised downward to $9.61 billion, 15 percent more than they spent in 1976 but less than the 17.1 percent increase Statistics Canada forecast in April.

Lower spending by utilities results from reduced investment plans by electric power companies, by telephone and telegraph and by pipelines and railway transport operations.

Among companies in the finance, trade and commercial group, investment is picking up, particularly among companies that buy machinery and equipment for leasing, Statistics Canada says.

In primary industries, total investment plans remain unchanged from April levels. The petroleum and gas industry indicates it will spend more than it had expected to in April, but investment in agriculture and in fishing and forestry is being trimmed.

Municipal governments are now expected to spend another 7.1 per cent above the total estimated in April, but provincial and federal governments, as well as hospitals, have all reduced their expected capital spending, Statistics Canada says.

GULF CANADA APPOINTMENT

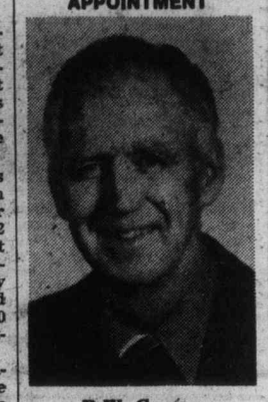

R.W. Carson

Gulf Oil Canada Limited announces the appointment of Mr. R.W. Carson as Director — Corporate Affairs for the Province of British Columbia.

Mr. Carson joined the company at Winnipeg in 1937, and has held various managerial positions in the Marketing Department in Eastern and Western Canada, and at Head Office.

Prior to January 1977, Mr. Carson was Area Manager — Motorist Market, Alberta, at which time he was appointed to his most recent position as Manager — Private Brand Market, Western Region.

Mr. Carson will be headquartered in Vancouver and his responsibilities will include coordination of Gulf Canada's relations with the Government of British Columbia, Commissions, Boards and Agencies.

Mr. Carson replaces A.W. Torrell, who has transferred to Head Office. He will report to Mr. C.G. Walker, Gulf's Vice President — Corporate Affairs. ***

Options

Distributed by CP
Closing prices of all traded options. Sales unit is 100 shares. (Trans-Canada options combine Montreal and Toronto exchange option trading):
Friday, July 22.

Options		Vol	Open Int	Last	Stock Close
Abitibi	Feb $10	2	114	155	$10¼
Abitibi	Feb $12½	3	18	35	$10¼
Abitibi	Nov $12½	5	15	10	$10¼
Alcan	Feb $32½	50		110	$29⅝
Alcan	Aug $30	5	77	75	$29⅝
Alcan	Aug $27½	2	122	$2⅜	$29⅝
Alcan	Oct $30	2	194	150	$29⅝
Alcan	Oct $27½	2	91	53	$29⅝
Alcan	Nov $32½	2	141	60	$29⅝
Asama	Oct $15	5	44	30	$12½
Bell Can	Feb $50	10	48	$6	$56
Bell Can	Feb $55	2	136	$2	$56
Bell Can	Aug $55	6	21	95	$56
Bell Can	Nov $55	2	92	150	$56
Brscn A	Feb $15	10	43	45	$13¾
Bk Mtl	Feb $17½	3	533	50	$16⅝
Bk Mtl	Nov $17½	6	70	25	$16⅝
CP Ltd	Feb $20	10	48	130	$19⅝
CP Ltd	Nov $20	15	226	100	$19⅝
D Pete	Apr $45	1	16	$6⅞	$45⅝
D Pete	Oct $40	7	565	$7⅞	$45⅝
D Pete	Oct $45		314	04	$4⅜ $45⅝
Husky Oil	Jan $25	1	64	$5	$29¾
Husky Oil	Jan $27½	1	70	$3⅜	$29¾
Husky	Oct $27½	10	63	$2⅝	$29¾
IOil A	Aug $20	2	56	$3¼	$23
IOil A	Aug $22½	5	159	75	$23
IOil A	Oct $20	2	139	$3⅜	$23
IOil A	Nov $25	5	89	45	$23
IOil A	Nov $22½	2	241	155	$23
MB Ltd	Feb $20	3	58	$2⅝	$20¼
MB Ltd	Feb $22½	5	181	125	$20¼
MB Ltd	Nov $20	5	65	180	$20¼
Moore	Feb $30	1	44	$2¼	$29¼
Moore	Feb $32½	1	29	100	$29¼
Moore	Oct $32½	4	51	60	$29¼
Mas F	Aug $20	1	63	170	$21½
Mas F	Oct $22½	2	209	80	$21½
Mas F	Nov $20	2	33	$2¼	$21½
Mas F	Nov $25	4	40	40	$21½
Mas F	Nov $22½	7	78	90	$21½
INCO A	Feb $30	2	59	80	$25¼
INCO A	Feb $27½	7	39	140	$25¼
INCO A	Aug $27½	12	37	20	$25¼
INCO A	Oct $30	10	122	25	$25¼
INCO A	Oct $27½	18	75	65	$25¼
INCO A	Nov $30	26	127	40	$25¼
INCO A	Nov $27½	9	36	85	$25¼
Noran A	Oct $30	4	42	50	$27½
Nor Tel	Oct $32½	1	43	$2¾	$34¾
Pac P	Feb $30	5	57	$4½	$32½
Pac P	Nov $32½	10	16	$2	$32½
Shell C	Feb $15	1	61	195	$15⅞
Shell C	Feb $17½	4	5	75	$15⅞
Stlco A	Nov $25	5	35	$3⅜	$28
Segrm	Jan $25	1	78	100	$23⅞
Segrm	Oct $20	5	13	$4⅝	$23⅞
Segrm	Oct $25	2	249	50	$23⅞
Segrm	Oct $22½	11	114	195	$23⅞
Total volume		349.			
Open interest		6958.			

Trading surplus falls; imports still strong

OTTAWA (CP) — Canada's surplus on trade with foreign countries shrank to $310 million during the second quarter this year from $838 million in the first three months of the year, Statistics Canada reported Friday.

Exports were down slightly by one per cent for the April-June second quarter to $10.77 billion, while imports rose by four per cent to a seasonally adjusted value of $10.46 billion. Imports have been rising quarterly since the start of 1975.

For the month of June, the surplus on foreign trade was $129 million, a strong increase from a surplus of $29 million in May.

Exports rose in June to a value of $3.56 billion, while imports rose by one per cent to $3.43 billion.

Exports to the United States, Canada's main market, increased by 1.4 per cent to $2.53 billion in June, mainly because of higher shipments of passenger cars.

Sales to overseas countries were up by about eight per cent to $984 million, which was still well below March and April levels. Wheat shipments recovered and exports of metallic ores, forestry products and other industrial materials also increased.

On a quarterly basis, exports to the United States rose by only 3.5 per cent to $7.59 billion, well down from the 13.5-percent increase recorded in export sales to U.S. markets in the first quarter.

Exports to overseas markets dropped by 12 per cent to $3.11 billion in the second quarter as shipments of wheat, ores, lumber automotive goods declined.

Gas swap possible if pipe approved

WASHINGTON (CP) — Representatives of Canadian and U.S. natural gas firms expressed confidence Friday that they will be able to work out the complex details of an ambitious gas-swap plan.

The plan would involve delivery by Pan-Alberta Gas Ltd. of up to 1.46 trillion cubic feet of Alberta natural gas to Northwest Energy Co. from 1979 to 1984, with provision for an equivalent amount of energy to be returned to Canada at a later date.

Sponsors of the plan say it would give the United States desperately-needed extra gas in the period before Alaskan natural gas can be delivered south, as well as lowering the cost to U.S. consumers of the gas from Alaska.

The plan, however, would be implemented only if the United States and Canada approve construction of a pipeline from Alaska south through Canada.

DIRECT FROM OWNER — LEAVING COUNTRY
An acre and a half of totally secluded waterfront with spectacular views in Gordon Head. 3,600 sq. ft. home plus basement. All large rooms. Reduced from $250,000 to $189,000.
477-3974
7-8

LOADED WITH FEATURES!
AUSTIN MARINA COUPE

NOW ONLY $3973
Sporty 2-door family car that's reliable and loaded with the comfort and safety features you look for.
PLIMLEY ON YATES
1010 YATES (D.L. 572A) 382-9121
Established 1893
7-22 Now the Oldest Established Auto Firm in Western Canada

Laurel Point
Luxury townhouses and condominiums right on Victoria's Inner Harbour
$60,000 to $160,000
Viewing daily—7 days 10 am to 8 pm
225 Belleville Street
(3 blocks west of Parliament Buildings)
Telephone 386-7752
Or Call Cedric Steele Realty Ltd.
388-6258

OPENING SOON
Tod House
IN THE CENTRE OF OAK BAY
CORNER CADBORO BAY RD. — HAMIOTA
A NEW EXCLUSIVE CONDOMINIUM RESIDENCE
FOR DISCRIMINATING PEOPLE
14 ONLY CONDOMINIUM HOMES IN A CONCRETE STEEL AND MASONRY BUILDING DESIGNED AND BUILT WITH "ENERGY CONSERVATION" IN MIND
MAXIMIZING COMFORT — MINIMIZING UNIT COSTS
SOME EXCELLENT SEA AND MOUNTAIN VIEWS
GENERAL CONTRACTORS — WHEATON CONSTRUCTION LTD.
Previews By Appointment
CALL:
598-3321
W. A. MOHR — H. WHILEY
JACK MEARS OAK BAY REALTY
7-16

10-MILE POINT
TRADE YOUR HOME ON THIS FINE ESTATE
1.55 Acres, $195,000, 2500 sq. ft. on main floor! Sea view; swimming pool; 3 bedrms.; den and family room. The vendor will consider trading your present home or carrying large mortgage to good covenant. Spacious estate-type grounds. Excellent opportunity. For further information, call
BRYON JEEVES
477-7284 24 hrs.
477-6257 Res.
DFH
D. F. Hanley & Associates Ltd.
7-23

CORDOVA BAY BEAUTY
Custom built to take advantage of expansive sea view. 3 bedrooms, sunken living room with unique fireplace, attractive family room. Extra large lot, spring-fed pond complete with fish! To see this fine family home (asking $135,000) please call:
Century 21 REAL ESTATE
J. D. BOSDET LTD.
3293 Douglas St.
JEAN LAMBERT
388-4455 656-3426
7-23

INSTANT PRINTING:
FINALLY, SOMEBODY REALLY MEANS IT.
J. R. Pipes Business Systems Ltd. and Compuprint* are pleased to announce the first commercial installation of the A. B. Dick 1600 Copy System on Vancouver Island. The 1600 is a print revolution, all by itself It combines the convenience of the office copier with the quality of offset printing, at cost savings you won't believe.
It can print on any kind, color or weight of paper or card.
Its speed is astonishing. Come in with your print-ready materials and we'll put finished work in your hands in minutes.
Compuprint means instant instant printing. it's about time.
automated instant printing
compuprint
*a division of Foto-Print Ltd.
7-20 777 FORT STREET, VICTORIA, B.C. V8W 1G9 — TEL. 382-8218

McKenzie House
Next to the Library at Cedar Hill and McKenzie Rd.
OPEN DAILY 12 NOON — 8 P.M.
Priced sensibly at $40,095 for 1 bedroom
$44,550 for 2 bedrooms
5% Down Possible • 21 Sold in 5 Weeks
WHY? Simply because these units are offering features others don't. View now and get the unit of your choice. Don't wait and be disappointed.
For information phone 477-0176 or 385-0135
TOD-HACKETT Construction Ltd.
"Our Business is Building . . . Everyday!" 7-23

Stolen drill: Six months

A 22-year-old Victoria man convicted Monday for breaking into an Esquimalt house and having a stolen power drill in his possession was sentenced in Victoria county court Friday to six months in jail.

Donald John Campbell was charged with breaking and entering with intent to steal at the home of Norman Cain, 1113 Esquimalt, on Jan. 10. He was also charged with having stolen property when police arrested him a few doors away trying to conceal under his coat an electric drill taken from the home of Julian Dziadyk, 519 Joffre.

Crown counsel Peter Birkett cited previous convictions for breaking and entering and theft, possession of stolen property, and numerous counts of breaking and entering with intent to commit an indictable offence.

Defence counsel Dorothy Fetterley said the accused man had had a difficult life for his 22 years including the loss of a parent, death of his first wife in a car crash, and illness of his second wife. The offences were committed when he was drunk, she observed.

Judge M. L. T. Drake said the convictions were not to be taken lightly in view of Campbell's record but he took into account three months the accused man spent in custody awaiting trial.

No speedup on dams — Nielsen

Environment Minister James Nielsen denied Friday that a B.C. proposal, presented to Seattle City Light as an alternative to raising the Ross dam, includes speeding up construction of dams being built in Canada.

The minister was commenting on reports from Seattle which said the proposal also included raising the Seven-Mile dam on the Pend d'Oreille, and more effective use of Canada's "massive" storage space for surplus energy in reservoirs behind existing dams.

PROVINCIAL COURT

A 20-year-old man charged in the Tuesday break-in of the Shah Jahan restaurant, 1010 Fort Street, was remanded in custody for a bail hearing Monday in Victoria provincial court.

George August, of no fixed address, appeared Friday before Judge Blake Allan and entered no plea.

Crown counsel Robert Mulligan told court he would be opposing August's release and applied to have him remanded in custody until Monday, when a bail hearing would be held.

Legal-aid lawyer Lenore Boyes, representing August, said there was no objection to the application.

□

A 17-year-old charged with an attempted break-in was released on his undertaking to appear but was placed on an 11 p.m. nightly curfew by Allan.

Gregory Robert Twyman, 2632 Shelbourne, was charged with an attempted break-in of the Shelbourne Grocery, 2671 Shelbourne, earlier Friday morning.

Allan released Tyman and remanded him until next Friday for election of trial method and possible plea.

□

Two brothers had their preliminary hearing on a joint charge of breaking and entering set for Oct. 27.

Charles William Karaim, 24, and Samuel Taylor Karaim, 23, both of 1528 Haultain, are charged in connection with a July 9 break-in at the Gorge Vale Golf Club premises at 1005 Craigflower Road, Esquimalt.

Both had bail set at $2,000 with one surety but neither had been able to perfect the bail yet.

They elected trial by judge without jury and were remanded until the preliminary hearing date.

□

Two 19-year-olds, charged with auto theft, were remanded one week for election on the charge.

Ralph Eugene Hargraves, 2799 Scafe Road, and Robert Ewert Scott, from Courtenay, were charged with theft Thursday of a car in Saanich.

They were both released on their undertakings to appear before being remanded until next Friday.

□

A 44-year-old man who was fined $600 on March 24 for impaired driving drew an $800 fine Friday on a conviction for having a blood-alcohol content over .08 per cent Dec. 4.

William James Harvey Silverwood, 2930 Washington, appealed through his counsel for a heavy fine instead of a jail term because he had an "intense aversion to jail" after being trapped in a mine accident for more than 72 hours in 1952.

Mulligan told the court Silverwood was charged with impaired driving on Nov. 5 and that the second offence occurred while he was awaiting disposition on the first charge.

Defence counsel also noted that the crown had not given formal notice of seeking a greater penalty in this case and explained to the judge that Silverwood received a phone call on the night of Dec. 4 from a woman who threatened to commit suicide.

"It was a crisis situation which compelled my client to do what he did," Barry Gaetz said.

Besides the $800 fine, Allan placed Silverwood on 18 months' probation and ordered him to take any drug and alcohol counselling as directed by the probation officer.

OPEN HOUSE — SUNDAY, 2-4 P.M.
1623 BARKSDALE DRIVE

3 bedrooms plus in-law suite, seaview, post and beam, marble tub, vanities in each bedroom, 1½ baths, built-in vacuum, built-in dishwasher, two old brick fireplaces, landscaped and fenced, 2-car garage with automatic door, over 2800 sq. ft. in an area of very good homes, schools and transportation within 2 blocks, heavy shaked roof.

Phone 477-9782 or 384-0154
ASKING $112,000 — Open to Offers
7-22

ATTENTION
FIRE INSURANCE AGENTS AND ADJUSTERS, APARTMENT MANAGERS AND OWNERS, FIRE, DAMAGE RESTORATION COMPANIES. We can help you with our OZONE SMOKE DAMAGE ELIMINATION SERVICE. Other odors also eliminated, such as: mildew and animal odors from cars, boats, trailers, homes or offices.
EXCLUSIVE TO VICTORIA AT
Individual dry cleaners
1602 Fort St. 595-4141

NATURAL WOOD & SUNSHINE IN ARDMORE

OPEN HOUSE — SUNDAY, 1-4 P.M.
9680 West Saanich Rd.
• All cedar exterior with wood Thermo windows • Interesting plan of 1,700 sq. ft. on quiet .71 acre • Bath, 2 large BR & Studio upstairs • Large, bright open stairwell with large windows • Large, sunny Family Rm. with sunny plant solarium • French door to cosy Living Rm. with brick fireplace • Large, bright cedar & oak Kitchen & sep. Dining Rm. • Family, Living & Dining Rms. open to cedar decks • Cedar walls & ceilings, skylights, 2 sliding patio doors • Minutes to Sidney, Airport, Ferries & Marinas • Walk to Beach or drive minutes to Rec. centre & Golf courses.
PRICED AT $87,500 DESIGNER/BUILDER 595-1871

OPEN HOUSE SAT. 2-4
408 EDWARD STREET
Don't drive by — you have to get inside to really appreciate the good value of this family home. Completely redecorated inside and out, with 3 bedrooms, large, modern kitchen and close to all amenities. $47,900. MLS.
DFH
BOB HILEY
477-7291 (Bus.)
384-8075 (Pgr. 498)
D.F.H. REAL ESTATE LTD.
7-22

TODAY'S STEAL!

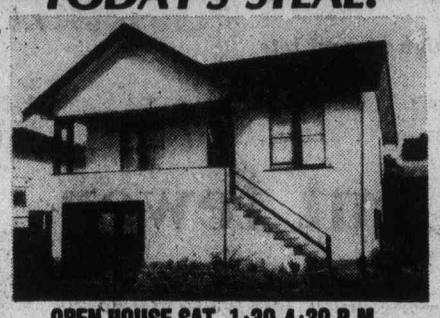

OPEN HOUSE SAT. 1:30-4:30 P.M.
3149 ORILLIA STREET
White stucco, neat and clean full basement bungalow. 2 bedrooms on main plus 1 more in high basement. 50'x-133' lot. MLS 25855. $44,900.
385-7721 DALE BRIGGS 592-3978
GARDNER REALTY LTD.
7-22

The Best Condominium Value in Victoria

four acres of hilltop land offering fantastic views
• Underground Parking
• Guest rooms
• Hobby room
• Hot pool and sauna
• Ensuite Washer and Dryer Facilities
• All two-bedroom units
• Close to major recreation facilities
• Library, shopping and bus service, adjacent to site
• Spacious suites, large balconies
• Circulating fireplaces
• Quality construction
• Thermopane windows
Priced from $49,900
OPEN HOUSE DAILY
MONDAY to FRIDAY 1:30-8 p.m.
SATURDAY and SUNDAY 1:00-5 p.m.
LANDMARK PROPERTIES LTD.
Oakdale Estate
3960 Cedar Hill Road
At McKenzie
386-6762

KNOWLES REALTY LTD. announces
JUST THREE CHANCES LEFT
to be part of the
"HILLSHIRE"
1525 Hillside Ave.
★ Convenient location
★ Pocket Pleasing Prices $33,500-$36,000
★ 1-Bedroom and den and 2-Bedroom Condominium Homes
OPEN SAT. AND SUN. 1:00 - 4:00
Weekdays call 384-8101 or any of the following numbers for an appointment to view.
595-3022/386-9921
384-8075 pager 387.
7-18

2 ACRES METCHOSIN

Fantastic executive home. Designed in New York and selected for this secluded property. Circular living room. Island fireplace. Post and beam construction. 3 bedrooms. Dream kitchen, Jenn-Air range, eye-level oven, dishwasher, 2 wrap-around sundecks. Beautiful views seen through floor-to-ceiling thermopane windows. Everything is top quality. Priced to sell at $135,000.
478-5561 JOHN ROBINSON 478-7041
BB BLOCK BROS. REALTY LTD. BB
7-22

Live Like a King in . . .
1019 McCLURE — Fairfield
OPEN MON.-SAT. 2:00 to 4:00
TRADE YOUR HOME — TRADE YOUR CARES
Take time out from maintenance, lawn cutting. Make time for fishing, golfing, travelling.
Distinctive new building only 4 suites per floor for maximum privacy. Each suite individually decorated. Fireplaces, dishwashers, garburators, ensuite laundries, 2 bedrooms, 1½ baths.
$44,900 to $52,600
5 YEAR WARRANTY
HOWIE BLAKE
Res. 383-4372 Bus. 598-3321
Private showing at anytime
JACK MEARS
OAK BAY REALTY LTD.
7-22

Chateau Jubilee
The OAK BAY AREA'S FINEST Condominium Homes
The OAK BAY area's finest adult condominium homes.
The difference between mere accommodation and enjoying your lifestyle is Chateau Jubilee.
Carefully situated on a quiet side street, these condominium homes offer you the type of finishing and quality construction that you have come to expect in the OAK BAY area.
Visit us today and view a lifestyle at prices you can afford.
$32,000 to $56,000

• Natural fireplaces
• Tudor Style interiors
• Hand tiled bathrooms
• Expansive storage 'rooms'
• Fully secured garage parking
• Hobby room
• Recreation lounge
• French Provincial doors opening onto private patios
• Walking distance to Oak Bay Rec Centre, shopping malls, Jubilee Hospital and major bus routes
• Financing to suit your needs

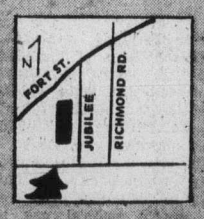

1610 Jubilee Avenue
(off Oak Bay Avenue)
OPEN: 10 a.m.-8 p.m. Weekdays, 10 a.m.-7 p.m. Weekends
Phone 595-4011
Another Quality Development of Vista Homes

FERNHILL PLACE
17
SOLD
Only 4 chances left to be a Fernhill owner.
COMPARE
2-Bedroom units up to 1449 sq. ft. including stove, frost-free fridge, drapes, quality cabinets, light fixtures, luxury carpeting.
PLUS
Professional management, outside suite lockers. Rooftop sundeck with
VIEWS VIEWS VIEWS
Open House 12 noon to 9 p.m.
EVERY DAY
614 FERNHILL PLACE
Turn at Esquimalt Arena
Ask about flexible financing to qualified purchasers.
JOE MANTON
388-6691 382-5211
RIM ROBERTS INVESTMENTS & MANAGEMENT LTD.
702-1175 DOUGLAS 388-6691

DIAMOND DEVELOPMENTS LTD. are BIRDISH on
these fine Condominiums:

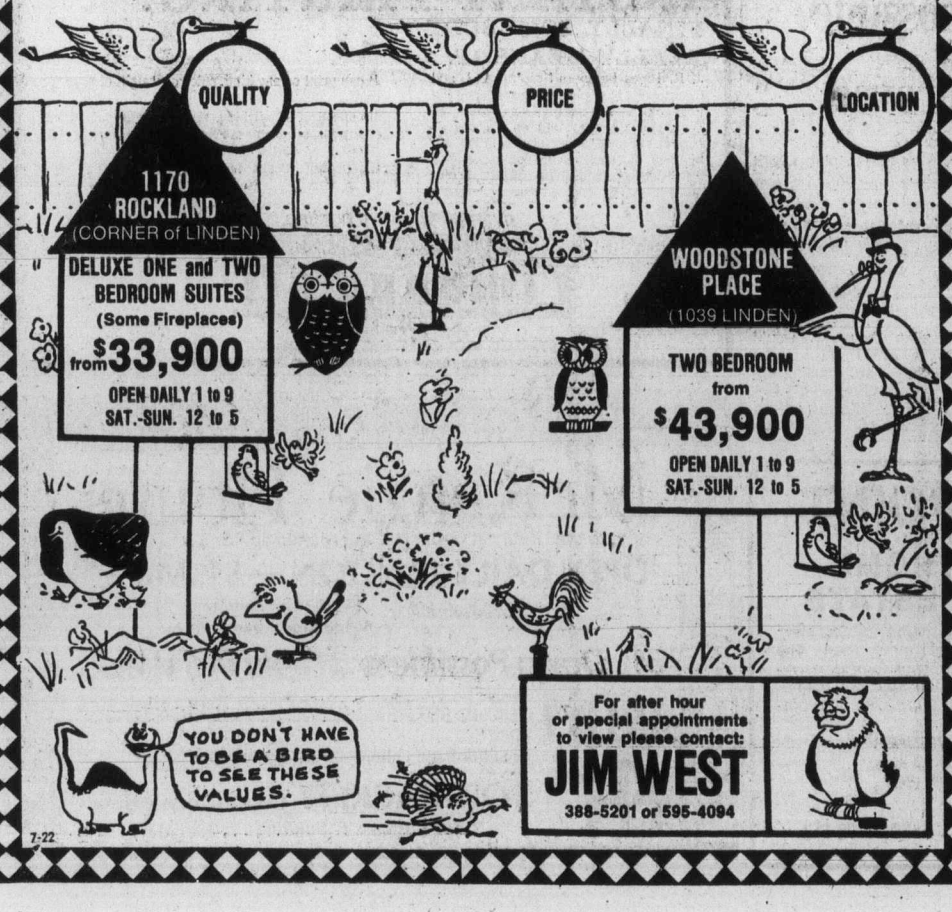

For after hour or special appointments to view please contact:
JIM WEST
388-5201 or 595-4094
7-22

• No penalties or lock-ins on homeowner mortgages.
• Mortgages up to 80% of value, less prior charges.
• Take up to 30 years to repay.
2nd & 3rd MORTGAGES
11¾%
WESTCOAST SAVINGS CREDIT UNION
Five convenient locations to serve you.
Open Tuesday through Saturday.
the MORTGAGE MAKERS
COME AND SEE HOW EASY IT IS

Hydro presses ahead with massive thermal station

By STEPHEN HUME
Colonist Reporter

B.C. Hydro said Friday it was going ahead with development of its massive 700-acre, $1.2 billion thermal generating station in Hat Creek in northeastern B.C.

Operation of the 2,000 megawatt station, to be built on about 700 acres of cattle-land in interior B.C., is only "a matter of scheduling," Hydro corporate development chief Charles Nash said Friday in a telephone interview from Vancouver.

Nash said the plant would be in operation by 1984, although results of $25 million in feasibility tests would not be available until late this year.

The tests, including test burning this summer in Alberta of 6,000 tons of the low-grade coal, are meant to bolster Hydro's eventual application to the provincial government, he said.

Nash said Hydro wanted to be able to answer any questions asked by the provincial government or at public hearings. Tests would provide those answers, he said.

He said although Hydro's board of directors had made no decision to go ahead with the project, "we've determined it's a viable project and to go ahead seriously."

Hydro is proceeding with the project although native land claims in the Hat Creek region have yet to be settled, he said, because the claims present no problem.

Nash rejected criticisms of the project made by environmentalists.

"We don't place any credibility on those reports," he said, referring to a critique of the B.C. Research Council's environmental study of the Hat Creek project. The critique, compiled by Ron Tarves of Douglas College's environmental studies department, says the coal has little thermal value.

The Douglas College report also says a 2,000-megawatt station would produce 210 pounds per minute of nitrogen oxides. A 5,000-megawatt station, which Nash said might be built "depending on load forecasts," would produce 1,375 pounds per minute of sulphur oxides, the report says.

"Wall-to-wall chemicals all the way to Vancouver," is how one environmentalist described the venture.

Hydro chairman Robert Bonner has said the project, including the station and the open-pit mine, would cost about $1.2 billion in 1976 dollars.

Each burner would produce 500 megawatts of electrical power, a total of 2,000 megawatts.

Gary Gallon, executive director of Spec, an anti-pollution group, said Friday that Hydro had plans to establish other massive thermal stations in eastern regions of the province.

Gallon charged that Hydro had no balanced development policy, and as a result was "ripping apart" the province.

The effect of its coal-development policy would be to destroy B.C. air and water quality, he said.

Gallon said new anti-pollution equipment might be able to remove 99 per cent of toxic emission wastes, but it was the remaining one per cent that presents a problem.

Gallon said a hydro official informed him that Hydro was "trying to buy off Indian bands in Hat Creek and keep them quiet" because access lands belonged to the bands.

Nash said Friday that Hydro had had "many meetings with the Indian bands."

He said the federal government was financing the bands' land-claim studies.

Hydro was carrying out "environmental and sociological impact studies" with regard to the effect of the project on native life, Nash said, and "enjoys a good relationship with the bands."

Gallon said Hydro failed in attempts to persuade the cabinet not to hold public hearings into the project, or if hearings were held, to combine separate hearings into one.

Nash said Friday that following provincial approval of the project, "there will be any public hearings the government decides to impose."

On Thursday, Hydro paid for the use of three small planes to carry reporters to the Hat Creek site.

A CBC report said reporters were not "given the opportunity" to talk to Hat Creek residents.

Nash said Friday that emissions from the massive smokestack, which holds four flues for each of the proposed burners, would produce negligible pollution.

Contrary to the conclusions of impact studies, any toxic wastes would be dissipated into the air, Nash said.

There would also be no leaching of poisons into lakes or rivers, he said.

Nash said only a thin "wisp of vapor" from the stack could be seen on a cold, clear day.

He said Hydro would produce its own environmental impact studies later this year.

The studies are being compiled by a variety of consultants, he said, co-ordinated by Enviros-phere Ltd., of Vancouver.

Snow storm rakes Chile

SANTIAGO, Chile (UPI) — A severe winter storm buffeted a large part of Chile with snow and torrential rains Friday, disrupting road and rail traffic and causing flooding in several cities. Heavy snowfall fell in the Andes Mountains and all heavy traffic to neighboring Argentina was cut.

OPEN TODAY
1:30-4:30
2226 Wessex
OAK BAY
4 BEDROOMS
FAMILY HOME
PRICED TO SELL AT
$87,000
Whyte & Gower
OAK BAY PROPERTIES
2227 OAK BAY 592-2407

PATIO HOMES
OPEN DAILY 1-5 and 7-9
Seven semi-detached California styled patio homes nearing completion. An alternative to townhousing. Quality comparable to $100,000 custom homes.
FEATURES INCLUDE:
—3 bedrooms
—1½ bathrooms
—family rooms
—fireplaces
—3 garden patios
—attached carports
THE ULTIMATE IN PRIVACY:
A first for Victoria, compare the planning and construction. Drive to Jolly Place 1 block south of McKenzie and Glanford intersection.
$58,900 to $59,500
PHONE 592-0662
7-20

OPEN HOUSE
SAT., JULY 23rd, 2-5 p.m.
Drop in and see this beautifully styled three-bedroom, full-basement home. 1170 sq. feet of living space on large wooded lot. Property is located on the highway 1½ miles past Sooke. Call
DESMOND HOLMES — 652-4119
Pemberton, Holmes Ltd.
7-22 1000 GOVERNMENT ST., VICTORIA — 384-8124

Villa Royale
OPEN TO VIEW WED.-SAT., 1:30-4:30
964 HEYWOOD AVE. LEASEHOLD ESTATE (TERRIFIC LOCATION BEACON HILL PARK)
PRICED FROM $24,500
Whyte & Gower
Oak Bay Properties Ltd. 592-2407 2227 Oak Bay Avenue
6-3 CALL LORETTA HOGARTH, 382-1414 or 592-3537 ANYTIME

BRENTWOOD BAY
$72,900
7266 KRISTIN PLACE
off Stelly's X Rd.
OPEN TO VIEW
SAT. 1 to 4
3 bedroom immaculate home with ocean view and western sunsets over Indian Bay.
JOE MANTON
388-6691 382-5211
ROBERTS INVESTMENTS LTD.
7-22

1480 GARNET
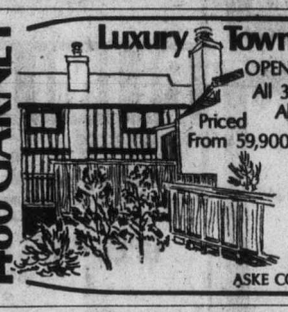
Luxury Townhouses
OPEN DAILY 1-5 & 7-9
All 3 Bedroom Homes
All With Basements
Priced From 59,900
McKenzie near Shelbourne
FOLLOW OUR SIGNS
Joe Manton
382-5211
ROBERTS INVESTMENTS & MANAGEMENT LTD.
QUALITY BUILT BY ASKE CONSTRUCTION LTD.

OAK BAY LUXURY
CONDOMINIUM HOMES — 2125 OAK BAY AVE.
OPEN TO VIEW MON.-SAT. 1:30-4:30
(EXCEPT HOLIDAYS)
Village Oaks
2 BEDROOMS, FROM
$68,000
TRADE YOUR HOME
Whyte & Gower
Oak Bay Properties Ltd.
2227 Oak Bay Avenue
Call ART BEDFORD — 592-2407

OPEN TO VIEW
SAT.-SUN.
SUPERIOR COURT
CORNER OF OSWEGO AND SUPERIOR ST.
(YOUR PRESENT HOUSE OR MORTGAGE CONSIDERED IN TRADE)
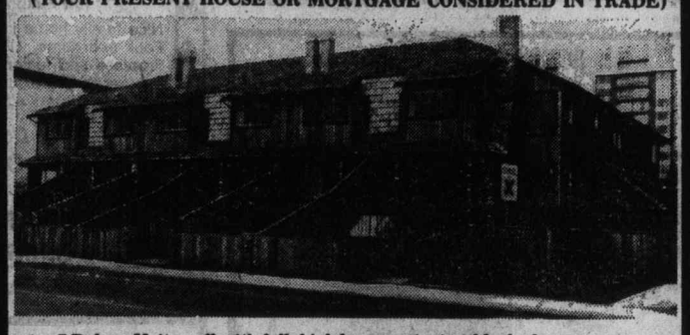
7 Deluxe Units—all with full, high basements, two blocks from Inner Harbour and Parliament Buildings. Open for your inspection.
SAT. 1:30 to 4:30
SUN. 2:00 to 4:30
For prior viewing call
Town & Country Realty Ltd.
7-22
382-7276

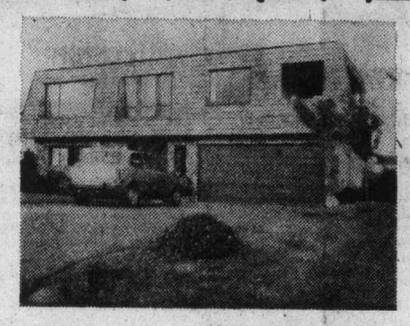
OPEN HOUSE!
1923 SIERRA PL.
SAT. 12:30-4:30
(Follow signs off of San Juan)
This three-year-old "Exclusive" Gordon Head listing has many extras which must be seen to be appreciated. This completely finished house has 3 bedrooms PLUS a room for a den or additional bedroom, 3 bathrooms, vacuum system and the most unique rec. room you will ever see.
A must viewing for those who appreciate quality . . .
ASKING $97,500
For prior viewing or more information call
DFH
HARVEY SIMONS
(In attendance)
477-7284 24 hrs. 477-2977 Res.
D. F. HANLEY & ASSOCIATES

View the Most Appealing New Home in Victoria
TREAT YOURSELF THIS WEEKEND
OPEN HOUSE SAT., SUN., 1-5 P.M.
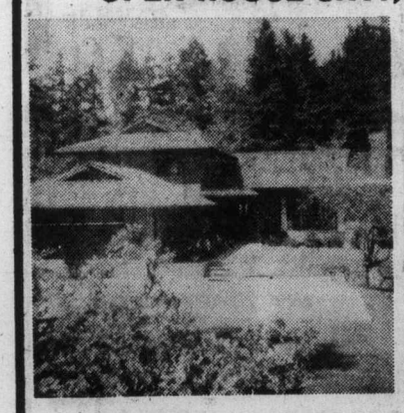
718 LINDSAY ST.
(Turn on Viewmont just past Chez Ernest on West Saanich Rd. and watch for signs.)
Settled in country charm this home offers the traditional elegance of a bygone era. It features rich hardwood floors, bound area rugs, magnificent mahogany fireplaces (with heatilators), fine detailed — polished woodwork and beams in South American Hardwood, a French Country Kitchen of extensive brick work and leaded glass windows, full size billiard room, large family room. French doors lead to a sunny private patio with intricate lattice work and flower boxes.
At the same time it has every modern convenience of the 20th Century, with extras such as remote control garage, security alarm system, intercom, Jenn-Air, etc., etc.
Situated well back on a totally landscaped ½ acre.
If you are a potential purchaser, or looking for ideas to build your dream home or one who just appreciates unequaled quality, view this fine home.
BRIAN BUTLER
THE ZIEGLERS
Canada Trust Realtor
595-5171
7-15

The Westport has a home for your budget.
NO MONTHLY PAYMENTS UNTIL FEB. 78!
The best condominium value in Victoria.
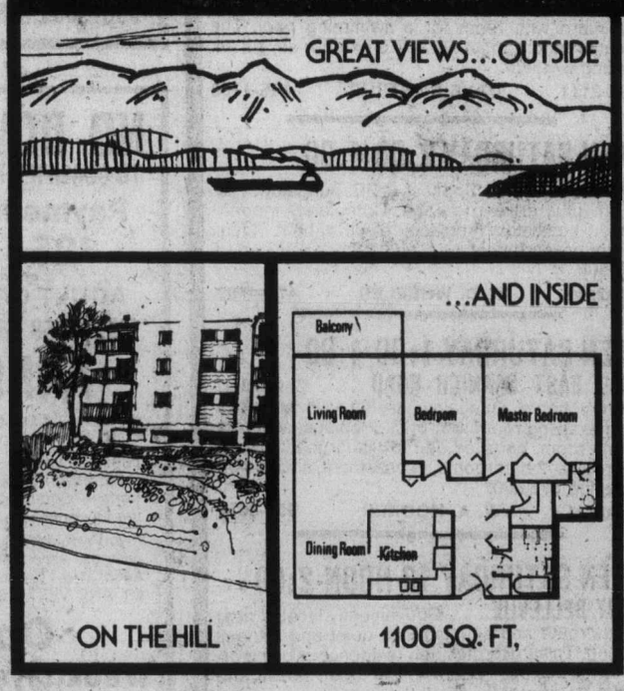

YOU'LL LOVE THESE FEATURES:
- EATING AREA IN KITCHENS
- BACK-LIT CEILINGS—SOME WITH SKYLIGHTS
- FIREPLACES
- 1½ BATHROOMS
- VIEW OF THE OLYMPICS

TURN RIGHT UP LAMPSON FROM ESQUIMALT RD. THEN LEFT ON WORDSLEY.
OPEN DAILY 1:00 TO 4:00
OR CALL 388-5679
CLOSE TO SHOPPING, RECREATION CENTERS GOLF COURSES & TOWN
WESTPORT community homes
ONLY 10 LEFT . . . WHEN THEY'RE GONE . . .
. . . THEY'RE GONE!!

NATO prying—Reds

VIENNA (Reuter) — The Warsaw pact has accused NATO of prying into Communist secrets by seeking to pinpoint the exact size of military units based in Central Europe.

Communist delegations made the accusation Thursday as the 19-nation East-West conference on troop reductions broke up for the summer, with a long dispute over manpower statistics still unresolved.

The seven-nation Communist alliance also criticized U.S. plans to deploy the Cruise missile and to develop a controversial neutron bomb, which kills by spreading radiation.

"We consider any intent to introduce new kinds of weapons into the Central European area contradicts the spirit of our talks," said Polish chief delegate Slawomir Dabrowa.

The troop-reduction conference, which had made no progress in almost four years of negotiations, recessed for two months, with each side accusing the other of holding up progress.

Warrants rule pleases Basford

OTTAWA (CP) — Justice Minister Ron Basford has said the federal government will not appeal a British Columbia Supreme Court ruling which held that the issuance of search warrants against The Sun and Province newspapers in a combines investigation case was an abuse of the process of the court.

Basford said he was pleased the matter was taken to the courts because there had been little legal interpretation to date in that area.

Chief justice Nathan Nemetz upheld contentions by Pacific Press Ltd., publishers of The Sun and Province, that Parliament had made the free press a special case under the Canadian Bill of Rights.

In a ruling delivered last month, the chief justice quashed warrants issued Jan. 10, 1977 to combines investigators who entered the offices of the two newspapers and seized 77 pieces of paper, 69 frames of negative film, and a reporter's private contact book.

Defendants in the Pacific Press action were the Queen, the attorney-general of B.C., two combines investigators and a justice of the peace.

Pacific Press took the case to the B.C. Supreme Court asking the chief justice to interpret the Canadian Bill of Rights as a statutory instrument for protecting the freedom of the press.

The incident occurred when the December, 1976, proceedings of an inquiry of the Restrictive Trade Practices Commission were blocked by persons picketing the premises.

The hearing was adjourned without setting a new date, and the department of consumer affairs decided to seek information on the picketers by soliciting the assistance of the news media.

When the newspapers refused to give information other than what they published, search warrants were issued by a justice of the peace.

Quoting a previous judgment, the chief justice said a justice of the peace should have "reasonable information before him" to entitle him to judicially decide whether such a warrant should be issued or not.

"In my opinion, no such reasonable information was before him since there was no material to show whether a reasonable alternative source was or was not available, and if available, that reasonable steps had been taken to obtain it from that alternative source."

AFFORDABLE SEAFRONT ACCOMMODATIONS
Luxurious Townhouses & Cottages

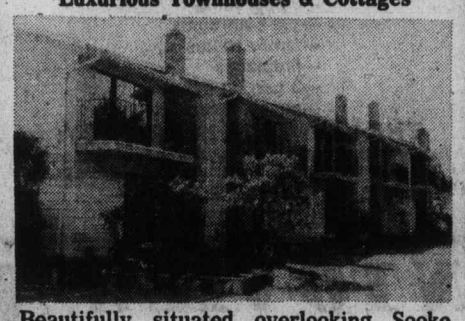

Beautifully situated overlooking Sooke Harbour. Ask us about options for 2 months free rental on 1 year lease.

CALL AFTER 4 P.M. 642-3814
JIM & ARA ANDERSON—Managers

REDUCED TO $61,900
OPEN SAT. AND SUN., 2:30-4:30
1665 ELM ST.

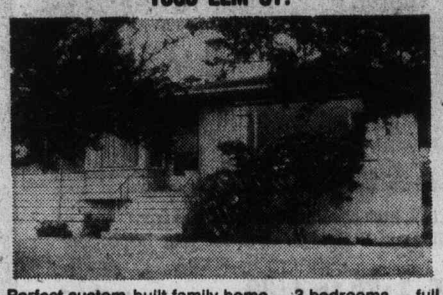

Perfect custom-built family home — 3 bedrooms — full basement with finished recreation room, built-in appliances, separate dining room with bay window, living room features Arizona brick fireplace, loads of extra parking for boat or trailer — close to all amenities, shopping, bus stop, schools, etc. Was $68,500. Now ONLY $61,900. Call

RICHARD RHODES 479-9241
JOT HOME 592-2130
OFFICE 479-7161 7-22
National Trust SINCE 1898

BB Why is this couple smiling?

"BECAUSE THEY ARE PROFESSIONAL"
HOW?

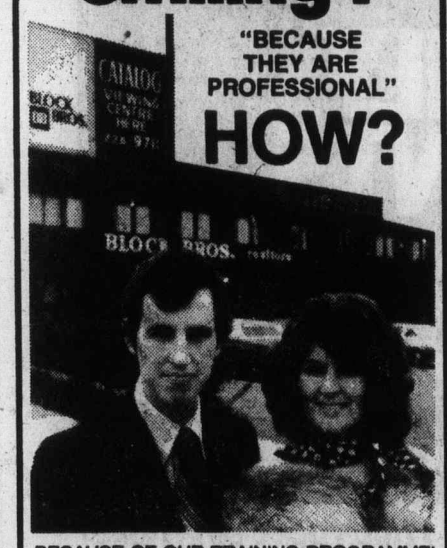

BECAUSE OF OUR TRAINING PROGRAMME!

Block Bros. can make you more professional. We offer you the most complete and sophisticated training program in North America. Learn how Licensed Real Estate Salespersons can become Professional Real Estate Educators.

Attend a Seminar and meet Henry Block
and several top sales people in the industry. You can find out what makes *them* so successful.

WED., JULY 27th, 7:30 P.M.
SHERWOOD PARK INN
123 GORGE ROAD EAST
VICTORIA

Limited seats available. Telephone 477-1841

TRAINING
The true Real Estate Professional is not so much a salesman as a public educator. By giving out to the public current, reliable information, the client can buy or sell real estate with confidence. Block Bros. is the leader in North America in Real Estate Training.

EXPERIENCE
Learning does not only take place in the classroom. Only by doing Real Estate people become professionals. At Block Bros. you share experience with 1700 salespeople and over 100 sales managers with hundreds of years of accumulated experience.

OPPORTUNITY
Block Bros. huge volume of business and stable financial base provides unrivalled opportunity for greater individual success.
7-22

FARM NOW, DEVELOP LATER
$2547/Acre or Offer
333.6 Acres
View property near Witty's Lagoon. 3-bedroom farm house plus cottage and numerous outbuildings. For appointment to inspect contact:
David Scott
P. R. BROWN & SONS LTD.
762 FORT STREET 7-22 385-3435

OPEN HOUSE SAT. 1:30-4:30
MOUNTAIN
3349 BETULA
(off Fulton Rd., off Sooke Rd.)
Nice family home in these character surroundings. Four bedrooms, 1½ baths, large living room with fireplace and feature wall. Family room down with another fireplace, utility room — workshop combination. Lots of parking and sundeck to relax when you deserve it.
Don't Miss It!
DOUG ORR — 477-5649
Pemberton, Holmes Ltd
1000 GOVERNMENT ST. 7-22 384-8124

REDUCED TO $56,900
• ½ ACRE • 4 BEDROOM • 2 BATHS

Come see us from 2-4 p.m. Sat., July 23rd. Follow arrows off Wishart or call
Western HOMES LTD.
TERRY SMOLLETT
386-3494 (24 Hrs.)
MLS. 7-22

Montreal Trust REAL ESTATE

OPEN HOUSES

OPEN SATURDAY AFTERNOON
2755 LINCOLN ROAD . . . "SO PLEASANT, YOU'LL WANT TO STAY." This desirable location, offering such a functional family home, enhanced by quality and taste throughout. A viewing is necessary to appreciate this 4-BR, full basement home near "Uplands Park"
386-2111 ROY KAISER 477-6813

OPEN SATURDAY 1:30-4:00
1720 GARNET . . . Located in the University area, this 3-BR, split level must be seen. Other features are 1½ baths and extra large private backyard with room for a swimming pool. The location and a most attractive exterior says it all. Asking $74,900.
386-2111 DAVE ROSTRUP 595-1738

OPEN SATURDAY 2:00-4:00
1052 LODGE . . . Spotless 2-BR. bungalow. 720 sq. ft. plus drive-in garage. Completely modernized, heatilator fireplace, electric heat. Ideal starter or retirement. ML. 24033. Price reduced to $47,500.
386-2111 A. D. WHEELER 477-4789

OPEN SATURDAY 1:30-4:00
7640 EAST SAANICH ROAD . . . Character, country home. Bungalow design with spacious rooms. Living room with brick fireplace, separate dining room, panelled den, extra-large kitchen, 4 bedrooms, 2 bathrooms, ¾ basement, situated on large lot. $76,500.
386-2111 W. A. HOOKER 652-3634

OPEN SATURDAY 12 NOON-2:00
3237 BELLEVUE . . . Conveniently located near a bus route and situated in a quiet and tranquil setting. This 2-BR plus den residence is being offered at $57,900. Come to our open house and make an offer. ML 25515. Your host:
386-2111 GARY RESTELL 477-0851
7-22

REDUCED
$24,500
Just a few selected lots available at this price. All are underground serviced on a "new" cul de sac.
J. A. BRITTON & ASSOC.
388-6275 Pager 956 479-8301
6-28

OPEN HOUSES 2-4:30
SAT., JULY 23
2712 BELMONT—$53,500
3-Bedroom tastefully redecorated home in a convenient location. Fireplace, full basement and many extras.
SUN., JULY 24
3304 WORDSWORTH—$45,900
2 Bedrooms, large living room with fireplace, patio off bedroom. Mechanics dream, large workshop with pit. Sears area.
Century 21 J. D. BOSSET LTD. 386-4455 2283 DOUGLAS
GAIL DEINES
382-0942 388-4455
7-22

FARMER Investments & Realty Ltd.
625 BAY ST., VICTORIA, B.C. 382-2134
WATERFRONT
OPEN TO VIEW
10643 BLUE HERON ROAD
SATURDAY-SUNDAY 1:30 to 4:30
Unique waterfront opportunity — well constructed, spacious, older, fully modern, 2-bedroom bungalow with charm and character on .44 acre of waterfront. Plus a wee cottage on an adjoining legal lot of .39 acre of waterfront. Truly an outstanding property with assorted fruit, ornamental trees and shrubs. Very secluded from the road. Beautiful views of Shoal Bay and Mt. Baker. Total of 134 ft. of waterfront — few steps to good beach with concrete seawall. On city water with 2 wells for garden. Close to marinas and Sidney. Don't miss seeing this one! $155,000. (Turn right off MacDonald Park Road by Capital City Yacht Club.) Exclusive to:
382-2134 GERRIE HUTTON 7-22 386-3927 (Res.)

ARBOR GLEN
CONDOMINIUM HOMES
605 COOK STREET
the development that is "JUST RIGHT"
"JUST RIGHT" because it's in the perfect location . . . In Fairfield, on the bus line and within walking distance of shopping, downtown and Beacon Hill Park.
"JUST 5% DOWN" For those who qualify for the Assisted Home Ownership Program.
"JUST $36,000 to $40,000" For your choice from attractive 2-bedroom units or 2-bedroom plus den suites.
OPEN MON.- SAT.
1 to 4 P.M.
For further information
JUST CALL 388-6454
REALSPAN PROPERTIES LTD.
7-20

NO DOWN PAYMENTS
TO QUALIFIED PURCHASERS
Payments from $255 (P.I.T.)
ADULT ORIENTED
OCEAN MANOR
2930 Washington
"QUIETNESS ON THE GORGE INNER HARBOUR"
ANNOUNCEMENT
If you would like to live on a busy, noisy street in a plain condominium, Don't CALL US!
If instead you would prefer to live on a quiet, no through road, have Parkland beside you, the Gorge waterway in front — Southern sundecks facing the city skyline and the Olympic Mountains, CALL US!
If you would like a choice of wood feature walls, beamed ceilings, vinyl wall coverings, light fixtures — custom decorated 1 bedroom units that start at $32,600 — COME BY AND VISIT US! 6 SOLD ALREADY
Open House
Weekdays 1-4 Saturday 1-5
FOR INFORMATION AND AFTER HOURS VIEWING
JOHN KENNETT
385-1491 TRAFALGAR DEVELOPMENT 384-0131
7-15

DRIVE A WINNER!
TRIUMPH TR7
Only $6685

Tops in its class at the races that count... the sleek, swift and superb Triumph TR7!
PLIMLEY ON YATES
1010 YATES (D.L. 572A) Established 1893 382-9121
7-22 Now the Oldest Established Auto Firm in Western Canada

OPEN SAT. and SUN. 1-4 P.M.
1815 FAIRBURN
$55,900!!

This is not a misprint — come and see for yourself — what a bargain!! Would you believe this is what you're going to find: 4 bedrooms (2 up and 2 down), 2 bathrooms, living room with super fireplace, dining room, kitchen with loads of cupboards, rec room or family room, full basement. Close to all schools and transportation in an area of fine homes in Gordon Head. This one won't last.
BARRY THORNDYCRAFT
477-8487
ISLAND HOMES LTD. 7-22 386-7545

OPEN HOUSE
SATURDAY 1:30-4:30
3363 GIBBS ROAD

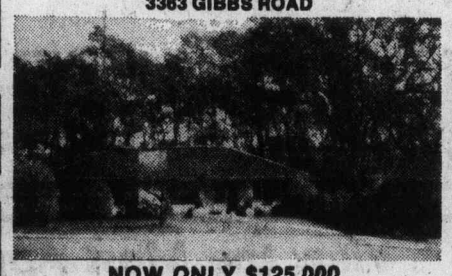

NOW ONLY $125,000
4 Bedrooms 3 Bathrooms 2 Fireplaces
You are invited to view this spacious family home situated on this quiet cul-de-sac with its beautiful treed and landscaped lot. Featuring 21.6x16.4 living room, 13.9x13.3 formal dining room. The entire home has been completely updated, new kitchen cabinets, dishwasher, modernized bathrooms, including new carpets throughout, 22x15 family room with fireplace, recreation room 27x13.6, all with new wall to wall carpeting and bookcase wall. 16x14 fitted laundry-sewing room, double carport plus paved parking area. For prior inspection, please call:
C. A. (CLIFF) ANDERSON
384-8124 477-3994 Res.
Pemberton, Holmes Ltd
7-22 1000 Government Street

VACANT OPEN HOUSES

CADBORO BAY
NEW PAINT
NEW ROOF
Waterfront fans check this out. This 1600 sq. ft., 3-bedroom, bath and a half, no-step bungalow features large family room and private footpath to Cadboro Bay Beach. The secluded 75x125 level lot makes this an ideal retirement or young family home. Priced in the 70's. Open house Saturday, 2-4 p.m., at 3860 Seacroft Pl.

VICTORIA
VIEWS
ONLY $64,900
High location with nice southern views. 2000 sq. ft. with 4 bedrooms, 2 baths, 2 fireplaces, separate family room, workshop plus garage and double driveway. This 1965 quality-built home is well maintained and priced below comparables at $64,900. Open house Saturday, 12:00-1:00 p.m. at 1195 Tolmie on top of the hill.
BRIAN RIPLEY
598-5643 592-2431
LANSDOWNE PROPERTIES 7-22

Training, speed aid heart victims

A quick-response emergency medical system, coupled with an extensive training program for the general public, can significantly lower the number of deaths from hearts attacks, a Seattle physician said in Victoria Thursday.

Dr. Leonard Cobb, director of the cardiology division at Harborview Medical Centre at the Univerity of Washington, told a meeting of the American Heart Association at the Empress Hotel that the number of patients who were dead on arrival at Seattle hospitals dropped from nearly 400 a year in 1968 to fewer than 50 by 1972.

He estimated that the Medic I service in Seattle had saved 655 lives over a period fo six years.

The backbone of the system is a fleet of especially-equipped aid cars stationed around the city. Anyone who suffers a heart attack or severe chest pain dials a three-digit emergency number (911 in Seattle) and a unit is dispatched. It will arrive at their home or office in two to five minutes, the average time being three minutes, Cobb said.

In severe cases, such as where the patient is unconscious, a second unit will be dispatched. The second unit is staffed by paramedics who can take over from the emergency medical technicians who man the primary units. The paramedics can administer drugs, take electrocardiograms, and handle the situation in the same way as any experienced physician.

The Medic I units bypass the emergency room when they get to the hospital with the patient, taking him directly to the coronary care unit, Cobb added.

He emphasized that every minute counts in dealing with heart attacks.

Seventy per cent of deaths from heart attacks occur in the first 15 minutes which indicates the need for treatment to begin as early as possible.

Many Seattle residents were alive today because bystanders didn't wait even the three minutes that it takes the aid units to reach the scene, he said.

More than 140,000 people in the Seattle area have taken instruction in cardio-pulmonary resuscitation, an external massage technique which is the heart attack treatment counterpart fo artificial respiration for the drowning.

The resuscitation blood circulation through the body, and particularly the brain, "when the heart is beating feebly, arthythmically, or not at all on its own, during those vital few minutes before the aid car gets there," Cobb said.

Labor board explains break with union ties

Late in January a group of Imperial Oil Ltd. employees at Nanaimo received a letter from the Teamsters' Union asking if they would like to "add to" proposals for the 1977 collective agreement.

Just two little problems with this, according to the employees: they were already almost a month beyond the expiry date of their last contract, and they didn't know what proposals their union was talking about. They hadn't seen any.

This was one of the pieces of evidence reviewed by the Labor Relations Board in a ruling cancelling certification of Teamsters' Local 213 as bargaining agent for 13 employees at Imperial Oil's Brechin Point bulk fuel distributing and warehouse centre.

The decertification was sought by 11 of the 13 employees who said they had received inadequate service from the union.

Another argument was that they hadn't benefited any more from Teamsters representation than they would have on a non-union basis.

The petition for decertification came in January and as a result of a report from an industrial relations officer, as well as submissions from both sides, the LRB ordered a representation vote. The employees voted for decertification in April but because of union argument no action was taken until after a hearing.

The LRB panel, headed by vice-chairman Jack Moore, made it clear in its findings that groups of employees have a right to decertification, but that such action is taken only after careful consideration of all the facts. It must first be determined that a majority asking for decertification isn't doing so under employer pressure.

In its ruling the panel said: "A union does not have a property right in its certification which ensures perpetuation of that certification even after the employees it seeks to represent no longer desire that representation."

The union's argument in appealing against the vote was that it had not ceased to represent the majority of employees in the unit. It said a decision to decertify would wreak havoc with the long-established industrial relations between the parties.

The certification dated back to 1969.

The panel said it couldn't accept the union's argument.

The employees contended that they had been relegated by the union to a position "behind that of the unionized employees of the employer's Burnaby location."

They felt they had no input into contract negotiations and raised one more point in their argument of inadequate representation — the union was late this year in issuing T-4 slips for union dues.

Once it had considered all the evidence, the panel said it was satisfied the union had not been negligent in representing the employees. But it ruled the employees couldn't continue to be represented against their wishes.

"Good industrial relations in a community would surely not be fostered by the board's precluding employees either from changing their union representation or from ending any kind of formal representation whatsoever," the panel said.

Marine Calendar

NAVY
Provider — in drydock.
Endeavour — at sea, returning Sunday.
Porte de la Reine, Porte Quebec — at sea, returning Aug. 12 at 10 a.m.

MARINE SCIENCES
Parizeau, Vector — in port.
Richardson — Jacinto Island.
Pandora II — en route Tuktoyaktuk.

COAST GUARD
Camsell — Barter Island.
Douglas, Quadra — in port.
Racer — Gulf Islands patrol area.
Ready — Tofino patrol area.
Rider — Caamano patrol area.
Vancouver — on Station Papa.

MERCHANT MARINE
Amstelhof — Royal Roads anchorage.
Eastern Venture — Victoria.
Star Pride — Crofton.
Harfleet — Chemainus.
Japan Venture — Nanaimo.
Beseggen — Duncan Bay.
Star Clipper, Star Boxford — Gold River.
Emma Johanna — Alberni.

WESTMONT REALTY IS EXPANDING

We have room for 6 experienced and proven licenses. This is a high volume office with substantial residential sales and heavily involved in I.C.I. and in house developments. For further information call:

388-4434 ELLWOOD HAULT 388-4150
388-4434 WILF GEE 477-5550

WESTMONT REALTY (1977) LTD.
920 Hillside 388-4434
7-22

2896 INLET AVENUE
OPEN HOUSE SAT. & SUN. 12:00-4:00

$49,500
—2 Bedroom Character Home
—Sunken living room with beamed ceiling, corner fireplace, real cedar panelling.
—All services updated
—Over 1000 sq. ft.
—Nice treed corner lot
—Great financing available

WALL & REDEKOP HOMEFINDERS REALTY LTD.
DOUG POWELL
386-2911 or
388-6275, Pager 878

OPEN HOUSE SAT. 10:00 a.m.-12:30 p.m.

1460 GLADSTONE
Charming gingerbread, plus a legal suite. Lots and lots of super character in this grand four-bedroom home. Enjoy this beautifully-renovated house, for its old world charm, and modern efficiency. Lovely, large living room and in-line dining room. Both rooms have fireplaces. Bright, spacious, fully-modern kitchen with built-in stove top and wall oven, plus separate, elevated laundry area. Large, enclosed back porch suitable for family room. Four bathrooms, plus a part basement with a work shop. Use the four bedrooms or three with a den. This is great home for children. One of the bedrooms has a sleeping loft. The totally separated suite would rent for approximately $170 per month. The price is now only $69,900. Try your offer — the vendor is leaving town. Call
Peter Barden — 592-2431
7-22 LANSDOWNE PROPERTIES

OPEN HOUSE
Sunday, July 17th, 2:00-4:00
1548 Oakcrest Drive

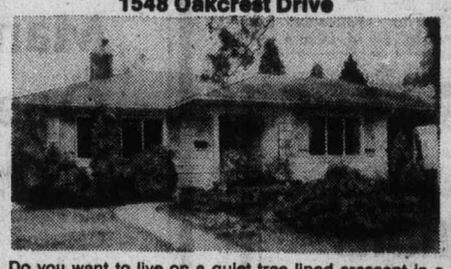

Do you want to live on a quiet tree lined crescent in a roomy 3-b oom, rio-step home, with backyard seclusion? If you do, drop around Sunday
Price $62,500
In Attendance 384-8101
KRIS GUDJONSSON 595-3022
KNOWLES REALTY
7-22

TREES
SECLUSION
ESTABLISHED AREA

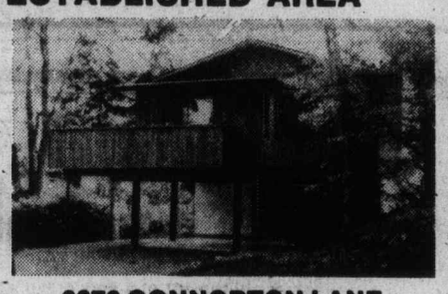

3370 CONNORTON LANE
(Off Camrose Cresc., off Cook St.)
OPEN HOUSE — SAT., SUN., 1-4 P.M.
★ 1256 sq. ft. of good taste and quality.
★ Tucked away on one of Victoria's quietest streets.
★ Easy to look after terraced lot with mature Oak and Dogwood trees.
★ Unique layout and atmosphere
Reasonably Priced at $71,900
Phone Builder 384-1566
7-22

OPEN FOR INSPECTION
NEW LISTING

2772 PENELOPE (Colwood Golf Course Area)
SATURDAY and SUNDAY, 1-4 P.M.
Exceptional family home, 4 bedrooms, 3 baths, fully developed down, including 24x12.6 recreation room. Large property with garden and trees. Immaculately kept. Many more extras. $73,800. Will consider your offer
A. E. LePAGE WESTERN LTD REALTOR
1391 HILLSIDE
ALEC LOGAN
384-8075 Pgr. 492
386-6331
7-22

SOOKE TOWNHOMES
REDUCED!
NOW FROM $31,900
OPEN HOUSE
THURS. and FRI. — 11 A.M.-8 P.M.
SAT. and SUN. 11 A.M.-5 P.M.

Gatewood Villa
At the end of Eustace Rd., off Otter Point Rd., behind main Sooke shopping centres. Follow our signs.
- A1 Construction, Brand New. 2-Bedroom units with appliances, quality wall-to-wall carpets, 2-car and visitor parking.
- Beautiful view of Olympics. Large landscaped grounds (gardening), large patios.

Own your own spacious (1053 Sq. Ft.) home in country surroundings, yet only a 5-minute walk to shopping centres and close to beach.

George Breiter
478-8493
British American Realty Ltd.
385-1431
Graham Ireland
595-8845
City Brokerage Ltd.
386-3547
7-21

OAK BAY BORDER
OPEN SAT. 2-4

1025 BANK ST. — $50,900
Brand new listing. Come and see this immaculate no-step bungalow situated in a prime-residential area. This home is in top shape in and outside. MLS.

4814 WEST SAANICH RD.
OPEN SUN. 2-4

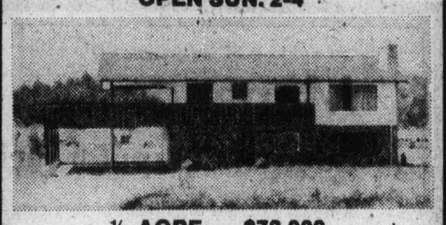

½ ACRE — $73,900
This 1½-year-old, 3-bedroom, full basement home was reduced $10,000 for quick sale. Featuring approximately 2400 sq. ft. of superior living area, this home must be seen from the inside to be appreciated. Subdivide an extra lot off or simply just use it as a hobby farm.

GORDON HEAD
OPEN SAT. 7-9
1662 TAMPICO PL.

NOW ONLY $66,900
Distress Sale. Owner has left the country and must sell his home. Buyers, here is your chance to acquire a 1-year-old home in immaculate condition, located on a no-through street and in walking distance to schools.

For viewing please contact
FRED LERCH
595-5131
384-8075, Pager 424
Realtor
Canada Trust
2252 Oak Bay Ave.

7-22

¾-ACRE BEAUTY

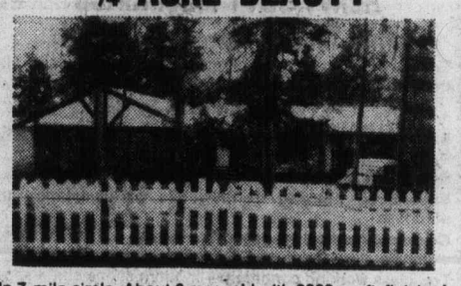

In 7-mile circle. About 6 mos. old with 3000 sq. ft. finished. Bungalow style with artistic blend of stone, wood siding and stucco exterior and shake roof. Set well back on fenced yard. Sunken living room with beamed ceiling and floor-to-ceiling fireplace. A housewife's dream kitchen with adjoining family room. Rec. room with wet bar is 49 ft. long and has sunken area with beamed ceiling and floor-to-ceiling fireplace. Three bedrooms up and one down. Sauna. Offered at $109,000. Smaller home accepted as trade. MLS.
GEORGE WALL 477-0548

HALF DUPLEX

Excellent investment or family accommodation with 3 bedrooms, 1½ baths. Range, fridge, washer, dryer included. Your own fenced yard with storage building. Excellent terms available. $39,900 or offer. MLS. Located in popular Langford area.
GEORGE WALL 477-0548

OPEN HOUSE
8072 MAHON PL.
SAT. 1:30-4:00

East Saanich Rd. to Jeffrey to Mahon Place. A lovely home among trees on a quiet cul-de-sac. A home that's different — vaulted-cedar ceilings, two-way fireplace, sunken den, entertaining-size dining room, Underground services.
MURRAY TOFFELMIRE 382-2267
Century 21 REAL ESTATE
MAYFAIR REALTY
386-2955

OPEN HOUSE
1:30-4:00 P.M. FRI. and SAT.
5345 PARKER AVE.

WATERFRONT
Attractive shake roof colonial home on large waterfront lot and offering ideal family accommodation. Large living room nicely carpeted with rock fireplace, dining room with glass doors to private patio — sunroom adjoins living room with views of islands. Modern kitchen, four bedrooms, master bedroom has separate sunroom. Two complete bathrooms, full basement, double garage, plus steps leading to sandy beach. Asking $149,500, with terms. For prior viewing call:
National Trust SINCE 1898
DON CLARK
592-6651
MIKE RUSSELL
388-9729
OFFICE 595-2121
7-21

OPEN HOUSE SAT. & SUN. 1-5 P.M.
ROCKLAND AREA TUDOR

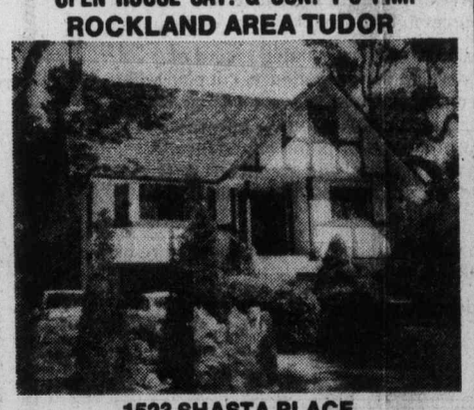

1523 SHASTA PLACE
Custom built in 1971, this charming home situated in an exclusive, cul-de-sac combines the character of an older tudor, featuring beamed ceilings, leaded glass, old brick fireplaces in the living room and family room, and beautifully finished woodwork, with the convenient planning and minimum maintenance of a contemporary home. Large living room and separate dining room are ideal for entertaining. The attractive kitchen-family room unit opens onto a large sundeck overlooking the private back garden. The kitchen is tiled with built-in range, dishwasher and garburator. A panelled den and powder room complete the main floor. Four bedrooms and two bathrooms (master ensuite) upstairs. Recreation room, laundry room and drive-in garage on the ground level. Tastefully decorated, with luxurious wall to wall carpeting over oak.
Being offered by owners at $135,000. For prior appointment to view call 598-5352.

OPEN HOUSE
SAT. 1:30-4:00
3449 PLYMOUTH
4 BEDROOMS
Treat your family to a most beautifully kept North Oak Bay home. Extra large lot for a playground for the children. Close to U-Vic. Reduced price of $103,900. We'll be looking forward to seeing you.

SIMPSONS-SEARS
Just listed exclusively at $59,500 and rarely available as it is no-step but features 3 bedrooms, living room, dining room, kitchen, eating area, and laundry room all on one level. Lots of storage and a gorgeous garden. Don't wait.
Century 21
LEIGHTON NOBLE
388-6275, PAGER 789
386-2955
Mayfair Realty
7-22

Berger points called profound

OTTAWA (CP) — The report by Mr. Justice Thomas Berger into a northern pipeline raises profound questions about the industrial system, the Vanier Institute of the Family said Friday in a press release.

The research foundation, named after the wife of former governor-general Georges Vanier, complimented the approach taken by Berger.

In his report released May 9, Berger called for a 10-year delay on construction of any pipeline in the Mackenzie Valley area while native land claims issues are settled.

The Vanier Insitute said Berger showed his concern about the possible destruction of a culture that had served the native Northern people well for hundreds of years.

Berger's report had enlarged the criteria for public policy decision-making by taking a questioning stance toward many of the assumptions public policy makers usually operate on.

—AP

Bird-raising

One of the two Canadian jet-trainers flown by Snowbirds is pulled from Puget Sound this week after the jets collided during airshow at Everett, Wash. Both pilots survived crash as they parachuted from aircraft.

Feelers out for rub

A body rub parlor operator with outlets in Vancouver and Duncan is searching for a location in Greater Victoria.

But a sampling of municipal politicians this week doesn't give Flemming Sorenson of Vancouver much chance of succeeding in opening one of his Garden of Eden Leisure clubs in the Victoria area.

City Ald. Ron McKenzie said he would oppose any application for a body rub parlor in Victoria. Conversations with other aldermen had convinced him that an application for a business licence for such an establishment would not be approved by council.

McKenzie questioned the ethics of such an establishment.

"They're really not doing what they propose to do. Even if they don't perform other services they give the impression that they do," McKenzie said.

Oak Bay Ald. John Goult doubts an application from Sorenson for a leisure club would have much chance with his council, particularly if the business proposal had any sexual overtones.

Saanich Ald. Fred Severson said he would oppose any application for a leisure club as there was no need for such an establishment in the municipality.

Esquimalt Mayor Art Young also said there was no need for body rub parlors in Greater Victoria.

Sorensen has operated a club in Vancouver for five years, and another in Duncan, which he claims has drawn 700 members, for six months.

CAREERS

A CAREER OPPORTUNITY EXISTS FOR AN ASSOCIATION EXECUTIVE WHOSE RESPONSIBILITIES AFTER A SUITABLE TRAINING PERIOD SHALL INCLUDE:

The co-ordination and promotion of the Mechanical Industry. The maintenance of a liaison program with all aspects of the Construction Industry.
The advancement of services to members within the Association.
The recording and reporting of all meetings, and to assist generally in the forward development within a highly efficient management oriented association, reporting directly to the chief staff officer.
Location: Victoria
Starting Date: September 1st, 1977
Salary: Negotiable
Reply in confidence with resume of past experience, education, references, etc., to: **Victoria Press, Box 611**

SOUS CHEF
$8.78/hour

Required for our North Central British Columbia and Yukon open pit mines. The sous chef relieves head chef when he is off duty. His main function is to co-ordinate and assist in the work in the kitchen so that it runs smoothly and according to chef's specifications. This person must have completed an accredited formal training program and have 3-5 years proven experience as a sous chef, preferably in major hotels or restaurants.

We offer a Company paid comprehensive benefit package including travel allowance twice a year. Room and board is available at $4.75 per day. Excellent year-round recreational facilities including hunting and fishing.

Apply to:
Employment Office
CASSIAR ASBESTOS CORPORATION LIMITED
216-475 Howe Street
Vancouver, B.C.
V6C 2B3
688-6781

CASSIAR ASBESTOS CORPORATION LIMITED

CANEX PLACER LIMITED
ENDAKO MINES DIVISION

REQUIRES THE FOLLOWING CERTIFIED TRADES PEOPLE:

HEAVY DUTY MECHANICS
MILLWRIGHTS—WELDERS

Endako Mines is an open pit molybdenum mine located in the beautiful central interior of British Columbia.

WE OFFER

Excellent pay rates—currently $8.13 per hour + 26¢ C.O.L.A.
Relocation assistance—up to $1,000.00 interest free
Subsidized housing—rental units or assistance to purchase
Complete medical and dental coverage—all at Company expense
Top class working conditions—modern shops and equipment
Job security—new contract in effect until December 31, 1978
Ideal community living—in the picturesque community of Fraser Lake, 100 miles west of Prince George on paved highway, offering: medical, dental, good shopping and schooling services (to Grade 12) with excellent indoor and outdoor recreational facilities.

If you have served a recognized apprenticeship, and are interested in joining a well-known mining company, please reply to:

EMPLOYEE RELATIONS DEPARTMENT,
CANEX PLACER LIMITED,
ENDAKA MINES DIVISION,
ENDACKO, B.C. V0J 1L0

SASKATCHEWAN GOVERNMENT INSURANCE OFFICE

THE SASKATCHEWAN GOVERNMENT INSURANCE OFFICE
A Crown Corporation
REQUIRES

SYSTEMS ANALYSTS AND PROGRAMMERS

Challenging opportunities exist for experienced Systems Analysts and Programmers to participate in all phases of design and implementation of large scale computer based business systems. Current Corporate direction, in keeping with the company's leadership in the industry, calls for complete on-line capabilities. The means to accomplishment include packaged software and a systematic approach to development and implementation.
The positions involve injection of innovative and creative thinking into a dynamic general insurance corporation. Responsibilities for Policy Management and Financial Information Systems are wide ranging.

THE POSITIONS:

1. **Systems Analysts.** Designing, developing and implementing user oriented business systems utilizing large scale computer hardware.
2. **Computer Programmers.** Design, code, test and document new programs as well as maintain existing programs.

Excellent remuneration packages are provided including 5 day-4 day week and a wide range of company benefits.

Resumes should be submitted at once to:

Director, Personnel and Training
Saskatchewan Government Insurance Office
2215 - 11th Avenue
REGINA, Saskatchewan
S4P 0J0

SGIO

PROGRAM WORKER

Position: Under overall direction of Program Director, responsible for developing and carrying out all aspects of programming at a long-term residence for 25 moderately mentally handicapped people.
Qualifications: Preferably completion of related degree at B.A. or M.A. level, or equivalent training and experience. Must have 3 years' directly related experience, two of which involve work in supervisory capacity. Must accept some shift work.
Salary: Range — $950.25 - $1004.00 per month.
Applications: Include complete educational and professional resume. Submit to: Residential Program Director, Capital Region Association for Mentally Handicapped, 3861 Cedar Hill X Rd., Victoria, B.C., to be received no later than Aug. 1/77. 7-22

MALASPINA COLLEGE
requires
PSYCHOLOGY INSTRUCTOR

¾ time pro rata position commencing August 15 to the end of Spring Semester. Courses include Psychology 111/112 and 221/222 (Introductory and Social Psychology). Courses to be offered in the Cowichan Valley. Minimum education requirement M.A. in Psychology. Please submit curriculum vitae no later than August 1, 1977, to:

John Rostron,
Assistant Dean of Instruction,
Malaspina College,
900 Fifth Street,
Nanaimo, B.C. V9R 5S5

20S-7-19-1

Manager
Data Communications

The establishment of a new organization to service the data processing needs of Provincial Government departments and agencies has created a need for a Manager, Data Communications.

Reporting to the Director of Operations, the Manager will be responsible for the planning and installation of data transmission services for use by the organization and its clients. The Manager will also be responsible for the investigation and evaluation of new developments in data communications.

The position requires an extensive experience with a service bureau or corporate data processing environment utilizing large data transmission network. The ability to deal effectively with user departments and utility companies is essential. The position will be located in Victoria.

Reply in confidence, stating full personal details, business experience, and salary expectations, to C. M. Davies, File 8800.

Woods, Gordon & Co.
Management Consultants

P.O. Box 10101, Pacific Centre, 700 West Georgia Street
Vancouver, British Columbia V7Y 1C7

A member of the Canadian Association of Management Consultants

Manager
Operations Audit

A newly created organization servicing the data processing needs of Provincial Government departments and agencies in British Columbia, requires a Manager, Operations Audit.

Reporting to the General Manager, the individual selected will be responsible for developing and establishing an effective audit department covering all aspects of the organization's activities from a financial as well as operations point of view. In addition, the Manager will advise and guide user departments with regard to implementing and monitoring quality assurance, confidentiality and security standards and procedures.

Canadidates must have a recognized professional accounting designation coupled with sound computer audit experience. The Manager must have the ability to select, train and develop a staff of auditors. This is a key position requiring an experienced, well-rounded manager who can assist the organization in achieving its objectives. The position will be located in Victoria.

Reply in confidence, stating full personal details, business experience, and salary expectations, to C. M. Davies, File 7700.

Woods, Gordon & Co.
Management Consultants

P.O. Box 10101, Pacific Centre, 700 West Georgia Street
Vancouver, British Columbia V7Y 1C7

A member of the Canadian Association of Management Consultants

Manager
External Computer Facilities

A newly created organization servicing the data processing needs of Provincial Government departments and agencies in British Columbia requires a Manager, External Computer Facilities.

Reporting to the Director of Operations, the Manager will be responsible for the control and monitoring of computer facilities located within government entities but not staffed by the organization's personnel. This includes RJE facilities and mini-computers. The Manager will ensure that the external facilities perform at a level consistent with the organization's standards and will co-ordinate long-term planning for these facilities in relationship to the organization's computer installations.

The position requires an experienced hardware manager who can establish sound working relationships with outside management groups. The individual selected must have the interpersonal and technical skills necessary to represent the organization's interests effectively. The position will be located in Victoria.

Reply in confidence, stating full personal details, business experience, and salary expectations, to C. M. Davies, File 6600.

Woods, Gordon & Co.
Management Consultants

P.O. Box 10101, Pacific Centre, 700 West Georgia Street
Vancouver, British Columbia V7Y 1C7

A member of the Canadian Association of Management Consultants

Manager
Financial and Accounting Systems

The establishment of a new organization to service the information processing needs of Provincial Government departments and agencies in B.C. has created a unique opportunity for a highly-qualified Systems Development Manager.

Reporting to the Director of Systems Development the Manager will direct computer systems development for government-wide financial and accounting applications. The person selected must have the ability to accept significant responsibility for setting and maintaining high standards, and for the effective management of systems and programming resources to best meet the needs of the users.

Applicants must have a demonstrated record of successful project development experience, coupled with proven results in a management role in either programming or systems design areas. the ability to deal effectively at senior levels in government is of prime importance. A thorough knowledge of financial and accounting systems is essential, and a professional accounting qualification is preferred.

Compensation will fully reflect the important nature of the position. Location is Victoria.

Reply in confidence, stating full personal details to C. M. Davies, File 9900.

Woods, Gordon & Co.
Management Consultants

P.O. Box 10101, Pacific Centre, 700 West Georgia Street
Vancouver, British Columbia V7Y 1C7

A member of the Canadian Association of Management Consultants

Amsterdam trip prize for catch

Some lucky Colonist subscriber will win a trip for two to Amsterdam, CP Air's gateway to Europe, plus $500 expense money this year.

All that a Colonist subscriber has to do is catch a five-pound salmon or a one-pound trout or small-mouth bass and enter it into the Colonist King Fisherman Contest.

Each fish entered by a subscriber means another ticket to go into the hidden weight draw which will be made early in November, soon after the Oct. 30 contest ending.

Latest King Fisherman entries:

COHO

Bates Beach Resort

Rena Towers, Falmouth Road; 5.0, Bates Beach, Grey Ghost Bucktail.

Jim Barclay, Bach Road, Courtenay; 6.0, Bates Beach, Herring Strip.

Brian Froerer, 2931 Eddystone Crescent, North Vancouver; 8.10, Bates Beach, purple Bucktail.

Jerry Domer, Courtenay Youth Music Centre; 7.2, Bates Beach, Bucktail.

Louis Rush, 3803 Merriman Drive; 6.2, 6.3, Bates Beach, purple Bucktail.

W. Dunlop, 2485 Lynburn Crescent, Nanaimo; 5.1, Bates Beach, purple Bucktail.

Mike MacDonald, Trenton, Ontario; 6.2, Bates Beach, Grey Ghost Bucktail.

John Sutherland, RR No. 1, Sechelt; 6.13, Bates Beach, Grey Ghost Bucktail.

E. Towers, 939 Falmouth Road; 6.2, 5.1, 6.0, 6.0, Bates Beach, Bucktails.

Miracle Beach Store

Brian Jacques, 2038 Case Marcia; 5.2, Miracle Beach Point, Krippled K.

Glen Stewart, 911 Claremont Avenue; 5.7, 5.7, 5.14, Miracle Beach, Krippled K.

A. Anderson, RR No. 1, Black Creek; 5.6, 5.6, Miracle Beach, Point Defiance.

Fred McCarrik, 8814 Del Vista Drive, Delta; 5.4, 5.9, 5.6, Miracle Beach, pink Shrimp, pink Apex.

Jackie Booth, 4535-206 A. Street, Langley; 5.4, Salmon Point, Apex Spoon.

Brian Dirks, 1608 Cardinal Way, Nanaimo; 5.13, Miracle Beach, herring.

Al Dirks, 1608 Cardinal Way, Nanaimo; 5.4, Miracle Beach, gold hootchie.

H. Starchuk, 275 - 3rd Avenue, East, Drumheller, Alberta; 5.2, Miracle Beach, Herring Strip.

ROB WATERS presents Pedder Bay Marina trophy to Bruce Patterson, 642 Old Island Highway, who has held lead throughout June with 45-pound chinook caught off Pedder Bay kelp bed with anchovy. This is largest fish Patterson has ever caught during his three fishing trips. Keeper trophy is being awarded for largest chinook caught during June, July, August and September in waters from Church Island, through Race Rocks to Albert Head and weighed-in at Pedder Bay Marina. Present leader in line for July trophy is Jim Drinkwater, with 39:4-pounder caught off Christopher Joint, on July 19, with anchovy.

Jacqueline Booth, 4535-206 A. Street, Langley; 5.2, 5.8, Miracle Beach, Apex.

Judy Anderson, 3707-204 A. Street, Langley; 5.10, Miracle Beach, Apex.

Warren Brau, 119 River Side Drive, Chilliwack; 6.1, Miracle Beach, red Squid.

N. Solomon, 6986 Curtis Street, Burnaby; 6.0, Miracle Beach, Apex Spoon.

Claytons Fishing Resort

Ed Polachek, Box 483, Ladysmith; 5.0, Mistaken Island.

RIVER TROUT
(Steelhead or Rainbow)

Caycuse House No. 68

Michael Taylor, Caycuse, Honeymoon Bay; 9.12, steelhead, Caycuse River, fly.

Doug Taylor, Caycuse, Honeymoon Bay; 8.7, steelhead, Caycuse River, fly.

RIVER TROUT
(Other than Steelhead or Rainbow)

Port Renfrew Weigh-in Station

Mike Tremblay, 4 Queesto Drive, Port Renfrew; 1.15, cutthroat, San Juan River, Krocodile.

Jim Hagan, 7 Queesto Drive, Port Renfrew; 3.4, 1.7, cutthroat, Jordon River, Bear Valley Spoon.

Betty Johnson, Port Renfrew; 1.8, San Juan River, worm.

LAKE TROUT

Brunnings Low Cost

Bill Defrane, 2780 Spencer Road; 1.0, Cowichan Lake.

SMALL-MOUTH BASS

Royal Oak Automotive

Ken McMillan, 4333 Ridgewood Crescent; 2.2, 2.0, 1.10, 2.1, 2.0, 1.14, Elk Lake, Popper, worm.

Delaina Wilson, 4384 Northridge Crescent; 3.12, 2.6, Elk Lake, worm.

Stephen Young, 633 Vanalman Avenue; 1.10, Elk Lake, plastic worm.

TYEE

King Coho Resort

Chuck Penrod, King Coho Resort; 35.8, King Coho Point, Buzz Bomb.

SPRING (CHINOOK)

Sooke Harbour Marina

James Chow, 630 Francis Avenue; 11.0, Otter Point, Strip Teaser.

J. Whitehead, 4907 Prospect Avenue; 46.0, Beechey Head, minnow.

Dennis Zarelli, 855 Ellery; 40.0, Otter Point, Strip Teaser.

W. Reese, 6749 West Coast, Sooke; 6.4, sockeye, Secretary Island, minnow.

Bert Prince, Box 581, Sooke; 16.12, Secretary Island, minnow.

Bob Gibson, 2120 Ridge, Sooke; 30.12, Secretary Island.

J. Cleaver, 2613 Doncaster Drive; 10.4, 7.8, Secretary Island, hootchie.

J. Wrightman, R.R.2, Sooke; 17.0, Trap Shack, Beechey Head, minnow.

T. Gibson, 5865 Blythwood Road, Sooke; 6.8, 15.0, Secretary Island, minnow.

Rick de Roo, Sooke; 29.0, Secretary Island, anchovy.

Ira Copley, Dingess, West Virginia; 14.0, 8.0, 6.0, 17.0, 7.0, 6.0; 14.0, 5.0, Secretary Island, minnow.

Bill Moore, 6551 Theoup Road, Sooke; 17.4, Secretary Island, minnow.

Cec Burgess, Box 437, Sooke; 18.8, Bluffs, Spoon.

A. Kozak, Sooke; 15.8, Secretary Island, minnow.

John MacKay, 1008 Linda Lane; 8.8, 10.8, Otter Point, Strip Teaser.

D. Patterson, 1599 O'Neill Road, Sooke; 14.4, Otter Point, Strip Teaser.

Gaye Patterson, 1599 O'Neill Road, Sooke; 8.4, Otter Point, anchovy.

Paul Paquin, 1448 Simon Road; 5.12, pink, 6.9, sockeye, Secretary Island, minnow.

J. Whitehead, 4907 Prospect Avenue; 15.4, Secretary Island, minnow.

Terry Wilson, Box 151, Sooke; 15.8, 15.8, 25.0, Secretary Island, minnow.

K. Moyes, 6372 Sunnyslope; 24.6, Secretary Island, Strip Teaser, Abe and Al.

Gerhart Hansen, Box 107, Sooke; 20.0, Beechey Head, Nosky Killer.

R. Knight, 7077 Wright Road, Sooke; 20.8.

H. Lawson, 204 San Rafael; 5.8, 6.0, Secretary Island, Strip Teaser.

Andy Davidson, 6791 West Coast Road; 15.0, Sooke; minnow.

Bill Baker Sooke; 21.0, 11.0, 11.0, Secretary Island, minnow.

Nigel Gyles, 1525 Oakcrest Drive; 15.0, Sooke; minnow.

Gerhart Hansen, Box 107, Sooke;, 20.8, Beechey Head, minnow.

W. Neil, 242 Glenairlie Drive; 24.0, Secretary Island, minnow.

Don Laird, 1840 Midgard Street; 33.5, Secretary Island, Minnow Teaser.

Max Rudeger, Ella Road, Sooke; 30.0, 19.8, 15.0, 10.0, 6.4.

W. Boyd, 2213 Windsor Road; 9.8, 13.0, Secretary Island, Strip Teaser.

Tom Bown, 827 Craigflower; 21.4, Secretary Island, Strip Teaser.

H. Ferguson, 3002 Leigh Road; 31.12, 9.8, 5.8, Secretary Island, Strip Teaser.

Lou Smith, 5020 Wesley Road; 27.8, Secretary Island, Strip Teaser.

S. Thurber, 1539 Pearl Street; 17.4.

Jack Ratcliffe, 1409 Craddock; 17.8, 11.12, 22.0.

Eric Gander, 16084 Fraser Highway, Surrey; 18.0, Secretary Island, herring.

Johnnie Bailey, Dingess, West Virgina; 20.0, 8.0, Secretary Island, minnow.

James Chow, 630 Francis; 18.0, 11.12, Sooke.

John Brohman, Box 66, Sooke; 25.8, Secretary Island, minnow.

Cec Burgess, Box 437 Sooke; 24.12, 26.0, 33.8, Secretary Island, Strip Teaser.

Andy Davidson, 6791 West Coast Road; 24.0, Sooke, minnow.

L. Altringer, 4046 Glenford Avenue; 19.12, Secretary Island, anchovy.

Fred Petersen, 85 Crease Avenue; 29.0, 8.0, Sooke, Strip Teaser.

A. Brown, 1416 Allison Road; 26.0, Secretary Island, anchovy.

Janet Neil, 2306 Galena, RR No. 2, Sooke; 8.0, Trap Shack, anchovy.

Bill Baker, Sooke; 20.0, 7.0, Secretary Island, minnow.

Ros Dumont, 7094 West Coast Road; 17.0, 8.0, Secretary Island, anchovy.

Albert Brohman, 7106 Grant Road, Sooke; 8.0, 21.8, Secretary Island, minnow.

Andy Davidson, 6791 West Coast Road; 16.0, 8.0, 7.0, Sooke, minnow.

A. Brown, 1416 Allison Road; 26.8, 15.12, Secretary Island, anchovy.

R. Tennant, 5796 Woodlands; 28.0, 14.5, Secretary Islands, Strip Teaser.

P. Watt, 319-1900 Mayfair Drive; 13.5, Secretary Island, Super Strip.

Bill Richardson, 3995 Blenkinsop; 27.0, 15.0, Secretary Island, Strip Teaser.

J. Cleaver, 2613 Doncaster Drive; 18.4, Secretary Island, Strip Teassser.

Jack Walton, 2877 Kalakaua Avenue, Honolulu, Hawaii; 27.8, Secretary Island, minnow.

J. Bailey, R.R. No. 1, Box 40, Dingess, West Virginia; 7.8, 6.0, Secretary Island, minnow

MORTGAGE FUNDS
WE HAVE THEM
BANK OF MONTREAL

HITACHI Luminar 1 Full Beam Colour
TOP VALUE COLOR TELEVISION
3 YEARS' WARRANTY LABOR — PARTS PICTURE TUBE
5 YEARS' WARRANTY TRANSISTORS — SOLID STATE DEVICES
ELECTRON TV SALES & SERVICE
100 BURNSIDE RD. W. 383-5432
20" SETS AS LOW AS $499
7-8

Come and see for yourself...

Alcan's smelter at Kitimat is one of the largest in the world. We draw power from B.C.'s coastal mountains and sizzle it through raw materials from many countries to produce aluminum—about 300,000 tons of it a year. We need the skills of 2500 people to keep things happening. To see those skills in action, visit us this summer.

You'll get a warm welcome from our tour guides, and some idea of our efforts to protect the environment and our employees' health and safety. We're proud of what we're doing at Alcan; we think you'd enjoy seeing why.

Smelter Tour Schedule: Monday through Friday till the end of August, smelter bus tours begin at 12:30 and 2 p.m. (Especially at this time of year, we'd suggest that you make a reservation.) Special arrangements can be made for Saturday visits with 24 hours' notice. There are no tours on Sundays and statutory holidays.

We offer tours on a reduced schedule through the fall and winter. For more details, write Alcan Smelter Tours, Box 1800, Kitimat, B.C., or phone 632-3111, local 259.

Alcan Smelters and Chemicals Ltd ALCAN

Happiness is . . .
A DEPENDABLE USED CAR OR TRUCK AT THESE PRICES!!
NO MONEY DOWN
ON APPROVED CREDIT
13.5% SIMPLE PER ANNUM

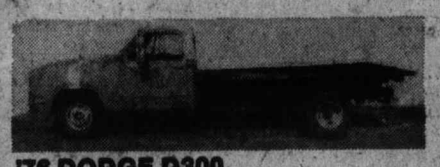

'76 DODGE D300
FLAT DECK
Automatic, 7,000 miles. Put it to work today!
$6588
176.37 per month for 48 mos.

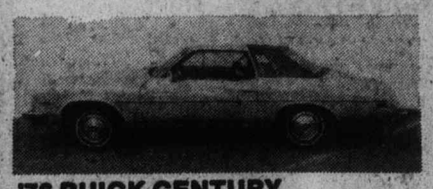

'76 BUICK CENTURY
4-DOOR SEDAN
14,000 miles
$5188
140.48 per month for 48 mos.

'75 BUICK CENTURY
2-DOOR
Air conditioned, 39,000 miles.
$4488
121.51 per month for 48 mos.

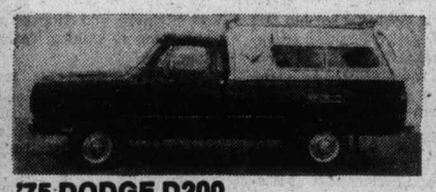

'75 DODGE D200
4X4
Automatic, 19,000 miles.
$5888
159.42 per month for 48 mos.

'74 DART SWINGER
2-DOOR HARDTOP
6 Cylinder, automatic, power steering.
$3688
WON'T LAST AT THIS PRICE
99.85 per month for 48 mos.

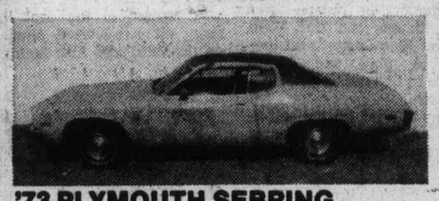

'73 PLYMOUTH SEBRING
Low mileage, 43,000 miles.
$2988
CHECK THE VALUE ON THIS ONE
80.90 per month for 48 mos.

'73 FORD MAVERICK
6 Cylinder, automatic, power steering, 39,000 miles.
$2688
DRIVE IT—YOU'LL BUY IT!
72.77 per month for 48 mos.

'72 VOLKSWAGEN WESTFALIA
CAMPER
Ready for the road.
$4488
121.51 per month for 48 mos.

'72 METEOR
2-DOOR HARDTOP
DRIVE THIS ONE.
$2688
72.77 per month for 48 mos.

3 YEARS OF OIL CHANGES AS PER MANUFACTURERS SPECS.

VICTORIA DODGE CHRYSLER ON YATES
HOURS: Mon.-Fri. 9-9, Sat. 9-5
619 YATES ST. 384-8174
7-22 (Dealer Lic. No. D-00867A)

CANADIAN AMATEUR CHAMP Jim Nelford of Burnaby fired a 74 Friday for a two-day total of 147 and is the low amateur in the Canadian Open golf tournament in Toronto. Nelford won his Canadian title last year at Victoria's Royal Colwood club. He trails leading Lee Trevino by 12 strokes.

Sharp short game helps as Trevino pads edge

OAKVILLE, Ont. (CP) — Lee Trevino went out early Friday and took another four strokes off par at Glen Abbey, then sat back and watched as the prevailing northwesterly winds blew back his challengers, enabling him to take a three-shot lead into today's third round of the $225,000 Canadian Open golf championship.

The Merry Mex, who fired a course record 67 Thursday, came in with a 68 and a 135 total.

Sharing second place were Tom Kite, who like Trevino went off in the morning, and course designer Jack Nicklaus, who battled the winds through an erratic back nine but eagled the 18th to salvage his round shortly before 7 p.m.

Both Kite and Nicklaus, who started the day among nine players just one stroke behind Trevino, had 70s Friday, leaving them at 138.

Ray Floyd, last week's $50,000 winner at the Pleasant Valley Classic in Sutton, Mass., remained in contention with a course-equalling record 67 and was alone in fourth place at 139.

For the second day in a row Trevino salvaged an otherwise round of inconsistent play with sharp short irons around the greens and a hot putter.

He took just 26 putts in a round that included seven one-putt greens and another shot that he holed from the bunker at No. 9.

Playing as he did before a serious back operation last year, Trevino admitted he was "still working on my game."

"I scrambled all day long. I missed greens and fairways, but my short game and putting saved me, I hope my luck runs out and I start hitting some good shots."

He compared his play so far in the 72-hole tourney as not being perfect in all aspects.

"It's like if the good Lord gives you a 38D cup, he gives you fat legs along with it," he said in describing his play thus far.

He figures to be in contention for the $45,000 winner's purse Sunday, an end to a long drought that has dogged him since the 1976 Colonial.

"It's been so long since I've been there, and I want it," added Trevino, whose biggest year was 1971 when he won the U.S., Canadian and British opens and more than $231,000 in official prize money.

Nicklaus, aware of both Trevino's and Kite's score in the clubhouse when he teed off late in the day, said he knew they "were going to be a long way ahead of the field."

He commenced to bogey the first two holes. He recovered to go one-under after nine but then fell victim to the shifting winds in the valley.

"It was as tough a medium wind day as I've ever played in," Nicklaus said after his round. "The wind wasn't just switching, it was as much as 15 miles an hour and it affected a lot of shots."

He said considering the conditions he was happy with his score.

"How many other golfers that played in the afternoon had better scores?"

Only Bob Shearer, with a 67, and Peter Oosterhuis of Britain and Bob Eastwood, both with 69s, shot a lower score in the afternoon teeoffs.

George Archer and Bruce Lietzke, who had 68s Thursday, soared to 81-149, and just made the halfway cut for the final two days. Scores of 150 or better moved into today's third round.

Others who fared badly in the afternoon winds were Mike Morley, 77-145; Jeff Mitchell, 75-143; Tom Purtzer, 76-144 and Jim Wittenburg, 74-142. All had 68s Thursday.

George Cadle put together a 70 with his first-round 68 and was alone in fifth place, two strokes ahead of Wittenberg, Oosterhuis, Shearer, and Charles Coody. Coody had a 71.

Host pro George Knudson, three groups behind Nicklaus, had a 73-143, best Canadian in the tournament and tied for ninth over all.

Jim Nelford of Burnaby, Canadian amateur champion in 1975 and 1976, had a 74-147.

Just making the cut of 150 were defending champion Jerry Pate, 79; Arnold Palmer, 78; George Burns, 78, and 1974 Canadian Open champion Bobby Nichols, 77.

Failing to qualify were some of the bigger names on the tour — Al Geiberger, 83-155; 1972 champion Gay Brewer, 79-156 and Ben Crenshaw, 86-166.

Knudson and Nelford were the only Canadians to survive.

Roger Klatt of St. Albert, Alta., finished at 151 after a fine 74. Tom Irwin of St. Catharines, had a round of 73 to finish at 153, and Dave Barr of Kelowna also finished at 153 after a 77.

★ ★ ★

Lee Trevino	67-68—135
Tom Kite	68-70—138
Jack Nicklaus	68-70—138
Ray Floyd	72-67—139
George Cadle	68-72—140
Charles Coody	71-71—142
Jimmy Wittenberg	68-74—142
Peter Oosterhuis	73-69—142
Bob Shearer	75-67—142
Howard Twitty	70-73—143
Miller Barber	70-73—143
Jeff Mitchell	68-75—143
Mike Reid	69-74—143
Andy North	70-73—143
George Knudson	70-73—143
Mike McCullloch	71-73—144
Andy Bean	72-72—144
Bill Kratzert	72-72—144
Tom Weiskopf	69-75—144
Tom Purtzer	69-75—144
Mark Lye	72-73—145
Mike Morley	68-77—145
Rod Funseth	73-72—145
Mac McLendon	75-70—145
Gary Koch	69-76—145
Morris Hatalsky	74-71—145
John Lister	70-75—145
Billy Casper	74-71—145
Bob Eastwood	76-69—145
Terry Diehl	72-74—146
Gary Player	72-74—146
Tom Shaw	72-74—146
Jim Wiechers	74-72—146
Frank Conner	69-77—146
Jim Colbert	71-75—146
Dale Douglass	70-76—146
Bobby Stroble	73-74—147
J. C. Snead	73-74—147
Jerry McGee	72-75—147
Gil Morgan	75-72—147
a-Jim Nelford	73-74—147
Dwight Nevil	75-72—147
Mike Hill	73-74—147
Kermit Zarley	74-73—147

Tired, hungry Bates drop tour openers

AURORA, Ill. — Travel-weary Victoria Bates made a disappointing start to their 14-game road trip Friday.

Pitchers Dick Brubaker and Bob Sterkel handcuffed the Bates hitters and Aurora Savers swept an exhibition fastball doubleheader from the tired and hungry Canadian champions, 6-2 and 5-1, before a crowd of about 2300.

Bates left Victoria Airport Friday morning and arrived in Chicago in the afternoon. They were scheduled to be at Aurora by 5 p.m., giving them two hours to eat and rest up for the opening game. But the Chicago bus driver got lost on the freeway system and Bates arrived half-an-hour late for the first game.

The weariness showed in their fielding as they committed five errors in the opener and another two in the second game.

Brubaker, 43 but one of the hardest throwers in the U.S., held Bates to five hits in the opening game. Bob Burrows tripled and scored Bates first run in the second inning when Ken Bate doubled. The Victorians other run came in the fifth inning when Pete Songhurst singled, Dave Ruthowsky reached base on an error and John Green singled.

Green provided the only run in the second game with a leadoff home run in the first inning.

Daryl Day gave both Victoria pitchers fits. He went four-for-four and scored twice on Dave Ruthowsky, who gave up 10 hits in losing the first game, and the big first baseman went two-for-three and scored twice against Andy Konopacki in the second game.

Konopacki gave up nine hits including four singles in the fourth inning when Aurora scored twice to go ahead 3-1.

Outfielder Reg Underwood came through with a pair of big defensive plays for Bates. He made an outstanding catch in the first game and threw out a runner trying to score from second base in the second game.

Singles by Bob and Walt Burrows, Norm McLeod, Konpacki and Bate were the only other hits allowed by Sterkel who struck out seven with his slow but controlled pitching.

Bates meet Aurora for another doubleheader today and then travel to Springfield, Mo., where they'll play doubleheaders Sunday and Monday.

Additional sport Pages 16, 17, 18

Bates	010 010 0	—2	5	3	
Aurora	200 211 x	—6	10	2	

Dave Ruthowsky 16-5 and Bob Burrows; Dick Brubaker and Pat Baker.

Second game

Bates	100 000 0	—1	6	2
Aurora	100 220 x	—5	9	1

Andy Konopacki 14-5, and Norm McLeod; Bob Sterkel and Baker. Home run: Bates—John Green (3rd).

Red Sox regain first place as Hobson extends streak

Butch Hobson's hot bat has helped Boston Red Sox regain first place in the East Division of the American League.

The sophomore third-baseman extended his hitting streak to 16 games Friday and Rick Wise scattered seven hits as Boston blanked Cleveland Indians, 3-0, at Boston.

Hobson, 26, managed the only extra-base hit of the game, stroking a two-run double as Boston scored all its runs in the first inning. Rick Burleson led off with a single and with two out Carl Yastrzemski drew a base-on-balls. Carlton Fisk singled home Burleson and George Scott walked to load the bases for Hobson.

Wise went the distance for only the third time this season as he picked up his seventh win in 11 decisions. He struck out three and walked one in posting his second shutout.

The Indians only threatened in the eighth inning when they had runners on first and second with one out. But, Wise induced Rico Carty to hit into a force play and Bruce Bochte to line out to shortstop Burleson.

The win lifted Boston half-a-game ahead of Baltimore Orioles who ran into a blazing Bert Blyleven and dropped a 5-1 decision to visiting Texas Rangers.

Blyleven equalled his career high of 14 strikeouts and allowed the Orioles only four hits — three singles and a run-scoring double by Doug DeCinces.

The six-foot-three right-hander walked only one in boosting his record to 9-9 and he increased his strikeout total to 124, third highest in the American League behind Nolan Ryan (224) and Frank Tanana (152).

Toby Harrah hit a two-run triple for Texas, Ken Henderson hit a run-scoring double, and Jim Sundberg and Willie Horton hit runscoring singles.

The New York Yankees fell to three-and-a-half games behind the Red Sox as they suffered their ninth defeat in 12 games.

Mike Caldwell pitched a six-hitter and Steve Bryce, who was called in to play right field when Sixto Lezcano was injured in the first inning, hit run-scoring singles on the third and fifth innings as Milwaukee Brewers beat the Yankees, 6-3, at New York.

The Brewers have won only five times in their last 16 games but three of the wins came against New York.

Milwaukee scored four runs in the seventh inning. Edgardo Romero singled, Brye walked and Sal Bando earned a two-run double when centrefielder Mickey Rivers misjudged his fly ball. Von Joshua capped the inning with his fourth home run of the season.

The Yankees came back with three runs in the seventh on a walk to Lou Piniella, a double by Reggie Jackson and Graig Nettles' 22nd home run.

Meanwhile, Chicago White Sox clubbed Toronto Blue Jays 10-3 at Toronto to remain two-and-a-half games ahead of Kansas City Royals in the West. The Royals edged the Tigers, 5-4, at Detroit.

Al Cowens hit his 16th home run of the season in the 12th inning to give Kansas City their eighth straight victory.

Cincinnati Reds and Los Angeles Dodgers had troubles for the second day in a row in the National League West. Bill Robinson, who hit a game-tying triple in the 10th inning, hit a game-winning single in the 12th inning as Pittsburgh Pirates edged the visiting Reds, 8-7.

At Los Angeles, the Dodgers, who managed only four hits in a 4-0 loss to Steve Rogers and Montreal Expos Thursday, managed only four hits off Jackie Brown and lost 2-1 to the Expos.

In the East, Rick Reuschel pitched his 13th victory and helped bring in the run in a 1-0 Chicago Cubs win over visiting Atlanta Braves.

Manny Trillo opened the Cubs' seventh inning with a single and went to second on a sacrifice bunt by George Mitterwald. Reuschel singled to send Trillo to third base and Ivan Dejesus hit into a forceplay to drive in the run.

The win lifts the Cubs three games ahead of the Philadelphia Phillies, who dropped a 6-2 decision to the San Francisco Giants.

★ ★ ★

AMERICAN LEAGUE

Eastern Division

	W	L	Pct.	GBL
Boston	53	39	.576	
Baltimore	53	40	.570	½
New York	51	44	.537	3½
Milwaukee	43	50	.462	10½
Cleveland	42	49	.462	10½
Detroit	41	52	.441	12½
Toronto	34	59	.336	19½

Western Division

	W	L	Pct.	GBL
Chicago	55	36	.604	—
Kansas City	53	38	.582	2
Minnesota	51	43	.543	5½
Texas	47	44	.516	8
California	43	47	.478	11½
Oakland	40	52	.435	15½
Seattle	42	55	.433	16

Oakland 100 310 000— 5 7 0
Seattle 000 110 001— 3 10 2
Bibe 9-11, Lacey (9) and Sanguillen; Pole 6-6, Montague (4) and Cox. Home Runs: Seattle — Meyer (12th), Jones (19th).

Kansas City 000 101 000 201— 5 12 0
Detroit 000 000 002 200— 4 9 1
Leonard, Gura (9), Littell (10), Mingori (10), Bird 6-1 (10) and Porter; Arroyo, Hiller 5-10 (11) and May. Home Runs — Kansas City — Mcrae (11th), Cowens (16th).

California 100 005 000 — 6 10 0
Minnesota 001 000 010 — 2 8 0
Ames 7-8, and Eichelberger; Thormodsgard, 7-7, Burgmeier (6), Serm (7), T. Johnson (9) and Wynegar. Home runs: — California, Bonds (20th); Minnesota — Bostock (6th), Ford (7th).

Chicago 030 000 034 — 10 14 1
Toronto 001 010 001 — 3 7 1
Wood 5-2, LaGrow (7) and Downing; Garvin 7-10, DeBarr (9), Hartenstein (9) and Ashby. Home Runs: Toronto — Torres (3rd); Chicago — Soderholm (10th), Johnston (12th), Downing (1st).

Texas 100 101 200 — 5 10 0
Baltimore 010 000 000 — 1 4 2
Blyleven 9-9 and Sundberg; Grimsley 9-5, Drago (7) and Skaggs.

Cleveland 000 000 000 — 0 7 0
Boston 030 000 00x — 3 6 1
Fitzmorris 2-6, Hood (7) and Fosse; Wise 7-4 and Fisk.

Milwaukee 001 010 400 — 6 10 0
New York 000 000 300 — 3 6 0
Caldwell 2-3 and Moore; Torrez 8-10, Lyle (7), Clay (8) and Munson. Home Runs: Milwaukee — Joshua (4th); New York — Nettles (21st.)

Triangle pitcher twirls no-hitter

Tracy Muse fired a no-hitter Friday as defending champion Triangle stayed alive in the Greater Victoria Little League District baseball championships.

The Triangle pitcher struck out seven and walked three and had a big night at the plate as Triangle whipped Layritz, 9-1, in a losers' bracket game at Sidney's Little League Park.

Besides pitching the first no-hitter in this year's playoffs, Muse tripled and scored in the third inning and doubled home a run in the fifth inning.

Catcher Cal Russell drove in two runs with a double and a single, David Jamieson hit a two-run homer and a run-scoring single, Mike Hirst and Kent Durose hit run-scoring doubles and Patty Kennedy hit a run-scoring single.

Layritz managed its lone run when Gerry Burton reached base on a fielders' choice following an error. Burton advanced on two passed balls and scored on a fielders' choice.

Layritz is eliminated from the six-team, double-knockout tournament while Triangle will play Sunday against the winner of a game between Esquimalt and American at 2 p.m. today at Sidney. The winners' bracket final between Hampton and Gordon Head follows at 6:30.

Layritz	000 001—	1	0	2
Triangle	002 52x—	9	13	3

Rick Hunt, Gerry Burton (3) and Jim Lomax; Tracy Muse and Cal Russell.

NATIONAL LEAGUE

Eastern Division

	W	L	Pct.	GBL
Chicago	55	35	.611	—
Philadelphia	53	38	.576	3
Pittsburgh	52	42	.553	5
St. Louis	48	46	.511	9
Montreal	44	47	.484	11½
New York	38	55	.409	18½

Western Division

	W	L	Pct.	GBL
Los Angeles	59	35	.628	—
Cincinnati	48	43	.527	9½
Houston	44	51	.463	15½
San Francisco	44	52	.458	16
San Diego	41	56	.423	19½
Atlanta	34	59	.366	24½

Houston 000 001 012 — 4 8 1
St. Louis 000 020 000 — 2 9 2
Lemongello 3-11 and Ferguson; Underwood, Eastwick (8), Carroll (8) 4-2 and Simmons.

Cincinnati 001 000 104 100 — 7
Pittsburgh 010 401 000 101 — 8
Seaver, Borbon (5), Sarmiento (7), Murray (9), Billingham 8-6 (10) and Bench; Candelaria, Tekulve (8), Forster (9), Jones 9), Jackson 2-3 (9) and Ott. Home Runs — Cincinnati — Rose (6th), Bench (21st), Morgan (13th)

Atlanta 000 000 000 — 0 5 0
Chicago 000 000 10x — 1 9 0
Ruthven 3-6, Camp 7, Campbell 8 and Pocoroba; R. Reuschel 13-3 and Mitterwald.

Philadelphia 010 000 100— 2 9 2
San Francisco 100 003 20x— 6 10 2
Carlton 13-5, Reed (7) and McCarver; Montefusco 3-8, Lavelle (7) and Hill. Home Runs: San Francisco — Foli (2nd and 3rd), Elliott (3rd).

New York 002 000 010— 5 10 0
San Diego 000 000 000— 0 7 2
Matlack 5-12 and Stearns; Griffin 5-9, Sawyer (4), Wehrmeister (6), Tomlin (8) and Tenace.

Montreal 010 010 000— 2 4 0
Los Angeles 100 000 000— 1 4 0
Brown 7-7 and Carter; Hooton 8-4, Garmao (8) and Yeager. Home Run: Montreal — Cromartie (3rd), Unser (7th).

Dodgers drop Downing

LOS ANGELES (AP) — Veteran pitcher Al Downing, who won 20 games for Los Angeles Dodgers in 1971 but has been used sparingly the last three seasons, has been released by the National League baseball club.

Downing, 36, had worked only 20 innings for the Dodgers this season while compiling an 0-1 record and a 6.75 earned run average. He was released to make room on the Dodger roster for pitcher Lance Rautzan, who was recalled from the Dodgers Albuquerque farm team.

Downing, who had a 123-107 career record, was in his 17th season in the major leagues and had been with Los Angeles since 1971.

Salmonbellies whip short-staffed Bakers

NEW WESTMINSTER — Victoria McDonalds couldn't overcome a staff shortage Friday.

With the ranks depleted through injuries, the flu and work commitments, the Bakers fielded only 12 players, including the two goaltenders, and dropped a 20-10 decision to New Westminster Salmonbellies in a Western Canada Major Junior Lacrosse League game at Queens Park Arena.

Jack Fulton scored three goals and had seven assists for New Westminster, which held period leads of 6-4 and 13-8.

"We played well considering the number of players we had," said Victoria general manager Bob Reid.

Mike Duch went most of the way in goal but he was relieved for awhile by Rick Bains when he was injured early in the second period. Duch and Bains combined for 54 stops while Jim Greenwell and Jim Poelzer stopped 39 for New Westminster.

Ken Brown and Ivan and Mark Tuura scored three goals each for New Westminster, while Steve Buckley, Tarey Pollock and Shane Sanderson scored two each for Victoria and Jim Boyd, Scott Browning, Rhys Wickes and Jeff Whitney-Griffiths scored singles.

	P	W	L	F	A	Pts
Burnaby	22	21	1	436	260	42
New West.	22	17	5	348	239	34
VICTORIA	23	11	12	350	353	22
Coquitlam	24	5	19	258	409	10
Richmond	23	3	20	254	385	6

Next game: Tonight — Burnaby at Richmond.

City player shares title

BREMERTON, Washington — Jennifer Bland of Victoria teamed with Suzanne Mathews of West Vancouver to win the girls under 18 doubles competition Friday at the Pacific Northwest Junior Tennis Championships.

The twosome defeated the Toronto team of Claire Lardner and Karen Dewiss 6-3, 5-7, 6-2.

John Bowering and Ric Bengtson of Vancouver captured the under fourteen doubles event while Ruth Kilgour and Mhairi Dunnett also of Vancouver won top honors in the girls under 16 doubles.

Cowboy retires

THOUSAND OAKS, Calif. (UPI) — Veteran Dallas Cowboys guard Blaine Nye announced his retirement Friday after nine years in the National Football League. The 31-year-old Nye, an all-pro in 1972, did not report to the Dallas Cowboys training camp Friday.

Sport today

LACROSSE

9:30 a.m. — Continuation of provincial Division five (12-year-old) playoffs, Pearkes Arena.

9:30 a.m. — Continuation of provincial Division 8 (nine-year-old) playoffs. Esquimalt Sports Centre.

BASEBALL

1 p.m. — Victoria Senior Amateur League, exhibition, All-Stars vs. Old-Timers, Lambrick Park.

6:30 p.m. — Continuation of Greater Victoria Little League championship tournament, Sidney Park.

SOFTBALL

10 a.m. — Opening games in British Columbia juvenile boys' championship, Lochside Park.

10 a.m., 12 noon, 4 and 6:30 p.m. — Opening games in Stuffy McGinnis junior district "B" playoffs, Central Park.

1 and 3 p.m. — Heywood Men's League; Castle Properties vs. Taylor House Moving, Castle Properties vs. Capital Builders, Heywood Avenue Park.

2 and 4 p.m. — Stuffy McGinnis Men's League doubleheader: Sooke Merchants vs. Port Angeles Telecable, Sooke Athletic Park.

6:30 p.m. — Opening game in best-of-three Vancouver Island junior women's championship: CJVI Vicettes vs. CRESC Angels, Hyacinth Park.

CRICKET

1:30 p.m. — District Association: Cowichan vs. Albion, Shawnigan Lake; Castaways vs. Alcos, Beacon Hill Park; Oak Bay vs. Incogs, Windsor Park; Saanich vs. Nanaimo, Mount Douglas High School.

FIELD HOCKEY

2:30 p.m. — International women's exhibition: Canada vs. Scotland, Royal Athletic Park.

CAR RACING

7 p.m.—Time trials for the 14th annual Strawberry Cup race for super modifieds and spring cars, racing at 8 p.m., Western Speedway.

The Original Knight
SOLUNAR TABLES
When To Fish Or Hunt

According to the Solunar Tables calculated for this area, the best times for hunting and fishing for the next 48 hours will be as follows (Times shown are Pacific Daylight times):

Minor A.M.	Major A.M.	Minor P.M.	Major P.M.
TODAY			
11:20	5:35	11:45	6:00
TOMORROW			
—	6:25	12:15	6:50

Major periods, lasting 1½ to 2 hours are shown in bold.
Minor periods, shorter duration, light type.

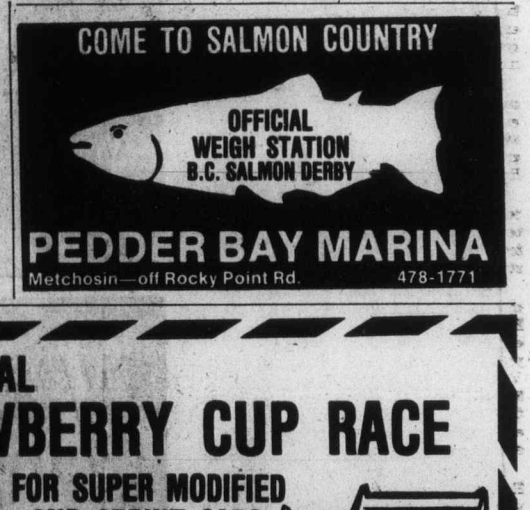

14TH ANNUAL
STRAWBERRY CUP RACE
FOR SUPER MODIFIED AND SPRINT CARS

SANCTIONED BY W.R.A.
• TROPHY DASHES • HEAT RACES • 40-LAP FEATURE
Entries from Washington, Oregon, Idaho, Alberta, B.C.
Adults $3.50 Students $2.75 Children 6-12 $1.00
GATES OPEN 6:00 p.m. TIME TRIALS 7:00 p.m.
RACING ACTION 8:00 p.m.
WESTERN THE ACTION SPEEDWAY
This Program is Rated "G" for Family Viewing 7-22

Jury rejects Atkinson slander suit

SAN FRANCISCO (AP) — A federal court jury Friday returned a verdict in favor of Pittsburgh Steelers and rejected George Atkinson's $2 million slander suit against the National Football League team and coach Chuck Noll.

The jury of two men and four women deliberated for four hours before returning the verdict, determining that Atkinson, a veteran defensive back for Oakland Raiders, was entitled to no damages for remarks made by Noll.

"I am pleased," said Steelers president Dan Rooney. "It was the most depressing experience of my life. I'm happy. We got a fair trial. The press was fair to us."

Noll and Atkinson were not present when the verdict was read. Atkinson left shortly after the case went to the jury to take a pretraining camp physical and Noll left Thursday for the Pittsburgh training camp.

"This case never should have gone to trial," Atkinson had said earlier. "All I ever wanted was a retraction from Coach Noll."

One of Atkinson's lawyers, Dan Mason, had no comment.

James MacInnis, a Steelers lawyer, said, "On the whole, the result in the case is a good thing for football."

"Atkinson can go back to work and finish out a good career and we wish him well. I think the vindication of Chuck Noll can serve as an impetus to end unnecessary violence in football."

Atkinson had filed a suit seeking a maximum $2 million in damages for remarks made by Noll at a news conference the day after a Pittsburgh-Oakland game last September.

Steeler receiver Lynn Swann suffered a concussion in the game when he was hit in the head by Atkinson as he ran a pass pattern and Atkinson attempted to defend against him.

Noll, in response to a question, told reporters in Pittsburgh:

"You have a criminal element in every society and apparently we have it in the NFL, too. George Atkinson's hit on Lynn Swann was with intent to maim and not with football in mind. I'd like to see those guys thrown out of the league. They put a guy's whole career in jeopardy."

Atkinson's lawyers charged the remarks were a "calculated, deliberate action ... made knowing they were totally false or with utter disregard for whether or not they were false."

The Steelers countered by saying Noll spoke the truth and does not apologize for the remarks.

The remarks were "aptly applied and correctly used," said the Steelers lawyers.

Just before the case went to the jury Friday, Atkinson lawyer Willie Brown agreed with the defensive back that the case never should have gone to trial.

A healthy five figure settlement was reached out of court with the Steelers insurance company, Brown said, but was rejected because of the "pride of the Steelers."

Steelers lawyer Allen Garfinkle denied that a settlement was reached, saying the two parties were not close to agreement in pre-trial negotiations.

The cast of characters during the two-week trial read like a National Football League all-star list.

The Steelers offered testimony from Pittsburgh quarterback Terry Bradshaw, running back Rocky Bleier, retired linebacker Andy Russell, fullback Franco Harris and Swann.

Testifying for the plaintiffs were Atkinson and Raider team-mates Pete Banazak, Ken Stabler, Fred Biletnikoff, Phil Villapiano and Gene Upshaw, plus retired all-pro centre Jim Otto and receiver Lance Alworth.

Also on the witness stand were Raiders owner Al Davis, Steelers president Dan Rooney, Oakland coach John Madden, Noll, NFL commissioner Pete Rozelle and Art McNally, the NFL supervisor of officials.

Noll took up the most time, testifying for a day and a half, during which he attempted to explain what he meant when he linked Atkinson to a criminal element in pro football.

"In my view, that is anyone who breaks the rules or has a wanton disregard for the rules," Noll testified. "In that sense, George Atkinson falls into that category as do a number of other people."

Noll admitted several of his own players, including defensive back Mel Blount, could, at times, qualify for membership in what Atkinson's lawyers called "Noll's criminal element club."

Blount has since filed a $3-million suit against Noll in federal court in Louisiana, claiming his reputation had been damaged by the coach's statement.

Atkinson was on the stand for almost a full day, during which his past brushes with the law were brought up by Steelers lawyers in an attempt to prove his reputation was not damaged by Noll's comments.

But Atkinson, who claimed he thought Swann was about to catch a pass when he hit him, said the only thing the public will remember about him in future years is that he was known as the criminal element in the NFL.

—Colonist photo by Ian McKain

Friendly tip between pros

Cedar Hill pro Bill Goldsworthy may have spotted a minor flaw in the grip of Pete Mahovlich of Montreal Canadiens as the two get together with Marianne Hanson, a director of the B.C. Heart Foundation, to discuss Sunday's Celebrity Golf tourney at Uplands. Mahovlich, several other hockey pros and Island golf pros are included in the 32 fivesomes entered in the event sponsored by Carling O'Keefes and Team Canada Hockey College. Proceeds of the tourney, slated to start at 12:15 p.m., will go to the heart foundation.

Cards' Mad Hungarian gets way and warning

ST. LOUIS (UPI) — August A. Busch Jr., 77-year-old owner of the St. Louis Cardinals, has given Al Hrabosky a birthday gift — he gave the Mad Hungarian his moustache back.

With a wisdom equalling Solomon's, Busch resolved a conflict which has been gnawing at the team since spring training.

He lifted manager Vern Rapp's ban on facial hair, but at the same time reinforced Rapp's standing by extending his contract a year. And with a stern reprimand for Hrabosky, he told the relief pitcher, "you've pushed me into a corner and no one does that to me."

Hrabosky, who had been suspended for two days earlier in the season after a run-in with Rapp, sported a six-day growth of beard in defiance of Rapp's facial hair ban.

Busch, who usually stays out of the team's affairs, interceded and asked Hrabosky to abide by the manager's rules. Hrabosky refused.

In a statement released to the press, Busch said he told Hrabosky, "You feel that you can only pitch effectively with your moustache and beard. You are not happy with the $140,000 we are paying you this year and our attitudes and methods are not good enough for Al Hrabosky."

Busch said he would not put Hrabosky on waivers and would not suspend him because Hrabosky threatened in the past to file a grievance against Rapp's rules.

"I don't intend to give you the satisfaction of dragging the Cardinals and baseball into the courtroom," Busch said. "We've had enough of that."

"I intend to call your bluff," Busch told Hrabosky. "You said in the newspaper that you can only get batters out by being psyched up with your moustache and beard. Then go ahead and grow it. But, boy, are you going to look like a fool if you don't get batters out."

Thus Busch, who desperately wants a winner in his waning years, took the burden of his beleaguered manager and put it on Hrabosky's fastball.

Hrabosky, however, has been having serious problems on the mound. His record is 2-4 with a fat era of 4.58. While the Cardinals fight to stay in the National League east race, Hrabosky in one stretch gave up four homers in five crucial relief appearances.

But Hrabosky, who celebrated his 28th birthday Thursday, believes the fastball will return to the Mad Hungarian.

"I sincerely believe my appearance had a great effect on my performance and I am a better pitcher when I am myself," Hrabosky said. "I think it will definitely help my production. That's all I want, flat and simple."

Busch, who said he would review Hrabosky's status with the team at the end of the year, told the pitcher, "work your butt off and quit complaining."

Softball roundup

Castles on top

Castle Properties scored its 14th win of the season Friday night and regained sole possession of first place in the Heywood Men's Softball League.

Bob Martin's three-run double capped a six-run fourth inning and lifted Castle to an 8-2 victory over Webb and Trace who remained mired in fifth place.

Winning-pitcher John Barnes struck out eight batters in firing a four-hitter and gave up just one base on balls.

Ron Maber cracked two singles and scored two runs, and Ken Mireau contributes two singles for the winners while Rick Milne hit a single and scored both Webb and Trace runs.

Tsawout scored four runs on two hits and three errors in the top of the seventh inning to overcome a 3-0 deficit and defeat Travelodge 4-3 in action in the Sidney Men's League at Sanscha Park.

The victory, Tsawout's fifth of the season, moves the winners into a tie with KOA Kampgrounds for the fifth and last spot.

Labatts/B.C. Lions
APPOINTMENT

Labatt Breweries of B.C. Ltd., as a part of its assistance program to the B.C. Lions Football Club, is pleased to announce the appointment of R. D. (Ray) Stocco as the Lion's Market Development Manager. Mr. Stocco, a graduate of the University of Windsor, has held several sales and marketing positions with Labatt's in Ontario and British Columbia.

In his new position, Mr. Stocco will be on loan to the B.C. Lions Football Club, and will be jointly responsible for the development of the Club's marketing programs.

R. D. (RAY) STOCCO

GRAND OPENING

THIS FRIDAY and SATURDAY

★ DOOR PRIZES
★ FREE COCA COLA

In Douglas Golfland's New Location
MacDonalds Farm on Cordova Bay Road

FEATURING:
• 9-HOLE Par 3 COURSE
• BRAND NEW T-LINE
• BRAND NEW PRO SHOP

—COME JOIN IN THE FUN ... AT

DOUGLAS GOLFLAND
MACDONALDS FARM
658-5522

7-21

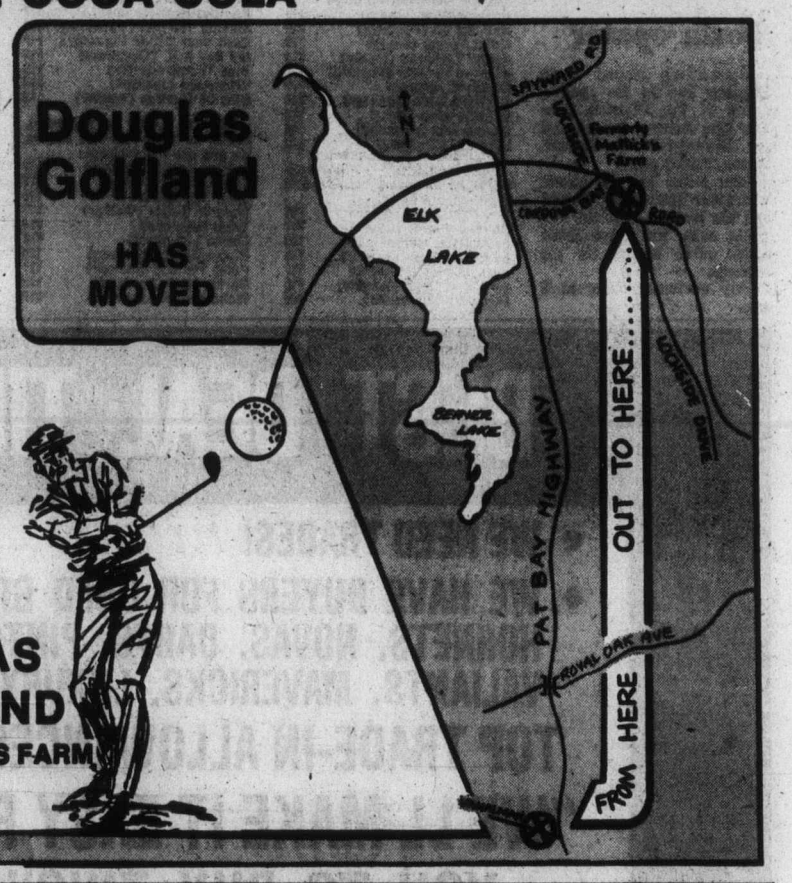

VICTORIA DODGE CATCH UP SALE—7 DAYS ONLY

PAY ONLY 7% OVER COST ON ALL NEW CARS AND TRUCKS

YES! VICTORIA DODGE TAKES THE DICKERING OUT OF CAR BUYING DURING THE NEXT 7 DAYS ... WE'RE BEHIND OUR QUOTA SO WE'RE GIVING YOU A CHANCE TO BUY AT ONLY 7% OVER OUR COST—DON'T WAIT—COME IN RIGHT NOW—THIS OFFER WILL EXPIRE JULY 30TH. OVER 200 UNITS TO CHOOSE FROM. (BONUS! ALL DEMONSTRATORS WILL SELL AT COST PLUS 2%).

EXAMPLE:
IF A CAR COSTS $4000
YOU PAY ONLY $4280

★ 3 years of oil changes as per manufacturer's specifications. ★ Bank Financing—No Down Payment on Approved Credit.

7-22

VICTORIA DODGE CHRYSLER

819 YATES ST. HOURS: Mon.-Fri. 9-9, Sat. 9-5 PHONE: 384-8174 Dealer Licence No. D00867A

Exhibition Park racing

VANCOUVER — Results of Friday night's thoroughbred racing at Exhibition Park and entries for today:

FIRST RACE — $2,000, claiming, three-year-olds and up, six and one-half furlongs:
Firorest Sue (Cuthbertson) $20.20 $10.70 $4.70
Highland Craig (Fontaine) 32.50 13.60
Great Performer (Skinner) 3.40
Quinella: $286.50.
Also ran: Sunrise Belle, B.C. Comedy, Mutual Admiration, Hilldorin, Last But Best, Classy Jane, Singing Wheels. Time: 1:20 2-5.

SECOND RACE — $2,300, claiming, maiden two-year-olds, six furlongs:
My Jungle (Cuthbertson) $17.10 $6.30 $4.30
Sweet Ribs (Mena) 4.20 3.50
Ayedee (Walker) 4.50
Also ran: Olympic Dream, Prince Of Derry, Franshol, Vazare, Dandy Lea. Time: 1:15 1-5.

THIRD RACE — $2,000, claiming, three-year-olds and up, six and one-half furlongs:
Charlie George (Manning) $10.00 $4.80 $3.60
Amblazing (Skinner) 5.70 4.60
O'Cedar (Stein) 6.70
Also ran: Scots Rule, Astra Shot, Lawdy Doc, Nova Road, Monashee Kid, Jack N'Ginger, Big Ed Johnson. Time: 1:19 3-5.

FOURTH RACE — $2,000, claiming, three-year-olds and up, six and one-half furlongs:
Miss Jay Note (Brownell) $6.00 $4.60 $3.20
Arch Regal (Mazza) 38.80 10.60
Regal Return (Williams) 4.80
Exactor: $268.70.
Also ran: Pool Of Dreams, Nobhill Lady, Selarious, Easter Gem, Lovely Sound, Lady Of The Valley, A Little Chilly. Time: 1:20 4-5.

FIFTH RACE — $2,400, claiming, three-year-olds, six and one-half furlongs:
Lionel Mac (Walker) $17.00 $8.20 $6.30
Ultra Lee (Loseth) 4.40 3.50
Cool Pool (Peat) 6.30
Also ran: Deux Go, Alf's Delivery, Purging, Don Francesco, Crime Fighter, Shuswap Pirate, Hecan Orbit. Time: 1:20 2-5.

SIXTH RACE — $2,600, claiming, three-year-olds and up, six and one-half furlongs:
Apache Flight (Wolski) $5.50 $3.80 $3.10
Dieppes Victory (Manning) 6.50 4.50
Lots Of Speed (Demorest) 7.00
Exactor: $34.10.
Also ran: Overlander, He's A Tuffy, Bold Snapper, Scratch Harry, On The Aisle, Devon Sea, Jackshot. Time: 1:18 4-5.

SEVENTH RACE — $3,400, claiming, three-year-olds, one and one-sixteenth miles:
Good Manager (Demorest) $12.10 $5.20 $3.50
Kimbob (Loseth) 8.60 3.60
Oscar Winner (Williams) 3.40
Also ran: Saccle, Alder Bug, Vanishing Code, Transport Dan. Time: 1:46 4-5.

EIGHTH RACE — $3,400, claiming, three-year-olds and up, six and one-half furlongs:
Dashing Dance (Skinner) $6.80 $4.10 $3.00
Nes Coursant (Mena) 4.20 3.00
Beachmaster (Johnson) 2.70
Exactor: $38.30.
Also ran: Fighting Policy, North Hand, Count The Pearls, Dawn Duster. Time: 1:18 4-5.

NINTH RACE — $3,600, claiming, three-year-olds and up, one and one sixteenth miles:
Pickle Pie (Cruz) $11.80 $6.90 $3.70
Dark Summer (Manning) 14.30 5.20
Impasto (Cuthbertson) 3.20
Time 1:46 1-5.
Also ran: Appenglow, Gallant Dave, Winning Touch, Mio Caro, Big Midget.

TENTH RACE — $2,100, claiming, three-year-olds and up, one and one sixteenth miles:
Win Bram (Manning) $15.00 $8.60 $5.10
Kickerville Lil (Maza) 13.10 7.20
Stratusfaction (Brownell) 10.00
Time: 1:49 1-5.
Quinella: $122.80.
Also ran. Gun Music, Borrow It, Connies Lass, Kings Flier, Arco's Pepe, Surrey Belle, Sheila's Diamond.
Handle: $870,741.
Attendance: 10,045.

★ ★ ★

Entries

FIRST RACE — Claiming, $2,100, for three-year-olds and up, one and one-sixteenth miles:
Tuesday Song (Mazza) 114
Rishalee (Carter) 119
Canadian Silver (Manning) 114
Handsome Pirate (Williams) 114
Haigs Drive (Krasner) 119
Mr. Bright Boy (Walker) 119
Strong Item (Loseth) 119
Collio (Charlton) 119
Solar Drive (Cuthbertson) 119
Jacks Crystal Ball (Daily Sr) 119

SECOND RACE — $2,900, for two-year-olds, six furlongs:
a—SweetAndDiscrete (Loseth) 117
Dynamite Dan (Mena) 115
Second Command (Fontaine) 115
a—Cobblestone Queen (Loseth) 117
Freely Stride (Smith) 115
b—Captain Cognac Cuthbert son) 115
Never Struck (Johnson) 112
Ocean Park (Skinner) 115
b—Allied Venture (Demorest) 120
a—A. May trained entry
b—R.G. Anderson Entry.

THIRD RACE — Claiming, $2,000, for three-year-olds and up, Canadian, six and one-half furlongs:
Discovery Passage (Mena) 120
King Pitt (Demorest) 115
Darch (Skinner) 120
Avec Plaisir (Cuthbertson) 120
Bram's Alibhai (Stein) 114
Canada West (Chabara) 120
Lincoln Lea (Manning) 115
Sassie Driver (Loseth) 120
Panama Pete (Williams) 115

FOURTH RACE — Claiming, $2,100, for three-year-olds and up, one and one-sixteenth miles
Homely Type (Loseth) 113
Anthony Go (Fontaine) 119
Reina Cocina (Smith) 119
Austin Tayshush (Mazza) 114
Relative Venture (Furlong) 122
Garibaldi (Munoz) 119
Northern Bam (no rider) 114
Whistlin Wise (Stein) 112
Stormy Don (Manning) 114
Informer (Chabara) 122

FIFTH RACE — Allowance, $4,700, for three-year-olds, one and one-sixteenth miles:
a—Honey Speed (Skinner) 115
Olympic Flame (Loseth) 117
b—Motivo (Johnson) 120
b—Press Time (Krasner) 120
Lucky Times (Piechoto) 117
a—Willies Duke (Skinner) 115
Flyability (Demorest) 112
Main Gallant (Mazza) 107
a—H. Barroby entry.
b—W. H. McDonald entry.

SIXTH RACE — Claiming, $3,400, for fillies and mares, three-years-old and up, six and one-half furlongs:
Market Babe (Loseth) 113
Miss Lady Win (Williams) 106
Traveling Mist (Manning) 110
Hola Magic (Munoz) 115
Ask The Fleet (Stein) 112
Double Dev (Cruz) 117
Silk Song (Johnson) 116
Be Like Judy (Demorest) 111

SEVENTH RACE — Claiming, $4,200, for three-year-olds and up, six and one-half furlongs:
Nib Bill (Fontaine) 116
Cadwen (Manning) 108
Ladication (Johnson) 118
Fleet Allnation (Skinner) 116
Astro Comet (Cuthbertson) 120
Morning Story (Loseth) 113
Tearing Down (Krasner) 120
Bendaway (Stein) 108
That's The Key (no rider) 112
Patient Echo (no rider) 110
Also eligible:
Fleet Avalanza (Munoz) 117

EIGHTH RACE — Allowance, $5,200, for three-year-olds and up, six and one-half furlongs:
Lee's Craig Seven (Loseth) 113
Blue Gravy (Krasner) 113
Koko's Pal (Demorest) 111
Solid Reaction (Stein) 111
Beau Intent (Smith) 116
Grande Ribot (Skinner) 113

NINTH RACE — "The North Vancouver Handicap," $10,000 added, one and one-sixteenth miles:
Pampas Host (Skinner) 117
Making The Mark (Manning) 108
Cash Your Ticket (Krasner) 117
My Boy K.K (Demorest) 114
Blue Thumb (Carter) 115
Trustwood (Johnson) 114
Bird Of Courage (Walker) 112

TENTH RACE — Claiming, $2,300, for three-year-olds and up, six and one-half furlongs:
Sammy Spats (Chabara) 117
Al's Patient (Krasner) 122
Chief Tamao (Cruz) 120
Waldron Castle (Walker) 119
Trbio (Demorest) 114
Choice Lad (Peat) 112
Kippynite (Cuthbertson) 120
Fates Fortune (Skinner) 119
Daring Host (Peichoto) 120
White Ensign (Johnson) 119

Lightning kills mares, foal

PARIS, Ky. (UPI) — John Sosby, general manager of Clairborne Farm, said Friday night three mares and one foal — worth a combined $750,000 — were killed when hit by lightning Thursday night.

"We lost three very valuable mares, all three six years old, all three very successful prominent young mares," said Sosby, adding that the details were withheld until owners were notified of the mishap.

Killed were Lie Low, in foal to Nijinsky, the foal by her side, Poka Dot Veil, and Vagabonda.

Canadian teenager earns share of Bisley spotlight

BISLEY, England (CP) — Teen-ager Peter Mullin of Mississauga, Ont., was one of the main attractions at the Bisley rifle matches Friday.

The high-school student was the top-scoring Canadian in the Bisley grand aggregate, the over-all test of marksmanship based on the 10 major individual events of the big-bore target-rifle program.

He wound up fifth among 800 eligible and finished ahead of the Canadian national team, the Canadian Armed Forces, the Ontario squad and most of the top shooters from Britain.

Sam Gibson of Crawley, Sussex, won with 583 of a possible 695 points followed by two more British competitors with 577 each. Mullin and British international Fred Payne both shot 576 but the Canadian won the tie-breaker.

Ron Clark of Burlington, Ont., among the leaders until he had a bad round at the end of the Queen's Prize first stage, still benefitted from strong earlier scores.

He had the fifth-highest total score, not considering ties, and was even with several top British marksmen.

The Canadian team of eight was defeated by one point in the Kolapore Challenge Cup event. The winner was England.

England had 1168 out of a possible 1200, shooting at 300, 500 and 600 yards. Canada totalled 1167, beating Jersey with 1156, the Australian state of Victoria, 1153, Guernsey, also with 1153, and the Ontario team with 1123.

Top scores for the Canadian national team were 147 by Bob Barwise of Charlottetown, Dave Rumbold of Ottawa and Jack Butterfield of Corbyville, Ont. Art Grundy of Windsor, Ont., had 146.

Canada blanked

MONTECATINI TERME, Italy (Reuter) — Argentina beat Canada 5-0 and Italy beat Israel 4-1 in the men's Galea Cup under-21 tennis zone semi-final Friday. In final singles matches, Argentina's Dalla Fontana beat Dave Picken of Vancouver 6-1, 8-6 and Josef Brabenec Jr. of Vancouver lost to Gatticker 6-4, 6-1.

UVic plans hoop camp

Ken Shields announced Friday that the University of Victoria will hold a summer basketball camp the first week in August.

The UVic Viking coach said members of the varsity basketball team such as Lee Edmundson, Lorne Dakin and Robbie Parris will assist him in instructing.

"We'll concentrate on individual instruction and the development of leadership and sportsmanship qualities as well as skill development," said Shields.

The camp will run Aug. 1-6 with four hours of instruction each day (10 a.m. to noon and 1 to 3 p.m.).

Classes will be held in UVic's McKinnon gym and boys' 12-year-old and up are invited to register at the UVic Athletic Department or on opening day. Registration is $45.

Saanich wins boxla opener

Saanich nipped South Burnaby 10-8 in the opening game of the Division Five Tier One lacrosse tournament for 12-year-olds at Pearkes Arena, Friday night.

John Noble led the attack with three goals, Ray Vincent and Ian Wood contributed two goals each and Dave Eden added three assists for the winners.

Play continues today at 8 a.m.

Rowdy soccer fans prompt crackdown

BLOOMINGTON, Minn. (AP) — Concern over publicity and economic losses stemming from rowdy conduct during professional soccer games prompted Bloomington officials to announce a series of measures Friday to control rambunctious crowd behavior.

The actions include a doubling of police protection during North American Soccer League games involving Minnesota Kicks and appointment of a police official to co-ordinate efforts of Bloomington and Minneapolis police and the state patrol.

Bloomington officials also requested portable detoxification facilities from Hennepin County and the state patrol.

In addition, city officials said they would review ordinances affecting activities in and around Metropolitan Stadium, and would prosecute fans who jump onto the field.

"Bloomington can't stand the kind of conduct and publicity it's had in the past week or so," Mayor James Lindau told a news conference.

He was referring to an incident last week in which a convention of trailer owners, expected to bring several million dollars into the city, was cancelled after their leaders attended a Kicks game and were offended by drunken parties in the stadium parking lot.

Stadium manager Robert Bruce said he was in the parking lot the night the trailer group was there, and that nothing unusual occured.

"They happened to be parked where things were worst and I think they overreacted," Bruce said. "They hadn't seen this kind of thing before and they challenged the kids a little bit. No real damage was done to their property."

Howe golf record set

Ernie Betteridge, Brian Carlson, Arnie Ferguson and Rob Dunn combined for a record 52 in the annual Eaton's Invitational Golf Tournament Friday.

The champions of the best-ball foursome competition finished three strokes ahead of the runner-up foursome of John Proudfoot, Ben Aylsworth, Bill Dunaway and George Green and captured the Gordie Howe Shield.

Tony Ritchie, Andy Finerty, Jack Anderson and Bill Clark also shot 55 but took third place on the countback while George Murphy, Jack Eaton, John Balloch and John Stuart shot 56 for fourth place.

City sailors head south

Six teams from the Victoria Thunderbird Sailing Association leave for Los Angeles over the weekend for competitions sponsored by the Windjammers Club of Los Angeles.

Skippers of the local teams are Dr. Bob Grundison, Jerry Porter, Andy McBride, Bruce Bevan, Dr. John Dewey and Glen Higgins.

Competitions start on Aug. 1 and run through to Aug. 5 with one off-day.

GOLFERS!

PROSPECT LAKE GOLF CLUB

Is a Unique Challenging Course for the beginner, and the pro.

We Welcome —
• Green Fee Players
• Tournaments
• Membership Applications

Come and Enjoy Spectacular Scenery, and the Friendly, Helpful Staff at the Clubhouse.

Phone 479-2688—or visit 4633 PROSPECT LAKE ROAD

7-22

BEST DEAL TIME!

• WE NEED TRADES!
• WE HAVE BUYERS FOR USED GREMLINS, HORNETS, NOVAS, DARTS, PINTOS, VALIANTS, MAVERICKS, LUXURY CARS.

TOP TRADE-IN ALLOWANCES NOW

"WE'LL MAKE IT EASY FOR YOU TO BUY THIS"

CERTAIN ITEMS ILLUSTRATED OPTIONAL AT EXTRA COST

1977 PACER 2-DOOR STATION WAGON

"THE W-I-D-E SMALL CAR"

BASE PRICE $4835 includes dealer prep. and freight

BACKED BY THE EXCLUSIVE AMC BUYER PROTECTION PLAN!

★ FAST, FAIR APPRAISALS ★ CONVENIENT TERMS WITH NO DOWN PAYMENT OAC

THERE'S MORE TO AN AMC! FROM THE "AMC GOOD GUYS"

7-22

REG. MIDGLEY AMC DEALER MOTORS LTD. 736 CLOVERDALE

Dealer Licence DL 00247A 385-8756

COOK LINK CUBBON IN COLWOOD LINK CUBBON ON COOK

OUR OLD BUILDING'S DOWN, WE'RE IN THE "NEW" ONE (THE OLD MILL ON COOK), AND PRICES ARE SUPER IN OUR COOK & COLWOOD STORES . . .

PADCO PAINTING KIT
As advertised on TV.
6.99

ROUGH DEGRADE
4x6—⅜"
3.39 Ea.

PLAIN WHITE CEILING TILE
12x12—½
64 sq. ft.
9.99 ctn.

Sunworthy WALLPAPER
All in-store stock.
Good selection.
Cook St. Only.
50% Off

WEED EATER CLIPPIE
Model A317
34.95 EA.

Savings

4' Good Neighbor CEDAR FENCING
1.24 running ft.
Posts
Pickets
Rails
Nails
Included

Reject Louvred BIFOLDS Panels, Ea. 4.79
Reject Plain BIFOLDS Panels, Ea. 1.99

KD SHORTS
1x5 ..... 16¢
1x6 ..... 17¢

CAR TOP CARRIERS
Reg. $18.95 SALE 15.95

SUPERTONE EXTERIOR STAIN
Brown, green, red.
4.95 Gal.

Reject Solid Core DOORS 1¾" 9.95
Reject Hollow DOORS 1¾" 4.99

CUBBON LINK

in COLWOOD 2650 Nobhill Rd. 474-1281
on COOK 1720 Cook St. 384-8181

LINK CUBBON ON COOK LINK CUBBON IN COLWOOD LINK

"COFFEY'S CORNER"
"1977 SPECIALS"
1977 CAPRICE CLASSIC 2 DOORS
Fully-equipped including power windows, power trunk, power door locks, air conditioning, cruise control, tilt steering wheel, 50-50 split seat with armrests, six-way power seat, balance of factory warranty.
$1000 OFF Suggested Retail Price
1977 CAMARO
Low mileage, power steering, power brakes, 305 V8, automatic with console, radio, balance of factory warranty.
Executive IMPORTS LTD.
9756—3rd Street, Sidney
656-7241 or 652-3213
7-22 MDL 01634A

Lightning strikes tourney leader

STOCKHOLM (AP) — Severiano Ballesteros of Spain was struck by lightning during Friday's second round of the $80,000 Scandinavian Open golf championship but escaped without major injury.

Ballesteros had decided to leave for the clubhouse along with his two playing partners when he was struck on the 14th fairway.

"It was horrible," said Ballesteros. "I've never been so frightened in my life. I kept thinking what happened to Lee Trevino."

Trevino was struck by lightning while playing in Chicago in 1975.

Ballesteros suffered slight burns on his right leg. He also was suffering from shock, but said he had no thoughts of withdrawing from the tournament.

American Lon Hinkle and Swede Hans Hedjerson, with Ballesteros, escaped injury but the tournament director and a spectator were also struck by the lightning.

When play was halted by the sudden storm, Greg Norman of Australia had completed his round of 71 for a 36-hole total of 138, six under par on the 6678-yard Drottingholm course outside Stockholm.

Ballesteros, who shot a first-round 71, was three under par with five holes to go when the thunderstorm halted play. A total of 45 players were still on the course.

Gary Hallberg of Chicago was alone in second place, one stroke behind Norman. Hallberg, 18, the only amateur among 40 Americans entered, shot a 68 in the second round for a 139 total.

Hollis Stacy keeps lead despite erratic round

CHASKA, Minn. (UPI) — Hollis Stacy, a jovial 23-year-old from Savannah, Ga., fired a 73 Friday and held on to a two-stroke lead in the U.S. Women's Open golf tournament.

The five-foot-five Stacy, who was at two-under-par 70 after the opening round, slid to one over par on the tough 6313-yard Hazeltine course for a 72-hole total of 143.

Stacy was two strokes ahead of Nancy Marie Lopez, playing in her first tournament as a pro. Lopez shot a par 72 for a midway score of 145.

Stacy said she thrives on the pressure in the drive for the $11,000 first prize.

Stacy began golfing at 11 and is playing in her eighth open. She worked her score to three-under-par twice Friday, but wound up with four bogeys against three birdies and had 35-38—73 for the day.

"It was wild out there today," she said. "I wasn't happy with the way I hit the ball, but I tried to maintain my cool."

Stacy birdied the third hole with a 20-foot putt. She bogeyed the par-four 10th hole when she landed in water, dropped her ball and had to stand on a rock to shoot out. But she landed three feet from the hole and sank her putt.

She holed out a 30-foot shot from a sand trap on 13 for a birdie two. Then she bogied 15. She sank a birdie two on 16, but then bogeyed 17 when she went into the trees, and bogeyed 18 after landing in the rough and a sand trap and missing a six-foot putt.

Defending champion Joanne Carner shot 72 for 146 while Jan Stephenson dropped to 147 with a round of 75. Cathy Mant of Mount Pleasant, S.C., fired a 70 to match the best round of the tournament and move into a tie with Pat Bradley, Pam Higgins, Debbie Austin and Amy Alcott at 149.

Judy Rankin, who has never won the Open, shot 77 for 152.

Sandra Post shot 80 but remained the low Canadian with 153 while Victoria's Dale Shaw carded 80 for 160 and Jocelyn Bourassa carded 81 for 163.

Victoria seniors extend margin

STANDINGS

Victoria	28½
Gorge Vale	22
Colwood	21½
Glen Meadows	21
Uplands	18
Cedar Hill	15

Victoria took a commanding lead in the Vancouver Island Seniors Golf League Friday.

Bill Thompson, Charlie Wilson and Ledley McMaster won matches and Victoria took both best-ball competitions as it scored a 5-1 win over host Gorge Vale.

The win lifted Victoria six-and-a-half points ahead of Gorge and seven points ahead of Royal Colwood which lost, 5-1, to Glen Meadows at the Sidney course.

In the other match, Uplands downed visiting Cedar Hill, 5-1.

VICTORIA 5, GORGE VALE 1

Bill Thompson defeated Norm Parsons, 2 and 1; Charlie Wilson defeated Bob Oswald, 5 and 3. Victoria won best-ball.

Ledley McMaster defeated Walter Whybrow, 1 up; Harold Morrow lost to Fred Barnes, 2 up. Victoria won best-ball.

CEDAR HILL 1, UPLANDS 5

Fred Anthony defeated Peter Phillips, 1 up; Walter Down lost to Norm Wallace, 5 up. Uplands won best-ball.

John Wood lost to Walter Parker, 5 up; Gerry Edwards lost to Lief Erickson, 3 up. Uplands won best-ball.

COLWOOD 1, GLEN MEADOWS 5

Ted Fallwell lost to Ed Green, 3 and 2; Percy King lost to Graham Westmoreland, 1 up. Glen Meadows won best-ball.

Jack Bowen lost to Don Cumberland, 2 and 1; Pat Lannigan lost to Al Dowds, 3 and 2. Colwood won best-ball.

French cyclist adds to lead

DIJON, France (AP) — Bernard Thevenet of France won the 16-mile individual time trial stage of the Tour de France bicycle competition Friday to increase his over-all lead over Hennie Kuiper of The Netherlands.

Thevenet made up 28 seconds on Kuiper in the time trial over winding, hilly roads of the Dijon automobile circuit, increasing his lead over the Dutchman to a total of 36 seconds.

COME TO SALMON COUNTRY

MODERN RENTAL BOATS
Fibreglass 9.9 h.p. and 20 h.p. outboards
RESERVATIONS REQUIRED
PEDDER BAY MARINA
Metchosin—off Rocky Point Rd. 478-1771

chargex or master charge available
LAST DAY — SATURDAY
Ingledew's
CLEARANCE SALE
MEN'S SHOES
OUR SEMI-ANNUAL
FLORSHEIM SALE
Selected Florsheim lines, all were formerly 43.00 to 57.00
$34.95
(selected lines) TOWN SQUIRES most were 31.95 to 37.95 $21.95
Ingledew's
749 YATES STREET
sorry no mail orders! no deposits! no exchanges or refunds! 7-22

Play the west's top golf event. The "Totem Pole" at Jasper Park Lodge.
Here it comes! The 47th Annual Totem Pole Tournament on the world-famous links at Jasper Park Lodge, from Sunday, September 4 to Saturday, September 10, inclusive. The men's final is played on Saturday, but others may play on an individual basis.
Plan to stay the whole week, and enjoy:
• One or two rounds practice on Sunday.
• 5 days of competitive golf Monday through Friday.
• A social program, including two free receptions, deluxe banquets.
• A traditional Alberta steak barbecue.
• An array of beautiful prizes.
Registration fee: $70.00. Accommodation, with breakfast and dinner, $54 per person per day based on double occupancy.
For registration information, please write Jasper Park Lodge, P.O. Box 40, Jasper, Alberta T0E 1E0.
Or phone: (403) 852-3301.
CN hotels

WEED EATER
WEED EATER TRADEMARK®
GIVE YOUR LAWN THE WEED EATER LOOK.
TRADEMARK®

You don't need to hire a professional groundskeeper to give your lawn the distinctive WEED EATER® look — it's strictly a do-it-yourself project from now on, thanks to the WEED EATER® Family of trimmer/edgers.
They cut with specially-treated fishing line to do the job quicker, safer and easier than ever before.
See the entire family of WEED EATER® electric and gasoline trimmer/edgers.
We made 'em first. We make 'em last.™
Yellow Pages
FOR YOUR NEAREST WEED EATER DEALER SEE YELLOW PAGES UNDER LAWN MOWERS
ASK FOR CLIPPIE • JIFFY or NEEDIE
Prices start at less than $42.00
The WEED EATER Family can cut it.™
Distributed by: MARR'S LEISURE PRODUCTS, INC. 648 DERWENT WAY, NEW WESTMINSTER, B.C. PHONE: 526-9626

You'll go a long way, Baby . . .
BEFORE YOU'LL FIND
LOWER PRICES
THAN THOSE YOU'LL SEE EVERY WEEK AT
Try Us — Delivery Anywhere
SLEGG'S CASHWAY LUMBER
OPEN SUNDAYS FROM 10 TO 3 (on Admirals Rd. only)
7-22
ON ADMIRALS RD. JUST UP FROM CRAIGFLOWER 388-9975
Also in Sidney — 9764 5th Street Phone 656-1125
ROUGH AND READY WAREHOUSE SHOPPING MEANS MONEY IN YOUR POCKET!
Sundeck Coating Kit
Sundex — covers up to 200 sq. ft., includes 2½ gals. Neoprene, 2½ gals. Hypalon, thinner, tape, rubber chips
OUR PRICE, ONLY 54.95
LUMBER SPECIALS
1x2 Std. Spruce ..... 5¢ ft.
1x3 Std. Hemlock ... 7¢ ft.
1x4 Std. Spruce ..... 8¢ ft.
1x4 Util. Cedar ..... 7¢ ft.
1x4 Std. Cedar ..... 9¢ ft.
1x6 Std. Fir ..... 12¢ ft.
1x10 Hemlock Resawn Boards .... 13¢ ft.
1x10 Economy Hemlock ..... 9¢ ft.
2x3x6 Std. Hemlock 35¢ ea.
2x3x7 Std. Fir .... 59¢ ea.
2x4x6 Std. Hemlock 39¢ ea.
2x4x8' Util. Fir ... 79¢ ea.
2x2 Util. Fir 8'—10' .6¢ ft.
2x2 No. 1 Longs ... 10¢ ft.
2x4 10' and 12' Spruce 12c ft.
2x4 Utility Fir 8'-14' 10¢ ft.
2x10 Utility Hem 8'-20' ..... 25¢ ft.
PLYWOOD SPECIALS
⅜ Sanded Degrade, sheet 7.49
¾ Factory Grade, sheet ... 12.49
5/16 Unsanded Degrade, sheet 4.49
PARTICLE BOARD
A low priced board for many uses — 4x8 sheets
⅜ No. 1 ..... 3.90
½ No. 1 ..... 4.65
⅝ No. 1 ..... 5.35
¾ No. 1 ..... 6.75
Degrade
⅜-2.65, ½-3.35, 9/16-3.48
Particle Board Shelves
12"x8 ft., unfinished 1.10
12"x8 ft., prefinished brown 1.59
CEMENT
PORTLAND CEMENT 80-lb. bag 2.95
CONCRETE MIX TOPPING MIX MORTAR MIX 60 lbs. ONLY 1.95
ALUMINUM GUTTER
White or Brown Enamel Finish ONLY ..... per ft. 39¢
ALL ACCESSORIES 10% OFF ALSO
PRE-HUNG DOORS
Stain-grade mahogany doors hung in 1x5 mahogany jamb. Drilled for Weiser Passage Set. ONLY 21.95
FIR FRAMING LUMBER
Our prices are low — check them
2x4 . 16¢ ft. 2x8 . 32¢ ft.
2x6 . 24¢ ft. 2x10 52¢ ft.
2x4 K.D. Spruce. Std. & Btr. 15¢ ft.
CEDAR PRODUCTS
New low price on Rough Cedar Boards — Construction Grade with hand-sawn face, high quality, suitable for board and batten siding, facia boards, barge boards.
1x6 340.00 per M ... 18¢ ft.
1x8 340.00 per M ... 24¢ ft.
1x10 385.00 per M ... 33¢ ft.
1x12 385.00 per M ... 40¢ ft.
CEDAR VEE JOINT
1x4 — Std. and Btr. gr 425.00 per M ..... 15¢ ft.
1x4 — Utility grade 250.00 per M ..... 9¢ ft.
1x6 — Std. and Btr. gr 250.00 per M ..... 29¢ ft.
1x6 — Utility grade 250.00 per M ..... 13¢ ft.
Rough Cedar — fencing grade
Let us price out your job. Tell us the length and we will tell you the price.
1x6 ..... 16¢ ft.
1x8 ..... 21¢ ft.
1x10 ..... 26¢ ft.
4x4 Cedar Posts, 6', S4S, No. 1 ..... 2.59 ea.
4x4 Cedar Posts, 6', S4S, No. 3 ..... 1.89 ea.
CEDAR SIDING
1x8 Channel Siding — Quality grade 35¢ ft. ..... over 500 lin. ft. 33¢ ft.
⅞x10 Bevel Siding — Std. and Btr. grade 36¢ ft. ..... over 500 lin. ft. 33¢ ft.
⅞x8 Bevel Siding — Suburban 20¢ ft. ..... over 500 lin. ft. 18¢ ft.
⅞x10 Bevel Siding — Suburban 14¢ ft. ..... over 500 lin. ft. 12¢ ft.
ASK US FOR A PRICE
on any of your cedar requirements. Special types of rough cedar, 2" decking, special siding. All cedar available prepainted.
FENCE STAIN
Brown, Green, Gold
ONLY 4.99 gal.
Extra Special
¼" SANDED DEGRADE PLYWOOD 4.95 sheet
CONTRACTOR WHEELBARROWS
Special Buy
SPECIAL PRICE
Don't miss this at
49.95
STUDS
Utility Studs 92"
Clearout Price — ONLY ..... 59¢ ea.
Utility Fir Studs 92¼" 79¢ ea.
Spruce Studs Std. and Btr. 92¼" 1.20 ea.
CEDAR PICNIC TABLES 2x3 Tops .. 23.95 ea.
MAHOGANY CASING 1¾ Door Sets .. 1.89 set
SPECIAL LUMBER ITEMS AT REDUCED PRICES
1x8 Spruce Channel Siding
Excellent for exterior house finish or rustic interiors. A real buy at ..... 289.00 M or 20¢ ft.
2x6 T & G Fir Decking
A good product for roof decking or carports or house construction. Standard and Better Grade.
Special Price ..... 200.00 M
Utility Grade Special Price ..... 125.00 M
2x4 Spruce Standard and Better 10' and 12' 159.00 M 11¢ ft.
2x4 Spruce Utility 10' and 12' 115.00 m 8¢ ft.
PATIO SLABS
Build your patio now while the price is right on this terrific selection of concrete patio slabs.
PLAIN PATIO SLABS
8"x16"x2" ..... 38¢
12"x12"x2" ..... 55¢
12"x16"x2" ..... 72¢
12"x24"x2⅜" 1.28
12"x20"x2⅜" ..... 98¢
12"x24"x2⅜" 1.49
16"x24"x2⅜" 1.95
24"x24" 2.98
PEBBLE FINISH
12x24x2" 1.39
16x16x2" 1.09
20x20x2" 1.85
24x24x2" 2.69
TRAPEZION SHAPED PATIO STONES
ONLY ..... 65¢ ea.
SCREEN WALL BLOCKS
Ideal for patio privacy. Small Dividers — 2 patterns
12x12 Square San Bernadino, 12x12 Square San Hernandez. ONLY, ... 82¢ ea.
DIAMOND PATTERN
12x24x2 ..... 1.39
24x24x2 ..... 2.69

Nastase upset

Associated Press

Francois Jauffret came from two sets down to post a stunning five set victory over Ilie Nastase and help France to a 2-0 lead over Romania in the best-of-five European Zone Davis Cup semi-finals Friday.

Jauffret beat Nastase 3-6, 0-6, 6-4, 6-3, 6-1 in the opening match of the series at Paris. Patrick Proisy then made it 2-0 by beating Dimitru Haradau in the second singles match 6-2, 6-4, 8-6.

France can wrap up the series with a victory in he doubles match today. The two other singles matches will be played Sunday.

The winner of this series plays the survivor of the series between Spain and Hungary in the Cup semi-finals.

Spain held a 1-0 lead over Hungary and had a 2-1 set advantage in the second match, after the first day of their European semi-final.

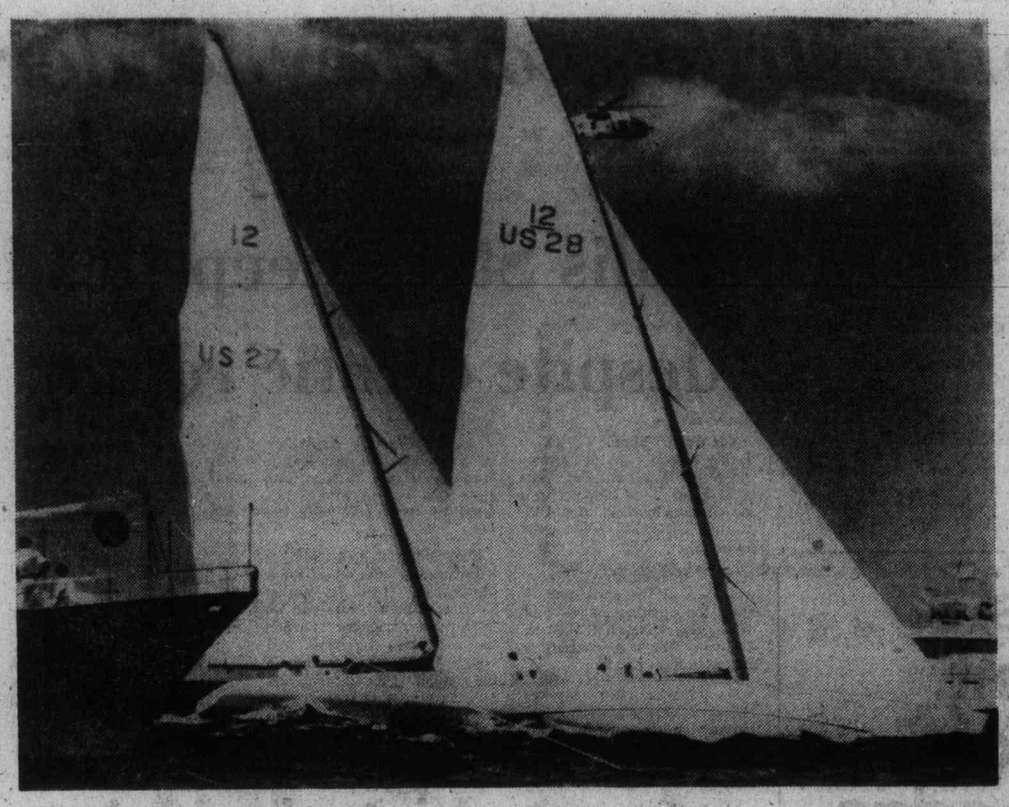

— AP

Hood's Independence (US 28) gets jump at start of Friday's first race

Independence posts two wins

NEWPORT, R.I. (AP) — Sailmaker Ted Hood, designer and skipper of Independence, steered his 12-metre yacht to a pair of victories against Enterprise on Friday in America's Cup yacht trials.

It was a complete turnabout from the previous day's results. The only bright moment for Enterprise came during the first two legs of the second race. The newest of the United States 12-metre yachts beat Independence at the start by three seconds and had a five-second edge at the first mark.

Enterprise stretched its lead to 11 seconds at the third mark, but the two boats were even at the fourth mark of the 14-mile triangular course. Winds were out of the north at 14 knots.

On the final windward leg, Enterprise's rigging became fouled and it had to bear off to get things together. That let Hood slip past and win by one minute 45 seconds.

In the first race, Independence was in the lead from start to finish, winning by 41 seconds. The day before Hood had lost a pair of races to counterpart Ted Turner on Courageous.

By Enterprise group

Sweden's Sverige may be chartered

NEWPORT, R.I. (UPI) — The Swedes have decided to put Columbia, their trial horse 12-metre, up for sale. But there is an outside chance she also may be chartered as a new trial horse for the U.S. 12-metre Enterprise.

Jorgen M. Blegvad, executive member of the Swedish syndicate governing board, said the 12-metre Sverige will begin elimination trials against other America's Cup challengers Aug. 4. He said Columbia won't be needed after that.

"Although it's older, it's still one of the fastest boats," he said.

William Foulk, an Enterprise syndicate member, said Friday no decision has been made yet.

"There has been talk among the crew, but the first thing is to get through the July trials," he said.

Blegvad said he has been approached by the Enterprise syndicate about chartering Columbia in August. Columbia defended the America's Cup in 1958 against the British challenger Sceptre.

Since arriving at Newport in June, Enterprise has sailed alone, except in the trial races. Her tuning partner, Intrepid, was left in San Diego when the Fort Schuyler syndicate was unable to raise enough money to bring her as a cup contender.

Million topped

ST. LOUIS (AP) — Paid attendance of 15,743 for a National League baseball game Thursday night against Houston Astros put St. Louis Cardinals' home attendance past the million mark for the 15th consecutive season. The Cardinals, who have played 49 games at home, have drawn 1,011,993 fans.

Erie race draws leading jockeys

FORT ERIE, Ont. (CP) — Bill Shoemaker, Angel Cordero and Laffit Pincay will be among leading North American jockeys who will compete Aug. 7 in an invitational handicap at Fort Erie Race Course.

Sandy Hawley, from Mississauga, Ont., Ron Turcotte, from Grand Falls, N.B., Fernando Toro and Jean Cruguet, who won the United States Triple Crown this year with Seattle Slew, will also ride in the race over 1¼ miles on turf.

Jeff Fell, Avelino Gomez and Robin Platts, regulars on the Ontario Jockey Club circuit will also ride in the event which is being called the Jockey All-Star race.

Final details have not been completed by the jockey club may put the purse of the race for three-year-olds and up, as high as $20,000. Another $7,000 will go to the winning rider.

FUN LAUGHS MUSIC FUN
25th EDITION
JERRY GOSLEY'S
SUMMER SMILE SHOW
NOW PLAYING
8:00 P.M.
$6.50, $5.50, $4.50
SENIOR CITIZEN, YOUTH DISCOUNT
McPHERSON PLAYHOUSE

The Big Cabaret
Featuring
VINTAGE
FRI., SAT. 9 p.m.-2 a.m.
ERNIE FULLERTON
For your Dining Pleasure 7-9,
2915 DOUGLAS ST. INGRAHAM HOTEL 7-8 385-6731

the Dukes
LADIES' SPECIAL
Tues., Weds., Thurs. Dinner starts at 5 p.m.
New York Steak, choice of Lobster, King Crab, Prawns, Oysters, or Scallops
Fresh Salad, Reg. Price 8.95
4.95
POOR BOY MENU available on request
Open Daily 5:30, 4558 Cordova Bay Road, 658-8922
Inquire about our facilities for group parties.
3-21

MOTHER'S THEATRE DISCO
384-0023 618 JOHNSON
"THE VIENNESE BOMBSHELL"
DIRECT FROM AUSTRIA
MISS MARYON FRYE
THE ONLY DISCO with Live Erotic Floor Shows . . .
SHOWTIMES: 10-11-12-1
NO COVER BEFORE 9:30
$2 COVER CHARGE AFTER
MONDAY thru SATURDAY 8:30 to 2:00
7-18

CABARET
1208 WHARF STREET
Reservations Recommended
388-6021 OR 385-4824
APPEARING NIGHTLY 'TIL THURSDAY, JULY 28 "SOJOURN"
FRI. and SAT. $1.50 Per Person
Mon.-Thurs. NO COVER CHARGE
7-18

THE SHERWOOD PARK INN
PRESENTS
A FABULOUS
SUNDAY buffet BRUNCH
FROM 10:00 A.M. TO 2:00 P.M.
$4.95
CHILDREN 12 AND UNDER ½ PRICE
PHONE 386-1422
Sherwood Park Inn
123 GORGE RD., EAST
6-11

GIRLS ARE BACK AT THE SIDE DOOR
COLONY MOTOR INN

KISS
CANCELLED
MING
NA
25
TI
ON SA W!
10:00
ARENA
HILLSIDE
ALL TICK
9.50
Ticket refunds available commencing 10 a.m., Tuesday, July 26th at Memorial Arena.
7-23

a new concept in distinctive intimate dining . . .
SHEILING SHALOM
Experience a new delightful refreshing change. Come and tickle your tastebuds. Vegetarian and non-vegetarians alike are invited to enjoy gourmet meals freshly prepared with great care.
7 ENTREES and a DAILY SPECIAL
Featuring main dishes such as Abetha Casserole, Tibetan Lama Lama Loaf with Marinara, Renaissance Pie and such mouth-watering desserts as Carob Mousse, Indian Pudding with Honey Yogurt, assorted pastries or pies freshly baked.
SHEILING SHALOM
Located at 1010 Langley Street
(between Government and Wharf) (across from Harbour Square)
LUNCH SERVED FROM 11:30 to 2:30
DNNER SERVED FROM 5:30 to 10:30 p.m.
no smoking please
Open Tuesday thru Sunday for lunch and dinner
7-22

Lloyd's MUSIC
Pre-recorded for weddings, anniversaries, parties. Licensed professional presentation. Save this ad and save money.
7-22 656-5614

DANCING SATURDAYS
BY SPECIAL REQUEST
IRVING LOZIER
AND HIS ORCHESTRA
This Saturday only featuring Irving's beautiful subtone clarinet playing music McMorran's are known for. Be in attendance to welcome IRVING for this fun-filled evening. Dancing to 12:30 A.M. $7 a couple.
JULY 30 BERT HUMPHRIES ORCH.
AUG. 6 BEACHCOMBERS BALL
GEO KNAELING and his ORCHESTRA
McMorran's
TABLE RES. 658-5224
7-22

"FREDDIE THE FREELOADERS"
Your Convenience Store
OPEN TO 3 A.M.
7 Days a Week
OAK BAY JUNCTION

TONITE
7 & 10 P.M.
PUTTIN' ON THE RITZ
A sparkling musical revue based on the music & lyrics of Irving Berlin.
at THE BELFRY
Victoria's intimate professional theatre
1291 Gladstone
JULY 7-30, 8 P.M.
Saturday 7 & 10 p.m.
No Show Monday
Tickets: $4.50 & $5 at McPherson Box Office & Hillside Ticket Centre
Reservations 385-6815
RETURNS BY POPULAR DEMAND!

ALLEN HOUGHTON PRESENTS
HIT MUSICAL
JACQUES BREL
IS ALIVE AND WELL AND LIVING IN PARIS
EMPRESS HOTEL—JULY TO AUGUST 21
Tues., Wed., Thurs., Sun. 8:30 — Fri., Sat. 6:00 & 9:30
$7.00, $5.50 (Stu. & Sr. Cits.)
BOX OFFICE — EMPRESS LOBBY or 383-6226
In co-operation with Kaleidoscope Theatre
7-1

enjoy an evening at The Lemon Tree
An evening with Happy, here to entertain you direct from Hawaii, where he's been charming people at the Hawaiian Holiday Inn.
NIGHTLY FROM 7-11 P.M.
Mayfair Shopping Centre
Mezzanine Floor
Park your car in the Mayfair lot (entrance off Tolmie Ave.) and take the elevator to the Lemon Tree on the mezzanine floor. Complete dinners $3.50 to $7.95.
THE LEMON TREE

Family Style DINING
"A New Look But The Same Fine Food at Reasonable Prices!"
SCOTT'S RESTAURANT
650 Yates at Douglas
OPEN 24 HRS. EVERY DAY

CANDLELIGHT DINNER
Saturday, July 23rd
LIVE BAND "ZEDD"
Reservations Recommended
—DAILY SPECIALS and SALAD BAR—
Polonaise Riviera Restaurant
31 Bastion Square 383-1012

DINING WITH A DIFFERENCE
Gay Nineties Spare Rib House
KEN PEAKER and ROLLY McINTOSH
Play your SING-A-LONG MUSIC
A SPARKLING ATMOSPHERE for PERSONALIZED MUSICAL HAPPENINGS
World-famous SPARERIBS — Full dinner menu
825 BURDETT — CHERRY BANK HOTEL 385-5380
"They do their specialty, spareribs very well indeed. Informal sing-a-long type of atmosphere; service leisurely."
Financial Post Magazine
7-15

George Acs' Hungarian Village Restaurant
1550 CEDAR HILL CROSS RD.
AT SHELBOURNE
Opposite the Cedar Hill Nursery
PHONE 477-3023
• AMPLE FREE PARKING AVAILABLE
LUNCH MON. to FRI. 11:30-2:00
DINNER MON. to SAT. 5:00-10:00
SALAD BAR AT LUNCH AND DINNER
NEW IN GORDON HEAD
George Acs is pleased to announce the opening of his new Hungarian Village Restaurant. Enjoy Hungarian goulash, perogies, cabbage rolls, wiener schnitzel, chicken paprika, gypsy steak, veal cordon bleu, plus many more selections in a truly elegant Hungarian atmosphere.

"FREDDIE THE FREELOADERS"
Your Friendly Convenience Store
NOW OPEN 7 DAYS A WEEK 'TIL 3 A.M.
Groceries, Tobaccos, Magazines, Meat & Deli. Produce, Party Needs, Household Drugs, Plants etc., etc., etc.
Centrally Located at
OAK BAY JUNCTION

Good friends are never out of style.
Old Style
Quality you can taste.

Entertainment Guide

THE BUTCHART GARDENS — OPEN EVERY DAY OF THE YEAR. Now 9 a.m. to 11 p.m. Many pleasing features combine to add to your pleasure. Your regular admission covers them all: Smashing stage shows . . . Puppet Shows and Minstrels . . . Ross Fountains in their majestic "Ballet To The Stars" . . . romantic after-dark illumination . . . 6 different gardens: Fabulous Sunken, English Rose, Stately Italian, Quaint Japanese, Lake Garden and the Great Stage Show Garden . . . plus the Begonia Bower, Show Greenhouse, fascinating Seed and Gift Shop, and the Dolphin Fountains. Come early! See it all! It's the thrifty way to see the Gardens.

BUTCHART GARDENS RESTAURANT. Open every day, 11 a.m. to 7:30 p.m. (Sorry, no reservations.) Coffee Bar service always available.

BUTCHART GARDENS SMASHING STAGE ENTERTAINMENT. No extra charge. The best entertainment bargain in the Pacific Northwest.

MON. TO FRI. — 8:45 p.m. "JUST FOR FUN '77.". Lively musical stage show. Rollicking songs, laughter, delightful costumes, featuring Maureen Fraser, Thea McAdam, James MacFarlane, Madeline Paul, Wayne Peters, Kathy Roberts, Christopher Ross, Woody Woodland, Kevin Woodward, and full stage orchestra. From 6 to 8 p.m. musical entertainers — "The Butchart Gardeners".

SATURDAYS. Magic Shows, 3:30 and 4:30 p.m. — "Zingari" Puppets 5:30 and 6:30 p.m. — "The Butchart Gardeners" 7 to 9 p.m. — Walt Disney Cartoons 9 p.m. Approximately.

SUNDAYS. 9 p.m. "SCOTTISH TATTOO". Thrill to the Pipes and Drums of the Canadian Scottish Regiment (Princess Mary's) as they march on our stage and parade through The Gardens. Bring lots of colour film — "Grace Tuckey" Puppets 3:30 and 4:30 p.m. — "Zingari" Puppets 5 and 6 p.m. — "The Butchart Gardeners" 6:30 to 8:30 p.m.

BUTCHART GARDENS. KNOWN THROUGHOUT THE WORLD FOR THEIR INCREDIBLE BEAUTY . . . EVER CHANGING, ALWAYS LOVELY! Skilled planning, constant replanting, dedicated gardeners pooling their knowledge and ideas, keep them that way week after week, season after season.

BUTCHART GARDENS — MOST GRACIOUS WAY TO ENTERTAIN YOUR FRIENDS. PLAN NOW!

STRATHCONA HOTEL — British Columbia's largest night-life centre. 919 Douglas St. 383-7137, PRESENTS . . .

THE OLD FORGE CABARET — For your dancing pleasure, 6 nights a week — Live music featuring "THE BROTHERS FORBES & FRIENDS." Reservations until 9:30 p.m. 383-7137.

THE CUCKOO'S NEST LOUNGE — Full kitchen facilities serving outstanding lunches and dinners. Featuring a unique 1952 MG-TD Roadster salad and soup car. Dinner reservations 383-7137. Discotheque every night 10 p.m. to 2 a.m. except Sunday. Enjoy the funky antique atmosphere.

THE STING LOUNGE — Buffet luncheon and salad bar weekdays. Prohibition Days atmosphere featuring Victoria's busiest discotheque 6 nights a week.

BIG BAD JOHN'S — Victoria's most famous lounge — Crazy Hillbilly atmosphere and Country and Western Music.

B.C. FOREST MUSEUM—1 mile N. of Duncan on the Island Hwy. 40 acres of fascinating displays for all ages. See the Plank Road display, Big Trees, Logging Camp, everyone loves it. Free 1½-mile steam train rides with admission of $2.00 adults. Children 50¢.

Commissioners get pay raise

Members of the B.C. Police Commission, the Law Reform Commission, the Racing Commission and the Parole Board have received retroactive pay increases from the provincial government.

Finance Minister Evan Wolfe said Friday the increases were to keep the members' salaries in line with those of senior civil servants, who earlier this year received increases for the first time in two years.

John Hogarth, head of the police commission, now will receive $46,380 a year.

The increases were contained in orders-in-council made public Friday.

Also in orders-in-council, the government agreed to repay $374,861 in erroneously-paid mining taxes to Gordon C. Milbourne.

Wolfe said the refund follows a recent court ruling which saw Milbourne lose part of his income from a mining claim to a large mining company.

Also included in the orders were regulations affecting the shelter aid for elderly renters legislation.

The regulations state that to qualify for the aid subsidy, senior citizens must reside for two years in succession in B.C. immediately before application, or for at least five years in succession any time previous to application.

As well, persons receiving the rent aid must register every year with an eligibility committee.

GIRLS ARE BACK AT THE SIDE DOOR
COLONY MOTOR INN

TONIGHT ON STAGE 8:30 P.M.
VICTORIAN VARIETY
A Gay Nineties Musical, family entertainment
NEWCOMBE AUDITORIUM
PROVINCIAL MUSEUM
Tickets at the Door $3.50 and $2.50
For further information — 382-2632
Four Seasons Musical Theatre
7-23

SPECIAL CONCERT EVENT
MORRIS
Canada's Tribute To...
ELVIS
HELD OVER BY POPULAR DEMAND 'TIL SAT. JULY 30
TICKETS AVAILABLE IN ADVANCE
MON.-THURS., $3.00
FRI. and SAT., $5.00
STARDUST 1037 VIEW ST. Free Parking 385-1031
7-22

In a word: Funtastic!
YOU DRIVE FORMULA CARS • GO-KARTS • MINI GOLF • BUMPER CARS • RIDES and ATTRACTIONS
Fun City
HWY. 17 AT VANALMAN • OPEN EVERY DAY
10 A.M. UNTIL DUSK
7-15

Warning for both: completely concerned with sex. (B.C. Dir.)
Celestine An All Around MAID
LINA ROMAY · PAMELA STANFORD
GIRLS COME FIRST JOHN HAMILL COLOR
COMPLETE SHOWS AT 7:00 & 8:45
fox cinema
EAST INDIAN SHOW SUNDAY, JULY 24—3 P.M.
"MERE JEEVAN—SATHI"
Color with English Subtitles
Starring: Rajesh Khanna, Tanuja, Bindu, Nazir, Hussain, K. N. Singh and Helen

ANNOUNCING OUR EXPANSION! OUR STORE IS BIGGER TO SERVE YOU BETTER WITH MORE STOCK!
GROCERIES OPEN 24 HOURS AT QUONLEY'S
GOV'T. at FISGARD
7-9

BO and HARLEY ARE BACK AT MIDNIGHT!
FROM THE FALL OF '54 TO THE RETURN 6 YEARS LATER!
FRIDAY and SATURDAY 11:45 P.M.
MACON COUNTY LINE
ALL SEATS $3.50
Warning: brutal violence; rape and some coarse language. — (B.C. Director.)
plus NICK NOLTE IN Return TO MACON COUNTY
Color by Movielab
382-5922 TOWNE 808 DOUGLAS ST in Nootka Court
AT MIDNITE ONLY!

THE WORLD'S GREATEST EQUINE EXTRAVAGANZA!
STARRING "THE WORLD FAMOUS" WHITE STALLIONS OF VIENNA!
THE ROYAL LIPIZZAN STALLIONS
SEE . . . THE ORIGINAL DANCING WHITE STALLIONS MADE FAMOUS BY THE DISNEY MOVIE IN A MAGNIFICENT PRODUCTION FOR THE FAMILY!
SEE TRADITION AND BEAUTY PLUS BRILLIANT EQUINE PERFORMERS IN THIS GREAT NEW SHOW!
ALSO SEE . . . THE AIRS ABOVE THE GROUND! SPECTACULAR VARIETY AND COMEDY! GREATEST ARRAY OF HORSES AND BREEDS!
PRESENTED BY THE CITY OF VICTORIA
ONE SHOW ONLY
ALL SEATS RESERVED 4.00, 5.00, 6.00
VICTORIA MEMORIAL ARENA
MONDAY, AUG. 8, 8 P.M.
TICKETS GO ON SALE ARENA BOX OFFICE & HILLSIDE MALL MONDAY, JULY 18, 10 a.m. — ORDER BY MAIL
Enclosed is Money Order Payable to VICTORIA MEMORIAL ARENA, 1925 BLANSHARD ST., for the LIPIZZAN STALLIONS
Totalling $ ..... for ..... tickets at $ ..... each
NAME .....
ADDRESS .....
CITY ..... CODE .....
Please enclose stamped, self-addressed envelope for prompt return of tickets. 7-16

STAR WARS
GENERAL
Children and Golden Age $1.00
odeon 2 786 YATES STREET 383-0513
DOORS OPEN 1:30 SHOWS 1:45, 4:00, 6:35, 9:00
TOWNE DOUGLAS AT HUMBOLDT
DOORS OPEN 1:45 SHOWS 2:00, 4:15, 7:00, 9:20

SINBAD!
THE GREATEST OF ALL ADVENTURERS
Children and Golden Age $1.00
Sinbad and The Eye of the Tiger
GENERAL
odeon 1 786 YATES STREET 383-0513
MATINEES FRI., SAT., SUN. 1:45, 4:10
NIGHTLY 6:40, 9:00

BILL ZAALBERG IS BACK
Live Entertainment Tuesday to Saturday
Felice's Dining Lounge
Gourmet meals served in our elegant surroundings overlooking VICTORIA'S BEAUTIFUL INNER HARBOUR
Dinner 7 days a week 5:30 to 11 p.m. 385-4497 1218 Wharf St. Luncheon Monday to Friday 11:30 a.m.

WEEKEND CHEF'S DINNER
• Baby Shrimp Cocktail
• Chef's Soup of the Day
• Waddling Dog Salad
• New York Steak with Deep Fried Prawns
• Fresh Vegetables
• Baked Stuffed Potato
• Banana Fritter with Pineapple Sauce
• Coffee
$10.95
The Waddling Dog Has Something For Everyone
Fine Food Dining Room
SERVING SUPERB BRITISH CUISINE
Open Seven Days A Week
RESERVATIONS RECOMMENDED
LICENSED ESTABLISHMENT
The English Atmosphere
Waddling Dog DINING LOUNGE
BRITISH PIANO & DANCING EVERY FRIDAY & SATURDAY EVENING
FAMILY BUFFET LUNCH & DINNER DAILY; SUNDAY FROM 5 P.M.
MASTERCHARGE • CHARGEX • AMERICAN EXPRESS
COFFEE SHOP OPEN 9 TO 9 DAILY
PATRICIA BAY HIGHWAY AT MT. NEWTON CROSSROAD SAANICHTON PHONE 652-1146
7-22

CINEMA SHOWCASE
Dazzling new adventure! Sparkling new characters!
WALT DISNEY PRODUCTIONS' NEW ANIMATED COMEDY-THRILLER
THE RESCUERS
For extra added FUN! WALT DISNEY PRODUCTIONS' A Tale of Two Critters
GENERAL CHILDREN $1.25
Technicolor®
ROYAL 656 Broughton 383-9711
CONTINUOUS SHOWS DAILY!
RESCUERS—1:30, 3:35, 5:40, 7:45 & 9:40
CRITTERS — 2:45, 4:55, 6:55 & 9:00

OUT OF THE SKY COMES THE SCREEN'S MOST INCREDIBLE SPECTACLE OF MEN AND WAR!
Joseph E. Levine presents
A BRIDGE TOO FAR
Free List & Golden Age Suspended
MATURE—Warning: frequent gory battle scenes.—R.W. McDonald, B.C. Director.
OAK BAY 2164 Oak Bay Avenue 598-2213
MATINEE SATURDAY ONLY 1:30 P.M.
NIGHTLY ONCE ONLY 8:00 P.M.

TERROR, SUSPENSE, DANGER AND ADVENTURE!
RICHARD HARRIS CHARLOTTE RAMPLING
ORCA THE KILLER WHALE
A PARAMOUNT RELEASE
TECHNICOLOR® PANAVISION®
CAPITOL SHOWTIMES SATURDAY & SUNDAY AT 1:35, 3:30, 5:20, 7:20 & 9:20
MATURE—Warning: occasional gory scenes. — R. W. McDonald, B.C. Director
CAPITOL 656 Yates 384-0601
TILLICUM DRIVE-IN Burnside at Tillicum 382-7531
ADDED TILLICUM ONLY "THE BIG BUS"
GATES 9:00, SHOW 9:30

IT'S THE BIGGEST. IT'S THE BEST. IT'S BOND AND B-E-Y-O-N-D.
CO-STARRING . . . BARBRA BACH AND CURT JURGENS AS STROMBERG
2ND WEEK!
CORONET 656 Yates 383-6464
SATURDAY— 12:30, 2:35, 4:40, 6:50 & 9:10
SUNDAY FROM 2:35
MATURE
ROGER MOORE as JAMES BOND 007 in "THE SPY WHO LOVED ME"

The Other Side of Midnight
Warning: Occasional sex scenes. (B.C. Dir.)
A CHARLES JARROTT FILM • Starring MARIE-FRANCE PISIER • JOHN BECK SUSAN SARANDON • RAF VALLONE • Produced by FRANK YABLANS
Golden Age $1.00
haida 806 YATES STREET 383-4270
MATINEES FRI., SAT., SUN. 2:15, 5:15
NIGHTLY ONCE ONLY AT 8:15

DARK STAR
COUNTING HOUSE 1 BROAD AT BROUGHTON 383-6484
GENERAL NIGHTLY 7:15, 9:10

Is anything worth the terror of THE DEEP
COUNTING HOUSE 2 BROAD AT BROUGHTON 383-6484
MATURE NIGHTLY 7:00, 9:15

Vehicle is ablaze and smoke billows into air at height of the fire

Highway inferno claims life of U.S. woman

A 69-year-old Seattle woman was killed while 23 fellow passengers escaped injury Thursday when a tour bus caught fire and exploded on the Trans-Canada Highway at Chemainus.

RCMP identified the woman as Leona Linholdt, who was touring Vancouver Island with her husband and 22 other elderly citizens from Kenny Hoe in Seattle.

The group, members of the Share-A-Ride Club, was travelling in a Winnebago which had been converted to carry a number of passengers.

The vehicle's engine caught fire about 12 miles north of Duncan and all but Mrs. Linholdt were able to escape from the vehicle before it exploded.

Chemainus RCMP Sgt. Eric Dander said Friday the victim was travelling with her husband Emil, 90, when the converted motorhome, valued at $35,000, developed engine difficulties at about 2:30 p.m.

The driver, Donald Ferson, 61, told police the vehicle had overheated and he'd pulled off the highway into a private driveway by the Haida Way Restaurant to let the engine cool off.

Ferson believed all passengers had left the bus and were making their way toward the restaurant when the fire was discovered in the engine.

Some of the passengers tried to get back into the bus to get their belongings but Ferson stopped them, Dander said.

"We think somehow Mrs. Linholdt must have slipped by and become trapped by the rapid spread of flames," he said.

By the time members of the Chemainus fire department arrived, the bus was reduced to a mass of smouldering charcoal.

Barney Hagar of Victoria said he was just leaving a store across the road when he saw smoke coming from the engine of the bus and noticed two elderly persons trying to put out a fire with an extinguisher.

They were about seven feet away from the engine.

"If they'd been closer they might have put it out," he recalled.

The fire spread quickly, he added.

One moment there were flames coming from the engine; the next, flames were coming out the front door; and finally there was "one hell of a bang,"—a propane tank exploding—and the bus became an inferno sending off a pall of smoke.

The members of the group have returned to Seattle, Chemainus RCMP said Friday. The remains of the Winnebago were towed to Cowichan Collision in Chemainus to be inspected by a fire marshal.

RCMP later said there would probably be an inquiry, but added that no date has been set.

Unusual donation

NANAIMO — The local Kinsmen club has donated two unusual items to two local groups. Instead of handing over cheques this week, the Kinsmen have donated a doll and a van.

The doll, a Resusci-Anne, is deadly serious. A lifesized doll, worth about $1,300, it is used by the ambulance corps for teaching heart massage techniques.

The van, given to the Nanaimo Boys and Girls Club, will be available to groups in the entire community.

Nanaimo resident faces 3 charges

NANAIMO — An RCMP hunt for an "extremely violent" man has ended with an arrest of a Nanaimo resident who faces three charges.

Police began the hunt Thursday when it was reported that a man attended his former wife's residence in Cedar near here and took her with him against her will.

The man entered the home through a window and forced the woman into his yellow-and-white camper pickup truck.

Police said late Friday that the man kept the woman for more than 24 hours and returned with her to the Cedar residence Friday at about 10 a.m.

RCMP said they went to Cedar and "arrested a suspect without any incidents."

John William Bilton, 40, of Nanaimo, later appeared in court and was charged with kidnapping, abduction for illicit sex and choking with intent. He was remanded and will appear in Nanaimo Monday for a bail hearing.

DRIVE A WINNER!
TRIUMPH TR7
Only $6685

Tops in its class at the races that count... the sleek, swift and superb Triumph TR7!
PLIMLEY ON YATES
1010 YATES (D.L. 572A) Established 1893 382-9121
Now the Oldest Established Auto Firm in Western Canada
7-22

MORTGAGE FUNDS
WE HAVE THEM
BANK OF MONTREAL

We hated hotels, so we built our own. Come stay with us, you'll love it.

When you travel a lot, you don't much enjoy coming back to a cramped hotel room. But coming back to a suite, that's much nicer. So we made our hotel rooms suites, for travellers who like to spread out.
At the Chateau Granville, your room is two rooms; a living area with a big comfortable chesterfield and easy chair, coffee table, colour TV, dining area and a bedroom where you can do some serious sleeping in peace.
The next time you're in Vancouver, stay at our place.
Hotel suite hotel.
From $32 single (subject to availability).

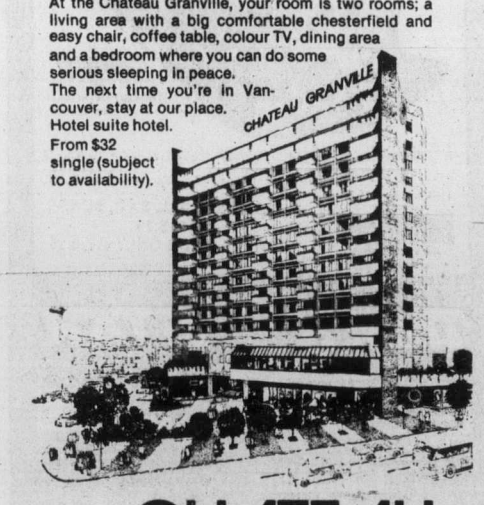

CHATEAU GRANVILLE
A SUITE FOR THE PRICE OF A ROOM
1100 GRANVILLE STREET
VANCOUVER, B.C. CANADA.
Phone: (604) 669-7070

SUNDAY THRIFTY'S DISCOUNT DAY

THRIFTY'S BUY ONE AND GET ONE FOR 1¢ SALE

AVOID THE RUSH . . .
COME ON DOWN . . .

SHOP ON SUNDAY
at
THRIFTY'S
MORE THAN JUST PANTS
MARKET SQUARE
7-16

EATON'S

When it's size that matters most come to Eaton's 'Your Size' shop where fashion is a place not a size . . .

Is it a problem finding the contemporary clothes you want in the larger size that you need? Stop looking. Come to Eaton's 'Your Size' shop where larger-sized fashions are just as exciting as your smaller-sized sister's. And the selection is just as varied including such top fashion names as Tan-Jay. This fall, plan your wardrobe around these Tan-Jay co-ordinates. They're the basics that work with everything. Pull-on pants. Shirt jackets. Skirts, Shirts. And blazers. Beautiful styles in plain or pin-striped polyester and cotton. Shirts available in solids or prints. Black, grey, brown with rust and camel accents. Come to Eaton's for Tan-Jay co-ordinates in Your Size: 38 to 44.
Striped Shirt 19.00
Shirt jacket 42.00
Pull-on pant 25.00
'Your Size' Shop, dept. 846, Floor of Fashion

Good Sports the Dobber CFAX 1070

The Daily Colonist.

Section Two — Saturday, July 23, 1977 — Page 21

Good Truck Prices! "DO YOU COPY?" PETER POLLEN FORD

Giant refund headache for arena

Kiss-off for 4,000 fans

The last-minute cancellation of Monday's rock-music concert featuring the popular group Kiss has left Jack Morgan fuming and the staff at Memorial Arena facing a huge problem of refunding money to close to 4,000 ticket-holders.

Morgan, director of recreation in Victoria, was notified of the cancellation shortly after 2 p.m. Friday by Don Tarlton of Montreal's Donald K. Donald Productions. Donald K. Donald and Canadian Productions Inc. of Toronto, another Tarlton company, combined to promote the Canadian tour of Kiss which got under way July 7 in Halifax.

Tarlton apparently received a phone call from Winnipeg Thursday night and was informed that there was a problem with the Kiss tour. Tarlton flew to the Manitoba city and phoned Morgan from there Friday to advise of the cancellation.

"In my opinion, the show is too big and the crew is too incompetent to play back-to-back dates," Morgan said.

The group's Vancouver concert Sunday is going ahead as scheduled.

Morgan had been informed that the group would be bringing in 11 trailerloads of equipment, including their own stage. Because of that, the capacity was brought down from 7,000 to 5,000 and ticket prices were raised to $9.50 each.

Morgan said he was most upset because he had given the group an opportunity to back out as far back as May.

"These artists are going to have to put up bonds, that's all," Morgan stated.

Morgan also said that refunds won't begin until 10 a.m. Tuesday at the arena because of a Jehovah's Witness convention taking place until Sunday.

$86,000 damages for whiplash

Canadian Press

A Metchosin woman who suffered a severe whiplash injury when her car was rear-ended by a truck in December, 1974, was awarded $86,000 damages Thursday in the B.C. Supreme Court.

Phyllis Anne Reid, 48, of 3405 Happy Valley Road, was injured when her car was struck by a truck driven by Denny B. Dennis and owned by O.K. Trucking Ltd. The defendants conceded liability.

Mr. Justice J. A. Macdonald also awarded $4,000 to Phyllis Kate Reid, 78, the woman's mother, also of 3405 Happy Valley, who was a passenger in the car and has made complete recovery.

Foot patrol ball back to Barber

Victoria's police chief returned the "foot patrol" ball back to a Victoria MLA's court Friday but Charles Barber (NDP — Victoria) has suggested a game of doubles — against the attorney-general.

Barber, in an open letter to the chairman and members of the Victoria police board, urged serious consideration for re-instituting neighborhood foot patrols, particularly in James Bay, Fairfield, Fernwood, Victoria West and the Blanshard Court areas.

Pointing to more than 30 robberies and assaults in Greater Victoria so far this year, Barber suggested that foot patrols were "an old-fashioned idea whose time has come again" and said such patrols "would offer a visible and friendly presence."

Chief Jack Gregory, who received a copy of the letter along with Attorney-General Garde Gardom and various community groups, pointed to the cost.

He said it costs $16,000 per constable annually and that it takes 4.2 constables to put one man on the street for 24 hours a day, seven days a week. To put two constables on a beat, it would take a complement of 10 constables, Gregory said.

"Preventive policing is a matter of priorities," Gregory said, "and the value of policemen walking a beat compared to mobility of mobilized police to attend anywhere in a 7½-square-mile area has to be taken into consideration.

"I feel that rather than look to police, they should be looking to laws as they concern juveniles and the policeman's ability to contain delinquency under our present system of justice that provides absolutely no deterrence.

"And we need the courts to apply (these laws)."

Barber said he agreed that instituting foot patrols would be expensive but that his basic proposal was a system of patrols to complement the mobile force. He also said he wasn't suggesting around-the-clock policing.

He added that the province does not have the authority to add to or subtract from the Criminal Code of Canada, a federal act, but said the provincial government could support policing agencies with more funds.

"If Chief Gregory agrees with the principle, I would be delighted to join with him in making an appeal to the attorney-general for financial support," Barber said.

Mayor Michael Young of Victoria, chairman of the police board, will not be back until the third week in August and no date has been set for the next monthly police board meeting at which Barber's letter can be discussed.

China trip for city 15

Nineteen members of the Chinese-Canadian Friendship Association—15 from Victoria, one from Toronto, one from Port Alberni and two from Vancouver—will leave on a 35-day trip to China by CP Air on Aug. 7. It will be the third all-China trip arranged by the Victoria association through the Chinese consulate in Vancouver. A bon voyage party will be held at 11:30 a.m. Sunday at the Chinese-Canadian Friendship hall, 535 Fisgard.

En-light-enment for UFO freaks

A UFO hovered over Victoria Friday night, flashing to earthlings the celestial command:

"Chrysler — buy your car at Ensign Motors."

Victoria police received "numerous" phone calls Friday identifying the object as a UFO with blinking lights.

The Colonist had phone callers who said the object floated over housetops off Dysart Road and hovered sideways over Elk Lake.

Police said the object was "diagnosed as a fixed-wing aircraft with a strobe light, lights across the bottom of the wings and writing on the wings."

But Betty Smith, a caller from Dysart Road, said the object was round and shining and "had lights all around it like window panes."

"I swear, I'm going nuts," she said. "I don't believe in them (UFOs), I really don't."

She said the object moved over the houses very slowly, and was only a block away.

—Colonist photo by Ian McKain

Claude Missid with a candidate for baptism, Pamela Franzen, 14, of Campbell River

Faith rises at poolside

By DON COLLINS
Colonist Reporter

The music has ended and the last of the freshly baptized Jehovah's Witnesses has dried off and headed for lunch.

Walter Graham sits pondering the question. He doesn't seem to want to make much of the Witnesses' growing reputation as perhaps the tidiest of conventioneers. In their usual style, the 100 assigned to the clean-up will leave the Memorial Arena spotless when the four-day district convention ends Sunday.

"WE DON'T see it as any big deal," says Graham, who is acting as convention manger. "We feel that if you claim to be a Christian you should act like one."

Although it isn't intended as such, the sentence he has just uttered is a key to some of the controversy surrounding the Witnesses.

For there are many Christians today who will not accept the world's 2.25 million Jehovah's Witnesses as Christians.

If pressed, the Witnesses are ready to argue what they say is a solid claim to Christianity.

If there is any doubt about their believing this, it doesn't show up in the faces of those being baptized Friday as possibly 3,000 of the convention's 4,000 delegates look on approvingly.

THERE ARE 20 of them — young and old — clad in bathing suits and cutoff jeans. One by one they enter a pool for immersion while a band plays quietly on the other side of the arena.

Faith may be hard to define. But perhaps it is there in the radiant smile of the teenage girl as she steps into the pool. Or in the look of determination displayed by the old woman who has overcome an obvious fear of being ducked beneath the surface.

They've been waiting a long time for this day. To be sure they know what they are doing; they have had at least six months of study.

IN SPEAKING to them beforehand, Clarence Ulrich of Brooklyn, N.Y., had told them:

"We recognize we will have opposition — but this is reason for rejoicing."

He draws on chapter five of Matthew as evidence that those who are rejected for carrying the Christian message will reap their reward in eternity.

Later, Graham and others talk of some of the arguments against the Witnesses — points they say are too often based on misconceptions and half truths.

The World Council of Churches won't list the Witness as a Christian organization because the Witnesses won't accept the Trinity doctrine — that God, Christ and the Holy Spirit are one.

BUT GRAHAM, a former commercial artist who now serves as a full-time travelling representative for the movement in Victoria, says the Witnesses are Christians because they base their belief entirely on the Bible.

They accept Christ as the son of God and like other Christians believe in the resurrection, he says.

They look on Christ as their personal saviour, but unlike most of the others, do not consider he was God in human form.

Graham says the Trinity theory is not defined anywhere in the Bible.

"You have to look beyond the Bible to find that," he says.

"We maintain if you believe the Trinity, then you believe it was God who died on the cross. But the Bible says God is everlasting."

DURING A free-wheeling interview, he fields other questions concerning statements that have been made about the Witnesses.

Of the claim that they have interpreted the Bible to suit themselves and are thus only members of a cult, he says:

'We don't consider ourselves a cult in that we haven't originated anything. And we don't believe we are a sect, either."

Graham says the Witnesses "look at the Bible realistically and practically in application to everyday living — rather than being caught up as some churches are in their emotionalism."

"OBVIOUSLY, religion does touch the heart, but if that's all it does to you, then it is wrong."

Graham and other Witnesses say some of today's so-called evangelical crusaders are capitalizing on this same element of human emotion. Witnesses shy away crusades, they say, because they don't like the financial aspect.

"That is why you won't see us taking any collection here," Graham says,

Instead, there are offering boxes placed at various points. Anyone wanting to contribute may do so without being pressed.

THE WITNESSES are asked about the accusation that they have twisted the meaning of the Bible to make it appear one must do "good works" to "earn his way" into heaven. Christians, as a whole, go by the Bible's claim that salvation is a gift in return for simple faith.

"I always say this is sour grapes simply because too many other churches don't have any of the good works," Graham explains.

At any rate, it is just one more misconception held by the outsiders, he says — the kind of mistaken belief Witnesses find among people they approach in their house-call campaigns.

GRAHAM SAYS the Witnesses do not believe they gain salvation through good deeds, nor are they compelled to take part in any of the organization's outreach work. It is just that good works are a natural outgrowth of real faith, he says.

"No, we don't earn our way by work, but as James (the Apostle James) said, faith without works is a dead faith."

Others supported Graham's point by saying that love is a product of faith and that it is impossible to have love without action.

Union laughs all the way to bank

At every step along the way there was someone to say it couldn't be done.

After all, it seemed highly improbable that a tiny, new and inexperienced union could do what big-time labor had been unable to do — drive a hole through the armor of the banking industry.

But step by step the Vancouver-based Service, Office and Retail Workers Union of Canada got there. And Friday it crossed the threshold when the Canada Labor Relations Board granted it automatic certification as bargaining agent for employees at five chartered bank branches — two of them on Vancouver Island and another on Salt Spring Island.

"Which is actually quite remarkable when you consider that we applied for certification almost a year ago and still had enough of the original members employed at the branches to make it," said Heather MacNeill, co-ordinator of SORWUC's United Bank Workers local.

The breakthrough that set the stage for Friday's ruling came in June when the labor board agreed that the federal banks could be organized on a branch-by-branch basis rather than on a complete national scale.

Banks in Victoria weren't included in the first certifications, but they are apparently an important part of the future picture, the union says.

Certification granted Friday involved Bank of Montreal branches in Port Alberni, Ganges, Langley and Burnaby, and the Canadian Imperial Bank of Commerce branch in Port McNeill.

At the same time, the board ordered representation votes for 12 other bank branches in the province.

Ms. MacNeil said the union, which grew out of the Vancouver women's movement, has been adding new applications right along and has come up with a total of 27, including the five granted Friday.

Devoted daughters crushed by 'one-bed hospital'

By PAUL DE GROOT
Colonist Reporter

There are somewhere between 150 and 300 people in the Victoria area who are waiting to get into extended-care hospitals.

To most of us, they are just numbers. But for Aurelle Biggs and Marion Hanson the lack of extended care beds in the region and province has been a personal tragedy.

The sisters have spent more than $100,000 in the last six years in caring for their mother, Elizabeth Sampson. For one reason or another, they were unable for nearly four years to get her into an extended-care hospital and have virtually operated a one-bed hospital to keep their mother alive.

THE COST of doing it at home was no cheaper than in a public hospital. Round-the-clock nursing supervision came to $90 a day, and when the cost of the special nursing supplies was added, the sum easily exceeded the salaries of the two women, who had to reduce their working time as well in order to help care for Mrs. Sampson.

The trouble began in October, 1970, when Mrs. Sampson, then 65 years old, became ill with a condition which remains undiagnosed. She still cannot move, and she is fed liquids through a tube down her nose.

She was put in Victoria General Hospital, but her condition failed to improve. She was not really an acute-care patient, however, since her condition was quite stable.

"THE HOSPITAL kept pressuring us, the doctors said to get her out of there, and the nurses told us our only choice was to take her home," Mrs. Hanson said in an interview.

"Now we realize it was a very stupid thing to do, but we took her home. We are not nurses, so we had to get private nurses for 24 hours a day. We bought a hospital bed, tubes and catheters, and other equipment. Basically, we were operating a one-bed hospital. At that time they told us mother did not have much time left."

There were no beds available in extended-care hospitals at the time. Rest homes were willing to take Mrs. Sampson until they heard about her naso-gastric tube feeding requirements.

The special diet and blending required for that were beyond the means of the rest homes.

THE DAUGHTERS' best hope was completion of the Gorge Road extended-care hospital. Completion was delayed for several months by construction problems while the daughters continued to pay out more than $500 a week for nursing services, commuted several times a week between Vancouver where they worked, and Victoria, often staying up all night to turn their mother every two hours and feed her every four hours.

Vic General 'kept pressuring us . . . and the nurses told us our only choice was to take her home'

The daughters did get some help from the provincial government in 1972. Dennis Cocke, then minister of health, reviewed the case in August that year, and agreed that the province should contribute to Mrs. Sampson's care. The province picked up the tab for the period between August, 1972, and February, 1972.

THAT FEBRUARY, a bed was finally made available in the Gorge Road Hospital. But Mrs. Sampson had contracted a high fever, and the doctors advised against admitting her because of the potential danger to other patients.

Mrs. Sampson's name dropped to the bottom of the waiting list and more months of ruinous medical bills followed. The two daughters sold their house and their car to pay the bills, and even that was not enough. One of the nurses began garnisheeing Mrs. Hanson's wages.

They had an opportunity to get their mother into Gorge Road at one point, but neither of the daughters could be reached at that time, and the nurses watching their mother were not willing to admit Mrs. Sampson on their own authority, so her name went to the bottom of the list again.

MRS. SAMPSON'S condition worsened in October, 1973, and she was admitted to Royal Jubilee. In January, 1974, she was finally admitted to the Gorge Road hospital, where she is today.

Through all this, the two women say they really had no choice other than to do what they did. Their mother was not sick enough for an acute-care hospital, too sick for a rest home, and there was no space in extended care.

Their main options were to lie about their mother's condition to get her into an acute-care hospital, and have the public pick up the tab, or to pay the bills themselves for care which the government provides for those who can get into extended care.

THEY ARE NOW trying to recover some of the cost of that special care from the provincial government. Had they really forced the issus, had they left their mother on the government's doorstep, so to speak, the government almost certainly would have had to place her in an acute-care hospital for much of her illness, the sisters reason.

Dr. Scott Wallace, MLA for Oak Bay, said in a letter to Health Minister Robert McClelland: "The people of Canada and the people of British Columbia; . . . have made it plain that they support the idea that no person should be financially ruined because of an illness.

"And yet, in this case, we have . . . a situation where a lengthy and ongoing illness . . . has in fact financially bankrupted two daughters, who in all good faith . . . took their mother home and provided the care which their mother required, since such care could not be provided by the hospital service."

WALLACE SAID their action contrasts sharply with the lack of concern that many families show for aging parents, and yet it led them into financial hardship.

The most frustrating thing about the whole case is that in spite of numerous letters, the daughters have never been able to lay their case before the health ministry, Mrs. Hanson said.

The ministry's terse replies to their requests for a hearing simply said no money would be given to them.

FINALLY, in a last-ditch effort to get some action from the ministry, the sisters agreed with Wallace that he should raise the matter up in the Legislature, which he did last week.

"It was our last resort. Bringing it up in the Legislature was airing our dirty linen in public."

The exposure has been embarrassing to the two, and so far, they say, they have not heard from the health minister.

The ministry's main concern, appears to be setting a precedent, said Mrs. Hanson But that precedent was already set when Cocke approved payment of some of their bills. What they want now is a fair hearing.

DANCE YOUR WAY
THROUGH AUGUST, AT THE 'Y'
Adult classes start the week of August 2nd
* BALLET (3 levels)
* TAP (4 levels)
* JAZZ (Beginners)
* DANCE FARE (Beginners)
* MODERN DANCE (3 levels)
A FUN WAY TO KEEP IN TRIM
Or you might prefer: Swimming Lessons or Water Exercise . . . Exercise to Music, Noon or After Work Fitness, Rock and Blues, Dancercize . . . or Hatha Yoga.
FOR MORE DETAILS:
YM-YWCA
880 COURTNEY ST.
386-7511
7-21 REGISTER TODAY

Multi-purpose room

'Ultimate beach house'

By MARILYN HOFFMAN
Colonist-Monitor Services

NEW YORK, NEW YORK — This self-contained, one-room space is termed by its designer "the ultimate beach house."

It can stand on its own, serve as guesthouse or vacation cottage, or be adapted as a family room or one-room apartment. Designer William Branch Storey of High Point, North Carolina, a member of the American Society of Interior Designers, envisioned it tucked among the dunes as if it had grown there, blending with sand and sky.

The entire living area, including kitchen and bath, measures 26 feet by 15 feet, 8 inches, but is includes all the amenities for comfortable and attractive living, and its many naturals mean easy-care, easy-wear.

Two-inch-square ceramic tiles, in cocoa color, are used to cover dining and kitchen floors, as well as the top of the table, in the foreground of the accompanying photograph. The cube table in the window between the two reclining chairs is covered with handwoven Latania fiber over a solid wood frame, and has a ¾-inch glass top.

The rattan-paneled recliners are covered in a heavily textured off-white acrylic fabric that was inspired by macrame. Platform beds, 39 inches wide, are foam mattresses placed on plywood platforms. A storage box for bedding is built beneath one platform, and beneath the other platform slides a trundle bed to sleep the occasional guest. The beds are slip-covered in white canvas duck, and canvas-covered fat round bolsters and a series of big pillows convert the beds to daytime seating.

All walls, as well as the floor in the living area, are covered with random-length white oak flooring, left natural and unstained but given an easy-care polyurethane finish.

Two steps down is an intimate circular dining area with a round, natural-elm table and matching rush-seated chairs by Flounders. Over the table is a clear plastic, circular dome skylight.

A large rctangular pass-through area makes serving of foods easy, and also gives the host or hostess a good view and keep him or in touch with the dining-living area. Clever storage areas are concealed in the walls of the circular dining section.

After dinner, the dining area can be quickly transformed into a mini dance floor, playroom, game room, or movie theatre-in-the-round simply by moving the table through the doors onto the beach deck, or into the kitchen.

Wide brown ceiling beams, six inches deep are dropped to house indirect lighting, and attractive closet baskets are lined along the tops of the beams to provide yet more storage space. In a recessed area in the right corner, a built-in wall unit provides generous book, bibelot, and plant space, as well as a revolving shelf for the television set.

The clear Lucite coffee table by Abacus does not stop the eye and so creates illusion of greater spaciousness in the room. Narrow Levolor metal blinds at the window control light and glare, providing complete privacy.

DESIGNER William Branch Storey's one-room space includes white oak floors and walls, canvass-covered beds and bolsters, and use of rattan, rush and hemp.

THE PICTURE SHOW
• Prints
• Framed Pictures
• Custom Framing
764 B YATES
383-6543
Down Yates Alley
7-15

Condominium interior can be individualized

By CAROLE EICHEN
Colonist-Copley News Service

I you purchase a condominium while it still is in the construction phase, there are a number of things you can do to individualize your unit so that it doesn't look like all of the others.

Normally, the developer offers a number of different standard interiors. If these choices are not to your liking, or you would like to have that custom look, he often will give you a credit toward the purchase of carpeting, draperies and floor coverings.

Much can be done with the kitchen without spending a lot of extra money.

If you are bold enough to try something new, there are a variety of vinyl floor coverings which feature the wet look.

They are high-glossed and seamless which means damp mopping will make them look as good as new without waxing. They come in some very exciting geometric designs and patterns as well as bright floral prints.

One of these floor coverings can serve as the basis for the rest of the kitchen decor. If you use a big print on the floor, the wallpaper should be a smaller scaled pattern. It is best to select a neutral shade for the base of the wallpaper with one brighter color picked up from the floor covering.

With a bright floor and a way-out patterned wall covering, you can't overlook the kitchen cabinets.

Instead of the standard wood paneling, you might consider painting them in two tones to add interest and excitement to the overall look of the room.

One idea is to paint the lower cabinets a darker shade, picking up one of the colors from the floor covering, and the upper cupboards a lighter contrasting color. If there is a vertical cabinet, it should be painted to match the lower cabinets. With all of this color in the room, the appliances should be white to serve as an accent.

If you want to carry the color scheme one step further, you can even have the appliances sprayed a custom color to match the cabinets. For instance, the dishwasher would match the color of the lower cabinets while the hood of the stove would be painted the same color as the upper cupboards.

Remember that the condominium you purchase does not have to be a carbon copy of your neighbor's. Time spent with a decorator while the developer is still completing your unit could result in some interesting use of materials not only in the kitchen, but throughout the living area.

Energy wastes surveyed

MONTREAL (CP) — "You see that dripping faucet?" said the 22-year-old biology student to downtown restaurateur Gregorie Veikos.

"You're the one who has to pay for this wasted water."

Veikos nodded knowingly as his kitchen staff looked on bewildered.

The student belongs to one of the survey crews set up under the Small Business Awareness program. Introduced by the federal Office of Energy Conservation, the program is operating in Montreal and 10 other Canadian cities.

Students were given a one-week training course and now are working as energy efficiency inspectors. Their jobs take them into restaurants, taverns and any other type of small business where they have the owner's permission.

Once inside, they point out the obvious wastes of energy.

"Look at this boiling water just going down the drain," Michel Ng Kwan Lim, 23, a Concordia University computer science student, told Veikos.

"May I see your furnace so I can give you a free efficiency test?" asked Jamie Whyte, 21, a Concordia geography student who is the Montreal program's furnace specialist.

When the inspection was over, the crew presented Veikos with a form showing all his business deficiencies.

The crews have no enforcing power. They just show a businessman how he can save money by conserving energy.

The students, who work in teams of two, are expected to visit 35 businesses during their 40-hour week.

Similar projects are under way in Vancouver, Toronto, Winnipeg, Regina, Ottawa-Hull, Trois-Rivieres, Sherbrooke, Fredericton, Halifax and St. John's.

Advertising helps good things happen.
CANADIAN ADVERTISING ADVISORY BOARD

K mart
Gives Satisfaction Always!
SATURDAY MONEY SAVERS
SAT., JULY 23rd ONLY

SAVE 1.58
Sporting Goods Dept.
HOT SPOT FLASHERS
Available in Red or Green.
K-Mart Reg. Price 4.77 each
SATURDAY ONLY
LOOK HOW YOU SAVE 3.19
Limit 6 per customer

SAVE 10.00
Sporting Goods Dept.
SCOTTY "DEPTHKING" DOWN-RIGGER
K-Mart Reg. Price 64.97 each
SATURDAY ONLY
LOOK HOW YOU SAVE 54.97

SAVE 1.33
Garden Centre
RUBBER TREE PLANTS
Beautiful fresh foilage Large 6" pots.
K-Mart Reg. Price 3.99 ea.
SATURDAY ONLY
LOOK HOW YOU SAVE 2.66 each

SAVE 11.98
MEN'S
GWG DRESS UN-SLACKS
100% Polyester, Navy, Beige, Lt. Blue and Brown. Sizes 30 to 46.
K-Mart Reg. Price 19.98 ea.
SATURDAY ONLY
LOOK HOW YOU SAVE 8.00 ea.

900 ONLY
CARTONS OF CIGARETTES
Good selection of popular brands. Regular or King Size.
SATURDAY ONLY
LOOK HOW YOU SAVE 5.79 carton
Limit 2 cartons per adult customer

DELICATESSEN
VANCOUVER FANCY SAUSAGE
Delicious Summer Sausage or Swiss Salami 10-oz. pkg.
SATURDAY ONLY
LOOK HOW YOU SAVE 79¢ pkg.

600 LBS. ONLY
DELICATESSEN COOKED HAM
Delicious, lean cooked ham.
SATURDAY ONLY
LOOK HOW YOU SAVE 2.36 per lb.

University Heights Shopping Centre
3986 Shelbourne St. (Saanich) Victoria, B.C.
Store Hours: 10 a.m. to 10 p.m. Mon. to Friday
9 a.m. to 10 p.m. Saturday
"We reserve the right to limit quantities"

Saturday Specials
C-FAX ON LOCATION 9 A.M. to 3 P.M.
ENTER FOR VALUABLE PRIZES
Pants • • Skirts
Blouses • • T-Shirts
Sweaters • • Shorts
REG. TO 20.00
6.99
Taylor's apparel LTD.
713 Yates Street Downtown 383-6915

FERTILIZER CLEARANCE
10-6-4 40 lb. 4.95
13-16-10 50 lb. 5.25
21-0-0 50 lb. 4.95
Feed & Weed 20 lb. 6.95
6-8-6 40 lb. 5.25
12-4-8 40 lb. 5.25
Milorganite 50 lb. 5.50
20-lb. Potting Soil 1.49
Assorted 1 gal. shrubs, ea. 1.49
OPEN 7 DAYS 9-5:30
Sale ends July 25th
7-22
SIX MILE GARDEN SHOP
486 ISLAND HIGHWAY
PHONE 478-7021

sun dial
Sale
Quality Lighting and Furniture
479 B, Burnside Rd East
Victoria, B.C.
Phone 386-5335

'Only 25% of aging process physical'

Senility image needs toppling

By ALISON DA ROSA

Aging often conjures images of senility, aching bones, boredom, scrimping on a fixed income — the degrading prospect of becoming a burden on the family — or wasting away in a nursing home.

These images are why most North Americans don't look forward to growing old, says Dr. Robert Binstock, director of Brandeis university's program on the economics and politics of aging.

"Only 25 per cent of the aging process is physical. The rest happens because of the role society has assigned the old," Binstock said.

He says the media must lead society toward attacking the many subtle negative images of aging — images that are shortchanging people of all ages.

"Serving the public means more than reflecting where it is," Binstock said. "It means helping change society."

One of the first images the media must tackle, according to Binstock, is erasing any image of seniors as a powerful special interest group.

"The good story is that there's senior power. It doesn't make good copy to say there's not," he said. "But all this does is lead society to assume this mythically powerful group can collect all it needs."

Binstock offered examples of the subtle images that must be toppled before society as a whole will view old people as normal people.

"A middle-aged person could put all his savings in some fly-by-night stock gamble. If the guy ended up losing all his money, people would call him an unlucky fool," he said.

"If a senior citizen did the same thing, he'd be considered incompetent. The courts would decide someone must be appointed to look after his affairs."

Binstock said negative images affect everything from the older person's physical to his mental well-being.

"The doctor tells you you're growing old and should expect some discomfort when you complain your leg aches," he said, shaking his head. "It doesn't seem to matter that only the left leg aches, not the right. Maybe the right one isn't aging."

The doctor blasted society images portraying a large number of nursing home residents as senile.

He said responsibility for the mental health of most residents belongs squarely on the shoulders of the institution.

"Because many of these places are short-staffed, some patients end up being diapered because there is no one to help them get through the night," he said. "How many nights do you have to be diapered as an adult to have a mental health problem?"

Binstock said the media must focus on needy subgroups within the diverse population of the aged. He advised directing the problem to society as whole, rather than to government.

He called government programs for the aged "symbolic responses to demands."

He contended the programs are not solving problems, but are simply providing politicians with glory.

"The media doesn't run for office. It can engender a sense of crises before the crises overwhelm us," Binstock avowed. "It must, before millions of people suffer."

'Media must lead society toward attacking subtle negative images of aging'

Meeting studies A-bomb effects

TOKYO (Reuter) — An international symposium on the damage and after-effects of the 1945 atomic bombins of Hiroshima and Nagasaki opened here Friday. Japanese and foreign experts will study the medical care and living conditions of Japanese atomic bomb victims, the organizers said.

258.9 million in Soviet Union

MOSCOW (AP) — The population of the Soviet Union as of July 1 was 258.9 million, the U.S.S.R. statistical board reports.

MONEY To Buy INDUSTRIAL EQUIPMENT
SEE RAY BERTOIA AT
ISLAND FINANCES LTD.
764 Fort St. 386-6381
"Serving Victoria Since 1925"

1/2 PRICE OR LESS

- Gibson's Clearance of quality imported and domestic clothing continues.
- Our entire collection of spring and summer stock has been further reduced to half-price or less.
- All sales are final. No alterations Use your Chargex.

708 VIEW ST / VICTORIA, B.C. / V8W 1J8
PHONE 384-5913
GIBSON'S LADIES' WEAR
7-20

'Y' SUMMER FUN FOR KIDS
NEXT TWO-WEEK SESSION STARTS AUGUST 2
SWIM INSTRUCTION — 10 classes — $12
6-8 year olds (Monday to Friday)
Pre-Beginners ..... 9:30-10:15 a.m.
Beginners — Star 6 ..... 10:15-11:00 a.m.
9 years and up (Monday to Friday)
Pre-Beginners ..... 1:30-2:15 p.m.
Beginners — Star 6 ..... 2:15-3:00 p.m.
SPORTS & CRAFTS — 10 classes—$25
6-11-year-olds ..... 9:00-12:00 noon (Monday to Friday)
RACQUET SPORTS — 10 Classes—$25
8-14-year-olds ..... 1:00-3:30 p.m. (Monday to Friday)
REGISTER TODAY
YM-YWCA Youth Dept.
880 Courtney Street
386-7511
7-22

Model Rocketry Demonstration
SUNDAY, JULY 24
2:00 to 3:30
By Current Canadian Champion MARK SAUNDERS
Oak Bay High School field.
For Further Information
CALL 595-1713
ISLAND HOBBY CRAFTS
Hillside Shopping Centre
7-22

THE ISLAND GALLERY LTD.
ANTIQUA
fine furniture • paintings • prints
THE ISLAND GALLERY
2188 Oak Bay Avenue Tues - Sat.

enjoy JULY JUBILEE SAVINGS AT ENSIGN CHRYSLER PLYMOUTH
"ALL MONTHLY PAYMENTS INCLUDE 7% SALES TAX AND BANK INTEREST AT 13.5% ON APPROVED CREDIT".

Top Quality Used Trucks — City Tested

'74 VOLKSWAGEN PANEL
4-cylinder, 4-speed, radial tires.
SALE PRICE $3494
NO DOWN PAYMENT
$102 A MONTH FOR 48 MONTHS
STOCK NO. 63642

'76 DODGE B-200 TRADESMAN VAN
127" wheel base, V-8 engine, automatic transmission, power steering, power brakes, radio.
SALE PRICE $5444
NO DOWN PAYMENT
$158 a month for 48 months
STOCK NO. 8672

'75 DODGE B100 Sportsman Royal S.E.
5-PASSENGER WAGON
V8 Engine, automatic transmission, power steering, power brakes, radio, 127" wheel base.
SALE PRICE $6494
NO DOWN PAYMENT
$188 FOR 48 MOs.
STOCK NO. 64491

'76 DODGE D300 1-TON CAB AND CHASSIS
V8, 400 cu. in. motor, 4-speed transmission, power steering, power brakes, radio, city tested, 135" wheelbase.
SALE PRICE $4999
NO DOWN PAYMENT
$145 FOR 48 MOS.
STOCK NO. 8812

1977 DODGE B100 TRADESMAN VAN
6-cylinder engine. Passenger Seat, 109" Wheel Base, Cigar Lighter, White In Colour, G.V.W. 4600 lbs.
STOCK NO. 6492
JULY JUBILEE SALE PRICE $4999
"THE TRADESMAN VAN" A vehicle to suit your work and pleasure needs.

"76 & 77 DEMONSTRATOR SPECIALS"

'77 Dodge "Warlock" 1/2-Ton Utiline Pickup
V8 motor, automatic transmission, power steering, power disc brakes, bucket seats, custom radio, tinted glass, plus many more extras.
SALE PRICE $6444
NO DOWN PAYMENT
$187 FOR 48 MOS.
STOCK NO. 6395

'76 DODGE 1/2 TON PICKUP
V8 engine, power steering, power brakes, ADV. sport pkg., radio, sun roof, radials.
SALE PRICE $6666
NO DOWN PAYMENT
$194 for 48 months
STOCK NO. 6121

'77 DODGE D100 1/2-TON SWEPTLINE PICKUP
V8 motor, automatic transmission, power steering, power brakes, radio, fuel pacer, Adventurer Special Edition Package, plus extras.
SALE PRICE $7395
NO DOWN PAYMENT
$215 FOR 48 MOS.
STOCK NO. 6307

'77 DODGE D150 1/2-TON SWEPTLINE PICKUP
V8 motor, automatic transmission, power steering, power brakes, radio, fuel pacer, G.V.W. 6100 lbs., electric tachometer, Adventurer Special Edition Package, plus many, many extras.
SALE PRICE $7495
NO DOWN PAYMENT
$218 FOR 48 MOS.
STOCK NO. 6440

TOP QUALITY VEHICLES | No Down Payment. $145.00 for 48 Months | LOW, LOW PRICES

Plymouth CHRYSLER Dodge Trucks SALES/SERVICE
ENSIGN CHRYSLER PLYMOUTH
DODGE TRUCK CENTRE 386-2411
QUADRA AT CALEDONIA VICTORIA, B.C.
QUADRA ST CALEDONIA AVE
"Ask for Truck Sales"
Dealer Licence No. D495-B
7-22

Butchers stew over steak

The Butcher
by Merle Ellis

Unfortunately, particularly during barbecue season, a steer is not all steak. Cattlemen around the country are working on that, but at last report no significant breakthrough could be reported — it may take years. In the meantime, we're stuck.

At best, no more than 30 per cent of the steer is good, naturally tender no-tenderizing-needed steak; and the other 70 per cent is not so naturally tender, could use-some-help-type stuff like stew.

That causes a few problems around most meat markets at this time of year. We can sell all the loins and ribs we can get but some of that other 70 per cent stuff begins to stack up. Understanding a few basic rules of supply and demand as they apply to the meat business could save you money.

Most butchers buy carcass beef, that is (give or take a few component parts), they buy the whole steer and must therefore sell the whole steer. At the packing house after slaughter, a carcass is split in half, lengthwise; then each half is divided again in half between the 12th and 13th ribs making four quarters — two fronts and two hinds. That for the most part is how a carcass of beef arrives at the meat market. The butcher then, either at the local market or in the case of a large chain store — at the central cutting plant — divides the quarters of beef into their primal cuts. We call it breaking beef.

The forequarter has five primal cuts: 1. chuck; 2. rib; 3. shank; 4. brisket; and 5. plate. The hindquarter has four: 6. short loin; 7. sirloin; 8. round; and 9. flank.

This time of year when most people are thinking barbecue and few cooks like to contemplate heating up the kitchen with a cassolet, everybody wants steak. Since most of the steaks the steer has to offer come from the loin and the rib, we have no trouble selling 2, 6 and 7 — but you may be able to find a few bargains on a 1 or an 8.

The chuck and the round make up almost 50 per cent of the steer and the basics of supply and demand dictate that they are always less expensive than cuts of the loin and rib. But when the whole world is barbecue-happy, as is the case in the summer, the various cuts of the chuck and the round are an even better bargain. To prove my point I refer you to the meat ads in this newspaper.

Now is the time to think about stocking up the freezer with a few of those cuts that will almost certainly be more expensive when the world starts cooling down and a pot of simmering stew sounds good again.

New cancer treatment hits tumors

VANCOUVER (CP) — A radiation treatment being perfected at University of British Columbia, which may destroy deep-seated cancer tumors, will be tested on people next summer, project director Dr. Lloyd Skarsgard said.

Dr. Skarsgard heads a team of scientists at the Batho Biomedical Facility, a project funded by the B.C. Cancer Foundation and the federal government.

The technique uses pimesons or "pions" produced by the campus's triumf particle accelerator, particles which normally hold together an atom's neutrons and protons, instead of the protons from gamma and x-rays used in conventional treatments.

Blue-collars, managers in split bid

The blue-collared union movement has been joined by some of its high-salaried allies in the growing protest against the proposed decertification of the Notre Dame University Faculty Association.

The Professional and Managerial Employees Council of B.C. which represents nine groups, has written Education Minister Pat McGeer to demand withdrawal of a section of the Notre Dame University Act which would decertify the faculty association.

NEWS in BRIEF

NEW ORLEANS (reuter) — A fire that damaged a Greek oil tanker and temporarily threatened its cargo of 50,000 tons of heavy crude oil was brought under control Friday six hours after it broke out. The fire was caused by leaking fuel which was ignited by hot pumps. The fire started as the 25,477-ton Dauntless Colocotronis was docking.

□

SYDNEY (Reuter) — An inquest into the deaths of 83 persons last January in Australia's worst rail disaster found that the condition of the track and train was to blame for the tragedy. The coroner said the engineer and crew of the commuter train, which ran off the rails at suburban Granville on Jan. 18, acted properly at all times.

□

WASHINGTON (AP) — Details of a proposed new energy department have been completed by a House-Senate committee and is expected to be in operation some time in August. The new department will draw together energy programs now scattered throughout the federal government and will abolish three existing agencies.

Tony Burton Sailing School
424 BELLEVILLE ST.
ROYAL YACHTING ASSOCIATION ACCREDITED TEACHING ESTABLISHMENT
383-4011 384-8464 477-6325
You live by the water.
Why not make use of it?
LEARN TO SAIL
It's fun!
7-22

Adanac Pool Supplies
3347 Oak Street
In Hashna Court
388-7921

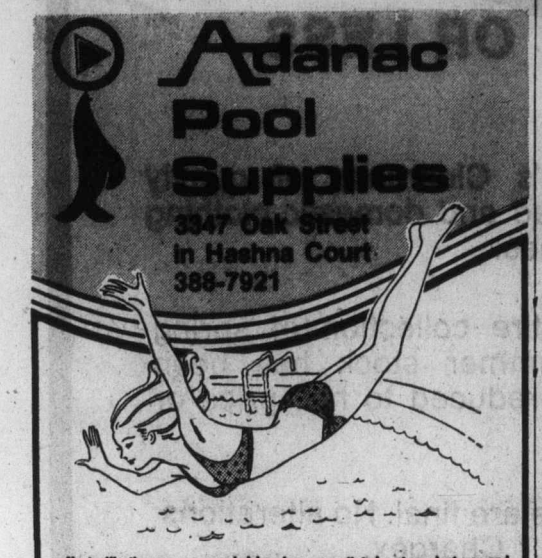

No traffic tie-ups, no crowded beaches, no polluted water—just you and the sun — take the plunge — install a swimming pool in your own backyard for as little as 10% down. Come see us or give us a call.
Victoria's Swimming Pool Supply Centre
Everything For Pools
OPEN MON.-SAT. 9-5
7-22

PROTEIN PERMS (1977)
Especially for fine, difficult Hair
Some hair needs the special care of experienced operators in perming. Fine hair, tinted hair, bleached hair, for example.
Also our NEW perms have correct PH values to protect your hair. ALL at BUDGET PRICES. NO CHARGE FOR HAIR CUTTING with perm.
Phone 383-6015
Working Proprietor, Len Andrews of London, England
ANNAS TAYLOR BEAUTY SALON
1004 BROAD STREET (By Eaton's Car Park)
6-18

TREE REMOVAL Stump Rooter Brush Chipper
TREE PRESERVATION • Pruning • Fertilizing • Surgery
PEST CONTROL High Tree Spraying Garden Insect And Disease Eradication
TREE MOVING Version 7.44 Mechanical Tree Spade
MICHAEL GYE F.R.H.S. Arborist & Consultant
greenleaves tree preservation co. ltd.
479-8525 386-1611
1030 Iris Ave.
3-12

THE CORPORATION OF THE CITY OF VICTORIA

NOTICE OF HEARING

NOTICE IS HEREBY GIVEN THAT all persons deeming their interest in property affected by the following matter will be afforded an opportunity to be heard before the City Council at a Public Hearing to be held in the Council Chamber, City Hall, on THURSDAY, July 28th, 1977, at 2:00 p.m.

"904-906 Yates Street Land Use Contract By-law, 1977"

This by-law authorizes a land use contract with Spar Developments Ltd. in respect of those lands situate in the City of Victoria legally described as Lot 821, Victoria City. The contract enables the owner to construct on the said lands a building to be used only for office purposes, commercial retail purposes and purposes ancillary thereto as more particularly set forth and depicted in drawings which are attached to the said contract.

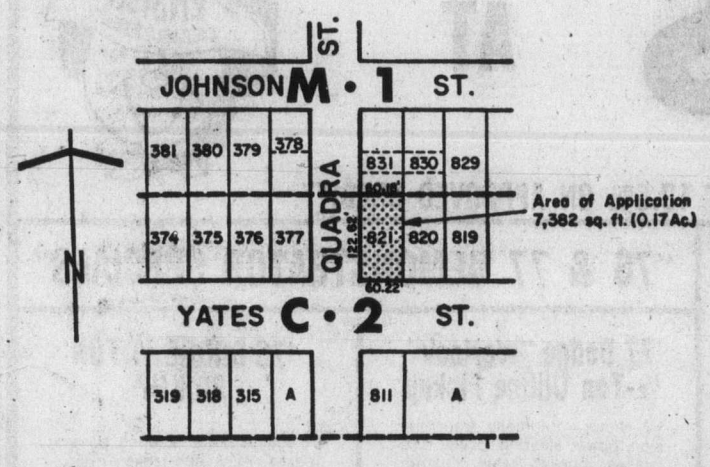

Copy of the draft land use contract may be inspected in the Douglas Street foyer, City Hall between the hours of 8:30 a.m. and 4:30 p.m., any day the City Hall is open for business, prior to the hearing.

City Hall
Victoria

J. H. Bramley
Acting City Clerk

CARPETS

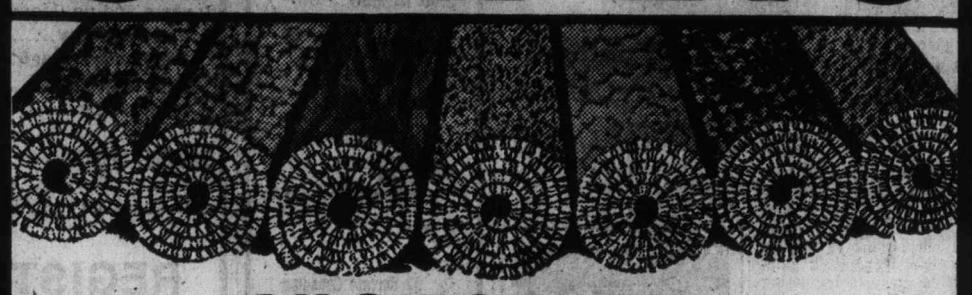

VICTORIA'S LARGEST SELECTION!
• Choose your carpet from over 150 rolls on the floor
• Over 500 remnants in stock
• Builders and contractors welcome
REMNANTS UP TO 60% OFF FULL ROLL PRICES

KITCHEN CARPETS
A variety of patterns and colors. Full Value $9.95 sq. yd.
GIANT VALUE 6.95 Sq. Yd.

BAYVIEW
Hardwearing nylon saxony with attached high density rubber pad. Full Value $14.95 sq. yd.
GIANT VALUE 11.95 Sq. Yd.

SUPER STAR
Long-wearing polyester saxony in 8 jewell-like shades. FULL VALUE $13.95 Sq. Yd.
GIANT VALUE 10.95 Sq. Yd.

CARPET YOUR SUNDECK
FROM 2.95 sq. yd.

"If we can't save you money we don't deserve your business."
GOVERNMENT DOUGLAS BAY
ON GOVERNMENT 2 BLOCKS SOUTH OF BAY
6-30

GIANT VALUE CARPET
VICTORIA LTD.
2219 GOVERNMENT ST. VICTORIA 388-6226
master charge CHARGEX
9-5 DAILY, THURS. AND FRI. 9-9, SAT. 9-5, SUN. 12-5

IF YOUR CAR REALLY MATTERS TO YOU

YOU COULD PAY MORE — YOU COULD PAY LESS
BUT YOU CAN'T BUY BETTER—THESE USED CARS REDUCED FOR QUICK SALE. ONLY $200 OVER OUR COST PRICE

Stock No. L2345A 1975 LEMANS 4-Door V8, automatic, power steering, power brakes, radio. Maroon in color. $3582
Stock No. V8126A 1975 VENTURA 2-DOOR 6-cylinder, automatic, power steering, power brakes, radio. Maroon in color. $3587
Stock No. P3182B 1974 VENTURA 4-DOOR 6-cylinder, automatic, power steering, radio. Blue in color. $2876
Stock No. PQ2340A 1973 PONTIAC WAGON 8-cylinder, automatic, power steering, power brakes, radio, air conditioning. Beige in color. $2369
Stock No. PO0123A 1973 PONTIAC 2-DOOR HARDTOP 8-cylinder, automatic, power steering, power brakes, radio. Brown in color. $1927
Stock No. 20432-1 1972 PONTIAC 4-DOOR HARDTOP 8-cylinder, automatic, power steering, power brakes, radio, air conditioning. Blue in color. $3183
Stock No. L3837A 1971 PONTIAC 4-DOOR 8-cylinder, automatic, power steering, power brakes, radio. Blue in color. $2021
Stock No. VP1317A 1971 LEMANS WAGON 8-cylinder, automatic, power steering, power brakes, radio. White with woodgrain. $2594
Stock No. L2287B 1974 CENTURY 4-DOOR 8-cylinder, automatic, power steering, power brakes, radio. Blue in color. $3898
Stock No. PO0529A 1972 LeSABRE CUSTOM 4-DOOR 8-cylinder, automatic, power steering, power brakes, radio. Green in color. Crown Seal Warranty. $2004
Stock No. YP8060B 1975 CHEVELLE MALIBU 4-DOOR 8-cylinder, automatic, power steering, power brakes, radio. Blue in color. Crown Seal Warranty. $3979
Stock No. YV8678B 1972 CHEVELLE 2-DOOR HARDTOP Economy 6-cylinder, automatic transmission. White in color. $2458
Stock No. W0291C 1972 CHEVELLE 4-DOOR 8-cylinder, automatic, power steering, power brakes, radio. Green in color. $2651
Stock No. E8625A 1971 CHEVROLET 2-DOOR Hardtop, 8-cylinder, automatic, power steering, power brakes, radio. Green in color. $1962
Stock No. YP4980A 1976 FORD ELITE 2-DOOR HARDTOP 8-cylinder, automatic, power steering, power brakes, radio, air conditioning. Silver in color. Crown Seal Warranty. $6139
Stock No. AC5025A 1975 GREMLIN 2-DOOR Economy 6-cylinder engine, standard transmission. Green in color. $2316
Stock No. SL2462A 1974 PLYMOUTH 4-DOOR Fury III. 8-cylinder, automatic, power steering, power brakes, radio. Brown in color. $3439
Stock No. F13516A 1973 MAZDA RX3 2-DOOR Rotary engine, 4-speed transmission. Blue in color. $1481

THEN YOU REALLY MATTER TO US

EMPRESS
PONTIAC • BUICK • GMC
2867 DOUGLAS AT TOPAZ
382-7121
EMPRESS PONTIAC BUICK LTD.
(Dealer Licence Number 01227A)
2867 DOUGLAS STREET, VICTORIA, B.C.

—Bulletin Board—

The Cavaliers Youth Band of Whittier, Calif., will give a free performance at noon Monday at Centennial Square. Widely known for its pageantry and award-winning performances, the band made its last trip to Canada in 1974 for Edmonton's Klondike Days.

□

JUSTICE COUNCIL

The Capital Region Justice Council will meet at 7:30 p.m. Tuesday in room 207, Young building, Camosun College.

□

REUNION

Former sttudents of Regina Central Collegiate Institute are planning a reunion in July, 1978, to coincide with Regina' 75th anniversary. The reunion committee is appealing for names, addresses and years of attendance of students from 1908 to the present. Information may be sent to the committee, 3062 Gordon Road, Regina, S4S 2T8.

□

SWEET ADELINES

City of Gardens chapter of Sweet Adelines has been given a 10-year award certificate from the international board of directors in Tulsa, Okla.

□

Fairfield Activity Centre (New Horizons) is taking reservations for bus tours including Hurricane Ridge July 29, Lady Rose weekend cruise Aug. 6-7, and a three-day tour to Long Beach Sept. 9-11. For further information phone 595-8802 or 383-0479.

Abrahams celebrate 60th wedding year

A couple long involved in hospital visiting and British-Israel Society work, Mr. and Mrs. E. W. (Ted) Abraham of 1125 Faithful Street in Victoria, recently celebrated their 60th wedding anniversary.

Married in England in 1917, they came to Canada in 1919. Abraham, after four years of service with the First Canadian Division (7th Battalion), was later commissioned in the Fifth Cheshire regiment.

With his wife Dorothy, a war bride, they pioneered on the West Coast, on Vargas Island and Tofino, where Mrs. Abraham started Canada's most westerly Brownie pack and her husband, a customs officer, also served as lay reader at the little church of St. Columba.

They are both still active For 56 years they have been engaged in the study of British-Israel and the Bible, and they have been visiting sick people in hospital since 1930.

ann landers

Dear Ann Landers: I am writing in response to the welfare mothers who signed themselves Sick of the Labels didn't say they wanted to "help educate the damn fools" who criticized people on relief.

How about a little education concerning the snow job these women are giving? They didn's say they wanted to work or better themselves by receiving job skills. They just want the taxpayers to pick up the tab so they can stay home.

I am employed by the Public Welfare Division and carry a caseload of 160 ADC families. I encourage employment and training whenever it's feasible, but most ADC mothers do not want to work. Some say they are sick and can't take a job. One woman I see regularly must be at home when her 16-year-old son comes from school so she couldn't possibly work. Another has no car and refuses to take a bus. Still another will not work because the cost of her food stamps would go up. (She doesn't realize she could add $500 to her monthly income.)

An ADC mother can earn over $900 a month and still receive financial assistance from welfare (depending on the amount paid for child care), food stamps, free medical services, free dental services and emergency help if needed. Of course, with high incomes, the cost of the food stamps goes up — but why shouldn't it?

Our community (as do most others) has numerous advantages for ADC mothers who seek training. They can receive through local WIN offices free child care, transportation and meals, plus tuition, books and supplies paid via federal grants. These are all in addition to their full welfare grants.

So you see the advantages are many for the ADC mother who is in training or employed, yet I find very few women who want to acquire the needed skills to get off welfare. Those who use the excuse of "being worse off when working" don't have their facts straight — or they are using this as an excuse for not being self-supporting. If you want to be fair to both sides you will print this, Ann. — **A Conscientious Taxpayer**

Dear Taxpayer: Here's your letter and my thanks for writing. I've checked your facts and they are correct as stated.

Dear Ann Landers: I read recently that several million dogs are eligible for health insurance under the new Medipet program introduced by Lloyd's of London.

My understanding is that for $45 a dog owner can cover his dog against veterinarian fees for accidents and illnesses. This policy also covers the owner should the dog bite someone.

How does one go about getting this insurance? It sounds like a wonderful idea at a modest price. Will you kindly track this down and let me (and millions of others) know? — **All For It.**

Dear All: Medipet is available to dog owners, but not in the United States at this moment. You'll have to move to Australia unless the picture changes between now and the time this goes to press.

Dear Ann Landers: How can I teach my children — eight, six and five years of age — good table manners when their grandfather eats like an animal?

Grampa came to live with us two years ago after he had a slight stroke. He spills things on the tablecloth, himself and others. When he has soup you can hear him in the next room — slurping away.

Last night our six-year-old began slurping his soup. When I corrected him he said, "Grampa does it." What can I do?—**A Mother.**

Dear M.: You can put your nose back in joint and get your priorities straight. Respect for elders is more important than perfect table manners. The old gentleman's stroke undoubtedly has something to do with the way he eats.

Tell the kids Grampa is doing the best he can and they should do the best they can.

BETTER KNOT
a string around your finger to remind you that a dollar saved is a dollar earned — and the easy way to save is to bring your printing to
IDEALETTER SERVICES
2524 Government St. 382-9296
across from the Rosebud Bakery (near Bay and Government)

MORTGAGE FUNDS
WE HAVE THEM
BANK OF MONTREAL

LOADED WITH FEATURES!
AUSTIN MARINA COUPE

NOW ONLY $3973
Sporty 2-door family car that's reliable and loaded with the comfort and safety features you look for.
PLIMLEY ON YATES
1010 YATES (D.L. 572A) 382-9121
Established 1893
7-22 Now the Oldest Established Auto Firm in Western Canada

INVEST IN THE BEST
INVEST IN REST
MATTRESSES
MANUFACTURED IN VICTORIA BY VICTORIANS
B.F. Goodrich foam rubber mattresses guaranteed for 20 years. Latex foam rubber automatically adjusts to variations in weight, giving even support the full length of the spine. They are comfortable, cool, hygenic and are made in a fire-retardant ticking.
3'3", $119—4'6", $139—Queen, $179—King, $269. Box springs to match. Polyfoam mattress topper pads, single $8.55, double $11.85, Queen $14, King $17.75. Angle iron bed frames with rug rollers $24.
IMMEDIATE FREE DELIVERY ANYWHERE ON VANCOUVER ISLAND
GREGG'S
FURNITURE MANUFACTURERS (VICTORIA)
OPEN FRIDAY 'TIL 9 P.M.
2300 DOUGLAS ST. 388-7365
7-9

IF YOU HAVE
A PLACE IN THE SUN...
We have the plants for it including
Magnolia Grandiflora
Pomegranite
Eucalyptus
White Mulberry
Ceanothus
Figs
Moroccan Broom

OPEN MON. TO SAT. 9-8 SUNDAY 9-5
Elk Lake Garden Centre
5450 FAT BAY HIGHWAY—Just Beside Elk Lake
LISTEN TO GOOD ADVICE FROM HARRY HURN
SAT. and SUN., 8:41-11:26 a.m., 1:45-3:35 p.m. on C-FAX
7-22

HOT IDEA!
SUMMERIZE YOUR CAR NOW AT PACIFIC 66

"Holiday checklist for house and car"
PACIFIC 66
IT'S HERE...
and we want you to enjoy summer with a safe car and a serene mind. Pacific 66 is all set to get YOU set for summer with a total check — brakes, lights, wipers, all that — plus transmission, differential, all the heavy stuff. Pacific's list is complete, and comforting. Summerize at Pacific 66 and leave town confidently. And be sure to pick up our complimentary "Holiday Checklist for House and Car". It summarizes how to make your HOME secure too, before you take off.
We welcome Visa (Chargex) and master charge
VISA
master charge
PACIFIC 66
We Care

CAPITAL SUMMER SALE
SHOP FRI. 9-9, SAT. 9-5:30

DERBY SPECIALS
Last 2 days to save on fishing tackle for the B.C. DERBY or your own summer fishing. Look at these savings!
• ABE & AL DODGERS NO. 1 or NO. 2 SPECIAL 3.49
• PAL FLASHERS NO. 2 or NO. 3, EACH 2.99
• RHYS DAVIS STRIP TEASERS ONLY ..... 99¢
• JIM GILBERT'S KRUPPLED MINNOW EACH 1.19
• SCOTTY DOWNRIGGER SALE 56.95
• JIM GILBERT'S DODGERS 23 cm 2.29 28 cm 2.59
• LEAD BALL WEIGHTS 1—59¢ 1½—89¢ 2—1.19 3—1.79 5—2.99 7—3.99
• MAJOR TROLLING ROD No. 505H, 6'6". Reg. 12.95. ONLY .. 9.99
• UNRIGGED NEEDLEFISH SQUIRTS 27 colors. Reg. 49¢ ea. SPECIAL 3/1.00
PLUS MANY OTHER GREAT FISHING VALUES!

PACK and FRAME
OVERLANDER by TAYMOR, Pin and ring mounted oxford nylon pack sack, 2 large main compartments, 4 zippered covered outside pouches, 1 extra zippered front pouch plus map pouch. Sturdy aluminum "U" frame, padded adjustable shoulder straps.
Reg. 26.95 complete. SUMMER SPECIAL 19.99
WRANGLER SLEEPING BAG SAVE 5.00!
2-lb. polyester fill, cut size 36"x78" with cotton denim outer shell, cotton lining and full zipper. Reg. 22.95.
An ideal summer bag! SUMMER SPECIAL 17.95
MEN'S WEAR SPECIALS
G.W.G. CASUAL SUITS
Choose from gabardine double knits or hopsack in great styles for summer wear. Colors in navy, beige, rust, brown or (SUB-STANDARDS). Sizes 36-46 but not all sizes in all colors. SUMMER CLEARANCE 10.95
G.W.G. CUT OFFS
Scrubbie cut offs for comfort, 4 pockets. Sizes 26-28 (broken sizes). (SUBSTANDARDS) SUMMER CLEARANCE 5.95
G.W.G. VESTS
Scrubbie 14 ounce prewashed denim vests with snap front. (SUBSTANDARDS). Sizes 36.44. SUMMER CLEARANCE WHILE THEY LAST 2.00

LADIES' G.W.G. DENIM SHIRTS
Prewashed denim shirts, button front with tapered fit. Ready to wear. Sizes 5-15.
SUMMER CLEARANCE 11.95
LADIES' G.W.G. WINDBREAKERS
Prewashed denim jackets, hooded Kangaroo style, 2 pockets and full zipper front. Sizes 5-15.
SUMMER CLEARANCE 13.95
"HANG TEN" JEANS AND CORDS
Wide leg styles in heavy pre-washed denim or Sanforized cotton/polyester corduroy in colors of navy, green, brown, beige, powder blue. Sizes 26-36.
SUMMER CLEARANCE 13.95
FABRIC SUMMER CLEARANCE
PRINTS 45"
• A good selection of patterns and colors in printed cottons or polyester/cotton blends. Reg. 2.98 yd. to 3.79 yd.
SPECIAL 2.29 yd. to 2.99 yd.
• Floral prints in pastel colors, poly/satinette, polyester crepe, polyester/cotton voile. Great for your summer wardrobe. Reg. 3.95 yd. to 4.95 yd.
SPECIAL 2.95 yd. to 3.95 yd.
POLYESTER/RAYON BLENDS AND ACRYLICS 60"
Washable fabrics at great savings. Choose from plaids, stripes in colours of beige, blues, greens, orange and red. Some with co-ordinate plain colors. Reg. 4.79 yd. to 6.95 yd.
SUMMER CLEARANCE 3.79 yd to 4.95 yd.
BATH SHEETS 36"x72"
Solid color bath sheets of 100% looped terry cloth. A good size for beach use or bath. Seven decorative shades including chocolate brown, orange, royal blue, gold. Reg. 8.69 ea.
SUMMER CLEARANCE 7.49 ea.
FREE PARKING IN CAPITAL'S LARGE PARKING LOT
7-22
CAPITAL IRON & METALS LTD.
1900 STORE STREET
385-9703

Author warns against secularism

Civilization facing 'doomsday'

Western secularism is forcing the world as we know it closer and closer to "a civilizational doomsday," a leading evangelical theologian and author from Virginia told Victoria audiences last weekend.

"God is not bullish either on the United States or Canada, let alone Russia and China," Dr. Carl Henry said at a service in Lambrick Park Church Sunday morning and at a public meeting in Central Baptist Church Saturday night.

Henry, the founding and former editor of the magazine Christianity Today, is the author of God, Revelation and Authority, a four-volume work (two have yet to be published) which, according to Time magazine, establishes the 64-year-old Baptist as the leading theologian of the U.S.'s "growing evangelical flank."

"To speak as Christianity does of final judgment — or the end of all ends associated with the second coming of Christ," Henry said, "is always appropriate but God is also daily judging man's moral and spiritual performance and finding it lacklustre and sad."

The author of 25 books and editor of a dozen others, Henry is teaching in the summer school at Regent College, Vancouver.

He told his audiences that the great concerns of spirit, goodness, truth and conscience are today widely dismissed as "Mickey Mouse stuff beneath the interest of contemporary man and, as a result, modern culture is being shorn of meaning and worth."

The masses were being victimized by an educational vacuum, and by their own spiritual rebellion, he said. He told of a university professor of clinical psychiatry who reported to his colleagues that his highest experience during a sabbatical was standing nude in the rain and reading poetry on the steps of the student union building of an eastern university.

"Modern civilization is shadowed by storm clouds of judgment and the intellectual stands in the nude and reads poetry. Contemporary interest focuses on modern man or woman stripped to the buff rather than hopefully covered by the renewing and redeeming grace of God," he said.

But, while this was going on, there was also a dynamic growth of evangelical churches in the U.S. and elsewhere, Henry said, and even "so-called ugly Americans like Charles Colson and Eldridge Cleaver" have recovered spiritual vitalities.

The transforming faith of an authentically biblical religion remains one of the undeniable phenomena of contemporary times, he added, and only a recovery of the truth and power of the living God offers a prospect of enduring personal worth and meaning and the possibility of a durable civilization.

Registrar's son ordained

Rev. Patrick Douglas MacRae Patterson, son of Douglas Patterson, vice-chancellor and registrar of the Anglican diocese of B.C., and Mrs. Patterson, was ordained to the priesthood by Bishop Roy Gartrell Friday in Christ Church Cathedral.

A graduate of the University of British Columbia in 1973 and Wycliffe Hall, Oxford, in 1976, Patterson was ordained deacon by the Bishop of Chester last year. He will return to England to serve two more years in St. Andrew's Parish, Bebington.

Rev. Peter Southwell, Patterson's tutor at Wycliffe Hall, and now his brother-in-law through marriage to his sister Ann, preached at the ordination.

Clergy and parishioners met the new priest and his wife, Rosemary, at a reception later.

Intern minister installed Sunday

The new intern minister, Bert Slofstra, will be installed at the 10:30 a.m. Sunday service of the Christian Reformed Church, Agnes and Glanford, for the following year.

Last Sunday the congregation bade farewell to Gilbert Kamps who completed his one-year internship and now is a candidate for the ministry of the Word and Sacraments in the Christian Reformed Church.

Slofstra received his BA degree at Calvin College in Grand Rapids, Mich., and is working toward his Master of Divinity degree. He and his wife Diane are both from New Westminister. They have two children.

The new intern will preach his inaugural message at the 7 p.m. Sunday service.

Slofstra
. . . inaugural message

Perspectives

By Rev. J. A. DAVIDSON

My uneasy feeling that I am as out of fashion with words and expressions as I am with neckties was exacerbated recently when for the first time I came across the word "resourcist" in a report presented to the regional organization of the United Church of Canada to which I belong, the Presbytery of Ottawa.

This report was prepared by an ad hoc committee which had been appointed to "look into the possibility" of establishing a resource centre and resource teams, which among other things, would help "to research resources for programming."

In the church these days we do quite a lot of looking into possibilities. That is generally a fairly harmless exercise, but sometimes it leads to excessive jargoneering and cliche-mongering. Such looking-into is done mostly by ad hoc committees, but when a very important possibility is involved the looking-into may be done by a task force. The proposed resource teams may actually be small task forces: they are to consist of persons with "varied expertise" who can respond constructively to "feedback", and that can be a quasi-military operation which warrants the military designation, "task force".

The proposed resource centre is to be headed by a functionary who will glory in the title, "resourcist". I wonder, though, if it would not be better for us to call him, or her, a "resourcologist": that does sound a little more fitting for someone who has a research function.

I may eventually be able to accept and use the word "resourcist" — although that seems unlikely, as I haven't yet come to friendly terms with "resource person", especially when an aggressive, assertive, manipulative character tells me that he is "merely a resource person" who is interested only in helping me do my job.

While I'm in this mood of mild indignation I'd better tell you about another word I'll probably never be able to use with a straight face, the verb "to critique" in its various forms. (I don't even like the noun.) Just a few days ago I was told by a verbose American theologian — on a cassette which had been sent to me by someone who apparently felt that I needed to be smartened-up theologically — that when I am confronted by the realities of faith I should expect to be "critiqued" by them. I might not like it, but I think I can accept being judged or criticized, even condemned, by the realities of faith — but I would rather have a herniotomy than be critqued. Perhaps a good resourcist could direct me to something that would help me with this hangup.

My text for all this is adapted from a couplet written some years ago by James Thurber:

"Ill fares the church, to galloping fear a prey,
Where gobbledygook accumulates and words decay."

Silver Threads

VICTORIA

MONDAY through FRIDAY — 8:30 a.m.-4:30 p.m., usual summer programs; 11:30 a.m.-12:30 p.m., lunch; 2, tea.

SATURDAY — Centre open from 11 a.m.-4 p.m.

Tickets on sale for day trips to Harrison Hot Springs July 28; Hurricane Ridge and Port Angeles Aug. 2 and 16; Heritage Village Aug. 4; mystery Aug. 9; Little Qualicum Falls Aug. 11; Capilano Fish Hatcheries, Capilano Canyon, Cleveland Dam, lunch at Park Royal Aug. 18; Vancouver Pacific National Exhibition Aug. 24 and 31.

Spaces still available for Royal Hudson tour Aug. 10-11; Cariboo cattle drive Oct. 21-23; fall foliage tour Oct. 17-20; Pasadena Rose Parade Dec. 27-Jan. 27.

SAANICH

MONDAY through FRIDAY — 8:30 a.m.-4:30 p.m., billiards, shuffleboard, drop-ins, ping-pong.

MONDAY — 11:45 a.m., lunch; 1 p.m., duplicate and contract bridge.

TUESDAY — 9:30 a.m., carpet bowling; 11:45, lunch; 1:15 p.m., progressive whist.

WEDNESDAY — 6:45 a.m., Capilano Canyon, park and Tilford Gardens trip; 11:45, lunch; 1:30 p.m., drop-ins, tea; 3, nurse; make appointment at desk.

THURSDAY — 9:30 a.m., carpet bowling, 11:45, lunch; 1 p.m., progressive bridge.

FRIDAY — 9:30 a.m., carpet bowling for beginners; 10, rummage sale; 11:45, lunch; 2 p.m., jacko; 7:30, progressive whist.

SATURDAY — 1:30 p.m., cribbage, billiards, drop-ins, tea; 7:30, bingo, everyone welcome, proceeds to furnishing fund.

Tickets on sale for Capilano Canyon, Park and Tilford gardens July 27; Hurricane Ridge Aug. 3; Port Alberni, Cameron Lake, Cathedral Grove Aug. 10; Gulf Islands and tea at Sidney Hotel Aug. 17; Butchart gardens at night Aug. 24; PNE Aug. 31 and Royal Hudson Sept. 8.

Volunteers served daily at 10 a.m. and 2:30 p.m.

ESQUIMALT

MONDAY — noon, lunch, 1 p.m. checkers and 500 card game, carpet bowling.

TUESDAY — noon, lunch, 1 p.m. chess, carpet bowling, 1:30-2:30 swimming for seniors.

WEDNESDAY — 10 a.m. liquid embroidery, noon, hot lunch, 1 p.m. whist, Sooke trip departs.

THURSDAY — noon, lunch.

FRIDAY — 10 a.m. learn to carpet bowl, 1 p.m. craft and plant club.

Tickets for Anacortes trip, Aug. 1 $9.26; Royal Hudson trip, Sept. 7-8 $36.50.

SIDNEY

MONDAY through FRIDAY — 9 a.m. cards, shuffleboard, library, outdoor games, arts and crafts, noon, lunch.

MONDAY — 7:30 p.m., bingo.

TUESDAY — 1 p.m., whist; 7 p.m., games night.

WEDNESDAY — Noon, hot dinner, 1 p.m., discussion group; 2 p.m., concert to be announced.

THURSDAY — 1 p.m., bridge; 7 p.m., crib.

FRIDAY — 2 p.m., jacko; 7 p.m., cards.

SATURDAY — 1-4 pm., dropins; 6:30 p.m., barbecue and dance.

SUNDAY — 1-4 p.m.

Deposits taken on Nevada trip Sept. 3-11; Long Beach Sept. 19-22; Disneyland Oct. 3-13; Mariposa glass factory and Market Square Aug. 16, PNE Aug. 31.

ELK LAKE COMMUNITY BAPTIST CHURCH
5563 Pat Bay Highway
Guest Minister:
REV. ARTHUR WILLIS
10:30 a.m. Family Worship
7:30 p.m. Evening Service

TRINITY PRESBYTERIAN CHURCH
2964 Tillicum Road at Gorge Shopping Plaza
"The Friendly Church Close to Motels"
11:00 A.M.
"NATHAN — A PREACHER WITH A PUNCH"
The Minister Preaching
Minister Rev. G. D. Smith, M.A.

CHRISTIAN APOSTOLIC CHURCH
Original Christian Doctrine
SUNDAY SERVICE AND SUNDAY SCHOOL
11:00 a.m.
2663 Shelbourne St., Victoria, B.C.

KNOX PRESBYTERIAN CHURCH
2964 Richmond Road
"A Friendly Church That Cares"
Minister:
Rev. David A. Smith, B.A.
11:00 a.m.
Morning Worship
Nursery Facilities

St. Andrew's Presbyterian Church
Downtown — Douglas St. at Broughton
Minister: Rev. Bruce Molloy
11 A.M. "THE STANDARD OF MORALITY"
(MATTHEW 7:12)
Nursery Care
7 P.M. "THE GLORY OF GOD"
FREE PARKING: Eaton's Carpark 10:15 a.m.-12:15 p.m.
Visitors Welcome Nursery Care

"A Family-Centred Church" 382-6524
FIRST NAZARENE
ANNUAL FAMILY CAMP SERVICES at Cowichan River Bible Camp
Information at 983 Pandora or 386-0561

THE SALVATION ARMY
Citadel Corps. 757 Pandora Avenue
Corps. Officers:
Capt. and Mrs. John Wilder
9:30 a.m.—Sunday School
11:00 a.m. — Holiness Meeting
7:00 p.m.
Evangelistic Meeting
A warm welcome awaits you at the Army.

VICTORIA EVANGELICAL LUTHERAN CHURCH
(Independent)
Divine Services, Sunday School, and Bible class held each Sunday
—Welcome—
Phone: 478-7930

BERACAH BIBLE CHURCH
4516 W. Saanich Road
Sunday Services
10 a.m., 11 a.m. and 7 p.m.
FOY L. SPIVEY, Pastor
Independent Fundamental

Christian Reformed
Agnes and Glanford
WORSHIP SERVICES
at 10:30 a.m. and 7:00 p.m.
Ministers:
Peter W. DeBryne
Bert Slofstra

Orthodox Church
(Russian Synod)
For service times contact:
Rev. Fr. Gleb Jensen
3801 Cadboro Bay Rd.
Phone 477-8892

Douglas St. Baptist
3277 Douglas St.
Pastor: REED H. ELLEY
10:30 a.m.
"JESUS CAN CALM YOUR STORM!"
7:00 p.m.
Informal Worship Service
A Friendly Evangelical Church

FIRST BAPTIST CHURCH
Quadra and North Park
11:00 a.m.
"THE HEALING TOUCH"
Ministers: John A. Watson and Cecil Barner
Organist and Choir Director: Mr. John Tunstall

Hear REFORMED PREACHING
Every Week!
Sunday — 9:00 a.m.
KLYN-FM 106.5 MHZ
PROTESTANT REFORMED CHURCH
Rev. D. Kuiper Lynden, Wash.

OPEN AIR SERVICE
BEACON HILL PARK
At Bandshell, Sunday, 7 p.m.
In Charge: Central Baptist Church
Speaker: The Pastor, Rev. Robert D. Holmes
Young Ladies' Singing Group of 12,'
Men's Octette of Singers, Trumpet Duo
Auspices: Park Services Interdenominational

VICTORIA ALLIANCE CHURCH
1792 Townley Street — Telephone 592-1821
Pastor: Rev. H. Orlin Craig
11 a.m. DON SCOTT of World Vision
(Just returned from Thailand)
7 p.m. BAPTISMAL SERVICE

FRIENDSHIP BAPTIST CHURCH
Welcomes you to its
10 a.m. Family Worship & Sunday School
6 p.m. Evening Service
The Pastor Speaking
at Gordon Head Rec. Centre, 1744 Feltham Rd.
Pastor: Rev. E. Kratofil, B.A., B.D. 477-8478
Affiliated with the Baptist General Conference

THE CHRISTADELPHIANS
1396 McKenzie Avenue
Great News FOR THE World
"BAPTISM OR CHRISTENING—WHICH?"
H. Macpherson
Bible Address Everyone Welcome
Sun. 7:30 p.m. No Collections
Sunday School 9:30 a.m. Memorial Worship 11:00 a.m.

Queens Avenue
APOSTOLIC CHURCH
804 QUEENS AVENUE
Pastor:
REV. ALAN McLEAN
382-7833 or 385-8404
11:00 a.m. Morning Worship
7:00 p.m. Evening Worship

VICTORIA BAPTIST CHAPEL
S.B.C.
3220 Cedar Hill Cedar Hill Community Centre
fishers of men
Bible Study 9:45 a.m.
Worship 11 a.m.
Rev. Bo Brantley (Nursery Available) Phone 477-5474
"We love, because He first loved us." JN 4:19

CENTRE OF CONSTRUCTIVE LIVING
"You Have the Power, Learn how to use it"
You are invited to attend
VICTORIA TRUTH CENTRE
1201 Fort Street
11:00 a.m. "UPSTAIRS, DOWNSTAIRS"
Greg Skala
7:30 p.m. "REINCARNATION"
Rev. Lois McLean

Emmanuel
BAPTIST CHURCH
2121 CEDAR HILL CROSSROAD Tel. 592-2418
Team Pastors:
Norman Archer Rob Bentall
9:30 & 11 a.m. Guest Speaker:
REV. J. RATCLIFFE
Full Sunday School Program at both services.
7 p.m. Guest Speaker:
REV. GORDON PATTERSON
8:30 p.m. — Victoria's
DRIVE-IN CHURCH
(At Hillside Shopping Centre)
Come in your Car! Come as you are! Rain or Shine!
Music! Testimonies! Message!
WESTERN COMMUNITY BAPTIST CHURCH
Spencer School, Goldstream Avenue
Worship Service — 10 a.m.
Pastor: Rev. Gordon Patterson 474-2621

PENTECOSTAL ASSEMBLIES OF CANADA

OLDFIELD GOSPEL CHAPEL
5508 Oldfield Road Pastor L.W. Henkel 658-5908
9:45 a.m. Family Bible School
11:00 a.m. Morning Worship

NORTH DOUGLAS PENTECOSTAL TABERNACLE
Douglas at Canterbury Pastor: Rev. Harold Pendray
9:45 A.M. SUNDAY SCHOOL
For Transportation Phone 479-4051
11:00 A.M. "WITNESSES OF HOPE"
7:00 P.M. "SINCE GOD IS NOT A MAN"
Everyone Welcome

CHINESE PENTECOSTAL CHURCH
800 Princess
SUNDAY 9:45 a.m. Sunday School
11:00 a.m. and 7:30 p.m. Worship Services
Prayer — Wed., 7:30 p.m. Youth, Friday, 8:00 p.m.
Pastor: Rev. Steve Wong 383-3878

UNITY OF VICTORIA
AT THE
EMPRESS HOTEL
PRINCESS LOUISE ROOM
Guest Speaker: VICKI LAFSER
WHY ME? !
CLASS 5:30-6:30 p.m. SPIRITUAL SERVICE 7-8 p.m.
Unity Church of Victoria is to be affiliated with Unity of Vancouver, Unity School of Christianity and DAILY WORD MAGAZINE
UNITY

Central
BAPTIST CHURCH
833 PANDORA AVE. 385-7786
"We preach Christ crucified risen and coming again"
Two similar
1 WORSHIP SERVICES 8:45 and 11:00 a.m.
"LIVING LIKE KINGS"
(3) In the Beatitudes
2 9:45 a.m.
FAMILY BIBLE SCHOOL
Including HELPFUL ADULT STUDIES
3 7 P.M.
Service in Beacon Hill Park
Pastor: R.D. Holmes
Min. of Visitation: Norman Harrison
Assoc. in C.E.: Miss Verne Scott
Asst. to Pastor: C.V. Eno
"Where every visitor is an honoured guest"
Visitors Warmly Welcomed
SAANICH BAPTIST CHURCH
Royal Oak School, 4564 W. Saanich Rd.
10 a.m. to 12 noon Family Bible Fellowship
7 p.m. Evening Fellowship Hour
Pastor A. Shook 479-0050

COLWOOD PENTECOSTAL CHURCH
Pastor: D. L. McMillan, 2250 Sooke Road
9:45 a.m. Sunday School
11 a.m. and 7 p.m.
REV. R. FLEMING

Glad Tidings
GOD'S WORD AS IT IS FOR MEN AS THEY ARE
PENTECOSTAL CHURCH
842 North Park St
384-7633 384-0113
REV. E. E. AUSTIN, PASTOR
9:45 A.M.—FAMILY BIBLE SCHOOL
• Bus Service — 658-5694 — or Church Office
11:00 A.M.
REV. JACK KEYS
• Calgary First Assembly
• Pastor, Missionary
• Nanoose Bay Camp Speaker
7 P.M.
"WHO IS ABSOLUTELY RIGHT?"
• Pastor Austin Speaking
• Inspiring Music and Singing
Find Reality in Christ at Glad Tidings

Pastor: JOHN STONE Assoc. Pastor: AL ADAM
TUESDAY — PRAYER MEETING 7:30 P.M.
trinity christian centre
940 FULLERTON AVE.
10:30 a.m.
JOHN STONE
7:00 p.m.
Communion Service
SEE "CHARISMA" SAT. 10:30 A.M. CH. 11

CHURCH OF THE WAY
NON-DENOMINATIONAL CHARISMATIC
in the Theatre of the Student Union Building
UNIVERSITY OF VICTORIA
A Team Ministry
PASTOR: REV. BILL JOHNS, and REV. TED FOLLOWS, M.A.
REV. JOHN FRANCIS, DR. DOUG ROBERTS, M.D.
11 A.M. Special Healing Service
EVANGELIST DAVID KING
For Information and Transportation phone 388-5334
Everyone Welcome

As Don Gain has now retired as Church Editor, correspondents are asked to address material to the City Desk.

Monument to assembly

SPANAWAY, Wash. (UPI) — Last year it was a 189-foot hot dog — but this year the Spanaway Assembly of God Church went one better.

Church members used 400 pounds of sugar, 100 pounds of corn syrup, 350 gallons of water and two gallons of root beer flavoring.

The mixture was poured into custom-made garbage bags, stirred with rowboat oars and placed inside a wooden mould six by four by two feet and then taken to a freezer in Seattle.

The result was a 3,320-pound frozen root beer-flavored delight and Pastor Skip Bennett hopes there's room in the record book for the creation, which was unveiled Sunday.

The mold was placed on a table with the aid of a truck equipped with a crane and then lifted off.

Ropes were tied around the creation when it tottered a little and the plastic bags were then cut away and it was "help yourself."

Smallfry used cups to harvest their share of the giant treat and one man even brought a new garbage can to fill up and re-freeze.

By 3 p.m. the entire 3,320 pounds of the giant treat had disappeared.

"It's good, like real root beer," said one happy youngster.

Plans are on the drawing board for an even bigger, heavier effort in 1978 — this one in rainbow colors.

Congregation at park

The seventh in the series of 12 outdoor gospel services will be held at 7 p.m. Sunday at the Cameron bandshell in Beacon Hill Park with Rev. Robert Holmes of Central Baptist Church in charge.

The entire congregation of the church, which includes many young people, will attend the service.

The musical program will include numbers by a 12-member singing group of young women, an octet of male singers and a trumpet duo by Rod Jenzen and Ken Dosso. Helmut Jenzen will lead the singing and Ian Rendle will be master of ceremonies.

The services, in their 35th year, are sponsored by Park Services Interdenominational.

Brighten Your Summer with
VACATION BIBLE SCHOOL
at the
Church of Christ
3460 Shelbourne St.
592-4914
July 25 thru 29. Age 4-teen

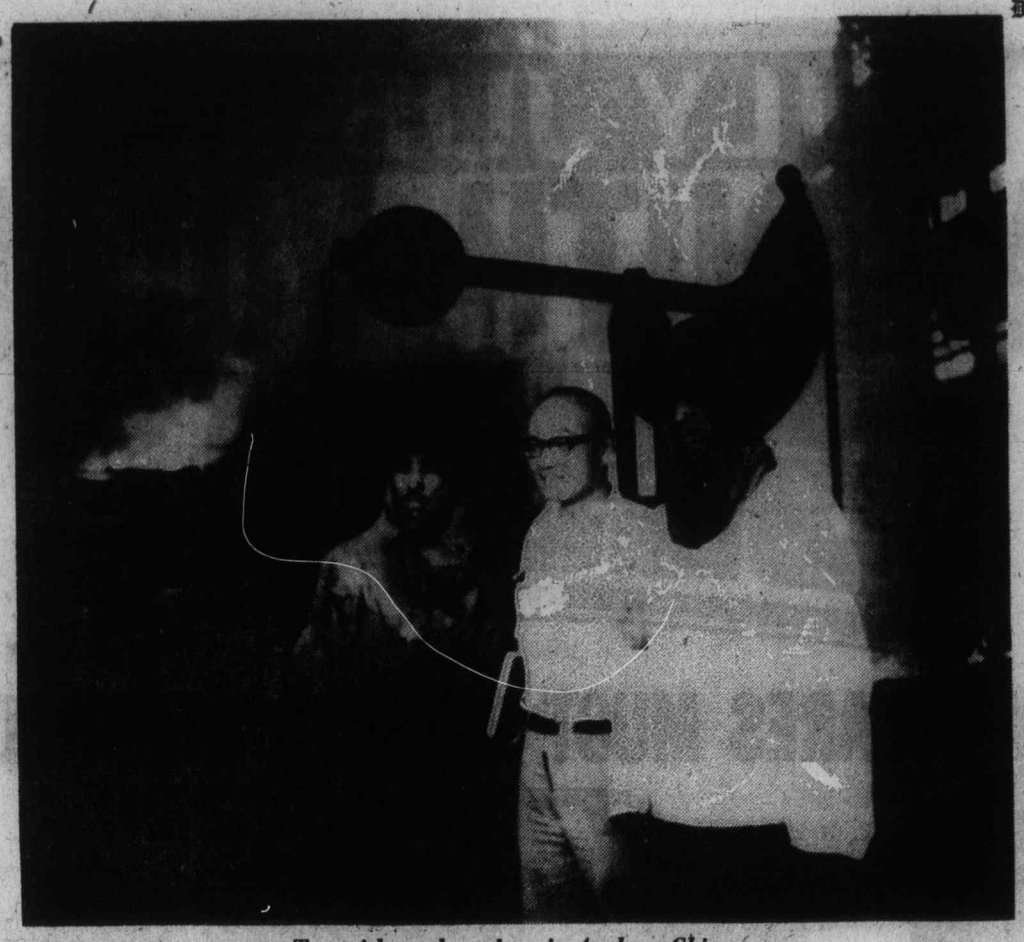

Tan with steel workers in Anshan, China

Pearson professor recalls disastrous quake in China

It was just a year ago that Dr. Wee Chong Tan of Pearson College of the Pacific, who also shares pastoral duties at St. John's Anglican Church, Quadra Street, experienced an earthquake in China which the Chinese only now describe as the most deadly in more than four centuries.

The July 28 earthquake which shook the city of Tangshan threw residents six feet into the air and destroyed an area five miles long and four miles wide in this major industrial and coal area.

The death toll has just recently been estimated at 655,000 people.

Tan was on a visit to China with a Canadian friendship group and was a guest in the massive, stately Peking Hotel when the earthquake struck.

Born and raised in Fukien province in Southeastern China, Tan left his country after the Second World War. Since then he has lived in Southeast Asia, England and North America.

He is one of the 10 founding faculty of Pearson College, the first United World College in Canada. He is on the science faculty for chemistry and biology and is co-ordinator of social services and religious activities. He is also an ordained minister of the Church of England.

Close to 4 a.m. on July 28 last year Tan felt the Peking Hotel moving.

"Then it was flapping, with groanings sounding like the rumbling of a passing train. All this lasted for almost two minutes," Tan wrote in a description of the experience.

Here are some more comments on the earthquake and some views on the country of his birth:

"As we came out of the building into the open after the earthquake, I saw thousands of people riding their bicycles on their way to work. By the early hours of the morning, the sidewalks of Peking were full of residents of the city taking shelter under makeshift tents. There was a heavy downpour of rain all morning.

"Throughout, there was calm and discipline among the entire population of Peking. All this time, gigantic rescue operations were already under way in the Tangshan area. By early afternoon we met the survivors of the French delegation from Tangshan and learned about the tragedies there. That night we slept in the Canadian Embassy in Peking because it was a two-storied building unlike the high-rise Peking Hotel which was damaged during the repeated tremors of the day.

"In spite of the national disaster, our tour of China was not cancelled or interrupted. We continued our visit from Peking to Dalien, a seaport in Manchuria; Anshan, one of the largest steel industry centres in the world; Shenyang, capital of Liaoining province; Tsinan, capital of Shantung Province on the Yellow River; the whole length of Anwhei Province; crossing the Yangtze River into Nanking on the famous Yangtze River Bridge; and Shanghai, the largest city in China.

"In all, we saw temendous progress everywhere achieved by the Chinese people since 1949. But progress in China differs from the rest of the world with one unique feature. That is, it is largely accomplished by China alone without outside help under the proletariat dictatorship.

"This is the oft-heard principle of self-reliance. It is the Chinese character to take pride in relying on his own efforts without relying on others. The Chinese prefer to solve their own problems without outside interference, however well meaning the outside offer may be. Socialism in China is hard work, unlike socialism elsewhere which is often abused as doles.

"Wherever we went, I was moved by the warm welcome of the people in schools, hospitals, factories, communes, stores, hotels, homes, in the parks, theatres, and on the streets. What impressed me most was the visit to Shenyang Pharmacy College seeing the entire staff of the college waving goodbye to us in the rain even after our bus was almost out of sight. I detected among the people a longing for friendship and a desire for something other than material gains.

"This touches on the subject of religion. We visited many temples and pagodas in many parts of China. They are preserved and maintained by the government for reason of heritage and history. However, they are not being used for purpose of worship.

"In many cities, we also saw many church buildings being used as libraries or warehouses. We understand there are two churches operating in Peking and attended mainly by the embassy people.

"Looking at the situation as a whole, it is safe to conclude that Christianity as an organized institutional establishment does not exist in China. If any former Western missionary says that Christianity is dead in China, he is probably equating Christianity with the organized church. If that is so, then he is right. For that kind of Christianity is indeed dead in China.

"The constitution of China allows the people to have freedom in belief of religion and also freedom not to believe in religion and to propagate atheism. In practice, it does not allow the freedom to propagate religion.

"In Hong Kong I interviewed many people who came out recently from different parts of China and learned that Christians meet at different homes nowadays in China. Some homes have as many as over 100 people in each meeting. Baptisms were usually held at night in the countryside. And that the number of believers is on the increase. I then asked as to how could the number of Christians be on the increase since there is no freedom of propagation of the Christian faith. I was told that the believers in China propagate their faith by witnessing in their daily lives. Christians are faithful in their service to the people, joyful in hardship, peaceful and friendly to others who are in need. But I could recall whereever we went in China, people were so helpful, friendly and selfless.

"It is very difficult to tell who is a Christian and who is not. By comparison, many Christians in non-communist countries have a lot to learn from the Chinese people. I think the West can do China a great favor by stopping the talk of waiting for China to open her door again to allow massive evangelization by Western missionaries. For the door is open already in China and God is with the Chinese people. If any one should send missionaries nowadays, it is definitely not the West. The world has a lot to learn from the Chinese people."

'Flapping and groaning'

Value of life speech topic

A Victoria physician will speak on modern medicine and the value of the individual at the 9:30 a.m. Sunday family eucharist in Christ Church Cathedral.

Dr. Paul Buxton, a graduate of Cambridge University who trained at St. Thomas' Hospital, London, has for some time been involved in the consideration of contemporary ethical issues arising from science and medicine.

He was born in Ethiopia, where his parents were Church of England missionaries, and grew up in East Africa. He worked for the Grenfell Mission in Newfoundland and later returned to England where he practised dermatology and internal medicine. He has been in practice in Victoria since 1971.

In an interview this week he said that research and the biological sciences have increased our understanding of the mechanisms in living cells and this knowledge is being applied to medicine.

Medicine was originally concerned with healing disease, he said, "but we now find we're dealing more and more with areas which affect the individual — genetic engineering, the diagnosis of inherited defects before birth and population screening for disease."

"This has produced a considerable amount of public debate and people are less and less ready to leave decisions in these areas to the scientists. One consequence has been the raising of the question of what is the value of a human life.

"This poses a challenge to those who believe that a human being is more than just a predetermined biological reaction."

For a Christian, Buxton said, the decisions affecting the life of the individual cannot only be made on the basis of self-interest and without regard to morality and the fact that we believe that man is made in the image of God with all that that implies.

War padre visit soon

Archbishop Robert L. Seaborn, MA, DD, Bishop of Eastern Newfoundland and Labrador, who was the wartime padre of the Canadian Scottish Regiment (Princess Mary's), will pay a personal visit to Victoria, Sunday, July 31.

He will conduct a memorial service at Holy Trinity Church, Patricia Bay, at 11:30 a.m.

A reception will follow, and all members, ex-members and relatives of members of the regiment are invited.

Reformed Episcopal
CHURCH OF OUR LORD
Humboldt and Blanshard St., Victoria, B.C. 383-8915
Interim Minister:
REV. W. TAYLOR
11:00 a.m.
Morning Service
Rector: Rev. Dr. A. J. Mowatt

Lambrick Park Church
1780 Feltham
presents
SUMMER VISITORS
(Regent College Summer School Lecturers)
Richard Longenecker
Prof. of New Testament
Wycliffe College, Toronto
Sunday, July 31st, 11 a.m.
Elizabeth Elliot
The authoress of "THROUGH GATES OF SPLENDOR" and many others.
Friday, August 5th, 7:30 p.m.
Dr. James W. Sire
Editor of INTER-VARSITY PRESS
Sunday, August 7th, 11 a.m.

Do You Believe that Miracles Still Happen?
Throughout the past week hearing restored, cripple made whole, a diabetic healed and THE GREATEST MIRACLE OF ALL
Nearly one hundred people have found Jesus Christ as their personal Saviour.
People of all denominations uniting in prayer and worship.
SERVICES CONTINUED THIS WEEK
featuring
david king
Prominent charismatic speaker
Author of the book "WITH GOD"
THE OUTSTANDING GOSPEL GROUP
zephaniah III
A group in the styling of Bill Gather Trio
SUNDAY, JULY 24th, 11 A.M.
Church of the Way
SUNDAY, JULY 24th, 7 P.M.
and Tues., Wed., Thurs. & Fri., July 26, 27, 28 & 29, 7:30 p.m.
FIRST UNITED CHURCH
Quadra at Balmoral
Sponsored by
"RAINBOW MINISTRIES"

CITY AND DISTRICT CHURCHES

GOSPEL CHAPELS

OAKLANDS CHAPEL
Fernwood and Cedar Hill Road
SUNDAY
9:30 a.m.—Breaking of Bread
11:15 a.m. Sunday School and Family Bible Hour
Speaker: Mr. Stanford Kelly
7 p.m. Evening Service
Speaker: Mr. Roy Campbell
Thurs.—8 p.m.
Prayer and Bible Study

GOSPEL CHAPEL
935 Pandora Avenue
SUNDAY
9 30 a.m.—Breaking of Bread
11:15 a.m.
Sunday School and Family Bible Hour
Speaker: Mr. Stan Ollivier
7 p.m. Evening Service
Speaker: Mr. Stan Hitchman
8 p.m. Wednesday Prayer and Bible Study

ASSOCIATED GOSPEL CHURCHES

GOSWORTH ROAD Community Church
2845 Gosworth Road
Rev. C. R. McKnight, 386-9793
9:45—Sunday School
11:00—Worship Service
7:00 p.m.—Evening Meeting
Tues. 7:30—Bible Study

EVANGELICAL FREE CHURCH

PARKDALE FREE CHURCH
1095 Tolmie Ave. 382-7513
SUNDAY
Sunday School—9:45 a.m.
Morning Worship—11:00 a.m.
Evening Worship—7:00 p.m.
386-9576 592-3844 384-3646

MENNONITE

SAANICH COMMUNITY CHURCH
990 Falmouth Road, 384-8841
10:00—Family Worship
11:00—Bible and Optional Classes
Pastor—G. L. Braun, 477-6111

UNITARIAN

UNITARIAN CHURCH
106 Superior Street
10:30 a.m. (Fireplace Lounge)
"The Shakespearean Theatre, Ashland Ore."
by Kay Howard

LUTHERAN

LUTHERAN CHURCH OF THE CROSS
Cedar Hill and Cedar Hill Cross Roads
Alfred J. C. Johnson, Pastor, 477-3851
10:00 a.m. Divine Worship Service
The Church Where Families Worship Together
Evangelical Lutheran Church of Canada (E.L.C.C. formerly A.L.C.)
Visitors Welcome

HOPE LUTHERAN CHURCH
MISSOURI SYNOD
1924 Carrick Street off Foul Bay
The Rev. L. M. Carlson, Pastor 592-2308
Sunday
Bible Classes 10 a.m.
11:00—Divine Worship Service
A Church of "The Lutheran Hour" and "This is the Life"

GRACE LUTHERAN CHURCH
1273 Fort St. 383-5236
Lutheran Church in America
(Across from Central Junior High)
Minister Rev. Ronald Nelson
Worship 10 a.m.
"Come, let us worship the Lord!"

GOOD SHEPHERD LUTHERAN CHURCH
2815 Cedar Hill Road
Rev. Fred Knebel, Pastor
658-8043
10 a.m.—English Serivce
11 a.m.—German Service
11 a.m.—Sunday School

REDEEMER LUTHERAN CHURCH
Corner Jacklin and Jenkins
10 a.m.—Worship Service
Minister Herman Bickel, 479-8650

SOCIETY OF FRIENDS

SOCIETY OF FRIENDS
(Quakers)
MEETING FOR WORSHIP
SUNDAY 11 A.M.
VISITORS WELCOME
1831 FERN ST

PSYCHIC SCIENCE

VICTORIA CENTRE OF PSYCHIC SCIENCE
819 Fort Street
Sundays, 11 a.m.
Worship and Social Fellowship
Clairvoyance at Every Service

United

FIRST UNITED CHURCH
Quadra at Balmoral
MORNING WORSHIP
11:00 A.M.
"THE PERSONAL TOUCH"
Rev. Hugh M. Hunter
Nursery and toddler facilities available

METROPOLITAN UNITED CHURCH
Pandora at Quadra Street
Ministers:
Rev. A. E. King, B.A., D.D.
Rev. E. L. Butler, B.A., S.T.M.
Rev. A. Calder, B.A.
Visitors Welcome
11:00 a.m.
"JESUS WAS ON VACATION"
Rev. JOHN WOOD, B.A.
7:30 p.m.
"DESTROYING OUR PROSPECTS"
Dr. A. E. King
Creche and Pre-School at 11:00 a.m.

CENTENNIAL UNITED CHURCH
Gorge Road and David Street
(Opp. Colony Motor Inn)
11:00 A.M.
"SHEPHERDING THE FLOCK"
Reception of Members.
Rev. Walter Crane, preaching
Organist: Mr. Ernest Williams

ST. AIDAN'S UNITED CHURCH
Richmond at Cedar Hill X Road
Ministers: Rev. J. Rae Allan
Rev. Clare Holmes
Organist: Henry Pluym
10:00 A.M.
MORNING WORSHIP
Mrs. Jara Smith
Creche provided.

OAK BAY UNITED
Mitchell and Granite
Ministers:
Rev. W. Van Druten and Corban Goble
Minister Emeritus:
Dr. D. B. Sparling
Organist: R. Kroeger
General Superintendent
K. Downey
11:00 A.M.
"SPIT & VINEGAR"
Nursery and Kindergarten

belmont avenue united church
2933 Belmont at Pembroke
595-4706
Minister: Rev. Robert F. McPherson
11:00 a.m. Worship Service
Nursery Care

CADBORO BAY UNITED
2625 ARBUTUS ROAD
Welcomes
its new minister
REV. JOHN DAVIDSON
10 A.M. — Morning Worship
Nursery Care

FAIRFIELD UNITED CHURCH
Moss at Fairfield
11 A.M.
Rev. H. W. Kerley
Children's Nursery

A Warm Welcome for You At
GORDON HEAD UNITED CHURCH
Corner of Tyndall and San Juan
11:15 a.m.
REV. FRANK BALDOCK
Rev. Russell Vickers 477-6505

Anglican

christ church cathedral
Quadra at Courtney
2 blocks up from Douglas
8:00 a.m. Holy Eucharist
9:30 a.m. Family Eucharist
11:00 a.m. Mattins
5:15 p.m. Holy Eucharist
7:30 p.m. Evensong
WEEKDAYS
Mattins: 9:00 a.m.
Evensong: 5:15 p.m.
Holy Eucharist:
Mon. 12:15 noon
Tues. and Wed. 11:00 a.m.
Thurs. 7:30 a.m.
Fri., 12:15 Noon
Summer Recital Series
SAT., July 30 — 4 p.m.
Myron Patterson—organist

St. John's
QUADRA AT MASON
8:00 a.m. Holy Communion
10:30 a.m. Choral Communion
CANON GRAHAME BAKER
A reception for Canon and Mrs. G. Baker will be held in the Church Hall following the Service.
THURSDAY
10:30 a.m. Holy Communion

ST. BARNABAS
Belmont and Begbie
7:45 a.m. Mattins
Holy Communion
10:30 a.m. Sung Mass
7:30 p.m. Evensong
HOLY COMMUNION DAILY
Canon B. T. Page, 595-8242

ST. DUNSTAN'S
Tyndal and San Juan
Rector: The Rev. W. J. Lunny
8:00 a.m. Holy Communion
9:45 a.m. FamilyEucharist

ST. GEORGE THE MARTYR
Cadboro Bay Road and Maynard Street
Rev. Barry Jenks, 477-0705
8:00 a.m.
Holy Communion
10:00 a.m.
Parish Family Eucharist
CANON HILARY BUTLER
Preaching

St. Luke's
Cor. Cedar Hill and Cedar Hill X Rd.
Rector: The Venerable C.E.F. Wolff
Preacher for the Day
THE REV. R. F. DAWSON
8:00 a.m. Holy Communion
11:00 a.m. Morning Prayer
7:30 p.m. Evensong

ST. MARY'S
ELGIN ROAD
The Parish Church of Oak Bay
The Ven. Hywel J. Jones L.Th., Rector
8:30 a.m. Holy Communion
9:30 a.m. Family Eucharist
11:00 a.m. Mattins
Preacher: The Rector
7:00 p.m. Evensong

ST. MATTHIAS
Richmond at Richardson
Rector:
Canon W. E. Greenhalgh, L.Th.
Assistant:
Rev. David Fuller, B.Sc., M. Div.
8:00 a.m. Holy Communion
10:30 a.m. Family Service
Nursery

St. Peter's
ANGLICAN CHURCH
Serving the Lake Hill Communit
9:00 a.m. Holy Communion
10:30 a.m. Mattins
Rev. W. B. Mundy, 382-4848

St. Philip's
Neil Street and Eastdowne Road
Rector — Rev. D. Neil Robinson
8:00 a.m. Holy Communion
9:15 a.m. Parish-Family Eucharist
11:00 a.m. Morning Prayer
7:30 p.m.
Family Praise and Worship
HOLY COMMUNION
Wednesday 7:30 p.m.
Thursday 10:00 a.m.

JULY JUBILEE
PLYMOUTH VOLARÉ
SALE

70 BRAND NEW VOLARES MUST BE SOLD REGARDLESS OF PROFIT

1977 VOLARÉ 2-DOORS
FROM $4396
PLUS EQUIPMENT
$124 DOWN
$124 FOR 48 MOS.
CHOOSE FROM 15 CARS

1977 VOLARÉ 4-DOORS
FROM $4455
PLUS EQUIPMENT
$126 DOWN
$126 FOR 48 MOS.
CHOOSE FROM 33 CARS

1977 VOLARÉ STATION WAGONS
FROM $4838
PLUS EQUIPMENT
$136 DOWN
$136 FOR 48 MOS.
CHOOSE FROM 22 WAGONS

We Have a Beautiful Selection of Clean, Used Cars!

'68 OLDSMOBILE
DELTA 88 4-DOOR SEDAN
V8, automatic, power steering, power brakes, radio. Stock No. 88521.
$691 SALE PRICE — No Down Payment — $36 for 24 Months

'70 MERCURY
MARQUIS BROUGHAM
V8 automatic, power steering, power brakes, factory air, vinyl roof. Stock No. 30381.
$1292 SALE PRICE — No Down Payment — $47 for 36 Months

'70 BUICK
SKYLARK SEDAN
V8 automatic, power steering, power brakes, radio. Stock No. 1323.
$1991 SALE PRICE — No Down Payment — $73 for 36 Months

'72 CHRYSLER
NEWPORT 2-DOOR HARDTOP
V8, automatic, power steering, power brakes, radio. Stock No. 12771.
$1791 SALE PRICE — No Down Payment — $65 for 36 Months

'73 MAZDA
RX3 STATION WAGON
Rotary Standard, radio. Stock No. 12761.
$1991 SALE PRICE — No Down Payment — $73 for 36 Months

'74 PONTIAC
ASTRE GT STATION WAGON
4 cylinder, 4 speed, radio. Stock No. 30152
$1991 SALE PRICE — No Down Payment — $73 for 36 Months

'74 FORD
PINTO 2-DOOR RUNABOUT
4-cylinder, stadard, radio. Stock No. 64351
$2491 SALE PRICE — No Down Payment — $73 for 48 Months

'74 VALIANT
DUSTER 2-DOOR COUPE
6 cylinder, automatic, power steering, radio. Stock No. 30431.
$2993 SALE PRICE — No Down Payment — $87 for 48 Months

'74 PLYMOUTH
SATELLITE REGENT STATION WAGON
V8, automatic, power steering, power brakes, custom radio. Stock No. 8870.
$2993 SALE PRICE — No Down Payment — $87 for 48 Months

These Used Cars Are
CITY TESTED!
INSPECTED BY
DIAGNOSTIC CLINIC
AND CARRY 2-YEAR
G. W. WARRANTY!

ALL PAYMENTS QUOTED
BANK FINANCE
AT 13.5% ANNUAL RATE

WIDE OPEN
WEEKDAYS
'TIL
9:00 P.M.
SATURDAYS
'TIL
6:00 P.M.

'74 MERCURY
MONTEGO MX 2-DOOR HARDTOP
V8, automatic, power steering, power brakes, vinyl roof, custom radio. Stock No. 63381.
$3295 SALE PRICE — No Down Payment — $96 for 48 Months

'74 PONTIAC
VENTURA 2-DOOR
6-cylinder, automatic, power steering, radio. Stock No. 12921.
$3395 SALE PRICE — No Down Payment — $99 for 48 Months

'74 FORD
MUSTANG II 2-DOOR COUPE
4 cylidner, automatic, radio, bucket seats. Stock No. 64091.
$3394 SALE PRICE — No Down Payment — $99 for 48 Months

'75 PLYMOUTH
GRAN FURY SEDAN
V8, automatic, power steering, power brakes, vinyl roof, radio Stock No. 70711.
$3394 SALE PRICE — No Down Payment — $99 for 48 Months

'75 DODGE
CORONET SEDAN
V8, automatic, power steering, power brakes, radio. Stock No. 70012.
$3696 SALE PRICE — No Down Payment — $107 for 48 Months

'75 BUICK
CENTURY 2-DOOR HARDTOP
V8, automatic, power steering, power brakes, vinyl roof. Stock No. 12431.
$3898 SALE PRICE — No Down Payment — $113 for 48 Months

'76 PLYMOUTH
COLT SEDAN
4 cylinder, automatic, radio. Stock No. 8866.
$3696 SALE PRICE — No Down Payment — $107 for 48 Months

'76 PLYMOUTH
ARROW HATCHBACK
4 cylinder, 4 speed, radio., Stock No. 8873.
$3494 SALE PRICE — No Down Payment — $102 for 48 Months

'76 PLYMOUTH
DUSTER COUPE
6-cylinder, automatic, power steering, radio. Stock No. 8968.
$3995 SALE PRICE — No Down Payment — $116 for 48 Months

ENSIGN CHRYSLER PLYMOUTH

NEW AND USED CARS
YATES AT COOK

NEW AND USED TRUCKS
QUADRA at CALEDONIA

386-2411

(Dealer Licence) 495A

Rains dampen border clash

ARANYAPRATHET, Thailand (AP) — The heaviest fighting ever between Thai and Communist Cambodian forces was stilled by a monsoon rain Friday and the combatants dug in near a border village claimed by both countries.

The rains put at least a temporary end to Thai artillery and aircraft strikes against Cambodian emplacements around the village of Noi Parai, 140 miles east of Bangkok.

Thai commanders in this district capital said there were no plans to reinforce police and army units entrenched about 100 yards away from 300 Cambodian troops.

Seventeen Thai soldiers were killed and more than 50 others wounded Thursday at the height of the three-day battle, which began as a clash between Thai and Cambodian border patrols.

Cambodia did not announce its casualties, but Thai Defence Minister Sangad Chaloryoo said he had reports of more than 30 Cambodian dead.

Thai Foreign Minister Upadit Pachariyangkun said a dispute over the countries' poorly marked 500-mile border was the apparent reason for the clash. He said Thailand would send an urgent protest note to Cambodia.

Relations between Thailand and Cambodia have been cool since Communist forces took over Cambodia in April, 1975.

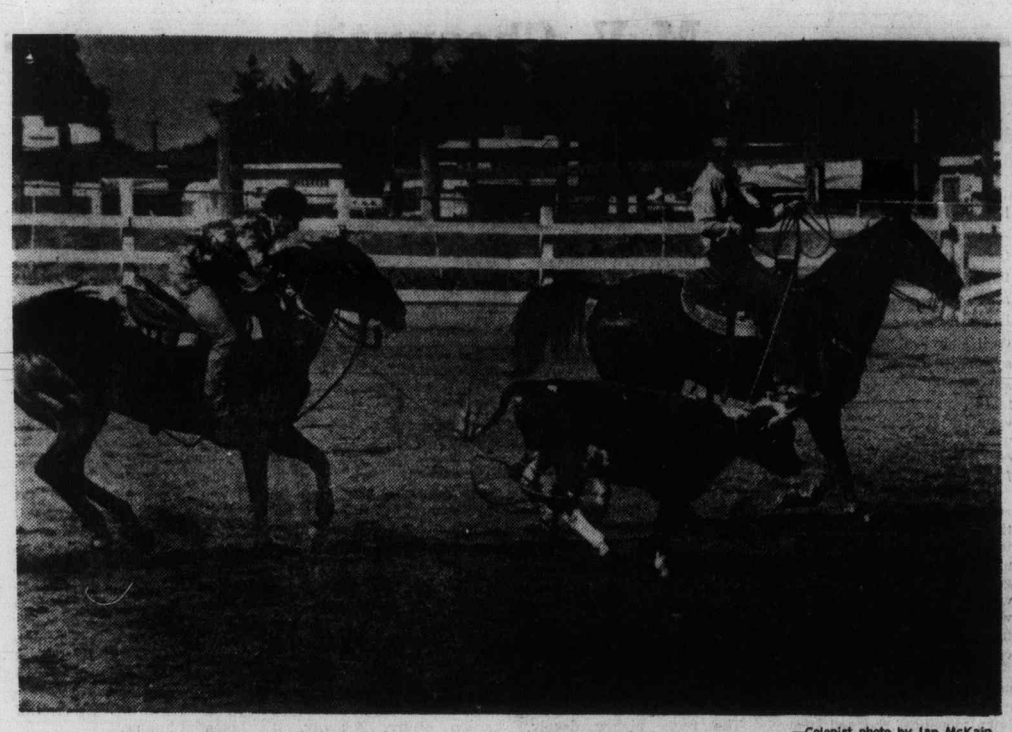

—Colonist photo by Ian McKain

Nowhere to go

Secured by ropes from two directions, this calf hasn't far to stray in demonstration of what's called heading and heeling at Nanaimo Quarterhorse Show Friday at Saanichton fair grounds. Riders are Norman Mitten and Tom Hewitt of Nanaimo. Show is part of a summer show circuit of the Vancouver Island Quarterhorse Association. Victoria show continues today, also at the Saanichton fairgrounds, and the public may attend free of charge.

Island Saw Co.
617 Chatham Street 385-5500
5-3

CEDAR HILL GARDEN CENTER
WILL BE CLOSED
FROM MONDAY, JULY 25 UNTIL MONDAY, AUG. 15
FOR STAFF HOLIDAYS
Come and see us THEN, at our NEW LOCATION and NEW STORE — MONDAY, AUGUST 15th.
CEDAR HILL ROAD · OPHIR ST. · CHURCH AVE. · NEW CEDAR HILL NURSERY AND GARDEN CENTER · FORMER LOCATION · CEDAR HILL X RD. · SHELBOURNE ST.
Cedar Hill
CHARGEX
NURSERY and GARDEN CENTER
1550 CHURCH AVE.
Half Block West of Shelbourne
"Where Your Nurseryman Is Your Best Friend"
AMPLE OFF-STREET PARKING
7-22

MORTGAGE FUNDS
WE HAVE THEM
BANK OF MONTREAL

CLAY FILL and BLASTED ROCK
Hauling Charges Only
O.K. TRUCKING CO. LTD.
382-6136

PATIO ROOFS
CARPORTS
SUNDECKS
GREENHOUSES
RELATED CONCRETE WORK
FIBREGLASS A SPECIALTY
For FREE Estimate and Design Service, call
D. F. McLEAN & SONS 6-24 477-8261

West Fraser
SUNDAY! CARPET WAREHOUSE CLEAR-OUT!
SUNDAY JULY 24th ONLY
Doors Open 10:30 a.m. 'Til 5 p.m.
Enjoy Coffee and Donuts
SAVINGS IN CARPETS AND VINYLS!
No Phone Orders Please — Contract and Retail Customers Only!

KITCHEN PRINTS
3.25 sq. yd. · 5.95 sq. yd. · 7.47 sq. yd.
Rubber-backed for easy do-it-yourself installation. Over 40 colors and patterns in stock to clear.

10 ROLLS ODDS 'N SODDS
SOME NYLON
SOME POLYESTER
CUT PILE AND SAXONY PLUSHES
CLEAROUT .... 5.95 sq. yd.

CUT-N-LOOP
100% polypropelene.
2 colors only.
CLEAROUT ..... 6.95 sq. yd.

HARDTWIST
For that extra heavy traffic area.
CLEAROUT .... 7.47 sq. yd.

SUPER HEAVY SAXONY PLUSH
2 Colors Only
CLEAROUT PRICE ..... 8.95 sq. yd.

VALUES YOU CANNOT AFFORD TO MISS!!!

PATIO TURF
12-ft. wide GREEN ..... 5.49 sq. yd.
6-ft. wide STRIPED .... 6.95 sq. yd.

REMNANTS AND ROLL ENDS GALORE ALL PRICED TO CLEAR!!!

DELUXE
HEAVY CUT 'N' LOOP
SUBTLE TONE-ON-TONE
TRUE LUXURY AT A
RIDICULOUS CLEAROUT PRICE 12.95 sq. yd.

MULTI COLOR RUBBER BACKED LOOPED PILE
Perfect for rec/family rooms.
2 gorgeous colors ..... 6.95 sq. yd.

CARPET VALUES IN OUR CARPET SHED!
Enter Off Pembroke Street . . . Loads of Values, Loads of Parking!

West Fraser
Building Supplies Ltd
do-it-yourself CENTURY CEDAR
WELDWOOD
Prices in effect 'til July 30th
BUILDING MATERIALS NOT AVAILABLE ON SUNDAY
Create walls and ceilings with the unmistakable quality and richness of clear natural western red cedar . . . Apply easily with nails or glue, even directly to framing . . . Reversible-saw textured or smooth face . . . Tongue and grooved for a perfect fit . . . Each poly-shrink wrapped 8 ft. package covers 23 square feet/2.13m2. BUNDLE. 17.95

DIMENSION LUMBER

	8 FT.	10 FT.	12 FT.	14 FT.	16 FT.
2x4	1.47	1.86	2.24	2.59	2.97
2x6	1.86	2.33	2.79	3.26	3.76
2x8	2.82	3.59	4.26	4.97	5.67
2x10	4.63	5.78	6.96	8.10	9.27

4"x4" POST 6 ft. S4S Cedar (Utility) 1.25 ea.

4'x8' 5/8" FIR T&G SHEATHING 9.87 sheet

4'x8' 3/8" STD. SHEATHING 5.69 sheet

4'x8' 5/8" K-3 PARTICLE BOARD 4.47 sheet

MIRRORS
Polished edge
16"x24" 6.97
24"x36" 11.97

ENTIRE STOCK SUNWORTHY WALLPAPER
1/2 PRICE

ALUMINUM GUTTER SYSTEM
WHITE OR BROWN
GUTTER ..... 39¢ lin. ft.
DOWNSPOUT .... 38¢ lin. ft.

ABS PIPE
1¼"x12' 3.60
1½"x12' 4.22
2"x12' 5.64
3"x12' 10.17

ALL-PURPOSE WHEELBARROW
Features wooden handles, solid rubber tire with sturdy metal tray. Built to last.
34.67

2-TUBE FLUORESCENT FIXTURE
17.75 ea.

West Fraser
Building Supplies Ltd
2000 GOVERNMENT ST. 382-7261
STORE HOURS: MON.-FRI. 7:30 A.M.-5:30 P.M., SAT. 8:00 A.M.-5:30 P.M.
7-22
CHARGEX
master charge
Formerly Victoria Irly Bird
LABATTS BREWERY · DISCOVERY ST. · GOVERNMENT ST. · WEST FRASER · PEMBROKE ST.

MORGAN

LIL ABNER

JUDGE PARKER

ARCHIE

RIP KIRBY

BLONDIE

MARY WORTH

HI and LOIS

KERRY DRAKE

MOMMA

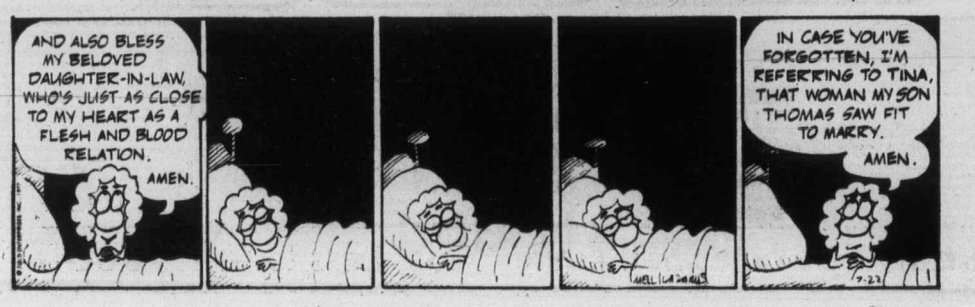

M. V. Chesnut's Garden Notes

I suppose almost every home gardener has found out — usually the hard way — that you can't keep growing things in the same soil year after year simply be sprinkling a little chemical fertilizer on it and scratching it into the surface. Humus is indispenable to soil fertility, and good texture and moisture-holding capacity cannot be achieved without renewing the supply of bulky organic material from time to time.

Humus is the product of decomposing organic matter in the soil — the bulkier, the better. When farmyard manure was cheap and plentiful and generous annual applications were the rule, no one had to worry about the humus lost from the soil in a season's cultivation and cropping.

Today's alternatives to manure for supplying bulk — compost, peat moss, leaves, lawn mowings, chopped straw and the like — are not always available in sufficient quantities. There is, however, one method of replenishment that can be undertaken at this season of the yeary and that is to grow your own humus by sowing a green manure crop.

As soon as a piece of ground is cleared of such crops as early peas, early potatoes, early summer flowers or spring vegetables, it is sound practice to sow a mixture of quick-growing seeds for making a good quantity of leafy foliage and masses of fibrous roots. These can be dug, plowed or rototilled under before winter to rot in the ground and form the life-giving humus for next year's crops.

A green manure crop does even more than this. The plants take up and hold near the surface all the valuable minerals and nutrients which otherwise would be leached out of the topsoil by the rain.

The roots plunge deeply, gathering and bringing up to the surface a number of subsoil minerals which are essential to healthy plant growth. A green manure helps to smother weeds too, retards the percolation of moisture and improves the soil structure by the presence of its roots. And the cost is small.

The plants most suitable are those of leafy plants like mustard, rape, buckwheat, oats, barley, rye and annual rye grass. The legumes are especially valuable, for the soil bacteria which make their homes on the roots of peas, beans, vetch, clover and alfalfa are able to extract nitrogen from the air, and leave the soil enriched with valuable nitrates.

Special seed mixtures for the growing of a green manure crop are available, but you are more likely to find them in stores catering to farmers and market gardeners than in a sophisticated garden centre. Actually, it doesn't matter too much just what you sow as long as the seeds produce bulky leafage as quickly as possible.

I rather like mustard as a green manure crop, as I have an idea that the pungent oils in the leaf have a certain fumigating effect on the soil when the crop is turned under, but mustard should never be used on any piece of ground where the club root disease of cabbages and cauliflowers has been encountered, as the infection can be carried over on mustard.

While not necessarily the best, probably the cheapest of all seeds for a green manure crop are the ordinary white navy beans — the pork-and-beans kind — bought in a supermarket rather than from a garden seedsman, and for only a few cents per pound. Just scatter them on a vacant piece of ground and rake them in, and in a short time you'll have a thriving crop of potential humus.

Jack Smith

Being frustrated once again in my hope of going to England this year in search of my roots, I asked a friend, Manya Bertram, to look around for me on her recent trip to the mother country.

I wouldn't ordinarily expect a friend to spend her holiday looking under English rocks for my ancestors, but Mrs. Bertram, besides being my lawyer, was a classmate of mine at Belmont High School, an association that invokes loyalties beyond those of lawyer to client.

Besides, I thought that Smith being such a common name there ought to be roots stricking up just about anywhere one might look in Britain; but the abundance of Smiths turned out to be more a hindrance than a help. To document her difficulties, Mrs. Bertram sent me a clipping from the London Daily Mail, which began as follows:

"One of the most popular games among many of the tourists now flocking to Jubilee Britain is that of 'hunt the ancestors' — the search for roots. But one particular group, eager to trace how their family trees have grown, are having terrible trouble. They're the Smiths. For Smith is Britain's most common name, accounting for nearly two per cent of our population, and it's the Smiths who want to prove they are not just another Smith who are causing headaches for the family-tree experts."

Mrs. Bertram didn't get down to Wales, where I think she might really have turned up something, but she did get into Hatchard's Bookstore in Piccadilly, and picked up a 73-year-old book called The Smith Family, an account of Smiths, Smithes, Smyths and Smiiths in Britain from the 14th century, with pedigrees of the more prominent lines.

The introduction to this volume, which Mrs. Bertram has now delivered to me, quite convincingly defines the hopelessness of her task. "It is absolutely true," the author observed back in 1904, "that a lifetime and the fortune of the American billionaire would not suffice for an exhaustive history of all the Smiths in all four quarters of the globe.

Even as regards England, it would require a special Herald's Visitation to catalogue the pedigrees of Smiths in each country, city, and township, while the visiting heralds would harve to be armed with powers to investigate every parish register, every diocesan register, and the entire corpus of archives and monuments, whether public or private. For an individual destitute or authority to attempt anything so supremely heroic would be futile."

I turned through pages of pedigrees, looking for clues, like a small child lost at a family picnic. Maybe I was a Cavendish Smyth, or a Blackmore Smith, or a Smith of Pottersbury. I couldn't know. The Atlantic Ocean lay between us, and I had lost the bridge.

But there were nuggets of enlightening facts about us Smiths, including one that rather takes the myth out of Smyth. Contrary to the general notion in America, plain Smiths did not change the I to Y because Smyth was thought to look more aristocratic. "The original form," the author tells us, "was Smyth, just as the modern cider is a corruption of the ancient cyder. So far from the Smiths having Smythed themselves, I can discover barely one notable instance of the change from I to Y, but I can trace numberless instances of Elizabethan Smyths having become Victorian Smiths."

I may not be A Smith at all, but a Carington, or Carrington, in which case I am a descendant of Sir Michael Carington, standard-bearer to King Richard I in the Holy Land. A descendant of his, having turned up on the losing side in the War of the Roses, changed his name to Smith, thus being the first, evidently, in the long line of losers who have used the same device.

The book gives brief biographies of Smiths, who have distinguished themselves in English history — politicians, soldiers, scholars, clergymen, dissenters, scalawags and traitors.

Perhaps I am descended from Sir Harry George Wakelyn Smith (1788-1860), the very model of a Victorian major general, who helped burn Washington, attacked New Orleans, fought with Wellington at Waterloo, defeated the Kaffirs, the Sikhs and the Boers in famous battles, married a Spanish lady he had rescued from disorderly soldiers, and died in bed, leaving his saber to the Queen.

Or perhaps my ancestor was Thomas Smith (1708), renegade and adventurer, officer of the Royal Navy who defected to the French and was taken prisoner and hung, drawn and quartered.

But intuition tells me I am more likely a true descendant of William Smith (1756-1835), Member of Parliament, political and religious dissenter, who inspired this verse:

At length when the candles burn low in their sockets,
Up gets William Smith with his hands in his pockets,
On a course of morality fearlessly enters,
With all the opinons of all the dissenters.

"As long as my name's William," he once declared, "I will stand up for my principles."

Me too. As long as my name's Carrington.

Sydney Harris

Although I don't care much for multiple-choice questions (they leave too much to guesswork), here's one such word-quiz that may prove a little more provocative than most. With the element of luck, one-half right isn't too much to ask.

1. Which of these is the famous St. Bernard who founded the Alpine hospices and is the patron of mountaineers: (a) Bernard of Chartres; (b) Bernard of Clairaux; (c) Bernard of Cluny; (d) Bernard of Menthon; (e) Bernard of Treviso?

2. Which of these distinguished American women was awarded a Nobel Prize: (a) Carrie Chapman Catt; (b) Margaret Sanger; (c) Jane Addams; (d) Amy Lowell; (e) Dorthea Dix?

3. Which of the following words best describes the particular folly of putting the cart before the horse: (a) absurd; (b) ludicrous; (c) ridiculous; (d) preposterous; (e) fatuous?

4. Which of these was the first new element known to be discovered by a man: (a) phosphorus; (b) carbon; (c) sulphur; (d) iron; (e) zinc?

5. The famous Gordian knot was cut by: (a) Hercules; (b) Achilles; (c) Oedipus; (d) Alexander the Great; (e) Samson.

6. Which of the following creatures is not a rodent: (a) chinchilla; (b) porcupine; (c) beaver; (d) prairie dog; (e) badger?

7. Which of these diseases is not caused by a vitamin deficiency: (a) scurvy; (b) beriberi; (c) ricketts; (d) pellagra; (e) diverticulitis?

8. Which of these well-known characters was wholly invented by Shakespeare: (a) Hamlet; (b) Macbeth; (c) Falstaff; (d) Puck; (e) Coriolanus?

9. Which of the following common idioms in English comes from nautical language: (a) by and large; (b) in the offing; (c) to cut and run; (d) hard and fast; (e) all told.

10. Which of the following is not a fish: (a) Striped Bass; (b) Figured Bass; (c) Yellow Bass; (d) Black Bass; (e) Giant Sea Bass.

ANNSWERS:

1. (d) St. Bernard of Menthon, after whom the rescue breed of dog is named. 2. (c) Jane Addams, awarded the Nobel Peace Prize in 1931. 3. (d) Preposterous, which means in Latin putting the last before the first. 4. (a) Phosphorus, found by Henning Brand in 1669 in human urine. 5. (d) Alexander the Great — the others are all legendary characters.

6. (e) Badger. 7. (e) Diverticulitis. 8. (c) Falstaff — the others are adapted from historical or mythical figures. (9) All are nautical terms. 10. (b) Figured Bass is a part for a keyboard instrument.

Arthur Hoppe

President Carter has ordered a study to determine whether deploying neutron bombs would enhance security. The bomb kills by radiation and causes little or no property damage. Probably the only living things that would survive a neutron bomb attack would be a few cockroaches as these insects are virtually immune to radiation — news item.

★ ★ ★

From: Commander Mrk Hwkins, Starship Xptl.

To: Central Xptlian Command

Sirs: I have the honor to report the discovery of a thriving well-advanced, but incredibly mysterious civilization.

It is located on the third planet out from Star BK-2, a medium-sized sun on the fringes of our galaxy. From orbit we were able to determine that the inhabitants of the planet had evolved a technology of sorts, being able to construct vast cities, towering buildings and even rudimentary space ships.

But the surprising thing was that we could detect no evidence whatsoever of life.

I beamed down to the surface accompanied by anthropologists L Grchk and Dv Primn. We found ourselves in the heart of a large city. It appeared utterly deserted.

A sudden movement caught my eye. I had spotted a member of the planet's dominant species. It was a strange, tiny creature — brown, six-legged and no larger than an Xptlian grnch.

"What do you think it is?" I asked Grchk.

"I'd call it a cckrch," she said, "because it looks like one."

"Cckrch," I cried, "take me to your leader!" But the shy little fellow scurried off into a cranny rather than open negotiations with a strange life form — thus evidencing a high degree of intelligence.

Since that first encounter we have found this planet to be literally teeming with billions upon billions of cckrches, but they have steadfastly refused to communicate with us.

We were thus faced with several conundrums. The first was how these tiny creatures had managed to construct this huge, sprawling civilization.

It was Grchk who came up with the answer. From photographs and other evidence she was able to determine that for eons in the past the cckrches had employed millions upon millions of large featherless bipeds as slaves. She refers to these slaves as hmn bngs" and notes the cckrches had designed all their tools and labor devices to conform to the hmn bngs' body structure.

With the help of these hmn bngs, the cckrches were able to reach the beginnings of their space age. Indeed, they were on the very verge of voyaging out into the stars when something happened.

For some inexplicable reason the cckrches suddenly destroyed all their slaves, called an abrupt halt to their technological progress and retreated into their present splendid isolation.

Why? This may well remain one of the unanswerable riddles of the universe.

★ ★ ★

I should also report that I have regretfully been forced to confine anthropologist Primn to a padded cell aboard the Starship. He suddenly announced the theory that the hmn bngs had been the dominant life form and the cckrches merely pests.

Let us hope his derangement is only temporary. After all, anyone who believes that a higher species would exterminate itself for the benefit of its pests has to be crazy.

386-2121
Monday through Friday 8 a.m. to 6 p.m.
Saturday 8 a.m. to 5:30 p.m.

CLASSIFIED ADVERTISING

Vancouver Island's Largest Shopping Centre in Print

386-2121
Monday through Friday 8 a.m. to 6 p.m.
Saturday 8 a.m. to 5:30 p.m.

CLASSIFIED ADVERTISING RATES

All rates quoted are for insertion in both the Daily Colonist and Victoria Times.
Single Paper rates available on request.

REGULAR CLASSIFIED LOCAL RATE PRIVATE PARTY ONLY
10 word minimum
1 or 2 days
13c per word per day
3 to 5 consecutive days
11c per word per day
6 consecutive days or more
9c per word per day

All real estate, mobile home, rental and business advertising is considered to be commercial advertising and will be charged for accordingly.

REGULAR CLASSIFIED LOCAL RATE COMMERCIAL ADVERTISING
10 word minimum
1 or 2 days
16.5c per word per day
3 to 5 consecutive days
13.5c per word per day
6 or more consecutive days
11.5c per word per day

SEMI-DISPLAY LOCAL RATES
Any advertisement which varies from 6 pt. regular classified style shall be considered semi-display
14 agate lines per column inch
1 or 2 days
60c per agate line per day
3 to 5 consecutive days
54c per agate line per day
6 or more consecutive days
48c per agate line per day

NATIONAL AND OUT OF PROVINCE RATE
Regular Classified 17c per word
Semi-Display 65c per agate line
14 agate lines per column inch

BIRTH NOTICES
Up to 30 words $3.50
Each additional word 13c

DEATH NOTICES, MEMORIAL NOTICES AND CARDS OF THANKS
$1.50 per count line per day
3 consecutive days
45c per count line per day

PRIVATE BOX NUMBERS
$3.00 except Help Wanted Advertisement, $4.75 which includes a Position Filled Advertisement.

Contract rates for local businesses available on request.

CLASSIFIED ADVERTISING COPY DEADLINES

REGULAR CLASSIFIED advertising may be placed in The Daily Colonist up to 5 p.m. the day prior to publication and in the Victoria Times up to 6:00 p.m. the day prior to publication.

SEMI-DISPLAY advertising may be placed in The Daily Colonist up to 12 noon the day prior to publication and in the Victoria Times up to 4 p.m. the day prior to publication.

CLASSIFIED SERVICE FOR DUNCAN COWICHAN VALLEY AND CHEMAINUS

Classified Ads phoned in to our Duncan office before 3:30 p.m. will appear in the following day's papers.

746-6181

TERMS OF PUBLICATION

The Victoria Press Ltd. shall not be liable for non-insertion of any advertisement beyond the amount paid for such advertisement.

In the event of an error occuring the liability of Victoria Press Ltd. shall not exceed the charge for the space actually occupied by the item in question.

All claims on error in publication shall be made within 12 hours thereafter and if not made shall not be considered. No claim will be allowed for more than one incorrect insertion not for errors not affecting the value of advertisement.

All estimates of cost are approximate. Advertisers will be charged with space actually used.

All advertising copy will be subject to the approval of the Victoria Press Ltd., who reserve the right in its sole discretion to classify, reject or insert copy furnished.

All advertisements must comply with the British Columbia Human Rights Act. This act states no advertisement may state or imply a preference, limitation or specification on the basis of an applicant's race, religion, colour, marital status, ancestry, place or origin, age; or sex (unless the matter relates to the maintenance of public decency AND prior approval has been obtained through the Human Rights Branch).

While every endeavor will be made to forward replies to box numbers to the advertiser as soon as possible, we accept no liability in respect of loss or damage alleged to arise through either failure or delay in forwarding such replies, however caused, whether by negligence or otherwise.

NOTICE OF COPYRIGHT

Full complete and sole copyright in any advertisement produced by Victoria Press Ltd. is vested in and belongs to, Victoria Press Ltd.; provided, however, that copyright IN THAT PART AND THAT PART ONLY of any such advertisement consisting of illustrations, borders, signatures or similar components which is, or are, supplied to Victoria Press Ltd. by the advertiser in the form of reproduction proofs, veloxs, engravings, etc., and incorporated in said advertisement shall remain in and belong to the advertiser.

BUSINESS OFFICE HOURS

Monday to Friday
8:30 a.m. to 5 p.m.

PHONE DIRECT
386-2121
TO PLACE YOUR CLASSIFIED ADVERTISEMENT

CLASSIFICATION INDEX

VITAL STATISTICS
1 Births
8 Cards of Thanks

THE FOLLOWING SEVEN CLASSIFICATIONS ON THE LAST PAGE OF CLASSIFIED
305 Deaths and Funerals
308-A Cards of Thanks
309 In Memoriams
310 Funeral Directors
311 Monumentals
312 Florists
313 Miscellaneous

NOTICES
14 Announcements
15 Coming Events and Meetings
16 Catering, Banquets and Reception Rooms
17 Restaurants
18 Places to Visit
20 Lost and Found

EMPLOYMENT
21 Help Wanted — General
22 Office Help
23 Skilled Trades
24 Sales Persons and Agents
25 Teachers
26 Part Time—Temporary Help
28 Employment Service
30 Situations Wanted

BUSINESS SERVICES AND DIRECTORY
36 Business Services and Directory

PERSONAL SERVICES
38 Travel
33 Bands, Musicians and Orchestras
34 Pre-Recorded Music
40 Business Personals
43 Dancing
42 Education
71 Music Teachers
39 Personals
32 Trade Schools

MERCHANDISING
83 Aircraft
117 Antiques and Arts
78 Bicycles
80 Boats and Marine
65 Building Supplies
93 Cameras, Supplies and Photo Finishing
127 Chicks, Poultry, Hatching Eggs, Supplies
135 Farm Implements
60 Fuel
97 Furniture
120 Garden Supplies
99 Groceries, Meats and Produce
130 Heavy Equipment and Machinery
128 Livestock, Supplies and Events
100 Miscellaneous for Sale
103 Miscellaneous Wanted
109 Miscellaneous to Rent
77 Motorcycles
70 Musical Instruments
125 Pets and Supplies
96 Ranges, Stoves and Furnaces
92 Sporting Goods
115 Swaps
63 Timber
98 TV, Stereo, Radio Sales and Service
112 Wanted to Rent, Miscellaneous
116 Coins and Stamps

AUTOMOTIVE
155 Automobile Financing and Insurance
164 Auto Body and Painting
162 Auto Repairs, Service and Towing
168 Campers, Trailers and Motor Homes
166 Cars and Trucks Wanted
150 Cars for Sale
151 Sports, Import Cars
148 Lease Vehicles
169 Mobile Homes and Parks
149 New Car Directory
160 Parts, Accessories
158 Tires
154 Trucks, Buses and Vans
156 U-Drive and Auto Washing

ACCOMMODATION
185 Convalescent and Rest Homes
175 Hotels
178 Summer Homes, Cottages and Resorts
181 Tourist Accommodation

RENTAL
201 Apartments to Rent, Furnished
200 Apartments to Rent, Unfurnished
202 Furniture to Rent
203 Apartments Wanted
206 Duplexes to Rent
207 Duplexes Wanted to Rent
215 Halls, Warehouses, Stores and Offices to Rent
197 Housekeeping Rooms to Rent
199 Housekeeping Rooms Wanted
211 Houses to Rent, Furnished
210 Houses to Rent, Unfurnished
212 Houses Wanted to Rent
190 Room and Board
191 Room and Board Wanted
193 Rooms to Rent
194 Rooms Wanted
204 Shared Accommodations

FINANCIAL
155 Automobile Financing and Insurance
233 Mortgage Loans and Insurance
234 Mortgages for Sale
230 Personal Loans and Insurance
235 Wanter to Borrow

REAL ESTATE
280 Acreage for Sale and Wanted
240 Business Opportunities
241 Business Opportunities Wanted
247 Commercial or Industrial Properties
258 Condominiums and Townhouses
253 Country Homes and Properties
270 Exchange Real Estate
290 Farms for Sale and Wanted
263 Garages for Sale, Rent, Wanted
293 Gulf Island Properties
250 Houses for Sale
265 Houses Wanted to Buy
295 Listings Cancelled
268 Listings Wanted
271 Lots for Sale
294 Mainland and Out-of-Province Properties
273 Property for Sale
274 Property Wanted
244 Revenue Property
245 Revenue Properties Wanted
285 Up-Island Properties
256 Waterfront Properties
300 Churches

SUBSCRIPTION RATES

Wherever carrier service is maintained, $4.00 per month.

By mail — Vancouver Island and Gulf Islands, $5.00 per month, $14.50 per 3 months, $28.00 per 6 months, $55.00 per year. Rest of Canada, $6.00 per month, $17.50 per 3 months, $34.00 per 6 months, $66.00 per year.

Outside Canada, $16.00 per month, $192.00 per year.

BY MAIL
Saturday Times Only
Sunday Colonist Only
Canada, 50 cents per copy, $25.00 per year.
Outside Canada, 75 cents per copy, $37.50 per year.

CIRCULATION REPRESENTATIVES
Duncan, Chemainus— Mr. HILTON HOLT 746-6181
Nanaimo 753-2766
Lake Cowichan 749-3156

United States Representatives
LANDON ASSOCIATES INC.
New York, Chicago, Southfield, Atlanta, Boston, San Francisco, Los Angeles, Philadelphia, Rochester, Cleveland, Charlotte, Cincinnati, Syracuse, Hamburg, Williamstown, Clinton, Memphis, Levittown, Raleigh.

PAGE REPRODUCTIONS OR MICROFILM COPIES OF COMPLETE PAPERS AVAILABLE FOR ALL PAPERS PUBLISHED
PHONE 382-7211, LOCAL 276

1 BIRTHS

COTTON — Born to Vincent and Teri (nee Lindal) a boy, Kyle Vincent, 7 lbs. 6½ oz. on July 4th, 1977. Proud grandparents are Bob and Edna Lindal, Victoria, and Vincent and Joan Cotton, Montreal. Our very special thanks to Dr. Lamplugh, Dr. Rippington Dr. Sider, and the wonderful Maternity Staff at Victoria General.

DESJARDINS — Born to Richard and Lori, a girl, Nora Lynn, 8 lbs. 10 ozs., on July 16, 1977. Thanks to Dr. R. W. Davidson and staff at Royal Jubilee Hospital.

HOLMES — Born to Kathy and Alan, a beautiful, much-wanted baby girl, 8 lbs. 14 oz. on July 17, 1977. Thank you Dr. M. Morrison, the Victoria General Nurses and my great Lamaze coach, Daddy.

HORTON — Sara Emily, 7 lbs. 12 ozs., born to Victor and Carolynn (nee Gudewill) on July 4th, 1977. Thanks to Jubilee staff and Dr. B. Morrison (insured).

VARGA — Born to Rudolf and Margaret, Sonja's sister, Tina Diane, 7 lb. 6 oz. on July 19, 1977. Thanks to Dr. Fernando and Victoria General Hospital Staff.

WESTMAN — Robert Angus James announces the birth of his brother, Andrew Harold, 7 lbs. on July 19th, 1977. Proud parents are Russ and Sylvia Westman.

DEATH and FUNERAL ANNOUNCEMENTS DIRECTLY FOLLOWING CLASSIFIED

14 ANNOUNCEMENTS

QUADRA RECREATION CENTRE
1630 Quadra at Pandora
386-0723 385-9631
Hall Rentals — Dancing, Meetings

15 COMING EVENTS and MEETINGS

NON-STATUS INDIANS
BINGO
EVERY Monday
Esquimalt Legion
Admirals Road
No game less than $30
6 cards for $2.00
Extra cards 25c
EVERYONE WELCOME!
Early Bird Starts 7 p.m.
OVER $1200
Prize Money Each Week
Free bus into town after extra games
EVERYONE WELCOME!

ATHLETIC
BINGO
WEDNESDAY
VICTORIA CURLING CLUB
1952 QUADRA
386-0723

HORNET FOOTBALL BINGO
Sat., July 23
O.A.P. Hall
1600 Gov't St.
EARLY BIRD
6:30 p.m.
Regular Games
7:00 p.m.
5 EXTRA GAMES

SAANICH SWIM CLUB
Anyone who swims 2 lengths of pool, welcome during July, August. Competitive season starts Sept. 1. Now is the time to get started, Monday-Friday, 5 p.m.-6, Gordon Head Pool. 477-2013.

MYSTERY TOURS
Leaves V. I. Coach Lines depot every Sunday at 1:30 p.m. Return 5 p.m. $5.50 includes tea. 385-4411.

16 CATERING, BANQUETS and RECEPTION ROOMS

WE WANT YOU
to hold your next banquet at our place. Victoria's newest banquet room will suit your next dinner meeting, club gathering or wedding reception. Call Friendly Flo for ALL the information. Varied Menu, Fast Service and WE WANT YOUR BUSINESS. James Bay Inn, 270 Government, 384-7151.

GEORGE'S BAVARIAN BANQUET FACILITIES
1021 Pandora 383-7121
INTERNATIONAL CUISINE
3 DINING ROOMS AVAILABLE
SMALL OR LARGE PARTIES
UP TO 150 SEATING CAPACITY
ENTERTAINMENT
AVAILABLE ON REQUEST

20 LOST and FOUND

$500 REWARD
Contents removed from red Mustang, 1967 Alberta plates, LGK852, from Mayfair shopping centre, 382-5528. 384-3875, confidential.

LOST; 1 YEAR-OLD MALE long-haired cat, black body with white nose, chest and paws. Lost Saturday Gonzales Point, Oak Bay, Special pet. Please call 598-3718, after 6 p.m.

REWARD TO ANYONE FINDING a purse that was missing at Safeway in James Bay. Contains articles of personal value such as address books, ID, etc. No questions asked. 382-0942.

LOST — WHITE CAT, SHORT hair, neutered, 3 black markings on forehead. Cook-Finlayson area. Since June 30. Please call 382-3595 after 3 p.m. 477-1821.

I LOST A SOLITAIRE TOPAZ ring, between Saanich Medical-Dental Building and Shoppers Drug Mart, Woolco. Phone 383-0620, after 6 p.m.

LOST: BRAEFOOT PARK, STERling silver charm bracelet, great sentimental value. Reward. 598-3631 or 477-6128.

LOST: GRAY TABBY CAT WITH brown collar and orange name tag, Simon. Around Gonzales Beach. 598-1284.

LOST: FEMALE CAT WITH white flea collar, white with black and orange patches. Lost in the Florence Lake area. Call 478-1177.

LOST: GIRL'S BLUE WATCH, Carnarvon Park, Monday evening. Reward. 592-9572.

LOST: SEVERAL MONTHS AGO, leather key holder with several keys. 479-6761.

LOST; GOLD BROOCH WITH 3 gold swallows on it. Reward. 386-2815.

LOST: INLAID WOOD SLALOM ski. Black footing, white backstrap. Reward. 479-7709.

GENTLEMAN PHONING JULY 9th, about a lost wallet, please phone back. 382-8041.

LOST — $1800, REWARD. LEONA, Sherwood Park Inn, 386-1422.

LOST: PRESCRIPTION DARK glasses, Cubbon on Cook. 592-3998.

21 HELP WANTED GENERAL

ADVERTISEMENTS IN THIS CLASSIFICATION MUST COMPLY WITH THE BRITISH COLUMBIA HUMAN RIGHTS ACT

SENIOR YOUTH SUPERVISORS
Campbell River
$1,377 - $1,510

The Provincial Ministry of the Attorney-General has introduced a new Youth Containment Program for young delinquents (14-17 years), located at LAKEVIEW CAMP, Campbell River. The camp will accommodate thirty co-ed residents who have committed serious offences and deemed by Family Courts to be beyond normal community programs. FOUR Senior Youth Supervisors are required to assist with direction of Character Development Program and administrative functions (ONE Male, TWO Female and ONE position Male-Female, as approved by the Director, Human Rights Branch); to train and develop staff and supervise admissions and releases. Post-Secondary School courses in human behaviour and two years' experience as Correctional Officer, or equivalent.
Canadian citizens are given preference.
Obtain applications from the Public Service Commission, 1190 Melville St., Vancouver V6E 3W1 or, the Government Agent, 427-10th Ave., Campbell River V9W 4E4 and return to 544 Michigan St., Victoria V8V 1S3 by August 3, 1977.
COMPETITION NO. 77:1415

CONSIDER!!
GOOD SALESPEOPLE ARE TRAINED — NOT BORN!
and neither are doctors, lawyers, dentists, or engineers.
You can be an outstanding salesman or saleswoman and earn $10,000, $15,000, $20,000 or more a year your very first year.
YOU NEED TO BE:
—Age 19 or over
—Ambitious
—Energetic
—Sports Minded
—Own a car
YOU WILL:
—Attend two weeks of school in Vancouver. Expenses paid
IF YOU QUALIFY WE GUARANTEE TO:
—Teach and train you in our successful sales methods.
—Assign you to the sales area of your choice under the direction and guidance of a qualified sales director.
—Provide the opportunity for you to advance into management as fast as your ability will warrant.
Equal Opportunity Company
Call now for personal interview
Don Clements
754-6661

MANAGER
BUILDING SUPPLY COMPANY
Wanted, reliable person for managers position to work directly under the owner. Must have experience in building supply yards. Responsibilities will include purchasing and ordering of materials, inventory and stocking control, supervision of other employees and general office duties. Marketing and sales ability would be an asset. Good salary available to the right person. Apply to Terry at 478-5509 or 478-2944. Can West Building Materials Ltd.

AVON
SELL WORLD-FAMOUS PRODUCTS. Make your own hours. Profitable opening in nearby area. Call Miss Binder 384-7345.

RESIDENT ASSISTANT MANAGERS
Hard working, ambitious couple with apartment experience as assistant managers for large modern apartment building with swimming pool. Duties mainly cleaning and replacing managers two days per week. Please state experience and give references. Victoria Press, Box 579. Diamond Development Ltd.

VANCOUVER ISLAND REGIONAL LIBRARY
Experienced public librarians needed as area librarians on Vancouver Island. Ability to work with little supervision, knowledge of computer applications and a good grasp of community programming expected. Apply in writing to F.T. White, 10 Strickland Street, Nanaimo, B.C., V9R 5J7.

STARTING IN MID-SEPTEMBER, we require loving care for four-year-old girl, afternoons from 12:30 p.m. to 4:30 p.m. and all day on Wednesdays. Prefer care in our North Gordon Head home, but will consider your home in the Gordon Head area or the Quadra-Tattersal area. Salary negotiable but we wish to have only sincere and reliable applicants respond please. 477-0032.

OPPORTUNITY
Expanding firm requires ambitious person to supervise lead department. Successful applicant will have telephone sales or soliciting experience. Salary plus bonus. This is an excellent opportunity that can lead to an executive position. Call for interview 479-8202.

INDEPENDENT DISTRIBUTORS wanted for new line of smoke detectors and fire extinguishers. Huge untapped market. Full-time or part-time. Minimum investment. Send resume to Victoria Press Box 656.

ACCOMMODATION AND BOARD in modern country home in exchange for help with 400 chickens and egg sales. Suits outdoor and animal loving middle-aged lady. 479-1854.

ADVERTISING SALES CAREER
Top quality, quarterly is offering central interior sales monopoly to experienced person. Resumes: Cariboo Magazine, Box 4355, Quesnel, B.C. V2J 3J3.

DINNER COOK REQUIRED AT the George Inn at Qualicum Beach. Please call collect to John Newell manager 752-9238. This is a year-round position.

STRONG WOMAN, 8:00 A.M.-10:00 a.m., 3 days per week. Near Oak Bay High. State wages, references required. Reply Victoria Press Box 648.

NIGHT AUDITOR FOR MODERN hotel required, NCR experience essential. Apply in person only, Coachman Inn, 229 Gorge Road East.

MV TUSSLER
needs loving care and refinishing by conscientious retired craftsman. Work your hours, do a good job and be reasonable. 477-0028.

CHAMBERPERSON FOR MOTEL. Apply in person only, 10 a.m.-2 p.m. Oxford Castle Inn, 133 Gorge Rd. East.

SEAMSTRESS WANTED WITH experience in high class lady's and men's wear. Ask for Mr. Mitchell 382-3312.

EXPERIENCED SALAD-COOK required at Oak Bay Beach Hotel. For further information, contact chef. 598-5232.

EXPERIENCED HOUSEKEEPER companion for elderly lady live-in, references. 598-2745.

MATURE PERSON FOR CHAMbermaid work in motel, View Royal-Colwood area. 479-2751.

21 HELP WANTED GENERAL

CHILDREN'S DAY CARE HOMES URGENTLY NEEDED
Are you interested in earning a reasonable remuneration for providing a much-needed community service?
If you have the time, energy and affection to give a child during all or part of the day, become a day-care mother. This can be a happy and productive experience for both you and the children in your care.
For further information please call MRS. MORRIS, DAY CARE INFORMATION, Ministry of Human Resources, 386-6174.

WANTED — RESIDENT GARdener with wife for housework in Victoria area country house. Gardener must be fully trained and preferrably with experience in private service, wife to undertake general household duties, during residence of family and be responsible during absence, a detatched cottage is available on the property, the vacancy calls for a full-time capable, reliable, energetic young to middle aged couple able to work with or without supervision, it is not a retirement opportunity, applications should state ages, resume of experience and positions held, salary and salary expected. Victoria Press Box 646.

HAIR STYLIST NEEDED FOR new modern shop, located at Shelbourne and Cedar Hill Cross Road. All operators will be offered the latest techniques by Pivot Point International each month plus all the best and latest equipment available to work with. If interested, please phone Richard or Don at Dressing Room. All calls confidential. 477-5232 or 477-9668 evenings.

WANTED VENDING MACHINE technician; energetic person with some electrical and mechanical know-how. Previous vending experience not essential but a self-starter that has a sense of responsibility would be a real asset. Permanent employment. All fringe benefits, vechicle supplied. Location Victoria. Reply to Victoria Press. Box 641.

STENOGRAPHER-RECEPtionist for Victoria YM-YWCA, to start August 8. General office stenographic duties, board and executive meeting minutes, knowledge of offset process, assistance at main reception desk with registration and program information. Application forms from YM-YWCA, 880 Courtenay Street, main reception desk, before July 27th.

INTERNATIONAL COOPERAtion, expanding throughout the Island, require people to train, for management, product marketing, customer relations, and training personnel, on a second income basis, send resumes to K-Lyn Enterprizes, care of Dawn International, 587 Walter Ave. V9A 2E6.

BAKERY APPRENTICE REQUIRED
The right person is enthusiastic, reliable and willing to work early shift. Should have fair schooling and interested in making baking a profession. Personal references are required. Excellent future. Please reply to Victoria Press Box 632.

CHURCH OFFICER REQUIRED for Metropolitan United Church, suitable for University student or retired gentleman, evenings and weekend work, applications and further information at Church office, 1411 Quadra, Monday to Friday. 10 a.m. to 1 p.m. 382-8184.

COUPLE WANTED, EXPERIenced in cooking and housework for three adults in country home near Victoria. Live in comfortable, separate cottage. No laundry, 5-day week, good wages. References essential. Please telephone 656-2220, evenings between 7 and 9.

PERSON WITH TRAINING TO work part-time with mentally handicapped adults in recreational and occupational and self care activities in small Duncan home. Write with resume and salary requirements to Victoria Press Box 630.

LOCAL OFFICE EQUIPMENT firm requires experienced service person, $600-$1,000 starting salary depending on experience. Car allowance. Typewriter and copier experience a definite asset. Victoria Press, Box 636.

REQUIRED IMMEDIATELY, beautician for exclusive beauty studio. Make-up artistry and wig styling an asset. Possible permanent position. Salary plus commission. Victoria Press, Box 624.

JASON'S RESTAURANT IN BASTION Square, needs a permanent full time dish washer, 6 days a week, experienced only, apply in person; between 9 a.m. and 10 a.m. please do not phone.

TELLER REQUIRED
Permanent position, Hillside shopping centre. Applications to National Trust Company Ltd., 1280 Douglas Street, Victoria, attention Mrs. P. M. Evans, 388-5451.

EXPERIENCED CERTIFIED dental assistant required for busy dental office. Please reply in writing to Victoria Press Box 639 stating qualifications.

MAN AND WIFE, EXPERIenced caretaker, manager, Victoria 23 suite apartment, bondable, non-drinkers. Write 1060 Cretline Rd., W. Vancouver or 112-922-0638.

REQUIRE PART TIME HELF for chambermaid work in small motel. Apply Estrella Motel, 360 Gorge Road East, or phone 384-5122.

PRIVATE GOLF CLUB REquires a grill and salad cook. Must have general knowledge of kitchen routine. Experiencd persons need only apply. Victoria Press Box 615.

WANTED — OFFICE EQUIPment technician. Knowledge of basic electronics helpful. Call City Office Equipment, 721 Kings Rd. or 386-8396.

MATURE RESPONSIBLE BABY-sitter wanted three afternoons per week, my home, beginning Sept. 6th. Fairfield area. References. 388-5628.

FULL TIME NIGHT PERSON for small Duncan home for mentally handicapped adults. Light housekeeping required during shift. Write to Victoria Press Box 630.

WARM AFFECTIONATE PERSON needed to babysit outgoing 21 month boy. Saxe point area, Tuesday-Friday. Starting August 2. 385-2475 or 592-6343.

PERSON FOR LIGHT DUTY cleaning for early evening run of modern downtown offices, must have car, steady work, good pay. Reply Victoria Press. Box 901.

EXPERIENCED CHAMBERMAID required for motel on Gorge, 6-hr. day minimum. Must be willing to work weekends. Phone 382-6436, between 4 p.m. and 6 p.m.

CLEANER WITH SOME EXPERIence or will train for dry cleaning. Phone 477-8323, between 8:30 a.m.-12:00.

CLERK WANTED FOR HARDware and lumber sales. No objections to middle aged person. Reply Victoria Press, Box 628.

WISHING TO SHARE SMALL but profitable business with ambitious people. For interview call 384-5605 between 10-4.

RELIABLE WOMAN FOR LIGHT housekeeping duties from 2 to 5:30. August to December. 477-0295 before 2 p.m.

COCKTAIL WAITER, WAITRESS must be suitable for young clientele. 388-6684 Monday through Friday, 9-5.

WANTED: MODELS FOR SCULPtured nails, $10 a set (regular, $35). Phone 386-7664, after 5 p.m. or before noon.

UNIQUE BUSINESS OPPORTUNIty for singles or couples, part time or full time. Call 595-1326, between 4-6:30.

EXPERIENCED PRESSER FOR part-time relief work, 3 days a week. Apply Style-Tone Cleaners, 9812 Fourth Street, Sidney.

CASHIER HOSTESS, MATURE person preferred. Apply in person, after 4:30, at the Peacock Restaurant, Sidney.

EXPERIENCED PRODUCE MANager needed, weekly salary plus bonus. Reply Victoria Press, Box 637.

MATURE PERSON TO CARE for two-year-old. My home, 4 days weekly. Langford. References required. 478-6191.

21 HELP WANTED GENERAL

BOYS--GIRLS ADULTS ESQUIMALT VIC WEST AREAS
A few profitable Daily Colonist newspaper routes will be available soon in the above areas. Substantial profits ranging from $70 to $115 can be earned, depending on route size for a little of your time each morning. Call Mr. Fox, at the Colonist Circulation Dept. 383-4111 or drop in at the Circulation Dept., 2621 Douglas St. and fill in an application.

BOYS-GIRLS ADULTS
There are a few profitable COMPACT Colonist routes coming available in the Uplands and Henderson area. Monthly profits depending on size of route range from $70 to $120 a month for an hour to an hour and a half daily of your spare time. Your route work can be completed in early morning hours leaving rest of the day free for other activities. For more information and placing your application call Mr. Restell at the Colonist Circulation Department, Telephone 383-4111. It's first come first served.

PHARMACIST—MANAGER
Locaton — Central Vancouver Island
Qualifications — 3 or more years experience
Desired person — Experienced with management abilities, energetic, motivated.
Apply to Victoria Press Box 643. Please include resume and expected salary.

UNION OF B.C. INDIAN CHIEFS
are accepting applications for our summer youth project. University or college students preferred. We require three people for research work (experience preferred), one person with excellent writing ability, and one person able to read and draw maps. Call Linda Dreaver, at 112-986-2236, between 9 and 4 weekdays.

DUNCAN
EARN EXTRA MONEY
One hour per day can earn you up to $60.00 per month. Hours won't interfere with school work or other job. Carriers needed in all areas for morning and afternoon routes. Call 746-6181 days or 746-7229 evenings.
Call now and get first chance at the best most profitable routes.

CREDIT UNION TELLER
Join the friendly staff at Westcoast Savings Credit Union Vancouver Islands largest credit union. Previous bank or credit union experience essential. Job includes all phases of Credit Union activity, excellent benefits, salary range $650-$1000. Apply in person to Arden McMahon West Coast Savings Credit Union, 239 Menzies St., Victoria.

Wanted man and wife team, preferably ex-service with authority ability to manage large appartment building.
Wife to let and collect rent.
Husband. Knowledge of electrical, landscaping.
Good job for the right couple. Apply with resume to Ascot Holdings Ltd. 535 Yates St. Victoria, B.C.

RESIDENT MANAGER
LARGE APARTMENT BUILDING requires resident manager. Must be capable of dealing with public, possess verifiable references, and with assistance fully maintain the building and the grounds. Excellent salary, all applications in confidence. Closing date, July 25th. Victoria Press Box 582.

ESTABLISHED COUPLE, Group-Home parents for Victoria Churches Group-Homes Society, to establish and maintain family style living situation based on sound developmental principles. Salary $1571 monthly (1976-77 figures) based on experience. Victoria Press Box 626.

REQUIRED FOR NEW APARTment building, mature couple to live-in. Permanent position. Duties include repair work and general cleaning and maintenance. No children, no pets. Experience an asset. References required. Phone 383-4541 between 9-5 Monday to Friday.

FOOD - BEVERAGE CASHIER
Must have NCR-5 Cash Register experience and the ability to accurately prepare accounting reports. Union scale. Please phone 384-8111, local 7712, weekdays only, between 7:30 a.m.-5 p.m.

Men's Hair Stylist
With clientele for unisex shop. Commission and advertising open to discussion. Call Don Hills at 385-8414 or evenings phone 598-7682.

FULLY EXPERIENCED CUSTOM drapery seamstress, used to all commercial power machines, large bright workroom, pleasant working conditions, all company benefits. Phone Mrs. Freeborn, 386-2418.

PAUL'S RESTAURANTS LTD. require full-time, experienced waiter-waitress for evening shift. Apply 1900 Douglas Street between 2-3 p.m. only.

EXPERIENCED HAIRDRESSER part-time, flexible hours, clientele helpful though not essential. View Royal, 479-4852, 478-5030.

EXPERIENCED COUPLE OR INdividual to operate a small food outlet. Reply Victoria Press, Box 610.

WANTED: EXPERIENCED D6 operator for up-island logging operation. Contract fallers wanted. Contact T. Davies 388-9181, 477-0511

EXPERIENCED MALE OR FEmale hairdresser for full-time work on Salt Spring Island. Phone 537-2811, after 6 p.m.

PENSIONER IN GOOD HEALTH wanted to manage small 14 suite apartment in Esquimalt. 386-0832, 9 to 5.

EXPERIENCED HOUSEKEEPER-companion for elderly lady, live-in. References. Victoria Press Box 614.

WANTED IMMEDIATELY A part-time housekeeper for weekends. Kindly apply to the Oak Bay Beach Hotel.

LIVE-IN HOUSEKEEPER WANTed immediately for elderly gentleman. References required. 477-3466.

HAIRSTYLISTS REQUIRED BY Maison Georges, 669 Fort Street, apply in person or phone 388-5585.

HAIRDRESSER WANTED, PART-time or full time. Call after 6, 479-0154.

COUPLE TO CARETAKE 39-suite apartment. Victoria Press Box 598.

EXPERIENCED COOK FOR 22 guests, 10 a.m. to 6 p.m. three or four days a week. 598-4330.

MANAGEMENT POSITION available with Celebrity Fashion Jewels. Party plan sales. 478-4454.

BAR MANAGER, MUST BE SUITable for young clientele. 388-6684 Monday through Friday, 9-5.

GOOD PLAIN COOK FOR SMALL guest home, live-in. 598-4423.

QUALIFIED MARINE MECHANIC for gas and diesel repairs. 642-4511.

21 HELP WANTED GENERAL

PRIVATE CLUB
The Faculty Club of the University of Alberta, Edmonton, requires a Club Manager. The person selected will have a sound background in the food and beverage industry and be completely capable in the area of budgets and financial matters, as well as personal supervision and training. Reporting to the Board of Directors of the club Manager will be responsible for the operation of full-time dining and lounge operations for a membership of 1450. Annual food and beverage volume $800,000.00. Salary commensurate with experience.
Please send your resume and application by July 29, 1977 to:
The Selection Committee for Club Manager, Faculty club of University of Alberta, Edmonton, Alberta, T6G 2G9

DIRECTOR OF NURSING
Applications are invited for this position to a modern, 10-bed general hospital located in picturesque Stewart, B.C. The successful applicant will be responsible for the day-to-day management of the hospital, and preference will be given to Registered Nurses who have had previous Head Nurse experience and have either completed, or will be prepared to take the nursing unit administration course. An attractive salary commensurate with qualifications will be offered, and accommodations also available. The position is currently available, and written applications should be submitted to: The Administrator, c-o Prince Rupert Regional Hospital, 1305 Summit Ave., Prince Rupert, B.C. V8J 2A6.

ACCOUNTING SUPERVISOR
A major retailing firm requires a supervisor for the accounts payable-inventory control dept. This new position includes responsibility for training staff, re: procedures-systems of newly installed mini-computor, prompt payment of suppliers accounts, the accuracy and quantity of work performed by department staff. Accurate and timely preparation of all G-L input related to this department. Please send resume and particulars to the Controller, Victoria Press Box 654.

BABYSITTER, ONE TO TWO days a week, for 2 children 3 and 15 months. Brentwood Inn area. 652-3095.

EXPERIENCED LEGAL SECREtary required. Salary negotiable. Phone 388-7881.

EXPERIENCED DINING ROOM cook required. 383-2531.

22 OFFICE HELP

ADVERTISEMENTS IN THIS CLASSIFICATION MUST COMPLY WITH THE BRITISH COLUMBIA HUMAN RIGHTS ACT

BOOKKEEPER — OFFICE MANager — Supervisor required immediately for local developer. Duties will include supervising rental blocks, dealing with trades, accounts receivable, accounts payable, payroll and general ledger, and office routines. Preference will be given to persons with previous experience in the contracting industry. This is a permanent full-time position and salary will be commensurate with experience and qualifications. Please reply in own handwriting to Victoria Press, Box No. 627.

THE PERMANENT
requires experienced collection clerk for mortgage department. Must have thorough knowledge of collection procedures, be able to communicate effectively and work with minimum of supervision. Starting salary up to $10,000 depending upon experience. Phone Don Kurpel or Judith Bicknell at 386-1361 for appointment between 8:30 a.m.-4:30 p.m. Monday-Friday.

SECRETARY
applicants must possess well-developed secretarial and administrative skill and have the ability to work under pressure. Knowledge of data processing terminology an asset. Salary $11,532-$12,636. Location: Victoria. Submit resumes to S. Sainsbury, Systems Planning Centre, 546 Yates Street, 2nd Floor, Victoria, V8V 1K8. Please refer to Competition No. SPC-P2 in all your correspondence.

Westcoast Savings Credit Union
Fast growing branch requires teller. All phases of member services including cash. Excellent working environment and benefits. Contact Westcoast Savings Credit Union, 1234 Esquimalt Rd., 388-7171.

EXPERIENCED INSURANCE secretary required by General Insurance Agency, preferably conversant with Personal Lines, Autoplan and a basic knowledge of Commercial Insurance. Pleasant personality and accuracy a must. Salary Negotiable. Please reply in writing to: B.C. Land & Insurance Agency Ltd., 530 Broughton Street, Victoria, B.C. V8W 1X4.

CHARTERED ACCOUNTANTS
Office requires filing clerk. Duties include handling all mail, switchboard relief. Gestetner and photocopying machine operation, some typing of forms and letters and complete updating of all files. No experience necessary. Starting salary $575 monthly. Resume required in writing, Victoria Press Box 655.

JOURNEYMAN-PRINTER
Full-time position avalable at Victoria General Hospital, for fully qualified printer. Applicants with experience in A. B. Dick offset press, plates, film stripping and graphic arts are preferred. Apply to Personnel Office, Victoria General Hospital, 841 Fairfield Road.

TYPIST CLERK
Accurate typist, minimum 50 words per minute, with bookkeeping knowledge required for investment and mortgage office. Varied duties, including some reception work. Reply in writing stating experience. Victoria Press Box 653.

LEGAL SECRETARY REQUIRED in downtown office. A person with good working knowledge of most aspects of legal work. Also: conveyancing Secretary required, ability to handle responsibility, 385-5233.

WRITER REQUIRES PART-TIME typist for manuscripts. Must have professional machine and be able to work from fast dictation. Preferably Gordon Head. Replies Victoria Press Box 623.

PART TIME INSURANCE TYPIST required, 4 hours per day, Monday to Friday, good typing and recent experience in personal and commercial insurance essential, $4.50 pr hour. 386-6754.

EXPERIENCED TELLER REquired immediately. Apply at 2639 Quadra Street. 1 year Canadian banking experience required. 385-7771

EXPERIENCED CIVIL LITIGAtion secretary required for Victoria Law office. Shorthand an advantage, but not necessary. Please reply to Mrs. Halley, 388-4444.

EXPERIENCED DENTAL ASSIStant for part-time, approx. 30 hours per week. Reply stating age, experience and salary expected. Victoria Press Box 651.

LEGAL SECRETARY REQUIRED for pleasant downtown office, must have some experience in a lawyer's office, salary to $950. 386-9021.

PART TIME OFFICE HELP REquired immediately, accounting and typing experience necessary. 477-9541.

EXPERIENCED CONVEYANCing secretary required, ability to work on own initiative essential, salary negotiable. 386-9021.

PERSON WITH APTITUDE FOR business machines and office procedures. Apply in writing to P.O. Box 1293.

EXPERIENCED LEGAL STEnographer, required for Saanich law office. Phone 386-6112.

SELL IT THROUGH CLASSIFIED

23 SKILLED TRADES

ADVERTISEMENTS IN THIS CLASSIFICATION MUST COMPLY WITH THE BRITISH COLUMBIA HUMAN RIGHTS ACT

MacMillan Bloedel
Requires a
MACHINIST
Four hour logging division in Port McNeill, B.C. on Vancouver Island. This is a permanent and interesting position in a large and fully modern shop, and requires someone with the ability to improvise and innovate in unusual and different situations, under pleasant working conditions. Excellent living accommodation is available. Applicants must possess a B.C. or Interprovincial Trademan's Qualification Certificate.
For further information, please contact.
V. Mauro,
Vancouver Employment Office,
1196 West Pender Street,
Vancouver, B.C. V6E 2R9
Or
W. Mosher,
227 Commercial Street,
Nanaimo, B.C.
Or
A. Woodhouse,
Port MacNeil Division,
Box 5000,
Port MacNeil, B.C.

British Columbia Forest Products Limited
COWICHAN WOOD PRODUCTS DIV.
Requires
ELECTRICIAN JOURNEYMAN
Experienced electrician with Trade Qualification Certificate preferred. Preference given to applicants with saw mill and Indcstrial Electronics experience. Complete Welfare Plan Benefits available. Rate: $9.08½ per hour plus $.21 per hour for certificate. Written applications only please.
Assistant Industrial Relations Supervisor
B.C. Forest Products Ltd.
Cowichan Wood Products Div.
Youbou, B.C.
V0R 3E0

MacMillan Bloedel
requires
JOURNEYMAN PAINTERS
for temporary positions in Port Alberni, B.C. on Vancouver Island. Applicants must have industrial experience.
For fourther information, please contact
V. Mauro,
Vancouver Employment Office,
1196 West Pender Street,
Vancouver, B.C.
V6E 2A9
or
G. Betz,
Alberni Pulp and Paper Division.
Port Alberni, B.C.

SHAUGHNESSY HOSPITAL
Laundry Mechanic
A full-time position is available for a laundry mechanic to work under the supervision of the manager of laundry and linen services and to be responsible for the maintenance and repairs of laundry equipment.
Requirements are: Grade XII plus 5 year's recent electrical-mechanical Exp. with modern laundry equipment and also Exp. in maintaining sophisticated electronic equipment associated with an automated plant. Must also prepare sketches, set up and maintain records, and have a knowledge of Machine Shop operations.
Salary — $1,390.25 per month.
Apply to:
EMPLOYEE RELATIONS
SHAUGHNESSY HOSPITAL
4500 OAK STREET,
Vancouver, B.C.

C.S.L.T. REGISTERED MEDICAL LABORATORY TECHNOLOGIST
Required a C.S.L.T. Registered Medical Laboratory Technologist (Chem. Dept.) for a permanent full-time evening position — 1600 hrs. to 2400 hrs. with Wednesdays and Thursdays off. Must have a minimum of three years experience. Salary and fringe benefits according to H.S.A. Agreement. Please send resume and details of experience before August 5, 1977 to the Director of Personnel, Royal Jubilee Hospital, 1900 Fort Street, Victoria, B.C. V8R 1JB.

MACHINIST FOR SHOP LOCATed in Duncan, B.C. Union wages and benefits. To start immediately. Contact E and N Machine Works, 112-746-5181, ask for Phil or Al.

EXPERIENCED SHINGLE SAWyer wanted at Campbell River. Contact Justin Meeker at Ocean Cedar Products. Phone, days, 112-287-2296, evenings, 923-4151.

DRYWALL BOARDMAN WANTED. Fully experienced only. 383-3462.

T.V. TECHNICIAN
Required immediately, City Center T.V., 477-6971.

CARPENTER REQUIRED FOR minor repairs. 386-0130.

24 SALES PERSONS and AGENTS

ADVERTISEMENTS IN THIS CLASSIFICATION MUST COMPLY WITH THE BRITISH COLUMBIA HUMAN RIGHTS ACT

SALES TRAINING
Available for 2 recent graduates from the U.B.C. Real Estate Salesmans Course at CASTLE PROPERTIES LTD. Leads — Floor-duty, excellent office facilities and fringe benefits. For personal interview call the Sales Manager of CASTLE PROPERTIES LTD., FREDDY STARKE at 386-6164 anytime.

WHAT ARE YOU WAITING FOR?
Are you ambitious?
Do you own a car?
Do you want to make $200 per week fulltime or $100 per week parttime?
If the above is what you WANT
Call 385-4464.

REQUIRED IMMEDIATELY
An import company specializing in high quality gift and related items. Requires for Vancouver Island an experienced salesperson on commission basis. Good opportunity for part ownership. Phone 112-988-9053.

EXPERIENCED SALES PERSON for paint department. Must have good product knowledge and be capable of ordering, promoting, and selling paint products. Give full particulars to Victoria Press, Box 645.

SALES CLERK REQUIRED FOR retail paint and wallpaper store. Experience preferred but not essential. Reply Victoria Press. Box 609.

24 SALES PERSONS and AGENTS

MacMillan-Bloedel
requires
ELECTRICIANS
for our Somass Division in Port Alberni, B.C. These are permanent positions.
Port Alberni is a modern community within easy driving distance of Nanaimo, Victoria and Vancouver. It boasts a mild year-round climate and up-to-date hospitals, schools and excellent recreational facilities such as skiing, fishing, hunting, golf and sailing.
Applicants must possess a B.C. or Interprovincial Tradesman's Qualification Certificate and have several years' heavy industrial maintenance experience. Relocation assistance will be considered.
For further information please contact:
V. Mauro
Vancouver Employment Office
1196 W. Pender St.
Vancouver, B.C. V6E 2R9
or
R. McFadden
Somass Division
3500 Harbour Rd.
Port Alberni, B.C.
V9Y 3G3

Real Estate Career Training Produces Success
Block Bros. will train you in sound proven methods enabling you to quickly reach your desired level of success. A sample is the new "Xerox" In-depth "Professional Selling Skills" technique. Successful prestigious salesmen just don't happen, they are trained. Call today. Interviews by appointment only.
Block Bros. Realty
386-3231 478-5561 477-1841

SEASPRAY PROPERTIES LTD./REALTORS
LOOKING FOR A HOME?
We are looking for experienced salesmen to work in our Residential Sales Dept. Luxurious new office, excellent group insurance plan, large fully screened desks, comfortable chairs, private phone and many other benefits. If you are thinking of a change call:
Roger Lucas 386-3124 Office OR 592-2159 Residence

JACK MEARS OAK BAY REALTY LTD.
Has openings for 5 sales agents who are ready willing and able to work under competent direction to make Real Estate the rewarding idea they feel it shoud be. Being 100% locally owned and operated, carrying a name second to none in the industry, perfectly located and with a cross Canada referral system we feel we have a lot to offer. We expect a full time dedicated effort and we are prepared to give the same ourselves. Learn to work and have fun doing it. For a personal confidential interview Call: JACK MEARS, F.R.I.R.I. (B.C.) 598-3321.
JACK MEARS
OAK BAY REALTY LTD.

BOORMAN'S OAK BAY
Branch Office
at 2045 Cadboro Bay Rd.
(Fort and Foul Bay)
STILL HAS SEVERAL VACANT DESKS AVAILABLE FOR LICENSED REALTORS. If you would like to work in a bright new office, with lots of nearby free parking and a choice of several commission splits, contact:
Jack Boorman or Richard McKenzie
386-7521 Anytime
BOORMAN INVESTMENT CO. LTD.
1111 GOVERNMENT ST.
2045 CADBORO BAY RD.

REALTORS
WE FOUND IT!
A large National Co. that instals and removes your signs, offers staff discounts on mortgages, and personal loans, has a full national advertising programme including TV., looks after all your mortgage requirements, estate and relocation services, active floor days, plus full training programmes. Call now for a discussion on your future. AL McDONALD 382-9191 LARRY BROOKS 477-0141.

CANADA PERMANENT
SINCE 1855

ADVERTISING CAREER WITH Cariboo Magazine. See our "Help Wanted" ad.

25 TEACHERS

ADVERTISEMENTS IN THIS CLASSIFICATION MUST COMPLY WITH THE BRITISH COLUMBIA HUMAN RIGHTS ACT

LANGLEY IN DISPUTE
S.D. 35 (Langley) has been placed in dispute by the B.C. Teachers Federation. Possible applicants for supervisory positions in S.D. 35 are strongly advised to contact the B.C. Teachers Federation, 105-2235 Burrard St., Vancouver, B.C. V6J 3H9, for further information.

TEACHER NEEDED
Job description: Teaching a special intermediate class in an alternate school. Liaison with psychometrician and students family counsellor in order to co-ordinate educational and psychological goals into an effective program of teaching or remediation for each student.

QUALIFICATIONS: ABILITY to focus on specific academic and behavioural goals and to work with teaching and counselling staff to help each student to develop the academic and social skills necessary to his-her successful re-integration into the public school system. Reply Victoria Press Box 658.

WANTED FOR BOYS' INDEPENdent school, two teachers for science and physical education. Apply with pertinent details to Victoria Press, Box 607.

TRADE Through CLASSIFIED

26 PART TIME or TEMPORARY HELP

ADVERTISEMENTS IN THIS CLASSIFICATION MUST COMPLY WITH THE BRITISH COLUMBIA HUMAN RIGHTS ACT

INDPENDENT DISTRIBUTORS wnated for new line of smoke detectors and fire extinguishers. Huge untapped market. Part-time or full-time. Minimum investment. Send resume to Victoria Press Box 656.

LIVE-IN COMPANION FOR 1 month, must be mature and friendly. Rate of pay $700. 2 days off per week. District Nursing Aid home maker part time, rate of pay $5. for 3 hour house call. Reply Victoria Press, Box 629.

MATURE LICENSED PRACTICAL Nurse or RN for light weekend duty with lady in Oak Bay apartment. References. 656-2087.

FULLY EXPERIENCED BARtender for cocktail lounge. Part-time job. Apply in person Douglas Hotel. See Cathy, 10 till 5.

30 SITUATIONS WANTED

DOES YOUR GARDEN HOLD YOU CAPTIVE?
Young man, 21, energetic, responsible, PRIDE IN WORK, will assist you — or RELIEVE YOU of the responsibility of your DEMANDING GARDEN.
$3.50 PER HOUR
Scott: 477-4439

COUPLE REQUIRE POSITION in large home, 20 years' experience, references on request, both have been in manager positions in hotel industry. Victoria Press, Box 644.

WIDOW, NON-SMOKER, NO ties, experienced housekeeper desiress permanent position with adults. Duncan Chemainus area. Separate acc. Victoria Press Box 625.

MOTHER OF 2 CHILDREN WILL babysit 3-5 year old in her home on week days, mornings and afternoons. Must provide own transportation. $1.25 per hour. Phone 384-4685 mornings.

SAVE THIS NUMBER
Would you like to get away? Mature, competent sitter will come to your home and give lots of T.L.C. to your children. Phone 595-0269.

ENGLISH CHARTERED ACcountant, 27, seeks employment in Victoria. Full resume available on application. Phone Brian Vining. 384-1468.

RETAIL STORE MANAGER, 15 years experience in purchasing, marketing, bookkeeping, etc. reliable. references. 598-1677.

DENTAL ASSISTANT SEEKING full-time employment Immediately. 383-6308 after 5 p.m.

STRONG, RELIABLE 16 YEAR old, cut lawns, do general labour. 477-7407.

MOTHER WILL BABYSIT WEEKdays, my home, 382-3007, Quadra-Palmer area.

PAINTING AND ODD JOBS. Reasonable. 592-9582.

33 BANDS, MUSICIANS and ORCHESTRAS

WANTED DESPERATELY congo player or lounge drummer. Phone anytime, 384-5085.

KEYBOARD PLAYER AND-OR guitarist required for band. Monti, 479-6940.

SERIOUS ROCK BAND NEEDS electric piano player. 592-0220.

34 PRE-RECORDED MUSIC

CANDU MUSIC
Well prepared for all occasions receptive to all requests. 384-5521.

WAYNE'S MUSIC FOR ALL OCcasions, reasonable rates. Phone 479-4835.

LLOYD'S MUSIC, FOR EVERYone. 656-5614.

DENNY'S CANNED MUSIC
656-3385

36 BUSINESS SERVICES and DIRECTORY

Accounting Service

BOOKKEEPING AND OFFICE management part-time for small businesses. Reliable, accurate, reasonable. Phone 382-8307.

BOOKKEEPING FOR SMALL BUsinesses by retired accountant, part-time 52—2911 Sooke Lake Rd. 478-0997.

Appliance Repairs

APPLIANCE REPAIRS, WASHers, dryers, stoves, reasonable rates. Phone Jim's Appliance, at 388-5363 anytime.

WASHER, DRYER, RANGE, dishwasher repair at the most reasonable rates in town. 595-2177.

Appraisals

INDEPENDENT REAL ESTATE APPRAISALS
Feasibility studies, counselling. Real Estate Service Centre, 1001 Cloverdale Ave.
388-6161

P. G. JACKSON LIMITED
All Types of Real Estate Appraisal anywhere on Vancouver Island
535 — 1070 Douglas Street 388-9102

REAL ESTATE APPRAISAL
Land Use Feasability Studies
H. Groos 479-2314 Magnus Realty.

Architecture

ARE YOU AN INDIVIDUAL? INScape designs homes for you. 388-4065.

Bricklayers

BRICK, STONE AND BLOCK. Quality work at reasonable prices. 385-8001.

BIG OR SMALL
Bricklaying, stonework, cement foundations, carpenters. 384-4683.

Cabinet Making

GARDEN CITY WOODWORKING
KITCHEN AND BATHROOMS REMODELLED.
QUALITY WORKMANSHIP
GEORGE COULTAS 479-4730

CUSTOM BUILT CABINETS, vanities and commercial fixtures. Phone 652-1808, evenings 479-0078.

Carpenters

I AM A CARPENTER WHO HAS returned to college. Presently I am doing small to medium-size jobs. Sundecks, concrete work, finishing work, house framing, and misc. Jobs done well at reasonable prices. 477-6504.

PERMA CONSTRUCTION
"WE DO IT ALL"
DESIGN—REPAIRS
ALTERATIONS—NEW CONST.
Free Estimates 384-2323

F. J. CONSTRUCTION. ALL sorts of carpenter work, additions, alterations, finishing, framing, etc. Private and commercial. Free estimates. Call Fred Jorgensen, 642-3075.

NOT JUST QUALITY WORK, prompt service and excellent references, but at only $9.00 an hour or free estimates. Call Philip, 385-5554.

CARPENTER WILL DO ALL types of work. Framing, finishing, sundecks, additions, patios, reasonable rates. All work guaranteed, free estimates. 383-1018.

30 YEARS EXPERIENCE IN carpentry. Framing, finishing, renovations, repairs. Free estimates. By the hour or contract. 656-1876.

VERSATILE HOME MAINtainer, carpentry, renovations, cabinets, painting, papering. Quality work. Adam, 385-3090.

ADDITIONS, RENOVATIONS, home improvements, sundecks, general contracting. Ron Campbell, 477-9354.

HOUSE and DUPLEX FRAMING
By contract. Low rates.
652-5873 anytime.

SKILLED CARPENTER
Tasteful renovations, additions, repairs, $6-$8 per hour. 384-3622.

BLUENOSE CONST. CO.
General and finish carpentry, 385-5506.

CARPORTS, SUNDECKS, RENOvations, etc., done. Reasonable rates. Phone Bob, 479-7445.

HOUSE FRAMING AND GENERAl carpentry, guaranteed quality workmanship. 592-6343.

36 BUSINESS SERVICES and DIRECTORY

Carpenters

LET US HELP YOU PLAN your next renovation or new home at no cost. Cheerful, experienced workers, moderate rates and excellent recommendations Len Grover, 478-7674 or 384-0912.

GENERAL CARPENTRY, ADDItions, repairs, sundecks, rec. room.s Free estimates. 478-8894.

CONTRACTS WANTED FOR framing houses. Call Island Framing at 652-3572.

I'LL BUILD ANYTHING, CHEAP rates, experienced carpenter. 382-2877 anytime.

SMALL JOBS ML SPECIALTY. Howie, 478-4705.

Carpets and Linoleum

HOURIGAN'S
CARPETS AND LINOS LTD.
FLOOR COVERING SPECIALISTS
715 PANDORA AVE. 386-2401

EXPERIENCED INSTALLER
Carpets, lino. Free estimate. 658-8070.

CARPETS AND LINO INfalled. Reasonable rates. Free estimates. Phone 384-1656.

EXPERIENCED IN LAYING carpets and lino, guaranteed, reasonable. 477-7886, after 5 p.m.

Carpet Cleaning

CHESTERFIELD SUITES, DRY cleaned at home, dry immediately, professional work at 1973 prices. DOUGLASS CARPET AND UPHOLSTERY CLEANERS. For free estimates call 592-9517.

Cement Contractors

MITCHELL BROS. CONCRETE Co. Residential and commercial cemen. finishing. Quality workmanship guaranteed. Coll Bill at 384-7501.

SPECIALIZE IN BASEMENTS, carports, sidewalks, patios. Free exlimates. 388-4806.

SIDEWALKS, PATIOS, RETAINing Walls, etc. Free estimates. 384-8967 — Nights 477-0509.

DRIVEWAYS, PATIOS, SIDEwalks. Good workmanship. Free estimates. 477-3775.

Cleanup Services

FREE — REMOVAL — FREE
Any unwanted household items, furniture and appliances. Clean-up others at small loading charge. 385-8385, 388-6275, pager 732.

NO CHARGE AND UP
Two young responsible men have large truck. Basement, attics, composts, etc. Very reasonable. Bob's, 386-2451 anytime.

RELIABLE, RESPONSIBLE, reasonable. Cleanup and hauling services. Anything — everything. 382-5625.

CLEANUPS AND HAULING, junk, furniture, composts, garages, yards, basements. Free estimates. Eugene, 383-3528.

STUDENT WITH TRUCK AND chain saw, clean up basements, garages, and yards. Also alder for sale, $45 a cord. 479-5735.

TWO UVIC STUDENTS HAVE truck with winch. Cleanup, hauling and painting experience. 7:30 till 10 a.m. 595-8431, Chris.

EFFICIENT AND FRIENDLY household workers available. Temporary or permanent. Call Victoria Community Workers, 385-4654.

YARD, HOUSE OR BASEMENT leanups. Call Victoria Community Workers, 385-4654.

PAINTING INSIDE AND OUT, general repairs, reasonable. 479-4446.

CLEANUP, MAN AND EMPTY truck looking for work, reasonable. 385-7965.

BASEMENTS, ATTICS, YARDS. compost boxes and junk hauling. 658-5406.

A-1 CLEANUP
Cleanup and hauling. 592-4738 anytime.

MAN WITH PICKUP, SMALL cleanups anytime. Kelly, 388-6049.

Contractors

WHEATON CONSTRUCTION LTD.
General Contractors
Building Consultants
385-5702

T. & C. BUILDERS LTD.
Framing
385-5293 385-8587

FARMER CONSTRUCTION
Design — Renovations
388-5121

CENTURY CONSTRUCTION LTD. Designs — building consultants, in new — addition — repair. Quality work. Reasonable rates. 479-6278.

J. C. ENTERPRISES LTD.
General Contractors
388-6634 642-5350

K. HEYDE CONSTRUCTION LTD. Framing, finishing and siding crews. 479-5640.

ULYSSES CONSTRUCTION LTD. Custom and Spec homebuilders. Additions. 477-3402.

CONTRACTS WANTED FOR framing houses. Call Island Framing at 652-3572.

WE MAKE CUSTOM HOME FOR a reasonable price. 384-7739.

Drafting

HOUSE PLANS DRAWN TO SUIT your lot and requirements, Frank Gruber Construction. 652-5761.

Drain Service

A COMPLETE SEWER, DRAINage and Septic Field Service, cleaning, repairing, installations, etc. 384-8967 — nights 477-0509.

Draperies

HOURIGAN'S
Floor Covering Specialists
NOW SHOWING DRAPERIES
PROMPT IN-HOME SERVICE
715 PANDORA AVE. 386-2401

Pacific Draperies
CUSTOM MADE DRAPERIES
Commercial and Residential Specialists
650 Hillside 388-4613

DRAPERIES MADE FROM your material. 477-6804.

Dressmaking

DRAPERIES, LADIES', CHILdren's dressmaking and alterations, good fittings, reasonable. 477-1018.

Drywall

COMPLETE DRYWALL FINISHing, textured ceilings and walls. No job to small. Free estimates. 478-7412.

BOARDING, TAPING, TEXTURing. Reasonable rates. 384-1920, 655-6002.

FOR ALL YOUR DRYWALL needs. Phone 478-4628.

Electrical Contractors

NEW HOUSES WIRED, OLDER houses rewired. Service changes, renovations, commercial wiring, electric heating installation. Reasonable rates. Satisfaction guaranteed. Call for an estimate today. SIRWEL ELECTRIC LTD. 595-3876.

TOTEM INSTALLATIONS
Commercial, Residential, Industrial. All types of wiring and repairs. For free competitive estimates call 477-4428 or 656-5715 day or evenings.

DAY OR EVENINGS. RESIDENtial, commercial or industrial, by contracts or reasonable hourly rates. Robert G. Heller, 478-4032 or 385-5335 anytime.

OLDER HOMES REWIRED — NO down payment. We finance at bank rates with approved credit. EDDY'S ELECTRIC — 385-7566

FIRESIDE HOLDINGS LTD.
Residential, new and rewiring
478-9475

Excavating

EXCAVATING, LAND CLEARing, road building, demolition, sand and gravel equipment rentals, 24-hour service. Radio controlled.
O.K. Trucking Co. Ltd.
Bus. Office, 2840 Nanaimo, 386-3414
Dispatcher, 2720 Turner, 382-6136.

36 BUSINESS SERVICES and DIRECTORY

Excavating

WELCH'S DIESEL BOBCAT AND Trucking, Caterpillar, excavation, backhoe, terracing, rotovating, sewer and drain installation, clean-up and hauling. Reasonable, I care. 658-5501.

BOBCAT SERVICE, — COMMERcial and residential, landscaping, basements, back filling, backhoe, and rotovating. Contact Juan De Fuca Lawn Services, 388-6153 (res. 478-9917).

R. H. TRUCKING
Sand, soil, gravel, rock. No order too small, also Bobcat work. 479-6459.

PHIL'S BOBCAT SERVICE
Grading, back filling, backhoe, Reasonable rates. Call res. 383-4587; pager 384-8075, code 475.

ROBERTSON'S EXCAVATING. 450 Case, land clearing, bulldozing and backhoe. 595-8530.

ALL EARTH WORKS AND PIPE works, excavating and trucking. B.C.S. Ltd. Call Brian, 479-2595.

Fencing

ISLAND CHAIN LINK FENCING LTD.
Gates and fencing in wire or wood. 477-0332.

FENCES BUILT OR REPAIRS any style, your material or mine. 382-2732, 478-1050.

Flooring and Sanding

People Will Notice
When your drab, marked hardwood floors are turned back into the gleaming beautiful condition when they were new.

Let us help you "RENEW" your floors with our expert guaranteed workmanship
"REASONABLE RATES"
M & M FLOOR
(ESTABLISHED 1950)
532 William 384-0343
After 5 p.m. 386-3078 or 652-4308

Furniture Refinishing

REFINISHING, CUSTOM built wardrobes, vanities, etc. Have portfolio. 388-4037, 385-6918.

PIANOS, DINING AND BEDroom suites refinishing. Alpha Finishers Ltd., 383-5521.

Gardening

QUALITY GARDENING
Is your garden too much for you to handle alone? Don't be discouraged. I can help you. Maintenance, weeding, lawns, pruning, clean ups, etc. 478-0278.

DUTCH LANDSCAPERS. NEW lawns, rockeries, planting, redesigning, cleanups, low maintenance gardens, fencing, patios. 478-1023.

RELIABLE GARDENER, MOWing and lawn care. Weeding, pruning, general garden clean up, maintenance. 478-6781.

HARVEY'S LANDSCAPING AND garden service, new lawns and design, lawns cut, maintenance by contract. Fong, 384-8621, 479-7078.

UKRAINIAN CRAFTMANSHIP. University student offers services covering all facets of gardening. Larry, 385-5550.

FRANK RANOGAJEC: DO EXpert job of landscaping, pruning and general gardening. 477-5335.

CLEAN-UP AND STEADY GARden maintenance. G. Barta, 474-2680.

LAWN WORK.
479-5244.

GARDENING, REASONABLE rates, phone Peter, 383-7550.

Glass and Glazing

WINDOWS
Change wood to aluminum, single to thermo with Ever-brite. Phone 384-1423, 658-8817.

Handymen

JACK OF ALL TRADES, CARpenter work, cement, fence repair, paving, painting, sandblasting. Free estimates 658-1193.

CREATIVE CARPENTRY HOME maintenance and repairs. Call Jeff, 384-2568 evenings 6-8.

QUALITY HOME REPAIRS, plumbing, fencing, carpentry, etc. Harvey's, 384-8621, 479-7078.

TWO MEN FOR $7.00 PER hour. Paint, clean, whatever. Anytime. 382-5783.

GARDENING, PAINTING, cleanup, window cleaning. 592-4738 anytime.

Home Improvements

IMPERIAL BUILDING MATERIALS LTD.
The Builders Supply House
KITCHEN CABINETS AND VANITIES
By Longbell and Merit
OUR EXPERTS WOULD BE HAPPY TO HELP YOU PLAN YOU RREQUIREMENTS.
DROP IN AND SEE OUR DISPLAYS!
BUY WHERE THE BUILDER BUYS FOR LESS
2955 DOUGLAS ST.
386-1401
STORE HOURS
Mon.-Fri. 8-5, Sat. 8-12
Member of Victoria HUDAC

COST PLUS 10%
We will build additions to your home. Renovate your present home or repair wiring, plumbing. Replace carpet and linoleum. $8 per hour plus material plus 10% is your total cost. Keith Hamblett, 592-1606, evenings.

WINDOW SCREENS
and patio door screens. Free estimates, fast service. A. and D. Glass
383-7141

ALCAN BUILDING PRODUCTS
Almetco Div.
SAVE HEATING DOLLARS
Storm Windows — Thermal Glass
Alcan Siding
Days 652-3901 Eves. 652-2761

REMODELLING SPECIALISTS
Additions, carports, sundecks, fences, rumpus rooms, entries. Free estimates. Phone 477-7382 anytime.

UTTERS, GARAGE, FENCE OR minor house repairs our specialty, all Victoria Community Workers, 385-4654.

COMPLETE HOME RENOVAtions by qualified workmen, 652-1808, evenings, 479-0078.

$5 PER HOUR, ON CONTRACT, ceramic tiling and interior painting, free estimates. Doug 656-1358.

TILE SETTING, ALL TYPES, free estimates, low prices. Ask for Jim, 478-5679.

Insulation

GLACIER INSULATION LTD.
All types of insulation. 388-6844.

Landscaping

BARKER LANDSCAPING LTD.
—since 1940—
Lawn specialists. Expert and considerate garden layout and shrub placement — sketches — ideas. Our expert stonemasons can build you anything in rock or slate — walls, patios, pools or pillars — etc. For a free competitive estimate, call 595-6323. Terms.

PORTUGUESE LANDSCAPING, STONEWORK
Lawn and rock specialists. Have your dream rockwall, fireplace, patio and pool built by us. We also build chimneys and all kinds of brick work artistically done. Would you like a completely different patio? Give us a call for a free estimate at very reasonable prices. All work guaranteed. References. 477-9712.

JUAN DE FUCA LAWN SERVICE (also landscaping). Experienced and guaranteed. 388-9153 (Res. 478-9917).

GREEN VALLEY LANDSCAPing. New lawns, patios, all phases of gardening. 478-6781.

36 BUSINESS SERVICES and DIRECTORY

Landscaping

LANDSCAPING JOBS TOO small to use a bulldozer can be handled cheaply by a Bobcat for levelling, trenching, simple excavations. Call Jim 656-1716.

GARDEN CITY LANDSCAPING
FREE ESTIMATES
New lawns our specialty. Brick or stone fireplaces, rock walls or patios. No long wait. 595-2622.

CHRIS DESIGN LANDSCAPE Ltd. Designing and redesigning all phases of landscaping and garden maintenance. For free estimate call Chris MacLean, 384-4078.

Masonry

STONEHENGE MASONRY. ANY stonework done. Quality first. Free estimates. References. 478-3730, evenings.

RESIDENTIAL MASONRY. REpairs or new, qualified mason, 652-2864, after 5 p.m.

CHIMNEYS BUILT AND REpaired. Fireplaces, brick and block work. Phone 383-7084.

FIREPLACE FACING, ANY type of stonework, top quality, reasonble. John, 477-1727.

Moving and Storage

MOVING?
Professional men at reasonable rates. Cartons supplies. Call:
DRUM CARTAGE
383-9861

BIG OR SMALL. WHY PAY BIG prices for reasonable, reliable, experienced movers. Pensioner rates. Estimates. Guaranteed. 382-5625.

FRANK'S DELIVERY
Small moves and pickup delivery service. $9.00 an hour, 1 man. $1a.50, two men. 382-5275.

FLASHBACK CARTAGE, HOUSEhold and apartment moving. Fast and efficient service. 388-6275, Pager 607, 595-4972.

MOVING AND DELIVERIES, APpliances, furniture households. Eugene, 383-3528.

FASTEST MOVERS IN VICorla. Anytime. Call Victoria Community Workers, 385-4654.

CAREFUL AND INEXPENSIVE moves, deliveries any size. Wave Transfer. 595-1558, 383-5211.

Painters and Decorators

ISLAND DECORATORS
Painters Paperhangers
Spray Painters
Plaster Repairs
Convenient Time Payments
383-9059 Eves. 382-1479

PROFESSIONAL PAINTER, COMmercial $10 per hour, per man, private $5 per hour per man. Also by contract. Special arrangements may be made for low income. References. Messages taken at 479-7533.

BROTHERS PAINTING AND DECORATING
Free appraisals, cost consultant. All types of painting. All types of repairs. Commercial, farm, residential. Lowest rates. Terms. Work guaranteed. 383-6112.

TWO UVIC STUDENTS, WITH extensive experience in all phases of interior and exterior painting. Will do good, fast work, for reasonable rates. Phone anytime, at 388-9253, 592-1551.

IF QUALITY AS WELL AS price is important, call Specialty Painting at 595-4424 for a painting estimate. FULLY qualified with solid references.

HUSTON BROTHERS PAINTING Interior and Exterior painting with brush and roller. Free Estimates. Low rates. Phone 386-9884.

YOU BUY THE PAINT AND paper. I'll do the work. Satisfaction guaranteed and reasonable. 386-9151.

DOWSON PAINTING CONTRACTOR, RESIDENTIAL COMMERCIAL: WORK GUARANTEED. Free estimates. 385-6042.

EXP. ENGLISH PAINTER
Int. and Ext., 36 yrs. exp.
Paperhanging, Minor Repairs
Free Estimates. After 6, 478-1810

BMB PAINTING AND ROOFING Free estimates, reasonable rates, paper hanging drywall repairs. 642-4522, 479-4547.

PAINTING AND DECORATING, reasonable rates, satisfaction guaranteed. Terms. 595-4905. 479-2473.

PROFESSIONAL PAINTER. HAS own equipment. By hour or contract. 478-3167.

$5 PER HOUR, OR CONTRACT, ceramic tiling and interior painting, free estimates. Doug 656-1358.

WILL DO PAINTING, INSIDE and out. Reasonable rates, free estimates. 383-1018.

EXTERIOR PAINTING, WORK guaranteed. Reasonable rates, free estimates. 383-6185.

SEMI-RETIRED. QUALITY work, reasonable rates. Albert Roberts, 388-5651.

Plasterers

REPAIRS ON STUCCO AND plaster, immitation granite stone, 30 yrs. experience. 477-1681.

STUCCO, PLASTER AND REpairs. Reasonable. A. Cunningham, 477-0231.

COLEMAN PLASTERING
Lath, plaster and stucco. 478-9976

STUCCO WORK. PLASTER REpairs, renovations, 385-1908.

Plumbing and Heating

R. BALES LICENCED PLUMmer, will do alterations, renovations, and repairs at low cost. I guarantee my workmanship. 362-1653.

David's Plumbing
Sewer cleaning, hot water tanks, plumbing repairs. 386-8881.

JIM MCGREGOR
595-1859
REPAIR SPECIALIST

Roofing and Siding

EXPERIENCED ROOFERS ABLE to deal with all houses, all types of roofs. Reasonable rates. Days 384-1968, Rod or Ken.

PARKER JOHNSTON LTD.
1855 BLANSHARD. 382-9181
"Roofing Victoria Since 1935"

HESLOP BROTHERS ROOFING, reroofing experts. 479-3274.

Tailors

OAK BAY TAILORS
Tailoring, alterations ladies and men Quality leather alterations. 1826 Oak Bay Ave. 598-4131

BRITISH CUSTOM TAILORS
1311 BLANSHARD 383-2632

Tree Service

Greenleaves
TREE PRESERVATION
479-8525 386-1611
for beautiful trees

CEDARDALE TREE SERVICE
385-9931

ANYTHING TO DO WITH TREES, down, bucked up and hauled away, insured. Cardinal Tree Service. 642-5451, 479-1985.

TREES TOPPED, LIMBED, felled, pruned. Free estimates. Reasonable rates. Insured. 658-5046.

MT. VIEW THREE SERVICE
"Everything in Trees"
Fully insured. 479-3873 (24 hr.)

BIG WIND TREE SERVICE. LOW rates. 388-6115.

Window Cleaning

HUGHES RESIDENTIAL WINdow cleaning. Free estimates. 2932 Blackwood St. 386-2582.

38 TRAVEL

JOIN A FUN FLY-CRUISE TO the Caribbean, less than $100 per day includes flights, accommodation, meals and great entertainment.
WHITTOMES TRAVEL
J. H. WHITTOME and Co.
1111 Blanshard St., Victoria
388-4271
126 Station St., Duncan
748-8128
Reliability and Dependability Since 1898

38 TRAVEL

MAUI
2-bedroom deluxe condominium on the beach. Special off season rates for Sept. and Oct. Also available for Xmas season. O.K. Trucking Co. Ltd. 386-3414.

GERMANY
10,000 Canadians in Germany with Armed Forces. Do you want to visit? All travel details looked after for you and good group rates if we synchronize our travel plans. Information 477-8378.

TRAVELLING VICTORIA NANAImo daily Monday to Friday. Leave Victoria 6:45 a.m., Nanaimo 4:30 p.m. Will share expenses, car and driving. Intermediate points considered. 382-8390.

OAHU
-bedroom condominium on the beach at Makaha Beach cabana, leeps 4. 383-4822.

SUMMER YOUTH ADVENTURE West Trek: Hiking West Coast trail, and Sailing Robertson II, August 7-19, ages 14-18. 595-5415.

WAIKIKI ONE-BEDROOM CONdominium, fantastic view of ocean, 592-4659.

FOR RENT, CONDO IN MAUI. Phone 478-7287 after 3 p.m.

39 PERSONALS

INFORMATION WANTED TO SETTLE AN ESTATE
Anyone knowing the whereabouts of Margaret Joan Oldenburgh, daughter of Otis Harry Oldenburgh and Margaret Whalley, or any other next-of-kin of Otis Harry Oldenburgh, who was born in Marysville, New Brunswick, on January 10, 1902, kindly contact:
PUBLIC TRUSTEE,
File No. 660393
Attention: H. Harman
635 Burrard Street
Vancouver, B.C.
V6C 2L7

WIDOWER, 59, EDUCATED, tall, young, alive, very fit. Plays tennis, bridge. Many interests. Have house with large garden, including tennis court. Very comfortably off. Seek attractive lady, with or without children, up to 55 who would make a loyal, affectionate wife. Am faithful, loving, sincere, and not bad looking. Victoria Press, Box 616.

2 BOATS, 2 GUYS NEED 2 mates sail and powercruise the islands. Congenial non-smoking share close quarters, cooking, etc. August 1-12. Leave phone number Victoria Press, Box 621.

GENTLEMAN WISHES TO MEET lady 45-55 without ties and free for cruising B.C. Islands in liveaboard power boat, fishing, exploring, etc. Object matrimony. Victoria Press, Box 642.

SINCERE, CHRISTIAN WIDOW seeks widower of good principles, good natured. Age 74-80ish. Non-drinker, no cigarettes please. Financially secure. Reply Victoria Press, Box 640.

SINGLE, 33, FUN-LOVING PELlow wishes to hear and meet attractive Miss Right for Mr. Right, child welcome, Victoria Press, Box 619.

MARRIED GENTLEMAN WOULD like to meet other males, single or married, object companionship. All replies will be kept in strict confidence. Write Victoria Press Box 647.

SEPARATE CHURCH AND state. Public money for public schools only. Write Premier Bennett and say "no" to Bill 33. Ad Hoc Committee to defeat Bill 33.

LONELY LADY WOULD LIKE male companion for travel and outings. Age 54-60. Victoria Press, Box 617.

PETITE WOMAN, 34, WISHES TO meet sincere, financially stable man, 35-50 for companionship and outings. Victoria Press, Box 548.

SOMETIMES A PROBLEM hurts less if you share it. We listen. NEED Crisis Line, 386-6323.

WHO CARES IF YOU ARE pregnant? Birthright does. Phone 384-1431.

MAN, 30, 5'10", WOULD LIKE TO meet lady around same age. Victoria Press, Box 634.

GIRL, 27, WANTING TO GO TO Spain, Oct.-Nov. wishes to meet same. Victoria Press Box 652.

LONEY? WRITE EMILY QUEST, Friendship Bureau, P.O. Box 5220.

40 BUSINESS PERSONALS

SINGLE PARENTS
OWN YOUR HOME, INCOME OR DOWN PAYMENT NO PROBLEM. WE CAN PROVIDE A PROGRAM, SUITABLE TO YOUR NEEDS.
KEN MILLAR
382-6048
386-0130

LUMFORD
DIVORCE?
Why wait? Average time for an uncontested divorce is 90 days. We arrange easy financing. For further information and brochure:
384-6724
210-620 View St., Victoria, B.C.

HI! I'M MARGOT. COME AND visit me at the Green Grocer in Market Square, where all week we are featuring local grown large lettuce heads at 2 for 39c. California peaches at 39c a pound, golden Chiquita bananas at 19c a pound, your favorite Granny Smith apples at 39c a pound. Don't forget there's lots of free parking off Pandora. Also we'll have local grown bunch radishes and onions at 2 bunches for 29c, and a special treat, flown in from Hawaii, large papayas for only 49c each. We're open Sunday.

HYPNOSIS
Stop smoking, lose weight, redirect Nervous Energy
ALPHA NEW-THOUGHT CENTRE
595-4022

TIRED OF PAYING RENT?
If you are a single parent and gross $830 per month you can own your own condominium for approx. $255 per month including maintenance and taxes. Build yourself a future. Rent receipts have no value. McKenzie House, McKenzie at Cedar Hill Rd., 477-0176.

I FOUND IT! THE NEW LOCAtion of H & R Motorcycles now at 9752 4th St., Sidney. Phone 656-3433. Open 9 a.m. to 9 p.m. Monday to Friday; 9 a.m. to 6 p.m. Saturday. DL00110A.

DO YOU BATH TOGETHER? That's twice as dangerous. Be safe.
SAFE-T-ETCH
your tub today, 388-7255.

FABRIC — 20 PER CENT OFF
Man or Women — Save Money
Make Your Own
BRITISH CUSTOM TAILORS
1313 BLANSHARD 383-2632

NOOTKA SOUND RECORDING Professional tape recording service. Private recording sessions, public events, special occasions. Reasonable rates. 595-5505.

ARE YOU TIRED OF BROKEN, untidy finger nails? Try Extended Nails for beautiful looking hands. $20 For appointment, phone 385-8061.

DOCUMENTS, MANUSCRIPTS OR what have you expertly typed by legal secretary. Divorce a specialty. Phone 386-9617.

GOING ON VACATION? WE will house, animal, plant sit for you. References. 656-5043, 656-5301.

MRS. PAYNE-JONES, TRANCE medium. Questions answered. 386-3603.

42 EDUCATION

LEARN PARISIENNE FRENCH in 30 lessons for $100. Evening courses 7 p.m. starting August 2nd. For more information call 384-6424 between 9 and 12 noon, or 642-5794 after 8 p.m.

ISLAND MONTESSORI HOUSE, located Uplands Elem. has full and ½ day spaces available, starting Sept. '77, under directress, Philomena Morrissey, and assistant Jay Cone, 477-2169.

GENTLEMAN REQUIRES INtensive conversational German language lessons, day or evenings, from qualified instructor. 598-3729, after 7 p.m.

TUTORING — PROFESSIONAL help by experienced teacher. French, math, new and old methods. 508-2331.

42 EDUCATION

CAREERS IN TRAVEL
A journey to Success beginning in your OWN HOME

CORRESPONDENCE COURSES Professionally compiled by industry Experts will prepare you to work as a:
Travel Counsellor
Tour Escort
Independent Travel Consultant
TRAVEL TRAINING CENTRE
2-1583 Pemberton Ave.,
NORTH VANCOUVER, B.C.
V7P 2S3

TRAIN FOR JOBS
Sprott-Shaw grads are working — are you? There really are jobs available for people with the skills our training provides. The first step is to call us, and arrange for a personal interview.
Sprott-Shaw College of Business
1012 Douglas St.
384-8121

43 DANCING

TEACHER WANTED — JAZZ, disco. Dancenergy, 384-3841, 383-5562.

60 FUEL

MANDER TRUCKING LTD. Agricultural sawdust, shavings and cedar hog fuel. 477-5053, 479-7629.

ALDER WOOD, SPLIT AND DElivered, $50 per cord. 642-5965 between 6-9 p.m.

ALDER FIREWOOD, SPLIT, DElivered, $45 cord. 478-1235 after 5.

63 TIMBER

WANTED TIMBER
FELLED, BUCKED or STANDING
Fir, Cedar or Hemlock
Ideal Sawmill Ltd. 385-0441

TIMBER PURCHASED
Standing or felled. Stumpage guaranteed, brush piled, land cleared. Also contract loading and hauling, 383-3065, 479-2378.

TIMBER WANTED. STANDING or felled, 388-5336.

WANTED: STANDING OR felled timber. 658-5046.

65 BUILDING SUPPLIES

HOME LUMBER & Building Supplies
470 Ardersier Rd.
385-8711

SANDED PLYWOOD FIR FACTORY

4x8—¾	$11.95
4x8—½	$9.95
4x8—⅜	$6.95
4x8—¼	$5.95

STD FIR PLY

4x8—⅝ T and G	$10.00
4x8—½ Std.	$8.25
4x8—⅜ Std.	$5.85

D UNSANDED

4x8—5-16 Fir	$4.50
4x8—⅜ Fir	$5.00
4x8—½ Fir	$6.95
4x8—⅝ Fir	$7.65
4x8—¾ Fir	$9.85

CEDAR RANCH PANEL

1x8	$465
1x6	$450

Framing Lumber
STD. & BTR. FIR
Price per 1000 FMB

2x4—6'	$ 85
2x4—7'	$ 95
2x4—92¼ Stud	$225
2x4—8'—20'	$229
2x6—8'—20'	$229
2x8—8'—20'	$225
2x10—8'—20'	$289
2x12—8'—20'	$289

STD. & BTR. HEM.

2x4—6'	$ 75
2x4—7'	$ 89
2x4—92¼ Stud	$199
2x4—14'	$189
2x8—12'	$189
2x8—14'	$189
2x10—8'—20'	$229
2x12—8'—20'	$229

GYPROC SPECIAL
4x8 - ⅜" $2.85
4x8 - ½" $3.15
Price per 1000 Sq. Ft.

½" GYPROC	$ 95
½" FIRESTOP	$105
⅝" FIRESTOP	$120

ALSO STOCKING
Joint Cement, Filler, Tapes, Bead, etc.

STUCCO WIRE

16—16"	$19.50
Tar Paper	$ 5.50

INSULATION
Price per 1,000 Sq. Ft.

R7 FIBERGLAS	$ 76
R12 FIBERGLAS	$130
R20 Fiberglas	$220

Deliveries made anywhere on Vancouver Island. Before you buy compare our prices. For quality service and guaranteed savings, phone:
385-8711
386-3374

MOORE WHITTINGTON LUMBER LTD.
MW
2614 BRIDGE ST.
386-1331
SALE CONTINUES
20% OFF
ALL PRE-HUNG DOOR UNITS
LIMITED STOCK
NOT ALL SIZES AVAILABLE
20% off all front doors
20% off all French doors
20% off all mono doors
20% off all hardwood lumber
(Teak, birch, mahogany, maple, and sen)
ALL ITEMS SUBJECT TO PRIOR SALE
8 a.m.-5 p.m. Mon. to Fri

ERWIN'S Double Glaze
Windows
Beat the rush! The energy savers — We cover the island — 10 YEAR MANUFACTURE GUARANTEE. 388-4403 (24 hrs.)

SAANICH LUMBER YARDS
3041 Douglas St. 385 2486
Material for 13x20 garage.

roofing extra	$240.00
Compost Box, 4x6	$10.00
Work Bench, materials	$17.00

8x10 Greenhouse
Sabot Dinghy Kit
Garden Shed, 6'x7'6"
Chicken Coop, 6'x7'6"

65 BUILDING SUPPLIES

IMPERIAL BUILDING MATERIALS LTD.
The Builders Supply House
JENN AIR
"The ultimate cooking system"
See Our Displays!
Check Our Discounts!
Chambers built-in Dishwasher, 6 cycle
2-Year Guarantee
IMPERIAL'S PRICE
$299
BUY WHERE THE BUILDER BUYS FOR LESS
2955 DOUGLAS ST.
386-1401
STORE HOURS
Mon.-Fri. 8-5, Sat. 8-12
Member of Victoria HUDAC

18" CEDAR SHAKES, CERtified, tagged. Price $36.50 plus taxes, FOB Mill. Have 600 sq. available immediately. 112-647-5425.

SEVEN ALUMINUM SLIDING windows; various sizes, $195. 595-0873 or 595-2584.

18" SHINGLES AND 24" HANDsplit shakes, 478-2740.

70 MUSICAL INSTRUMENTS

JULY CLEARANCE
of brand name and trade-in organs

	Was	Now
Orcana chord organ	$ 150	$ 125
Lowrey 2 manual	1295	1145
Baldwin 2 manual	1795	1595
Galanti X300	889	739
Galanti F30	1895	1695
Kimball "Swinger 100"	1095	945
Kimball "Swinger 400" Demo	2

80 BOATS and MARINE

19' BRANDLMAYR, 65 H.P. Merc with ride-guide steering. Full instrumentation, compass, sounder, wipers, head and more. Sleeps 2-3, in good condition and boathouse kept. $2,800. Covered moorage and heavy duty Tandem trailer also available. 652-3667.

24 FIBREFORM, CUDDY CABIN, hand laid hull, 215 Merc stern drive, big leg, head, pads, docking lights, Merc-a-thodes, new top, galley, sleeps 5. Only 2 years in salt. Beautiful condition, $7500. Call Lew 386-3585, work 477-9251 res.

27' GRENFELL FLYBRIDGE cruiser, 413 Chrysler FWC. Monel water and fuel tanks, radio, sounder, dinghy. Full canvas cockpit, $12,500 or best offer. Take auto, truck, smaler boat or ? in trade. 656-6806.

16' INBOARD SKI BOAT ON trailer. V-drive, 290 horsepower, 50 miles per hour plus. Excellent condition. $1,250 or offers. 656-6365 or view at corner of Mills Rd. and Judson Pl. in Sidney.

26' TELSTAR INBOARD CRUISer, command bridge and dual controls. Trim tabs, hot water heating and many extras. Open to offers. Inquiries invited. Mr. R. Powell, 598-4541.

16' LAPSTRAKE, CABIN, 40 horsepower Merc. electric, in new condition, head, downrigger, rod holders, compass, etc. Value, $1800 or swap for Datsun, Vega, Toyota. 478-3962.

HUGHES TWENTY-FIVE FIberglass sailboat, five berths, three sails, dinghy, Johnson 9.9 electric, all equipment, moorage Canoe Cove. $9,900 tax included. Victoria Press Box 649.

QUALITY BUILT, 1976, 25' Fiberglass Apollo cruiser, twin 170 Volvos, completely equipped, low hours, many extras, listed at $23,000, asking $21,900. Details owner, 382-8036.

14' HOURSTON GLASSCRAFT full canvas top 40 h.p. Evinrude electric start, recently reconditioned. Roadrunner trailer. $1,495, open to offers. 479-1711.

SOMETHING SPECIAL
Class D racing hull, modified 50 cu. in. Mercury, all components new, $1400. CURIOUS? All inquiries welcome. Phone 477-3679.

FAST 21' SAILBOAT, SPEEDO, sounder, 9.8 outboard plus more; insurance, moorage paid for eight months, rating 4.8. $11,000. 383-0572.

SEARAY 24' WEEKENDER
225 Merc cruiser, TR2 leg, teak swimgrid, tabs, dinghy, etc. 300 hours. Never moored in salt water. $14,500. 658-5651.

18' SANGSTER CRAFT, 120 INboard outboard Merc. Cruiser. Head, loaded, excellent condition. $5,950 or trade for Camper. 656-5355.

CAL 20 SLOOP, 3 SAILS, 6 H.P. O-B. Many cruising extras, 4-berth with W.C. and galley. Won't last at $5700. Victoria Boat Mart, 453 Head St., 383-3324.

16' FIBREGLASS OVER PLYwood, cabin, 40 horse power Johnson, 5 horse power extra motor on trailer, CB and sounder, good shape, $1,000. 478-9358.

14' PETERBOUROUGH PLUS trailer, oak ribbed, glass over cedar, electris start, controls, oars, rod holders. $300. 385-2595, after 5.

WANTED: INSTRUMENT PANEL and wiring harness for 1968 Evinrude 85 horsepower electric start. Phone 478-7844.

1974 REINELL 24' COMMAND Bridge, compass, head, radio, sounder, nice shape. Under 200 hours. 477-6018.

20 FT. BRANDLMAYR OVERnighter. 65 Merc fully equipped, sounder, etc. $2950. 595-1863 evenings.

40' WHARREM CATAMARAN, sloop rig, 3-7 oz. sails. new 20 h.p. Mercury, fully equipped, galley, offers on $18,000. 656-4933.

27' CRUISING CATAMARAN, DAcron sails, trailer, 20 horsepower Merc. Must sell, $1900. 388-4179, 388-4097.

15' SURF-TAMER, 40 H.P. Evinrude, and trailer, approximately $1750. 2530 Fernwood. 595-3622.

18' CORSAIR SAILBOAT, FIBREglass over plywood, sleeps 3, engine, cradle, 4 sails. Asking $2,975. 477-2239.

26' DOUBLE PLANK MAHOGANY displacement hull. Diesel power. In boat house in Duncan. $6,500. 748-8235.

SKI BOAT
16' Sidewinder. 150 h.p. Merc. Custom trailer. Extras. 743-9063, Duncan.

DIESEL, 28 FT. FAMILY cruiser, sleeps 6, stand up head, offers to $12,000. Trade for recreational vehicle. 477-9763.

23-FT. CONVERTED STAR, 2 large births. new mast and rigging. 1977 6-horsepower Johnson, sails well. $2,850. 656-3413.

FOR SALE OR TRADE 14' ALUminum boat used twice, will accept canoe or 12' aluminum boat as part trade. 656-3772.

CROWN 18—TRAILER. 3 SAILS, anchor, life jackets, running lights, can sleep 4. Very good condition. $5,100. 383-9091.

19' CAMPION OVERNIGHTER, 175 OMC power, 3500 lb. E-Z load trailer, extras, offers on $9600. Smaller trade considered. 477-1987.

CAL 2-29 CRUISING SLOOP, Volvo diesel, many extras. Asking $29,000 or trade for F-G C-B diesel cruiser. 656-7047.

15½' FIBREGLASS BOAT. 50 Mercury with controls. EZ load trailer. Good for fishing or skiing. $1950. 477-2565.

EXCELLENT 15' BRANDLMAYR, wide beam, windshield, remote controls, trailer, first reasonable offer. 386-0316.

KNOT AND LOG METER (0-25 kts) gives speed and distance, as new, $185; inboard brass propeller, 11", $50. Phone 652-3566.

10½' HURSTON GLASSCRAFT runabout, decked and steering, $250. 477-6305.

1966 JOHNSON 40 H.P. LONG shaft, electromatic, controls and tank. 479-7576,

15 H.P. JOHNSON, USED 2 SEAsons, trolling only, low hours. Perfect condition, $550. 656-1675.

15' SPEEDBOAT AND TRAILER, mahogany finished hull and siding. Best offer. 477-1370.

25' CATAMARAN
Molded fibreglass construction, $3,200. 112-743-9098.

CREATIVE JOINER WORK AND boat maintenance. Call Jeff 384-2568 evenings 6-8.

21' CAMPION, 1974 SKEENA 170 O.M.C., fresh-water cooled, moorage included. 656-4527.

SAN JUAN 24 COMPLETE dinghy and moorage, $15,400. 477-9180 evenings.

14' RUNABOUT WITH 40 HORSE outboard and trailer. Life jackets and paddles. $475. 386-3038.

16' GLASSED SAILING DORY, varnished trim. Moored at Deep Cove Marina. $350. 656-6551.

14-FT. CLINKER BOAT, INboard motor. Phone after 5, 656-6391.

FOR CHARTER
Rawson 26 sloop. Sleeps 4. Ready to cruise. Reasonable. 656-7051.

13' FIBERGLASS RUNABOUT, 18 hp Johnson, tilt-move trailer, 2 tanks, $795. 658-8018.

16' SKI-BOAT, 250 HORSEPOWER with jet-drive, $3300. View at 1235 Glyn Rd.

FOR SALE, 15' SAIL BOAT (SeaFly), $250. Call collect after 6. 112-629-6137

SMALL BOAT — TILT-TRAILER, capacity 650 lbs. $200. 658-8653.

19' BERKELY JET AND TRAILer, good condition, offers. 383-8908.

16' INVITATION SAILBOAT, $1,000. 479-4786.

80 H.P. MERCURY OUTBOARD 1972, good condition. 478-9224.

12' FIBERGLASS BOAT WITH trailer, nearest to $300. 382-6340.

NEW SANGSTERCRAFT WINDshield. 592-1513.

WANTED: GOOD 20-40 H.P. OUTboard. 386-0316.

BOAT LETTERING A SPECIALity. Phone Ken Warner, 652-2007.

NEW MERC POWER TRIM AND lift, complete, offers. 478-1138.

16' ALUMINUM BOAT, AND FACtory-built trailer, $450. 592-2158.

28' TOLLYCRAFT, SEE BUSIness Opportunities.

18 H.P. EVINRUDE, GOOD CONdition, standard shaft. 477-4278.

80 BOATS and MARINE

gp

"It's The Service That Sets Us Apart"

TRADE-INS

26' CUSTOM CRAFT
—Command Bridge
—Mercruiser I.O.
—Bennett trim tabs
—VHF Radio
—2 depth sounders
—Dual batteries
—Anchor pak, power winch
$19,995

21' FIBREFORM
—165 h.p. Merc I.O.
$7995

18' REINELL
—140 Merc I.O. FWC
$4995

18' FIBREFORM
—160 h.p. Merc I.O.
—Tandem Trailer
$4995

16' BAYLINER Mutiny
—70 h.p. Johnson
—1200 Road Runner
$3495

15' HOURSTON
—40 h.p. Johnson elec.
—Trailer
$1,995

JULY TAPERFLEX Water Ski Specials
Adult COMBINATION TAPERFLEX WATER SKI complete with FORMULASTIC bindings with High Rise Heels, push button adjustable.

Model SBP Combo pair. Regular $89.95
JULY SPECIAL $67.95

ALSO STOCKING E.P., LAKE REGION, and CONNELLY

USED OUTBOARDS
GOOD SELECTION OF USED MOTORS IN STOCK

BAYLINER HOURSTON GLASSCRAFT
JOHNSTON outboards
VOLVO — OMC
Sterndrives — Trailers
Accessories

All At
GIBSON
Powercraft Centre Ltd.
2520 Gov't St. (Near Bay)
382-8291

USED OUTBOARD CLEARANCE
9.5 h.p. and 9.9 h.p. Evinrudes and Johnsons from $395 to $695
Take Your Pick
ALL FULLY GUARANTEED
OAK BAY MARINE SALES
1327 BEACH DR. 598-3393

CUSTOM BOAT AND CAMPER cushions, any size or shape. If you have an unusually shaped cushion, we can make it to your exact size and shape.
TILLICUM FURNITURE
2612 Sooke Rd., near Jacklin
478-0522

RADIOS
VHF — SSB — C.B.
MARINE ANTENNAS
SOUNDERS
Sales — Service — Installation
Ball & Shemilt Electronics Ltd.
1 West Burnside Rd.
386-9414

SURFER 24
WE INVITE COMPARISONS BY ANY TEST
THE BEST
Call DICK CHUDLEY at National Boat Sales, White Birch Rd., Sidney, 656-3966. Eves. 656-5751.

Chrysler Outboards
British Seagull
SALES — PARTS — REPAIRS
KEN PRASING EQUIPMEN*
478-9313 934 Goldstream Ave.

MAKE AN OFFER, 26' RAWSON 4-berth, cruise-race sloop, 4 sails, 9.5 O-B, ideal 1st or 2nd sailboat. Asking $10,900. Try a trade. Victoria Boat Mart, 453 Head St., 383-3342.

14' PETERBOROUGH, WINDshield, controls, canvas cover, '73 20 horsepower Johnson, still on warranty, trailer has new bearings and wheels. $950. Will consider separating. 478-2427.

NEAR NEW 1975 COMMAND bridge cruiser. Approx. 70 hours. 188 horsepower Merc. Cruiser. View at 809 Haliburton Rd., 658-5347.

17' HOMEMADE SKI BOAT, 1970-302 with Shelby accessories, inboard outboard drive, Volvo 200, many extras, excellent shape, offers to $4500. Days only. 478-3509.

26' CHRIS CAVALIER, INBOARD power, large fishing cockpit, enclosed head. $9,950. On Display, Oak Bay Marine Sales, 1327 Beach, 598-3393.

73 REINELL 24 EXPRESS CRUISer, 188 Mercruiser, converted to sleep 6, C.B., sounder, canvas — one yr. old, 110 horsepower, swim grid. $11,000. 477-2876.

ALL BAY MARINA
2238 Harbour Rd.
Sidney, B.C. 656-3167
Open 6 Days — Closed Mondays

26 FT. CRUISER, DOUBLE cedar planked hull, custom built, FWC, $8500 or nearest offer. 745-3747 after 6.

'68 SEARS MCCULLOCH 4 horsepower outboard, excellent running condition, used 10 hours, $400 or best offer. 595-7919.

NEW IN FALL OF 1973, 17½' fiberglass boat, 65 horsepower Johnson, low hours, Holsclaw E-Z load trailer, $3,900. 385-0908.

REPAIR YOUR 35 H.P. MERC.
All components available, except crank shaft; individually, or as package, $150. 479-3504.

FOR SALE: 17' PROFESsionally built cedar and oak sailing dory, lead shoe and centre board, $1800. Phone 656-3687.

22' GRENFELL, WITH 60 HORSEpower Evinrude, sink, stove, compass, tachometer. 478-4448. Asking $3,500.

BOAT BUILDERS! 18' SAILBOAT hull frame on jig, complete with stem and keel, yellow cedar, $175. 478-7779.

16' PROFESSIONALLY BUILT cabin boat, 30 horse atomic 4 motor, $450. 652-1996.

17' PLYWOOD-FIBREGLASS boat, motor and trailer. $1200 or offers. 658-5773.

COLUMBIA 22, FULLY equipped, 4 sails, outboard, dinghy, $7200. 598-6092.

23' C AND C SLOOP, FIBREglass, all extras. 656-4291.

80 BOATS and MARINE

MERCURY MARINE

BELL BOY
FIBERFORM
CANAVENTURE

MERCURY
MERCRUISER
THORNES
AVON
CAULKINS
ROAD RUNNER

Complete Line of Marine Accessories and Electronics

Electric Trolling Motors

A Boat for Every Budget at
MERCURY MARINE
800 Cloverdale
385-1457

CEDAR GROVE MARINA
AND SALES LTD.
LOCATED ON THE HIGHWAY JUST BEFORE SWARTZ BAY "THE GREEN BOATHOUSES"

"CORONITA"
32' DISPL. Chrys. Crown, Sounder, 2 radios, sleeps 6, oil stove. A beautifully restored Cruiser. $14,900

26' NICHOLSON and boathouse, teak decks, Honduras interior, C.B. and AM radios, pressure water. Both for $22,500

26' GRAMPIAN, Pedder diesel, VHF, Sounder, gib and genoa, fully equipped for cruising $16,900

26' TROJAN and boathouse	$19,500
26' TROJAN f.g.	$16,900
23' SITKA f.g.	$15,900
33' CHRISCRAFT	$19,900
24' SHARK	$ 6,900
27' CAL	$16,000
21' UNIFLYTE	$ 3,500
18' BELLBOY O.B., Trlr.	$ 7,500

SELLING? YOUR BOAT LOST IN THE CROWD?
DISPLAY SPACE AVAILABLE ON SALES WHARF
656-2580

16' DOUBLE EAGLE
—Full camper top
—Elec. wiper
—1600 lb. EZ Loader
—50 h.p. Merc elec.
Package Price $4995

SPECIAL
HONDA 7½ H.P.
4 cycle outboard
$699

MULLINS MARINE
SALES LTD.
382-1928 382-4515
925 YATES

BAYLINER "2150" LIBERTY
165 OMC power, SS sink, fridge, head, sounder, compass, dual batteries, rod holders, unused Johnson 15 horse auxiliary, fenders, anchor and ropes, rubber dinghy with paddle, etc. On brand new '77 Calkins 5000 lb. galvanized tandem trailer with electric winch. Absolutely as new. $10,500. 388-6481 or 477-1001.

SIDNEY PROPELLER AND MARINE POWER LTD.
Sales and service for Volvo diesel, Farymann diesel, Esper heaters, Michigan propellers, 656-3421.

TRADE YOUR CAR, BOAT, TRAILER, CAMPER, MOTORHOME OR WHAT ON:
1. 21' REINELL CRUISER, 165 H.P. OMC
2. 18'6" STARCRAFT WITH 85 H.P. EVINRUDE COMPLETE WITH TRAILER
REG MIDGLEY MOTORS LTD.
385-8756 DL00247A

SPERRY TOPSIDERS
Canvas Deck Shoes
Men's and Ladies'
Reg. $15.95 NOW $12.95
BOSUN'S LOCKER LTD
580 Johnson St. 386-1308

CATALINA SAIL BOAT
22, 27, 30
HORWOOD MARINE
823 PANDORA
385-1451

IDEAL 18' ALUMINUM, MIRROCraft, boat, hull 15 year guarantee, non-sinkable, full soft top, sleeper seats, full canvas cover, heavy duty Caulkin trailer, economical 80 horsepower Mercury outboard, many extras, excellent condition, very able fishing boat. Asking $4500. 477-2808.

VHF MARINE RADIOtelephone — 12 channels, 10 watts, never installed, complete with antenna, remote speaker, 3 pairs crystals. Original cost $450 plus taxes. Will sacrifice for $275 plus taxes if applicable. Call Sooke collect, 112-646-2047. Free delivery.

1976 APOLLO 25' FIBREGLASS cruiser, FWC, 225 h.p. OMC, only 100 hours, completely equipped with CB radio, sounder, compass, AM-FM radio, tape deck, dinghy, 3 h.p. outboard, full canvass. Ideal family boat for fishing or cruising, $17,900. All trades and offers considered. Phone 479-8790.

1975 17' DELUXE REINELL, 115 Mercury, tachometer, electric wiper, 25 gallon gas tank, electric fuel gauge, life jackets, paddles, fire extinguisher, 1800 pound Calkins trailer, with buddle bearings, 99% in fresh water, this boat is in better than new condition, $5,250. 383-8753, 477-3532, after 5:30.

SACRIFICE SALE. 20' SAILBOAT, sloop, rigged, 8 horsepower outboard, trailer, good sails with new spinnaker, portable stove, sleeping cushions, etc. Hull requires minor maintenance. 382-5332.

STERN WHEELER HOUSEBOAT, complete with state room, galley, with oil stove, head with shower, wheelhouse. Arrangements can be made, perfect live-aboard. Jason, 385-1211, 9-5.

DIESEL CRUISER, FULL RUNning order to cruise or fish. Your choice of 3 at $11,900, and try your trade. Victoria Boat Mart, 453 Head St., 383-3324.

27' UNIFLYTE EXPRESS, 280 H.P. Crusader inboard, F.W.C., swim grid, dinghy, trim tabs. A quality Uniflyte for only $25,900.

17' WOOD WITH FIBREGLASS bottom, small cabin, 40 horsepower outboard. 384-2169 or 384-0489.

1977 MERC 9.8 NEVER USED, still in box, extra props, 5 gallon gas tank, $800. 478-1229.

19' MADILL DOZER TUG, 6 CYLinder, Perkins, sound hull, $3,500 or best offer. 478-8689.

BAYSHORE FOR
Marine Insurance 382-7203

33' FORTUNE CUTTER, 1 YEAR old, fully equipped. 595-2694.

80 BOATS and MARINE

A few selections from our many
National Listings

SAIL

GRAMPIAN 23. A really very nice family cruising boat with twice the room below decks that most small sailboats have. 5 berths and good inventory. $11,750 $11,750

WORLD CRUISING-LIVEABOARD YACHT. Built to very high standards. Discovery 42 fitted with every conceivable luxury. Nissan diesel. 8 sails. Windvane. Autopilot $89,500.

POWER

DIESEL TRAWLER. A most interesting 32' seaworthy boat with comfortable 5 berth accommodation. Ford 108 h.p. 6 cyl. diesel gives about 1.7 g.p.h. at 9 knots. Built by Whiteys Shipyard 1973 $35,000

BAYLINER ENCOUNTER. 30'6" of luxury afloat. Command bridge. Twin Volvo 225 h.p. engines. 6 berths in practical living accommodation. Head with separate shower. Trim tabs. Anchor winch. $34,900

BAYLINER SKAGIT. A super 21'6" fast cruiser, ideal for the family just starting serious power boating. Volvo 225 h.p. engines gives water skiing performance or idles along quietly when fishing. $10,500

West Canadian agents for Grand Banks, Fisher, Moody, Albin, Surfer.

15-year marine mortgages

For further information on these or our other numerous listings call LUKE KYNASTON or DICK CHUDLEY at

NATIONAL BOAT SALES LTD.
2060 White Birch Road, Sidney, B.C.
V8L 2R1 Tel: (604) 656-3966
AND ALSO AT
False Creek Vancouver

ON DISPLAY

POWER

21' GRENFELL	$4,900
21' REINELL Bridge	$10,500
22' BAYLINER, Bridge	$12,900
22' SEARAY, Like new	$13,500
24' EXPRESS, deluxe	$8,900
25' SANGSTER Marlin	$16,500
25' BAYLINER, Hardtop	$13,900
26' EXPRESS, planked	$8,900
27' HARDTOP	$5,300
27' BAYLINER, Bridge	$14,900
30' NEW ChrisCraft	$31,900
31' CRUISE-A HOME	NEW
32' TOLLY, loaded	$37,900
33' WHEELER Classic	$17,900
33' CHRIS, f.g., twins	$39,500
34' NEW Houseboat	$34,900
36' SHEPHERD, like new	$39,900
36' PELAGIC, diesel	$39,500
38' TOLLY, loaded	$55,000

SAIL

21' NEW Buccaneer	$6,500
24' SHARK, loaded	$6,800
26' REINELL, Inboard	$9,900
28' HERRESHOFF	$14,900
30' RAWSON, diesel	55,000
38' KETCH, diesel	$55,000
43' SCHOONER, diesel	$49,900

WESTPORT YACHT SALES
WESTPORT MARINA
DIVISION OF THUNDERBIRD MARINE CORP.
656-5832, Sidney

VAN ISLE MARINA

SAIL

19' LIGHTNING sailboat measured and race equipped $1,650
fully equipped, family cruiser
26' GRAMPIAN Sloop, I-B diesel, $16,900
26' COLUMBIA F-G, moorage available, 4 sails, O-B power $13,500

POWER

34' DISP. CRUISER, ex RCMP with GM diesel, options include diesel furnace, auto pilot, etc. $23,900
22'6" F-G Express, I-O, very clean and well equipped OFFERS

For these and many others please contact
VAN ISLE MARINA CO. LTD.
Tsehum Harbour Box 2130
656-1138 Sidney, B.C.

ON DISPLAY
TANZER Sailboats
22' — 7.5 metre (24') — 26'
ON DISPLAY at

bcc bob whyte marine ltd.
SALES AND SERVICE
Corner Harbour and Resthaven
656-6421 SIDNEY

GOLDSTREAM MARINE
HOURSTON Glasscraft
CAMPION
EVINRUDE Outboards
ROADRUNNER trailers
NOW OPEN
for your convenience
Mon.-Fri. 9 a.m.-8 p.m.
Sat. 9-5, Sun 1-5
2994 Jacklin Rd. 478-8391

26'6" F G TROJAN
225 H.P. F.W. CHRYSLER
—300 Hours
—9.8 Outboard C-W
—Remote Control and Steering
—Recorder Sounder
—VHF Radio Phone
—C.B. Radio
—Dinghy
—Tape Deck
—Trim Tabs
—Boathouse
—$23,000
Will consider 16' to 18' as trade.
Phone 112-743-2173

SALE BY SEALED TENDER. One 1973 K and C 17½' boat and 65 h.p. Evinrude outboard engine. One 1976 40 horsepower Evinrude outboard engine. One 1973 2200 pound E-Z Loader boat trailer. All units are damaged. Items may be viewed between 8 a.m. and 4 p.m. Monday through Friday at ICBC Salvage Depot, 979 Dunford Ave., Victoria, B.C., 478-0133. Closing date 2 p.m., Tuesday, July 26, 1977. Condition as set out on all tender sheets applies to all sales.

BOATERS!
See our large display of appliances, plumbing and electrical supplies.
S. J. PEDEN LTD.
2855 Quesnel St. 386-3464

21' REINEL — 188 INBOARD-outboard Mercury, dual batteries, f-w cooling, bilge pump, head, ice-box, sink, stove, anchor, life jackets, tandem trailer, CB radio, low hours, $8850. Would take small boat in trade. Make an offer. 477-1142.

COME CRUISING
44' sailing Trimarron, good food and accommodation. Day trips or overnight. Share expenses. 592-3556.

30' INBOARD CRUISING FIberglass sailboat, full headroom, 5 berths, galley, many sails, all new in 72. Marked down to $19,900. Victoria Boat Mart, 453 Head St., 383-3324.

FIBREGLASS ON PLY, 12' WITH windshield and steering, also trailer. Asking $450. Make offer. 598-3659.

1975 SANGSTER 18½', CUDDY cabin, 140 Mercruiser, FWC, outboard bracket, radio-telephone, depth sounder and downrigger. 477-9389.

21' REINELL $7900
Low hours, on fresh water cooled, Merc cruiser, 188, Sounder, Trim tabs, CB radio, etc. 477-5920.

JET SKI BOAT, CUSTOM BUILT, 18 ft. Cougar, Berkeley jets, 454 and trailer. $6,000 or trade. 658-8080.

17' FIBREFORM, SURF RIDER and trailer, 115 Merc., new canvas, excellent shape. 477-6437.

80 BOATS and MARINE

Oak Bay Marine
SALES AND SERVICE

DEALER FOR
KONG & HALVORSEN
ISLAND GYPSY
DIESEL TRAWLERS

DAVIDSON SAIL BOATS

GREW BOATS
SANGSTER BOATS
ZODIAC INFLATABLES
EVINRUDE OUTBOARDS
YANMAR DIESELS

Good Selection of
USED BOATS ON DISPLAY
at our docks

OPEN 7 DAYS
1327 Beach
598-3393

PELAGIC
PACIFIC INDUSTRIES (1974) LTD.

A COMPLETE STOCK OF
FIBERGLASS AND EPOXY MATERIALS

Z SPAR
MARINE PAINTS

428 E. Burnside
VICTORIA
386-1811 386-7814

CANOE COVE
YACHT SALES

32' CANOE COVE Challenger with command bridge, lower steering station and all teak interior.

NOW OPEN
Mon.-Thurs. 9 a.m. to 7:30 p.m.
Fri.-Sun. 9 a.m. to 5:00 p.m.
Sidney, B.C.
656-3711 656-3915

HORWOOD MARINE

GLAS PLY
K & C
CATALINA SAILBOATS
22, 27, 30
823 PANDORA 385-1451

Authorized
MERCRUISER
Sales — Service
MOBILE HOIST
for haulout
BLUE HERON
BOAT SALES
10775 McDonald Park Sidney
656-5564

BETTER BOATS ARE BOUGHT and sold in Maple Bay. CT37 cutter with many options and custom extras. Offers to $70,000. 36' traditional cruiser, $21,000. We need 30' to 40' sloops and ketches for impatient buyers. Please phone Geoff Simpson if you have one to sell. Cove Yachts Ltd., Maple Bay, 748-8136.

28' FIBREGLASS SEDAN CRUISer. Sleeps 7, only one of its kind. If you are looking for a 28' boat, you can't afford not to check this out. Immaculate condition inside and out, and a price that can't be beat, $17,900. 478-1398.

12½' BOAT, GLASS OVER WOOD, 5½ h.p. Evinrude and trailer, $300. Also 5 h.p. Briggs and Stratton inboard and shaft. etc., $30. 15½' Clinker with cabin, 9½ h.p. Eska, recently overhauled, ready to fish. $550. 478-8444.

OVER 80 BOATS
12' - 40' POWER - SAIL
BANK FINANCING O.A.C.

OAK BAY BOAT BROKERAGE
1327 Beach Drive 598-1921

DAVIDSON SAILBOATS
D18 Family Weekender on Display
SALE PRICE $5295

OAK BAY MARINE SALES
1327 Beach Dr. 598-3393

39' TRAWLER TYPE W.C. CONversion, shipyard built. Very heavy construction. Good sea boat. Custom teak interior. $35,900. On Display Oak Bay Marine Sales, 1327 Beach, 598-3393.

A TOUCH OF CLASS. 28' SILVERton, twin 190 f.w.c., all the radios and sounders, must be seen. Just $29,900. Victoria Boat Mart, 453 Head St., 383-3324.

TOUGH AND SALTY, 23' WILD Duck cruising sloop. Inboard power, been around island. $10,900, try a trade. Victoria Boat Mart, 453 Head St., 383-3324.

SEVERAL USED FRESH WATER cooling systems for 120 to 188 Merc or ONC, good condition. 477-4510.

CAL 29
For sale, excellent, many extras. 598-6237.

CAL 25, EXCELLENT CONDItion, many extras. Price $10,750. Duncan — office 746-6232, res. 748-1727.

24' FIBERFORM SEDAN, bridge, 1974, Merc. 188, many toys and tabs, down to $13,500. Victoria Boat Mart, 453 Head St., 383-3324.

1974 22½' FIBERFORM, 188 MERcruiser, depth sounder CB radio, swim grid, Bennett trimplanes, etc. A-1 condition, $10,900. 656-1425.

16' K & C, 80 H.P. MERCURY, Holsclaw trailer, excellent condition, $3,500. 479-7780.

26' HAIDA CABIN MODEL, EXcellent condition, with lots of extras. 658-5889.

20' FIBREFORM, GALLEY. green head, C.B., depth sounder, compass, etc. $5750. 595-6374.

12' CANOE, FOAM RUBBER floatation, suitable for small motor. 658-5989.

20 FT. DAYSAILER, FIXED keel, lightening rig, new dec, 6 h.p. outboard. Offers. 595-1190.

1974 17' REINELL, 75 AND 10 h.p. engines, large Roadrunner trailer, $3,900. 478-2955.

16' FIBERGLASS BOAT FOR sale, complete with 10-h.p. engine, $550 or near offer. 656-5762.

10-FT. SKOOKUM FIBERGLASS sailing dinghy, excellent condition, asking $550. 656-5866.

16' BOAT, NEW PAINT AND fibreglass, windshield and steering fitted. $450. 652-1774.

18' CABIN CRUISER, FIBREglass over yellow cedar, lights, horn, etc. $995. 478-8708.

ONE SIX-CYLINDER CHRYSLER marine engine for parts, $100. 656-3421.

26' THUNDERBIRD SLOOP. Cruising, racing, good shape. 478-7973.

15 PETERBOROUGH BOAT AND trailer, $275. 10 h.p. outboard Mercury, $295. 479-5895.

12' ALUMINUM CARTOP BOAT, 4 h.p. Johnson with tank, $545. 477-8310.

12' ALUMINUM BOAT, MOTOR, oars, gas tank, and extras. $400. 642-3627.

BOAT TRAILER UP TO 17', $350 or best offer. 479-5215.

NEW 7'9" PRAM DINGHY, painter, fitted oar locks. 652-1774.

CANOE. 17' FIBREGLASS, Y-stern "Muskoka." $250. 652-2939.

80 BOATS and MARINE

NEW
DOUBLE EAGLE
PACKAGE DEALS

14' DEEP V
—Camper top
—35 H.P. Johnson elec.
—1200 Road Runner
—List $4332
PACKAGE $3850

16' DEEP V
—Camper top
—55 H.P. Johnson elec.
—1200-lb. Road Runner
—List $5553
PACKAGE $4895

17' DEEP V
—Camper top
—70 H.P. Johnson elec.
1550 Road Runner
—List $7080
PACKAGE $6150

17' DEEP V I-O
—Hardtop with camper back
—130 Volvo I-O
—2200-lb. Road Runner with brakes
—List $9860
PACKAGE $8750

18'6" DEEP V Hardtop
—Raised camper back
—215 H.P. Waukesha FWC
—List $10,843
PACKAGE $9750

22' DEEP V
Sedan Cruiser
—Camper back
—225 Volvo FWC
—Galley, dinette
—Stand-up head with vanity
—4 Berths
—8'9" Beam, 5600 lb. weight
—List $16,942
PACKAGE $15,800

bcc bob whyte marine ltd.
SALES AND SERVICE
Corner Harbour and Resthaven
656-6421 SIDNEY

BOSUN'S YACHT BROKERAGE
PRICED TO SELL!

POWER:

15' Thermoglass	$ 2,250
19' Lapstrake & trailer	$ 3,495
32' Classic	$ 4,495
22' Reueley ?	$ 5,440
20' Wood & F.G.	$ 6,495
23' Chris Cavalier	$ 8,895
24' Fiberform & trailer	$10,950
23' Glasscraft	$11,995
21' Reinell 1MM	$11,995
25' Bertram	$14,495
24' Lyman	$15,495
24' Winner	$15,495
30' Brandlmayr	$15,925

SAIL:

20' Cal, 5 Sails	$ 4,495
21' Venture	$ 4,495
21' Northwester	$ 8,795
25' Grampian	$12,445
27' Cat	$19,885
40' Cutter	$30,995
42' Discovery	$89,500

PLEASE CONTACT JOYCE OMLID AT:
Bosun's Marina
10775 MacDONALD PK. RD.
656-5558 SIDNEY, B.C. BOX 2001

BOATLAND
Div. of Duncan Boatland

77 MERCURY MADNESS SALE

4.5 h.p.	$495
7.5 h.p.	$635
9.8 h.p.	$695
20 h.p.	$845

OTHER MODELS AT SUPER SAVINGS

Get a complimentary case of QUICKSILVER oil (sugg. list $33) with purchase of one of the above motors. Offer good til July 31.

SERVICE CENTRE
for Mercury and Mercruiser

In Victoria
Call DOUG at 474-1267
1074 Goldstream Ave.

In Duncan
Call ED at 746-4158
Island Highway

GYPSY YACHT SALES

POWER

26' SPENCER Custom	$14,900
26' FAIRLINER	$12,900
27' OWENS Flagship	$14,900
27' CHRIS Cavalier	$12,900
30' EXPRESS by Nicholson	$24,000
30' CARRIUS Tri—Diesel	$29,900
27' UNIFLYTE F-G	$25,900

SAIL

38' MASON Ketch, F-G	$55,900
25' IRWIN 10-4	$24,500
22' FAMILY Cruiser	$ 9,850

NEW!

DAVIDSON D-18 Family Weekender. Ready to cruise $ 5,295

and many others at North Cove Marina
2270 Harbour Road, Sidney
656-5591

SUMMER SAVINGS NOW AVAILABLE
21' SWIFTSURE SAIL
17' HARPOON SAIL
BOSTON WHALERS
TRAILERS — ENGINES
PLEASURECRAFT SALES—477-9424

1976 16' CAMPION RUNABOUT, 50 H.P. Evinrude Sizzler and 6 H.P. Evinrude auxiliary. Two gas tanks. Complete with E-Z Load 2,000-lb. trailer. $5500 firm. 477-3752.

23' PHILBROOKS CUSTOM LAPstrake design. Chrysler slant 6, Volvo Penta outdrive. Good cruising or fishing unit. Priced to sell $4,950. On display, Oak Bay Marine Sales, 1327 Beach, 598-3393.

18' HOURSTON HARDTOP, '76 model, as new, 170 Volvo, 280 leg, camper top. $7995. On Display, Oak Bay Marine Sales, 1327 Beach, 598-3393.

22' CATALINA 1975, AS BRAND new, 4-berth sloop, Merc. O-B, full headroom, pop-top, $7995. Victoria Boat Mart, 453 Head St., 383-3324.

VIKING 33
In absolute A-1 condition, for sale. 656-3421, 656-4356.

8' FIBERGLASS BOAT, 3 H.P. air cooled outboard motor. Asking $245. 598-7113.

24'X9' BERTH AT CANOE COVE, $26 per month. 386-9517.

15' SPRINGBOK METAL CANOE, $200 firm. 592-6743.

83 AIRCRAFT

1946 AERONCKA CHIEFF — 65 hp., 450 S.M.O.H. Good fabric, lights, radio, E.L.T. $6000. 652-2096 or 652-1022.

1947 STINSON VOYAGEAUR 108-1, fresh C of A, $6500 firm. For details phone 478-5849.

92 SPORTING GOODS

Robinson's

SHOOT FOR FUN
AIRGUN HEADQUARTERS
GERMAN—WEIHRAUCH—ENGLISH—WEBLEY
SUPER SELECTION
RIFLES — SHOTGUNS — PISTOLS

Win. mod. 886 .33 cal., choice of two, $299; Ithica .243 Bushnell 4X, $294; Browning 30-06, 3x9, Leoupold, $450; Win. .308 auto., 4X, $325; ParkerHale 30.06, $199; Ruger s/s 30.40 Krag, $200; Win. RCMP, $499; Savage lever .300, $189.
SHOTGUNS: Win. mod. 12, $275; Rem. 12g, auto. 3" mag. $240; Rem. 12g, pump, $145; Czech-BRNO 12g O/U, $340; Classic 12g dble. French cased, $369. PISTOLS: Dan Wesson .357, $279; Colt .45 auto., $339; P38, 9mm, $169; Luger 9mm., $295; Colt S-A, .45, 7½" bar., $459.
FREE 1 YR LAYAWAY PLAN.
1307 Broad St. 385-3429

INTERNATIONAL KNIVES
BROWNINGS!
Citori 12ga. trap O+U
Citori 20ga. O+U 3"
Browning double 12ga.+20ga.
B.A.R.'s 300 Win mag.+7mm mag.
Mod. 78 single shot 25:06
B.L.R. Lever 22cal.
Browning 22cal auto.
Browning baby 25 auto.
Good selection of Browning knives.
Hunting regulations and tags now
574 Yates St. Phone 383-2422
574 Yates St. $Ph. 383-2422
(across from the Post Office)

Gordon's
Sporting Goods
1830 Hillside at Quadra
Phone 382-5815

ISLAND
HUNTERS SPECIAL!
Winchester Model 94, 30-30 rifle with one box of shells. Only $144.95.

NEW MANAGEMENT
Watch For Our
OPENING SPECIALS SOON!!
Sea Trek Dive Centre
629 Dunedin
386-7528

BILLIARD TABLES
PLAY-MOR
SHUFFLEBOARDS
SUPPLIES, CUES
Direct-Factory to You.
384-3332 517 Kelvin Rd.

RIMPAC DIVERS Ltd.
SALE
SPECIAL LOW PACKAGE PRICE
Regular and Gauge with calypso compensater plus tank and boot. Quantities are limited. Inquire at the shop.
9818 5th St. Sidney 656-6313

WATER SKI RENTALS
BOSUN'S LOCKER LTD
580 Johnson St. 386-1308

KRUPP DRILLING, SIDE-BY-side 12 gauge with 410 slip in barrel. 9.3 mm rifle barrel under the double 12. Back action side locks. Hand-checkered collector's gun in good condition. $800. 748-0381, eves. 746-6598.

PRIVATE COLLECTOR WILL PURCHASE ALL TYPES OF GUNS, REVOLVERS, RIFLES, SHOT GUNS ALSO ACCOUTERMENTS. PLEASE PHONE 478-4575.

COMPLETE FLY FISHING outfit. Hardy fibreglass rod, Farlow reel, spare spool, floating and sinking lines with backing. Vest. All excelleent condition, hardly used, $120. 652-3332 after 6 p.m.

SEMI-AUTOMATIC, REMINGTON Model 742, 308 calibre, with Bushnell 4 power scope, as new, $320. 595-3793.

16' FIBREGLASS FRONTIERSman canoe with paddles. Excellent condition. $250. 388-6963.

BRAND NEW DIVING DRY SUIT, regular $550. Will sell for $350. 382-4758.

POWERBUILT WOODS GOLF clubs, One, Three, and Four wood. 478-1325.

43 POUND HUNTING BOW AND quiver for sale, $75, almost new. 478-6179.

S AND W, 44 MAGNUM, 6" BARrel, cased, like new, $325 or best offer. 388-6963.

TWIN 50'S SCUBA TANKS, cheap! 382-1198 after 6.

WANTED: Semi-automatic rifle, small calibre preferred. 478-3682.

ANTIQUE 32 SPECIAL RIFLE AS new, best offer. 382-7432.

WET SUIT.
477-8483.

93 CAMERAS, SUPPLIES and PHOTO FINISHING

PENTAX KM BLACK WITH F2 LENS AND CASE $249.95
Bill's Photo Supply
1675 Douglas 383-7443
New Hours 9-5:30
Thurs. and Fri. 9-9

WATCH FOR OUR NEW STORE OPENING SOON IN LANGFORD.

NEW AND USED
ROLLEI 6 cm. x 6 cm. CAMERAS including the incredible SLX. BEST SELECTION IN TOWN.
city photo
1227 Gov't.
385-5633

SPECIAL SUMMER SALE!
Colt 84 Super 8 Zoom movie cameras with fully auto exposure control. A super buy! Limited Stock. $49.95
YOUNG'S Sales & Service
784 FORT 382-5512

BUSHNELL AUTOMATIC ZOOM, F4.5, 90 to 230 mm; Pentax screw mount, $120 firm. 383-4768, after 5 p.m.

KODAK EKTASOUND 140 MOORE outfit with zoom lens, $250. Ektasound projector 245, $250. Both unused, mint condition. 477-7854.

WANTED: ZOOM LENS FOR Pentax K-mount, make unimportant. Phone 479-1093.

SPOTMATIC PENTEX 1.18 LENS, 135 mm telephoto, filters, excellent condition. $190. 598-2475.

KROKUS 66 ENLARGER, NEAR new, $85; darkroom equipment available, extra. 385-4869.

96 RANGES, STOVES and FURNACES

ELECTRIC STOVE, INGLIS, COPpertone, continuous clean oven, used less than one year. Brand new condition. $375. 479-2438.

INTERNATIONAL OIL FURnace, 84,000 BTU and 250-gallon tank Offers. 384-8736.

ONE REPOSSESSED AMANA radar range, micro wave oven. Open for bids. Phone 385-2401, 9-5.

IDEAL FOR THE CABIN, 110-volt cottage stove, 2 burners and oven, works well, $60. 479-7724.

96 RANGES, STOVES and FURNACES

30" MOFFAT RANGE, GOOD condition, $40. 598-8379.

NATURAL GAS, 4-BURNER DEluxe stove with grill. $125. 592-1517.

ELECTRIC RANGE IN GOOD working order. $75. 592-2833.

30" WHITE, VIKING RANGE, good condition, $75. Phone 477-0962.

97 FURNITURE

WAREHOUSE CLEARANCES

1 new round table with 4 high back cane chairs, solid maple, reg. $691 — $497. 1 new brown vinyl recliner, reg. $189 — $127. 1 new gold swivel rocker, reg. $269—$187. 1 new loveseat drop-arm sleeper, reg. $299 — $197. 1 used RCA 25" colour console, working condition, $120. 1 new solid ample corner china cabinet, reg. $489 — $347. 1 used sofa, chair and ottoman, blue floral, good shape, $150. 1 new dark pine solid end table, freight damage, reg. $94.50 — $49. 1 new Spanish bedroom suite with 2 mirrors, reg. $937 — $697. 1 new solid oak round dining table with leaf, reg. $349 — $187. 1 new 54" Grange mattress and box spring, slightly soiled, reg. $249 — $167. 9' teak showcase with 20 drawers plus storage, ideal for your garage or ?? — $197.
Tillicum Warehouse Sales
824 Johnson 388-6613

MATTRESSES
INVEST IN THE BEST
INVEST IN REST
B.F. Goodrich foam rubber mattresses guaranteed for 20 years. Latex foam rubber automatically adjusts to variations in weight giving even support the full length of the spine. They are comfortable, cool, hygenic and are made in a fire retardant ticking. 3'3", $119 — 4'6", $139 — Queen, $179 — King, $269. Box springs to match. Polyfoam mattress topper pads, single $8.55, double $11.85. Queen $14, King $17.75. Angle iron bed frames with rug rollers $24.
IMMEDIATE DELIVERY
GREGG FURNITURE
2300 Douglas 388-7365

DON'T MISS
CONTINENTAL'S
FLOOR STOCK SALE
10 - 50% Reductions
THIS WEEKEND
CONTINENTAL FURNITURE
716 Johnson St. 386-2458

MATTRESSES
39" mattress and box spring starting at $79.95. Sofa and chair starting $229.95. Complete furnishings in stock. ACTIVE FURNITURE DISTRIBUTORS, 5664 David St. 382-8274.

RECOVER NOW
Come to the largest showroom of upholstery fabrics and supplies on the Island at best prices. We cover any types of furniture, home or office. Pick up the phone and have our home consultant give you a free estimate on any of your upholstery needs in the comfort of your own home. All work guaranteed. For appointment call Tillicum Furniture, 478-0522, 2612 Sooke Rd. near Jacklin.

SAGERS' MAPLE SHOPS
386-3841
1802 GOVERNMENT
Victoria's Largest Selection of COLONIAL FURNISHINGS

WESTREK FOR WATERBEDS
15 yr. mattress warranty
CSA approced heater
Wide Selection of Frames
649 Johnson St. 388-5654

HELP! WE NEED SPACE, we're closing out Pete's Place Too, and need space for the stock. Super special throughout the store at Pete's Place. Open 7 days and nights. 15 minutes from town, 10 from Woolco. 786 Goldstream, 478-6000.

MUST SELL, HIDE-A-BED, $250; coffee and end table, $55; 2 table lamps, $40; 1-3 position recliner, $125; chesterfield and chair, $100; 5-piece dinnette, $50; 1 dresser with mirror, $50; 1 compact vacuum, $300; velvet paintings. 382-5350 call anytime.

RIGA HAS IT
25% off all "Citex" fabrics on upholstery work ordered this month. For in home estimates call RIGA UPHOLSTERY, 383-7621.
NOW IN MARKET SQUARE

ROSE COTTAGE INTERIORS
WE'VE EXPANDED
New location 569 Johnson St., come for our Grand Opening, as usual, restored, turn of the Century and Canadiana furnishings, accessories, upholstered furniture and everything for a funky decor.

BRAND NEW OPEN STOCK DOUble bed, triple dresser and mirror. Hardwood construction, antique maple finish. Original cost $510, asking $335. Genuine private sale. Must sell. 658-8905.

3-PIECE BROWN TWEED LIVing room suite, $250. Glass top coffee and end table, $30. 2 lamps, $10. Single bed, mattress, $50. 4-drawer dresser with mirror $50. No. 102 1165 Yates after 6 p.m.

TEAK DINING ROOM TABLE with two leaves and six chairs, $590. 60" teak buffet, $190. 50" teak coffee table and matching end table, $190. Very good condition. 595-6217.

WE'RE CLOSING OUT AND don't want to move anything. Buy now and save at Pete's Place Too. Next to I.G.A. at Colwood Croners. Open noon to 6 daily. 478-6000.

LOFT BED — 5' 5" HIGH, BOOKshelves, table and bench located underneath. Spacesaver. Suitable for children or adults. 598-5868, after 6 p.m.

MOVING — MUST SELL 3-YEARold wringer-washer, $25; gold shag, 12x8, $40; beige carpet, 12x9, $50; red tweed 12x10, $60. 595-2730, after 5 p.m.

WHITE PROVINCIAL BEDROOM suite, almost new double bed, two modern white velvet chairs, hanging basket chair for sale after 5:30. 388-9563.

HIDE-A-BEDS
(PRIVATE)
385-8385, 388-6275 pager 732 anytime.

NEW GOLDEN OAK TRIPLE dresser, chest, and two night tables, plus two used single box springs and mattresses. $595. 656-4646.

GREAT SACRIFICE
Twin box spring and mattress, Sear-o-pedic, Innkeepers extra firm, 6 months old. $95. o.n.o. 595-8328.

KROEHLER CHESTERFIELD and chair, brown and beige tapestry. $775. Dielcraft French provincial coffee table and end tables, $250. 656-4646.

NAUGAHYDE COUCH AND chair, $60. Two rockers, $15 each. Table, complete with 6 chairs, $60. 477-9985.

WALNUT FINISH BUFFET, hutch, 59", like new, $175; twin gold crushed velvet chairs, $200 for pair. Call 479-4079.

BRAEMORE 9-PIECE GOLDEN oak dining room suite. $1150. 656-4646.

SMOKED GLASS AND CHROME tables: coffee table, $50; end table, $30, as new. 598-8423.

EXCELLENT CONDITION SKLAR sofa and chair, three years old, should be seen. 479-8318.

SINGLE BED MATTRESS SLAT springs and legs, excellent condition, $35. 592-1506.

LARGE BEDROOM SUITE, FOR sale, fairly new, $175 or best offer. 383-3885.

97 FURNITURE

VILAS
GENUINE
VILAS FURNITURE
WE SHIP
Anywhere in B.C.
Brochure on Request
NOW ON DISPLAY
All new Emberglow finish
CONTINENTAL FURNITURE
716 Johnson St. 386-2458

OLD AND ANTIQUE FURNIture for sale. Mahogany dining room table and chairs, pine harvest table, oak pieces, etc. 1883 Gonzales Ave., 12-5 Saturday. 592-7285.

OLD OAK
Dining room table with 4 chairs, good condition. $350. Unique china cabinet with curved glass doors. Secretaire, good condition, $250. 386-0624.

BEDROOM FURNITURE, EXcellent condition: complete double bed, dresser with mirror, tall bureau. $250, consider offers. 478-0754.

SOFA AND CHAIR, NEAR NEW, $400. Kitchen table and chairs, $40. Lamp, $15. B & W TV, $40. 384-6585.

DINETTE SET, GREEN, EXcellent condition, 4 swivel chairs, $175. 477-4616.

KITCHEN TABLE AND 6 chairs, 2 leafs, 8 months old. $140 or offers. 595-2469.

IMMACULATE DROPLEAF MAhogany dining table and four chairs, $300. 385-2391.

CHESTERFIELD AND CHAIR. Slip covers as new. Also easy chair. 595-3289.

BED CHESTERFIELD AND chair, also black recliner. Phone 388-4563 or 385-2004.

GOLD SOFA AND CHAIR; BED chesterfield, good condition. 592-7038, after 4 p.m.

VANITY DRESSER, $25. PIANO $390. Both in good condition. Phone 595-4968 or 595-1880.

5-PIECE SPANISH BEDROOM suite, like new, twin mirrors, $475. 478-1286.

2 COMPLETE SINGLE BEDS for sale, $50 each. 656-7101.

FOR SALE, DAY BED COUCH, good condition, $50. 479-7724.

SOFA AND CHAIR, REVERSIBLE cushions, $85. 384-8664.

98 TV, STEREO, RADIO SALES and SERVICE

SPECIALOARLES

Store-Wide Clearance
(We're Remodeling)
Panasonic Technics
Color TV's — Hi-Fi
Stereos — Radios
Tape Recorders
Up to 30% Off

Buy the best and reduce costly service calls! Why pay more?
Panasonic 22" Color (used) $299
Panasonic 20" Color Spec. $549
Panasonic 26" Color Spec. $699
Low monthly payments—Bank financing, 13½% interest.

Hi-Fi Equipment
Technics Turntables Specials. SL20—$111.95, SL23—$152.96, SL2000 Direct-Dr. Special $188. SL1500—$249, SL1300 DD Auto $339, SL1100 D.D. Deluxe $399.

Speaker Specials
Dynaco A25XL—$143 pr, A25—$175 pr, A95XL—$273 pr, A35—$239 pr, A40—$287 pr, A50—$431 pair. Technics Speakers T100 $167 pr, SB4500—$279 pr, SB5000—$230 pr, SB2200—$488 pr, SB6000—$629 pr, SB7000—$846 pr, Tannoy Cheviots Spec $699 pr. Bolivar Speakers No. 64—Spec $382 pr, No. 16—$290 pair.

Cassette Decks
Technics RS263 Spec $239.96, RS630—$279.96, RS671—$439.96, RS676 Spec. $479.96.

Receivers-Amps-Tuners
Technics SU8600 Amp 73wt D.C. Spec. $399, ST8600 tuner $367, ST7600 Tuner $209. SA5760 Rec. 165 wt. Spec. $799. ST8600 Tuner $367. Wt $799, SA5560 Rec. 85 Wt $499, SA5460 Rec 65Wt $449, SA5550 Rec 58Wt Spec $429, SA5360 38Wt Rec $389, SA5350 28 Wt Spec. $309, SA5160 Rec. Spec $254, SA5060 Rec 12Wt $195. Sansui Au2900 Amp $129.

Used Stereo Components
Panasonic Rec 4 Speakers $199, Dynaco Stereo 120 Amp $149. Sansui 7001 Rec $499, Rotel Rec $149, Sansui Reverberator $129, Dual 1215 Turntable $79, Elac turntable $99.

Car Stereos
Pioneer and Panasonic
Panasonic CX141 Cass A-Rev $129, Specials on Speakers, 8 Track and Cassette with or without radio.
Note: Summer Hours: 10 a.m.-6 p.m. daily. Open 'til 9 p.m. Fridays.

Independent Buyers
Discount Service
383-1780
939 Esquimalt Rd.

RENT TO OWN
1977 20"
ELECTROHOME
COLOR TV
NOTE: Rent to own also available for 26" console TV.
3 year warranty on all parts and labour and 6 year warranty plan on the picture tube. Call
CITY CENTRE TV
OPEN 10 A.M. — 9 P.M.
6 DAYS A WEEK
477-6971
Next to K Mart in the Mall

COLOR TV SERVICE
Overhaul SPECIAL $59.95 plus parts (we make this offer once each year). Butler Brothers Television Service 383-6911

MAIS
FURNITURE and APPLIANCES
RENT
Color or Black-White
TV's at PENNIES per day
385-2435 1821 Cook

CAV ELECTRONICS LTD.
755 YATES STREET
MARANTZ, YAMAHA, DUAL DAHLQUIST, SAE, TEAC, BIC
COMPLETE AUDIO SERVICE
for all makes and models
388-6564

TV RENTALS
14-20" Colour—
Colortron
3180 HARRIET 383-9113

KENWOOD CASSETTE DECK, Model KX720, Dolby, FM Dolby, bias, equalizer switches, chrome switch, peak indicator and memory. Super ferride heads, one month old. New price $359.95, asking $275. 477-3007.

TODAY'S CROSSWORD PUZZLE

ACROSS
1 Piece of land
6 Pennant
10 Leave the harbor
14 Detecting device
15 Branches
16 Irish lake
17 Hostile force
18 Connect intimately
20 Cattle: Archaic
21 Energy
22 "And so -- --"
23 Metal
25 Some check receivers
27 Alaska community
30 "We are ------ apart"
31 In a defective way
32 Roomy
33 Which was to be proved: Abbr.
36 Cadence
37 Thoroughfares
38 Attractive
39 Without exception
40 Looks toward
41 Washed
42 Tracked
44 Covered with sod
45 Petted
47 Puts into words
48 Commerce
49 Nevada community
50 Pierce with a dagger
54 California city
57 Florida city
58 Man's name
59 "Picnic" author
60 Sharply bitter
61 Animal's skin
62 "Watch your ----!"
63 Beasts of burden

DOWN
1 Journey, of a sort
2 E. Indian VIP
3 Asian port
4 Finished up the track. 2 words
5 Put to proof
6 - --- chicken
7 Home decorator's item
8 Elect. unit
9 Hodges: Dodgers great
10 Canadian heroine Laura
11 Ballet positions
12 Mutually: Prefix
13 City of England
19 European republic
21 Water lily leaf
24 Vetch
25 Tibia and ulna
26 Units in physics
27 Spanish hall
28 Mr. Jannings
29 "Have Gun, ---- ----- "
30 Dwindled
32 Sped
34 Greek letters
35 Contradict
37 Thrash
38 Ancient Roman literature
40 Imposter
41 Shed tears
43 Rat or hare
44 Carefree
45 Kind of germ
46 Lost of Israel
47 Dormancy
49 Sharpness
51 Mariners Informal
52 Apache's girl friend
53 Offers
55 Bros' relative
56 Banker's Abbr.
57 Sheep cry

SPED REDS MATTE
TRAY EVOE ERROR
OUSE WERE ROOTS
ONE CANADAGOOSE
DESSERT HEMP
ODD STER EAR
TITLE SHEA EDGE
ECHO STAND LIRA
LOIN CURT FINAL
ANN DANE SIT
POOL STREWED
GRAMOPHILES ALE
RAPID AROW ATOP
ARENA NAPE PEPO
BARED DEED TRET

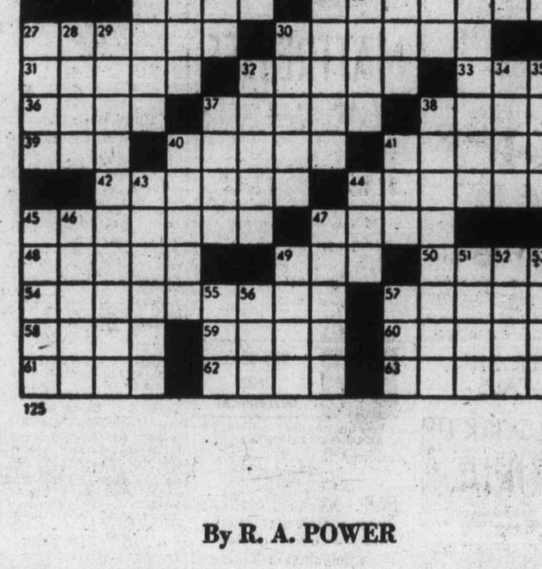
125

By R. A. POWER

98 TV, STEREO, RADIO SALES and SERVICE

SHARP STUDIO QUALITY, 8-track recording and playback deck, finest 8-track deck made. Automatic program, scanning system, digital timer, VU meters, pause, FF, Advance, mike-line mixing. $250. 477-3007.

HITACHI LUMINAR I 20" colour portable TV with remote control. Mid band built in. Summer special, $669.95.
ATLAS STEREO AND TV
763 Fort St. 385-2712

MUST SELL, LIKE NEW SANSUI 881 receiver, SP5500X speakers, SR212 turntable, Akai GXC-710D front loading cassette, with Dolby, new price $2000. Asking $1450. call anytime 382-5350.

HITACHI, PHILIPS, NORESCO, Dual. Shop around and compare. We service what we sell. ELECTRON TV SALES and SERVICE. 100 Burnside W. 383-5432.

WHY PAY MORE? I HAVE FOR sale, a Phillips component stereo with turntable, AM-FM radio, 8-track tape, $180 or nearest offer. 386-8665, after 5:00 p.m.

PHASE LINEAR 4000 PREAMP with auto correlator gain-riding and expander circuits plus S.Q. $700. Brian Hurst 748-0381, eves. 748-6598.

TWO SANSUI SR-22 TURNTAbles, one Citronic 505-A stereo disco mixer, must sell as unit, $600. Phone 384-9576, from 5-7 p.m.

HELP — 100 MANY COLOUR TVs taken in trade — come in — make an offer. City Centre TVs, Kmart Mall, 477-6971.

PIONEER, 530 TURNTABLE, with Stanton 681EEE, immaculate condition, 6 months old, $270. 598-5572.

MASTERWORK, 100 WATT, AM-FM stereo receiver with Gerrard turntable, and 3-way speakers, $225. 479-3401.

PHASE LINEAR 2000 PRE-AMP. Dynaco 400 Power Amp. Thorens TD145 turntable. Pro Linear Stage 100X speakers. Ask for Dave, after 5 p.m., 477-6726.

20" PORTABLE BLACK-WHITE Viking T.V. with stand, $50. 385-7897.

15" COLOR PORTABLE SONY Trinitron, almost new. Perfect condition. 478-7342.

PIONEER FX626 STEREO REceiver, 27 watts per channel. Like new. 478-7342.

COMPONENT STEREO, KENwood 700C, Sansui BA3000, Altec STR. 598-6392.

PRO-LINEAR STEREO COMPOnent, AM-FM, sacrifice at $400. 383-1961.

CONNOISSEUR TURNTABLE, $250 new, 1 year old, price $125. 642-4559.

TWO 6-CHANNEL MOBILE telephones. Like new. $850 each. 478-4334.

AKAI AA 1030 TUNER AMP. SANsui LM-330 Speakers. $700. 383-6558.

STEREO RECEIVER, LLOYDS, 6 months old, $150. 598-7988.

9" HITACHI PORTABLE AC-DC color TV, $275. 388-7770, evenings.

MAGNAVOX COLORED TV, 20", $225. 384-9959.

SONY 15" TRINITRON COLOR T.V. Phone 385-3534, anytime.

1976 RIENELL, C.B., FWC 23' loaded, 233 h.p., $16,000. 592-3678.

TWO KEF B-139 SPEAKERS, offers. Ask for Rezin, 478-1972.

BSR TURNTABLE, LLOYD'S REceiver and speakers. 479-4863.

17" SONY TRINITRON, AS NEW, warranty, $450 firm. 383-4638.

DUAL TURNTABLE, NO. 1214
652-1371

99 GROCERIES, MEAT and PRODUCE

RASPBERRIES
Quality fresh picked, short season ends soon. Please phone 386-0934.

99 GROCERIES, MEAT and PRODUCE

SUMMER MEAT SPECIAL
50 lb. barbeque pack, excellent for summer barbeques— 20 lb. chuck stak, 10 lb. hamburger patties, 10 lbs. frying chicken, 3 lbs. pork chop, 3 lbs. wieners, 4 lbs. pork sausage, $49.95.
Grade A aged super hinds, $1.25 a lb. cut and wrapped.
Alberta Meat Distributors, 1811 Cook St. 383-3012 383-8552.

"MEAT" AT McCOLLS
Grade A sides of beef 99c lb. Black Puddings, Slicing Sausage, White Puddings, Haggis.
PARLIAMENT MEWS
Ste. 5-230 Menzies St. 382-1611

CHERRIES
Lamberts starting approx. July 25th. Orders taken now. Saanich Orchards. 652-2009.

BLUEBERRIES — WHOLESALE prices 500 minimum, P.O. Box 46373, Postal Station G, Vancouver, V6R 4G6, 270-2443.

OKANAGAN FARM-FRESH APRIcots, ready for canning, Monday and Tuesday, at Colwood Community Hall, Sooke Road, Colwood.

HOT HOUSE TOMATOES, 35 cents a pound, 1828 John Road, Sidney, Monday to Friday.

RASPBERRIES, READY picked. Red currants and blueberries, too. Advance order. 386-0934.

TOMATOES FOR SALE, 40c LB. Quantities over 20 lb, 35c lb. 6432 Pat Bay Hwy.

LOGANBERRIES, $6.50 A CRATE. Loganberry jam and wine berries. 55c a lb. 652-2046.

CHERRIES U-PICK, 35C POUND, 577 Doyle Road, off Old West Saanich Road. All welcome.

FOR OKANAGAN FRUIT
Bill Bayley's Garden Centre, 3 locations. 478-8822.

CANNING TOMATOES, 20 LB. case — $4.50 at 3965 Shelbourne Street.

NEW POTATOES, $2 PER SACK. After 6 p.m., 6095 Pat Bay Highway.

CULL POTATOES, $25 PER TON or $2 per sack. Michell Brothers, 3015 Island View Road.

CLOVER HONEY, 69C LB., 5 LBS. and over. Containers extra. 479-9660.

GOVERNMENT INSPECTED grain fed beef and lamb for sale. 478-4457.

BILL BAYLEY WILL BUY your local produce. 478-8822.

FINAL ORDERS TAKEN FOR picked raspberries. Phone 652-1534.

100 MISCELLANEOUS FOR SALE

MOVING SALE — 7.3 CHEST freezer, love seat, chesterfield, log fire, etc, 479-3080, Sunday 24th, 10:00-3:00 p.m.

BEAT THE HIGH PRICE, LAWNmowers repaired. Used lawnmowers for sale, locks repaired. 479-3268.

BLACK SWIVEL ARM CHAIR, $50. English electric fry pan, $20. Electric iron $10. Set of stainless steel sauce pans, $5. 598-7939.

4x8 BRUNSWICK POOL TABLE and accessories. Please phone 478-4839.

18" TORO REEL MOWER, GOOD condition, sharpened, $125. Call 479-3268.

VIKING 23 CUBIC FOOT freezer, excelent condition, $225. 477-3005.

GARAGE SALE, SATURDAY AND Sunday, 10-5. 2809 Rockwell Avenue.

9X7 STORAGE SHED FOR SALE, 385-8556.

ST. MARGARET'S SCHOOL UNIform. Size 12-14. $25. 598-3471.

100 MISCELLANEOUS FOR SALE

KILSHAWS
115 Fort St.
AUCTIONS
Friday at 7:00
Appraisals
for
Insurance and Sale
PURPOSES
384-6441

Mel's BARGAINS
USED FURNITURE
Green hideabed, $75; 8 cu. ft. deepfreeze, $175; Oak buffet-china cabinet, $95. 3460 Quadra, 384-3152. Closed Mondays. Chargex available.

MOVING — MUST SELL COLlapsible piggy back stroller, $10; car bed, $5; crib pads, $8; new faucet set, $10; light green hall runner, 22 ft. x 33 in. and underlay, $75. Phone 478-9830.

CAKE FORMS & CAKE PILLARS — Made here in Victoria just for you at THE PLASTIC SHOP, Industrial Plastics Ltd., 2105 Douglas St., Victoria, 386-1477 or 460 Wallace St. Nanaimo, 753-0114.

CLEARANCE SALE
New and floor demonstrator office furniture, desks, chairs, file cabinets, etc all at greatly reduced prices, 383-0223 or nights and weekends. 477-8277.

HOPE CHESTS, WEDDINGS, etc., needs this addition. 19-piece set of stainless steel waterless cookware, must be sold at sacrifice price. Terms available. 385-0637.

ARMLESS DAVENO $60; SINGLE mattress and box spring $75; Queen-size mattress $100. Mel's Bargains, 3460 Quadra, 384-3152. Closed Mondays. Chargex available.

BEAUTIFUL LONG, WHITE, dress with matching long sleeved coat, size 12, $210, new, only worn once. Best offer. 479-4601, after 7 p.m.

TENT TRAILER, SLEEPS 6, 10-speed bike, twin beds, B&W T.V., Toys, games, etc. 580 Margaret St., 8-6 Saturday and Sunday.

LEADED GLASS DOORS 34"X77". Wringer washer. Wooden telephone. Cylinder records. 1940 car hood ornaments. Push lawnmower. 386-6924.

ST. MARGARET'S CLOTHING, excellent condition, blazer size 40, skirt, 2 shirts, size 18, never used, 2 ties. 384-4939.

BACK YARD SALE, EVERYthing must go, couch, single bed, offers on old clock, household items, 1725 Denman.

UNUSUAL ANTIQUE WHITE wicker chair, travelling trunk. 36x12, several pieces of good ladies luggage. 598-1481.

TAPPON COUNTER TOP range. Apartment-size McClary refrigerator. Bathroom space saver. 384-6695.

12-PLACE SETTING DENBYware Shamrock pattern, floor polisher, Vilas couch cushions, assorted shelving, 6'2" door. 592-1513.

ELECTRIC TYPEWRITER
Portable. "Smith-Corona Electra 120" seldom used, $200. 477-4439.

PORTABLE HAIR DRYER, $20. portable sewing machine "White" with case, $60. 383-8554.

18'X3' STAIRCASE OR HALL rug, good condition. Large kitchen stove, drapes. 477-3388.

ELECTRIC RANGE $60; LARGE fridge $75; bunk beds $50; 5-piece dinette suite, $65. 385-2001.

100 MISCELLANEOUS FOR SALE

NEIGHBOURHOOD GARAGE and driveway sale of many interesting items including oak chairs, card and games table, rugs, carpet sweeper and floor polisher, 9 feet of wrought iron railing, new quilted bedspread, sport yak boat with oars, boat motor, 2 studded snow tires No. 15, pictures, books, records (some new), tools, dishes, toys and games, jewellery, utensils, bric-a-brac and really nice junque. Keep date in mind: Saturday, July 23 from 10:00 a.m. to 4:00 p.m. at 2480 Beaufort Road, Sidney. Look for directional signs on 3rd Street.

14 HORSEPOWER GARDEN tractor on track, new white Kitchenaide portable dishwasher, 20 cubic ft. Admiral freezer, 2 pair Adidas soccer boots, sizes 7 and 8, old self contained kitchen cabinet, old 00 gauge train set, paper carriers bike, new electric logs, portable sewing machine, baby stroller, 7' split leaf philodendron, new handmade Spanish guitar, New World Book Cyclo-Teacher. 479-1796.

GARAGE SALE
Saturday, Sunday, Monday, 12-5. Bunk beds; kids toys, games, dolls; bikes; office equipment; electric typewriter, desk, chairs, filing cabinet, brief cases, cash register (antique electric); musical items: Pro drum set, heavy stand, metronome; fireplace set; arm chairs; recliner; vacuum cleaners (Compact and Electrolux); many misc. items. 1263 Walnut Street, 383-2415.

GARAGE SALE
New fridge, chain saw, file cabinet, $99. Craftsman reel mower. Sailboat. Small desk. Dressers. Large metal desk, $170. Beds. Washing machine. Stove. Bunk beds. Velour chair. Vacuum cleaner. Lamps. Tables. 3932 Douglas Street, 1½ blocks south of McKenzie Avenue. Saturday and Sunday 9:30 to 5. 479-1713.

MOVING TO NORTHWEST TERritories. Must sell everything; month old Centennial style waterbed, kingsize 82" headboard with mirror and shelving was $1345 new. Large freezer, 6 months old refrigerator, automatic washer and electric dryer, console stereo, 4 wrought iron kitchen chairs. 384-0074.

UNIQUE YARD SALE. YOU name it we probably have it. Cars, furniture, lumber pieces, plumbing fixtures. Brass, ping pong table, and many other surprises. Saturday and Sunday only, not before 10 a.m. 1269 Tattersall Drive.

GARAGE SALE — SATURDAY, Sunday, 10:00 a.m.-4:00 p.m. Walnut stereo, car 8-track, 8" Black and Decker overhead saw, chair for recovering, ceiling tile, 8 place setting dinner service, bike, toys, books etc. 5200 Santa Clara Avenue.

SURGICAL NECK STRETCHER, older electric Viking record player, Mantle AM-FM radio, brown bed back rest with arms, brass record stand, miscellaneous other pieces. 658-8042.

USED APPLIANCES, FRIDGE $25, Fridge $235. Mayfair washer and dryer $330 pair. Stove's, T.V.'s, couch, table and chairs, picture frames, Sarouk rug, more. 31 Bushby. 383-3528.

SMITH-CORONA MODEL 2200 electric typewriter, Coronamatic, cartridge model, change ribbon in seconds. Regular and carbon-type ribbon plus colours. New price — $319. Asking $250. 477-3007.

CAR BED, CHAIR, JOLLY jumper, harness, toilet seat, cuddle seat, $18, pale green wool carpet, 6½x11¼', $35, Datsun repair manual, 1961 to 72, $5, 478-8011 after 12.

TWO TWIN BEDS WITH HEADboards, good condition, $65 each. Two dressers, $45 and $35. One chest of drawers, $25. One occasional swivel rocker, $35. 382-3272.

GREAT SACRIFICE
Imported Spanish 100% wool carpet, gold and white, 9'x12', $95, 6 months old, o.n.o. White Australian sheepskin rug, 27"x38", $20. 595-8328.

OAK DINING ROOM TABLE, 4 chairs. Roll-top desk. Chesterfield suite. Arm chair. Walnut dresser and chests. Bookcase. Chairs. 21" color TV. Rugs. Miscellaneous. 595-8519.

FRONT PORCH SALE — ANtique 6' bathtub, 2 year old kitchen cabinets with sink 82" and 19" long, chairs, student desk, doors, etc. 1121 Woodstock Ave.

COLOURED TELEVISION, 20" remote control, $400. Snooker table, new ½ size with all accessories, $280. Hide-abed $250. 592-4573 after 6 p.m.

WE MAY HAVE WHAT YOU want. Misc. goods at basement sale, 1151 Princess, between 10 a.m. and 2 p.m. Saturday and Sunday only.

GARAGE SALE — SATURDAY 10 to 4, 9 ft. aluminum car top boat, dressers, toys, bathroom space saver, miscellaneous. 2874 Cadboro Bay Road.

PORTABLE POWER PLANT, 1300 watts, one month old, ideal for camper or cottage, $350. 478-3823.

FOR CAMPER, CUPBOARD AND stainless steel sink with 10 gallon water tank and pump, $125. 386-6992.

NEVER BEEN USED, 13 CUBIC feet frost-free fridge, 30" deluxe range, 4-cycle dishwasher, all for $1000. 478-7549.

MODERN 5-PIECE BEDROOM suite, $450. Double pedestal desk, $35. Mint green bathtub, $50. 595-7639.

3 FAMILY GARAGE SALE. NO reasonable offer refused. No presales. Sunday 11 a.m. 2874 Austin Avenue off Gorge Rd.

GARAGE SALE — KIDS' TOYS, baby items, sewing machine and many others. Saturday, 8 a.m. 4137 Tuxedo Dr.

HOUSEHOLD FURNITURE, pots, pans, deep freezer 12 cu. ft., 26" RCA color TV, and much more. 384-1362.

50' TOWER, HEAVY DUTY rotor, CB antenna (Moonraker 4), cable $425; child's six drawer dresser, $15; fridge, $50. 479-5560.

GENDRON 3-WAY BABY CARriage, $50. Mesh playpen, 25x41, $15. Car bed, $7. Travel Guard car seat, $20. 477-0376.

GARAGE SALE
33 Howe St. off Dallas Rd. 9-5 Saturday, golf carts, lawnmowers, dishes, tools, may other items.

VINYL DINETTE SET WITH woodgrain table, $100. Brass bird cage and stand, $25. Floor polisher, $40. 592-3135.

BABY THINGS, CRIB AND mattress, car bed, car seat, walker, gate and jolly jumper, 652-3573.

BASEMENT SALE. 35 H.P. OUTboard, electric stove, electric adding machine, dresser with mirror and misc. 3007 Tillicum.

FREEZER, ANTIQUE PICTURE, vacuum, fireplace, beds, chairs, chrome set, dressers, toys and more. 388-9015.

INGLIS WASHER, IN GOOD CONdition. Phone Jim's Appliances, 388-5363 anytime.

24" G.E. STOVE, $50. APARTment sized fridge, $40. Both avacado. 595-2525.

GENERAL ELECTRIC SPIN DRY washing machine, like new, $95. 477-2271.

FOR SALE: INGLIS AUTOMATIC washer and dryer, white, $300 cash. 478-6779.

MUST SELL 21 CUBIC FT. upright freezer, good condition, $75. 477-4908.

POTTERS WHEEL, NEW, MOtorized, variable speeds, fiberglass cover, $300. 592-7052.

HOUSEHOLD FURNITURE, lamps, small appliances, etc. 478-2239.

KENMORE STOVE AND fridge, Peacock bamboo chair and loveseat. 598-2027.

NEW MERC POWER TRIM AND lift, complete, offers. 478-1138.

UPRIGHT FREEZER, VERY good condition, $175. 479-8349.

CHROME STAND FOR ELECtric dryer. 383-4309.

EXCELLENT FROST FREE VIKing, 16 cu. ft., $275. 642-3149.

FREEZER 20 CU. FT., EXcellent condition, 384-8490.

QUALITY HAND-CRAFTED wooden cradle, $65. 598-8335.

FOR SALE CHESTERFIELD suite, coffee table, dryer. 479-7013.

PETTI-POINT, NUDE LADY, 3½'x2½'. Offers. Phone 385-7393.

LLOYDS BABY CARRIAGE, AS new, $55. 479-4669.

100 MISCELLANEOUS FOR SALE

BARGAIN ANNEX
USED

Walnut Buffet	$ 79.95
Old-fashioned Oval Sofa	$ 99.95
Dinette Sets, from	$ 79.95
Wall Unit, 3 drawers and shelves	$149.95
Coffee Tables, reduced to	$ 59.95
3-3 Units, Matt. and Box, from	$ 39.95
Hi Back Colonial Chesterfield, green plaid, as new	$399.00
New and Used Chesterfields, from	$ 79.95
New Shipment of 4-6 Units	$159.95
4-6 Flat Springs	$ 8.95
Blonde Oak Bedroom Set, 3-pce.	$159.00
Queen-size Matt. and Box	$256.00
Hide-A-Beds, from	$129.95
Double Pedestal Walnut Desk, arb. top	$109.95

Trade-ins accepted
Come and Browse Around
FREE DELIVERY
A DIVISION OF
STANDARD FURNITURE
753 VIEW ST.
382-5111

RENT
COLOR TV
$19.95
Per Month
Deluxe Model. Automatic Features
388-6264
Open Weeknights till 9 p.m.
Sat. to 6 p.m. Sun noon-5 p.m.
TheTraders
388-6264 715 Finlayson

VICTORIA LAWNMOWER & MARINE
834 Johnson 386-8338 Victoria
2354 Beacon 656-4012 Sidney

FLOWERING HOUSE PLANTS
Hundreds of varieties now in stock. Plantarium. Lower Commerce Mall, next to View Street Parkade. 383-6222.

ELECTROLUX AP100 (NEWEST beige model) with powerhead, $175, less than half, total new price, 3 days only 'til we're sold out. Financing available O.A.C. Where? Where else but Pete's Place, the bargains galore for everyone store! 15 minutes from town, 10 from Woolco. Open 7 days and nights. 786 Goldstream. 478-6000.

PS
"THE PLASTIC SHOP" 2105 DOUGLAS ST., 386-1477. ONE STOP SHOPPING FOR ALL PLASTIC PRODUCTS, Industrial Plastics.

FREEZERS
18 cubic foot chest type, $288.88. 17.5 upright freezers, $369. ACTIVE FURNITURE DISTRIBUTORS, 5664 David St. 382-8274.

WHILE STOCK LASTS, SEVERAL double box spring and mattresses at $59.95; several twin size at $39.95; headboards from $6.95. Headboards and footboards from $19.95. Hoover upright dial-o-matic vacuum, $39.95. Open 7 days and nights. Pete's Place, 786 Goldstream, 478-6000.

Major Appliances and Carpet at contractor prices.
McDONALDS SUPPLY
370 Gorge Rd. E. 386-6745

GREEN CURTAINS, WITH VALance, washer and dryer, white, black Lazy boy, dune cycle, no motor, coffee table, 2 end tables, chrome dining room suite, many misc. items, phone 478-6539 after 5 p.m.

SIDEBOARDS. SEVEN TO choose from. Oak, mahogany and painted. Large to small. All under $295. Put a stereo or TV in one. The Blue Urn, 1133 Fort. Open Sundays too.

GIANT ANTIQUE, BOTTLE AND Collectable Show and Sale. July 30th and 31st, 10 a.m.-5 p.m., Juan de Fuca Curling Rink, 1767 Island Highway. Free Admission.

EIGHT-LIGHT CHANDELIER with prisom, $75; older treadle sewing machine, $79.50; blanket box, $60. Mel's Bargains, 3460 Quadra, 384-3152. Closed Mondays. Chargex available.

DRILL PRESS SALE. 5-SPEED Bench Star 16, ½", $199.50; Jet 13R, ½" drill press, $214.50; G.L. 14, 12 speed, ⅝" drill press, $249.50. John Stefaniec Ltd., 2021 Douglas St. 384-1027.

MEN'S 10-SPEED RALEIGH, $30. Singer portable sewing machine, $30. Roof racks for compact, $10. Two bucket seats, $10. 383-8753, 477-3532, after 5:30.

VICTORIAN SIDEBOARD, TWO sets of four oak chairs, cedar chest, china cabinet with leaded glass windows, set of bamboo curtains. 474-1845.

J. K. PIPES
Business Systems
Office Supplies
1121 Fort 386-7728

SET OF BOOKSHELVES, DIGItal clock radio, Mansfield electric guitar, Dulcimer and auto harp, lamps and pictures. 386-9861.

ONE USED 2 DOOR WHITE REfrigerator. Good condition. $250. Continental Furniture, 716 Johnson, 386-2458.

DISHWASHER, UNDER counter model, used 2 months, $250. 40 gallon electric water heater, A-1 condition, $40. 385-8876.

NEARLY NEW UP AND OVER steel door, 8'x7', basement stairs. All reasonable offers considered. 652-3009.

PATIO-BASEMENT SALE. SATurday and Sunday, 4185 Carey Rd. Books, bunks, freezer, furniture, household items. 479-5789.

MUST SELL: BABY CARRIAGE, Jolly-Jumper, highchair and swivel wheel stroller, in good clean condition. 478-0261.

8" BEAVER TABLE SAW, BY Rockwell. Complete with ½ h.p. motor. Asking $125. Phone 479-1853.

17 CU. FT. FROST FREE fridge, A-1 condition, 24" electric stove. 595-7853.

FRIDGE AND RANGE, BROWN set, excellent working condition, $400. 658-8369.

FOR SALE, PAIR OF BROPHY jacks. 479-5778.

100 MISCELLANEOUS FOR SALE

COLOR TV
MONTHLY PAYMENTS
Start in November!
3 FULL YEARS
WARRANTY
3 Full years
All Parts and Labor!

16" deluxe portable	$399.95
$20 Down $16.29 Per Month	
18" Deluxe portable	$469.95
$20 Down $18.50 Per Month	
20" Table Model TV	$489.95
$25 Down and $19.93 Per Month	
26" Deluxe Consol Style	$599.95
$25 Down and $24.66 Per month	
20" Remote Control Set	$788
$25 Down and $32.69 Per Month	
26" Deluxe with Rem. Control	$998
$25 Down and $42.08 Per Month	

34 Monthly Payments Starting November
TheTraders
388-6264 715 Finlayson

MOVING SALE — SUPER LOW discount prices on brand new chesterfield suites, sofa beds, recliners and chairs, dining and dinette suites, bedroom groupings, mattress and box spring sets, selection of occassional furniture such as chest of drawers, corner whatnots, plant stands, desks, dressers etc., also solid wood maple finish furniture for dining and bedroom, French Provincial white and gold pieces, refrigerators, freezers, dishwashers, ranges, micro-ranges, colour television, builders and contractors inquiries invited. easy budget terms on approved credit. Open daily 9:30 a.m.-5:30 p.m. Friday evening 'till 9 p.m. Apply in person 704 View St. Basement Norwood Home Furnishing Sales.

EATON'S WAREHOUSE STORE
749 View St.

WE'RE CLOSING OUT AND don't want to move anything. Buy now while the buying is good. Lots of dressers, mirrored vanities. Pre-school special, unfinished drop front desks, at $49.95 while stock lasts. Electrolux with powerhead, $125 while stock lasts. Financing available O.A.C. Open 7 days, noon 'til 6, at Colwood corners, next to I.G.A. 478-6000.

GARAGE SALE. SATURDAY AND Sunday, 9 to 6 p.m. Heavy duty vice, wall drill, exerciser, landing net and salt water tackle, good sleeping bags, tent, camp stove, picnic table, assorted tools, and numerous other items. 1790 Feltham Road, 477-0574.

GARAGE SALE — SATURDAY and Sunday, 10 a.m.-5 p.m., hotplates, chesterfields and chairs, dishes, wringer washer, brassware and other miscellaneous items. 2601 Scott Street.

GARAGE SALE, SATURDAY 23rd. Older Tappan dishwasher, excellent condition, $50; Camping equipment, bunsen burner, boat floaters and much more, 3267 Wicklow or phone 383-4387.

CHATELAINE DIAMOND WEDding rings, 14 karat gold, 1 large diamond, 4 diamond chips on engagement ring, $400 or best offer. Size 7 wedding dress, $100. 384-2372.

FOUR MAN INFLATABLE UNused boat, $120. 16" Tecomaster push mower, $30. Matched set golf clubs, man's McGregor Tourney, $110. Ladies' lefthand set, $95. 478-0469.

PARLOUR STOVE, $90; OCcasional chair, $25; black and white TV, $35; console sewing machine, $50; one 48" baseboard heater, $20; baby buggy, $35; deepfreeze, $120; several pictures; one canning set. 386-9772.

UNIVERSAL TRADING CENTRE 584 Johnson, Upstairs Warehouse Bargains. Tools, furniture, antiques, curios, glassware, pictures, stereos, cameras and jewellery. 383-9512. We Buy, Sell and Trade.

BILLIARD TABLES
Three 6x12 Brunswick billiard tables. Used 4x8, 16 ft. National Shuffleboard. Automatic Music Co., 1923 Quadra. 384-7732.

SUMMER SALT NOW ON. 2 weeks only. Washers, dryers and ranges for sale. Fully guaranteed for 6 months. From $75. Free delivery. 1729 Cook St. 385-2033.

IS YOUR HOME SECURE? HAVE dead bolt locks professionally installed from under $35.
PRICE'S LOCK AND SAFE LTD.
847 Fort Street 384-4105

WE'RE CLOSING OUT AND don't want to move anything. Buy now and save at Pete's Place Too. Next to I.G.A. at Colwood Corners. Open noon to 6 daily. 478-6000.

GARAGE SALE
20 horsepower outboard, Boy's bicycles, tires, some antiques and miscellaneous articles at 1849 Gonzales Ave.

TWO VAN BENCH SEATS, PAIR, $90; 65-gallon oil drum and stand, $25; five kitchen chairs, $20; one car roof-rack, $3; one TV aerial, $2. 384-4587.

WALK-IN COOLER WITH 7 glass doors, produce, diary and freezer cases. Cube ice machine. Large Chubb safe. 478-6050, 478-5611.

SUMMER SALE DAYS AT "REpeat Performance." Fantastic savings on coats, pant suits, dresses, etc. 1565 Oak Bay Ave., 11-5, closed Mondays.

WATERBEDS
478-7348 DAY OR NIGHT

CHILDREN'S SAND BOXES, 4'x4'x8" with sand $15. Delivered. 383-0974.

INTERNATIONAL OIL FURnace, 84,000 BTU and 250-gallon tank. Offers. 384-8736.

NEW AND USED WOODEN BARrels, plastic pails, steel drums. 383-1328.

ADMIRAL STOVE, 24", $90. INdesit under-the-counter fridge, $100. 200 old bricks. 382-8676.

USED BOOK BARGAINS! MUST move. Hard covers, 25c; paperbacks, 15c. Open 11-4. 1211 Wharf.

PORTABLE STUDENT'S DESK, metal, two drawer, as new, $25. 383-5455.

HOUSEHOLD UTENSILS, CANOE, tools, furniture. Good shape, reasonable. Ted. 382-6661.

GOLF CLUBS AND CART. SMALL lady's golf cart. Mint green rug, 9x12. Trunk. 477-6568.

TORO RIDER LAWNMOWER, 5 horse, re-conditioned. $250. 477-2126.

OIL FURNACE, GOOD CONDItion. Ping pong table, double enamel sink. 479-7693.

QUEEN SIZE BED SET, AUTOmatic washer, dryer, 3-piece chesterfield set. 477-4014.

G. E. WALL OVEN, COUNTERtop surface unit. Older model in working condition, $100. 477-3297.

GARAGE SALE, SATURDAY AND Sunday, 827 Rockheights Ave. 383-1679.

MAYTAG WRINGER WASHER, excellent condition, $90. Dryer, $50. 478-2418.

ONE-YEAR-OLD ELECTROLUX, with P-Mate, as new, $210. 478-2626.

NEAR NEW HEAVY DUTY WEStinghouse dryer, good condition, $200. 478-2030.

HEINAMAN UPRIGHT PIANO, $700. For appointment to view, 592-9516.

FREE BLASTED ROCK TO TAKE away from 1020 Catherine St. 385-3713.

KENMORE STOVE, $175, COLDspot Frost Free Refrigerator, $275. 598-7284.

BIDS INVITED FOR REMOVAL or demolition, house at 785 West Burnside. 479-6264, 479-1463.

8' CAMPER, OVERCAB, $350. Lady's Peugot 10 speed, near new condition $95. 386-7018.

DISHWASHER, $75; TWO-DOOR desk, $30; sewing machine, $35; tape deck, $25 or offers. 652-3078.

VIKING RANGE, ROTISSIERE, $50. Westinghouse 17 cu. ft. freezer. Medox camera. 478-2044.

CHILD'S BUGGY IN EXcellent condition, $70. 383-8510.

MULTI COLOURED 12'X13' RUG, brand new, $100. 383-8510.

5'X6' ALUMINUM SLIDING WINdow. $45. 478-7243.

100 MISCELLANEOUS FOR SALE

NEW AND USED
2-pc chesterfield suites, $199 to $459. Hide-a-bed clearance, $249. Swivel rockers, $159. Wooden rocking chairs, $29.95 to $149. Drop arm love seat, $149. Round rock maple table and 4 chairs, $459. Duncan Phyfe drop leaf table and 6 chairs, $302.50. Corner china cabinet, $314. China cabinets $89 to $319. Sets of 4 dining chairs, $139 to $219. Complete bedroom suites from $249. Single beds, $59 to $139. Bunk beds, $139. Double beds from $79. Chests of drawers, $39 to 149. Dressers $79 to $149. Nite tables, $14.95 to $39.95. 9x12 rugs, $19 to $99. Dimplex heater $39.95. Vacuum cleaners $29.95 to $79. Wardrobes $79 to $149. Use your Chargex or Mastercharge.
PANDORA FURNITURE LTD.
New and Used Furniture
1050 Pandora Ave. 383-6319

77 INGLIS
LIBERATOR II Washers: 3 Cycle, 2 Speed, Variable Water Level Control, 5 Wash-Rinse Temperature Selections, Lint Filter System Etc $402
LIBERATOR Dryers: Programme Dry System, 3 Temperature Selections, Air Only Setting, Push-To-Start Safety Button, Top Mounted Lint Screen, Etc. $256
The Pair $648
SPECIAL: Anyone Ordering The Set Before Aug. 1 Will receive An Additional Years Warranty FREE! Ralph's Appliance Repairs, 1243 Glyn Rd. 479-7824, Mon.-Sat., 9-7 P.M.

BEDROOM SUITE. COMPLETE with double mattress and box spring, $199.95. Overstuffed chesterfield and chair, $49.95. Near-new Simmons Beautyrest queen sized mattress and box spring at ½ new price. $249.95. Near new Simmons Beautyrest double bed at ½ new price. $179.95. Older Beautyrest double beds from $99.95. All old brass, silver and carnival glass, greatly reduced at Pete's Place. Financing available O.A.C. 15 minutes to town, 10 from Woolco. 786 Goldstream, 478-6000. Open 7 days and nights.

WAREHOUSE CARPET CLEARANCE
Part rolls, rolls, remnants Some reduced to our cost
SUNDAY ONLY
WEST FRASER
BUILDING SUPPLIES
2000 GOVERNMENT ST.
ENTER OFF
PEMBROKE ST.

WHY BUY NEW WHEN NEAR new is just as good, sometimes? ½ new price, 5 piece Knechtel French Provincial suite, oval table plus 4 caned highback chairs including 1 armchair, list $1487, ours $499.95. Used 3 times Kirby Classic III, plus attachments, list $409, ours $259. Save $150. Where? Pete's Place, 15 minutes from town, 10 from Woolco. Open 7 days and nights. Financing available O.A.C. plus Chargex and Mastercharge. 786 Goldstream, 478-6000.

BACKYARD SALE; LAWN edgers, weed eaters, carpenter tools, electrical and plumbing supplies, single and double beds, collectors items, 5 gallon milk can, bedding, pots and pans, china and glassware, some clothing, as new. And much more. Sale starts Friday noon to Sunday. 478-4863.

GARAGE SALE, FRIDAY, SATurday, Sunday. 3 dressers, white captain's bed, modern coffee table, 2 end tables, Royal Albert china, "Old Country Rose," old chair, ping-pong table, C.B., 3 element beam, control box, and two 50' cables, many small items. Cheap prices. 179 Atkins Road. 474-2858.

GARAGE SALE, MOVING. SATurday and Sunday. 2-man rubber raft, counter top, harvest gold fridges, drafting table and equipment, chrome kitchen table, carbed, stereo, lamps, small tables, polaroid, much misc. Reasonable. 36 Government. 383-3273.

WASHERS - DRYERS
Rebuilt, guaranteed, free delivery. Also: Inglis, Kenmore, Whirlpool washers and dryers wanted, working or not. Ralph's Appliance Repairs, 479-7824. Mon.-Sat. 9 a.m.-7 p.m.

HELP! WE NEED SPACE, we're closing out Pete's Place Too, and need space for the stock. Super Specials throughout the store at Pete's Place. Open 7 days and nights. 15 minutes from town, 10 from Woolco. 786 Goldstream. 478-6000.

PLANT SALE
4 dozen 4-inch plants, $1.00 each. Clearance sale. Plantarium. Lower Commerce Mall, next to View Street Parkade. 383-6222.

BABY SALE
Deluxe colonial crib and extra firm mattress, $100. Bassinette and covers, $25, car bed $10, Gendron stroller, $15, clothes and shoes from birth to 3 years. 595-8328. 3224 Shelley St.

VANITY BASIN, 25X22", $50. Trailer or boat toilet, $25. Daveno couch, $15. Invalid ring, $5. Desk with 4 drawers and swivel chair, $50. 479-5454.

MOVING, CARPETS FOR SALE— 10x18 Gold Twist, $150; 33' of shag hallway runner, green, $25; 10x14 British Indian, $80; 10x12 British Indian, $65. 388-4081.

BASEMENT SALE, ALL NEW wooden ware, imported novelty gift ideas, some used furniture, etc. 1061 Richmond, Saturday and Sunday.

2-YEAR-OLD COMPACT VACUUM complete with all attachments and hassock, $200. Phone 382-5356 after 4:30 p.m.

SAND FILTER AND PUMP FOR swimming pool, new, $200. 80,000 B.T.U. propane pool heater, almost new, $225. 479-3110.

1½ H.P. 110 OR 220 VOLT, JACcuzi shallow well pump, complete with pressure switch, some pipe fittings available, $350. 479-3110.

AB DICK OFFSET NUMBER 326 and Rex Rotary Number 1515 platemaker plus supplies. $2600. Phone 478-9595.

LIVE TO COLLECT YOUR FIRE insurance. Install a smoke detector today. Call 383-4080 for more information.

FOR SALE, 2 WORKING REfrigerators, 2 oil burning stoves, 1 chain saw, 26" arm, 1 typewriter. 595-1265.

TRY THE BLUE URN
"Antique" Furniture is affordable and of superior quality. Open 11-6, seven days, 1133 Fort. 382-9913.

POOL ACCESSORIES. LADDER, diving board, filter, pump, etc. Offers. 595-7620 after 5.

250-GALLON OIL TANK AND 85,000 B.T.U. oil furnace, $100. 384-7640.

USED PLASTIC 5-GALLON pails, lots of them, $2 each. 383-1328.

HOME GREENHOUSE
479-8807

SMC ELECTROSTATIC 144 COpier plus supplies. Low use machine, $500. Phone 478-9595.

OUTDOOR INCINERATOR BARrels, ready to use. Free delivery. $5.95. 383-1328.

BRICKS
Used red bricks, cleaned 24c each. Phone 388-9079.

CARPET TREND
corner of Skinner and Langford (Vic West). 386-7501.

SLATE POOL TABLES FROM $575 and shuffle boards L. G. K. Enterprises. 478-8559.

2 USED GENERATORS, 1 ONAN 1-5KW, 1 McCulloch 1.5 KW. 382-8291, Gibson Powercraft.

ONE CASH REGISTER; ONE 12' freezer; one 12' four-deck dairy case, no motor. Offers. 479-4619.

MOVING VAN FREIGHT BOX, 4', lined inside, good condition, 383-1328.

COLLECTIONS OF ANTIQUE telephones. Child's car seats. Free kitten. 652-5757.

SPA MEMBERSHIP FOR SALE, for 10 years, $250. 384-9206.

DOUBLE BED, $40. STOVE, $40. Fridge, $30. Dresser, $15. 385-2384.

7 MM MAGNUM REMINGTON with scope. 388-5639.

SEARS RIDING MOWER, 6 H.P., $250. 478-6764.

4 ANTIQUE DINING ROOM chairs. 477-9335.

FAMILY TENT, 9'X18' BY 7½' high at centre, $75. 652-2375.

WRINGER WASHING MACHINE, good condition, $50. 388-5724.

100 MISCELLANEOUS FOR SALE

GARAGE SALE, 10 A.M. TO 5 p.m., Sat. and Sun., 1307 Westall.

USED RED BRICKS, CLEANED, 20c each. 652-3898.

12 CU. FT. ADMIRAL FREEZER in excellent shape, $200. 474-1410.

KITCHEN SINK WITH FIXtures. Old bricks. 658-5802.

103 MISCELLANEOUS WANTED

LUNDS
AUCTIONS
Tuesday — 7 p.m.
Friday — 1:30 p.m.
APPRAISALS
For All Purpose
386-3308

WE WANT YOUR GUN
RIFLE, SHOTGUN
OR HANDGUN
CASH FOR ALL MODELS
Robinson's
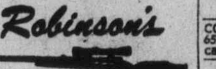
Since 1929
VANCOUVER ISLAND'S LARGEST GUN SELECTION
1307 BROAD 385-3429

QUESTION
Who has the 1977 Hunting Regulations and tags?
ANSWER!
INTERNATIONAL KNIVES
574 YATES ST. 383-2422
(Across from the Post Office)

THE SALVATION ARMY Needs your re-usable clothing, furniture and household goods. "Help us to help others." Family Thrift Stores. Victoria, Sidney and Langford. For pickup — 386-3295.

WANTED TO BUY—TOOLS, fridge, stoves, and all household effects. We also buy estates, just call 477-2866.

LOOKING FOR BOOTHS CHINA made in England. Blue British scenery. No. A8024. Please call collect after 5, 206-885-6453.

HOUSEHOLD EFFECTS WANTed, you have it, we'll buy it for cash. Esquimalt Trading and Thrift, 388-6542.

ANY CONDITION
Hide-a-beds, overstuffed furniture. Wil buy or remove free. 385-8385, 388-6275, pager 732 anytime.

CASH FOR POCKET BOOKS IN good condition — novels, mysteries, science fiction, etc. Evenings 383-9316.

OLD CAR BATTERIES, RADIAtors, copper, brass, lead. 383-1328. 526 David.

CASH PAID FOR WHOLE households and individual items. Attica, 384-1644.

WANTED: 12' CARGO TRAILER, on tandems, prefer covered in. 598-7113.

WANTED—WATER CONTAINER from 200-500 gallons or more. 652-4304.

WANTED: ONE 20' TO 24' HERring skiff with side ballast. Contact T. Davies, 388-9181, 477-0511.

OLD POSTCARDS, OLD JEWELry, pocket watches, etc. 595-7567 or 383-8011.

WOODEN KITCHEN TABLE, suitable for painting, good condition, 478-8011 after 12.

YOUNG GIRL'S MATCHED BEDroom suite, white preferred. 658-5782.

POWER GRASS RAKE. EXERciser bicycle. Lazy-Boy chair, chesterfield. 595-4759.

WANTED—2 20-POUND PROpane bottles. 385-0863.

WANTED: LOWER LEG PARTS for Merc 9.8 outboard. 478-6226.

SELL OLD BOOKS TO THE Haunted Bookshop. 382-1427.

WANTED: 2000' OF USED 1½ OR 2" steel pipe. 479-6843.

FRIDGES AND FREEZERS bought. 598-7422. All-Temp.

WANTED: MODERN OVEN broiler in good condition. 477-6083.

109 MISCELLANOUS TO RENT

WHY BUY? ...
AND MAKE A MISTAKE.
Telephone Answering Machine Rentals at INTERCONNECT
384-0511

SAWYER SEWING CENTRE
RENT TO OWN — Domestic and Industrial sewing machines
640 FORT 388-6228

115 SWAPS

BOAT OR PROPERTY TRADES? Purchase direct from builder who will take your boat or property in trade. Choose from 3 very delightfull 3-bedroom custom built s x s duplexes. Cedar shake roofs, brick fireplaces, professionally landscaped in desirable Saxe Point area. Just 1 block from boat ramp and ocean. Lots of trees and seclusion. Please call 595-8664, or 592-0613.

27' GRENFELL FLYBRIDGE cruiser, 413 Chrysler F.W.C. Monel water and fuel tanks, radio, sounder, dinghy. Full canvas cockpit, $12,500 or best offer. Take auto truck, smaller boat or ? in trade. 656-6806.

JET SKI BOAT, CUSTOM BUILT, 18 ft. Cougar, Berkeley jets, 454 and trailer. Value, $6,000 or trade for car or boat. 658-8080.

MOTORHOME, 29' CONVERSION GMC, excellent family unit, $4,750 or best offer. Take auto, truck, boat or ? 656-6806.

SWAP '71 CAPRI FOR BOAT, motorcycle, truck, tools, etc. 478-7296.

14' COMMERCIAL 1975 FORD Van, heavy duty duals — Boat? 477-1485.

1966 METEOR 2-DOOR V-8 AUTOmatic, for cement mixer, or—? after 5, 477-0509.

$9,000 EQUITY IN CITY REVEnue property, for boat, truck and camper or van. 598-5537.

116 COINS and STAMPS

THE STAMP MART — 811 FORT, tel. 383-7821 has 1000s of coins, most all countries — 10c up.

117 ARTS and ANTIQUES

BRASS SKIMMER AND BRASS strainer; silver Nautilus spoon warmer; French silver oval double warmer; very large copper fish poacher, complete; Large solid brass lion's head door knocker; Mahogany round swivel piano stool, claw and ball feet. Set of 8 beautiful paragon demitasse; pair of brass, five candle, 4 position, candelabra; 1 silver wine coaster; silver toast rack; other small items. No prices quoted on telephone. 658-8042.

HELP! WE NEED SPACE, we're closing out Pete's Place Too, and need space for the stock. Super Specials throughout the store at Pete's Place. Open 7 days and nights. 15 minutes from town, 10 from Woolco. 786 Goldstream, 478-6000.

CANADIANA ITEMS
Superb 8-piece walnut dining room suite made in Ontario, 1920; Pine dry sink; rocking chair; pine chest. Hibernia Antiques, 1016 Fort Street. 386-0911.

WE'RE CLOSING OUT AND don't want to move anything. Buy now and save at Pete's Place Too. Next to I.G.A. a Colwood Corners. Open noon to 6 daily, 478-6000.

HONEY-COLOURED OAK CHEST of drawers, Circa 1880, with unusual carved panels down side, $125. 598-1715.

ANTIQUE PUMP ORGAN BY DOminion Organ Co., Bowmanville, Ont. Phone 112-753-1657, Nanaimo, B.C.

ANTIQUE REPAIRS, FRENCH polishing and refinishing, custom cabinet making. 388-5936; evenings 479-3443.

117 ARTS and ANTIQUES

STAINED GLASS
Set of 6 Art Nouveau bevel and stained glass windows. Attica, 384-1644.

WANTED: WOODCUTS, PRINTS by W. J. Phillips, Box 48862, Vancouver, V7X 1J1.

QUALITY, QUANTITY ANTIQUES for everyone. Attica, open 7 days a week, 384-1644.

THE BLUE URN OFFERS LOW prices and high quality. 1133 Fort. Open Sundays too.

FURNITURE REPAIRED. ANtiques our specialty. 478-2539.

CLOCKS, PAINTINGS, MISCELlaneous antiques, 1023 Belmont.

120 GARDEN SUPPLIES

VANCOUVER ISLANDS LARGest stock of new John Deere lawn and garden equipment. Good reconditioned trade-ins usually in stock. J. Grieve Motors Ltd., 652-1642 days, 652-4192 evenings.

B.C. GREENHOUSE BUILDERS. Quality aluminum and glass greenhouses. Exhaust fans, automatic vent openers, etc. For brochures, information, write 783 Hutchinson or phone 385-2841, anytime.

HOME GREENHOUSE
479-8807

Fertilizer

COW MANURE FOR SALE. 652-2026 or 652-1743. No Sunday calls, please.

Plowing, Rotovating and Cultivating

DON'S TRACTOR SERVICE
477-3913
We rotovate, plow, cut grass and brush also, loading and hauling.

COOPER TRACTOR SERVICE
478-3143 or 477-5167
Grass or brush mowing, rotovating, loading, hauling, lot cleanup.

Topsoil, Rocks and Fill

SCREENED TOPSOIL WITH sand and manure $12 C.Y.
Minimum Delivery 6 C.Y.
Garden Sand $3 C.Y.
Plus Delivery
Sand — Fill
Road Gravel
Drain Rock
Crushed Rock
Bark Mulch — Fine ¾"-1½"
Bark Mulch — Coarse 1½"-3"
E. NIXON LTD.
Office 385-4431
Nights 479-1937
or 479-2995

SALE!!
No. 1 topsoil, screened, $9 yd. No. 2 topsoil, $6 yd. 12 yard load min. 652-3951, 652-1658.

NO. 1 SCREEN TOP SOIL, WITH sand and manure, 7 yds. for $65. 14 yds. $120, self pick up $9 a yard. 478-3322.

LARGE GRAVEL DEPOSIT
West Coast Rd., at Tugwell Creek, phone 642-5636.

GRAVEL SUPPLIES (REASONable rates, free fill, delivery only. 478-2326, 478-2428.

VIRGIN SOIL
Shredded black peat soil, fast delivery, call A-1 383-1532.

125 PETS and SUPPLIES

HAPPY HOME FOR WELLtrained dog (spayed Springer-Lab) She heels, stays, sits, brings dish, etc. on command. Good watchdog, gentle with children, never bites. Stays out of any given room(s), still trainable. 477-2410

TROPICAL FINS and FOLIAGE
2719 Quadra 385-1000
SALT and FRESH water fish
AQUARIUM SYSTEMS
Open 7 Days a Week

GREAT DANES
3 show quality great danes still left if you've ever wanted a great dane now's the time prices will surprise. Cropped and uncropped. 384-0074.

YELLOW LABRADOR REtriever puppies. C.K.C. registered excellent temperment. Good conformation and working ability. 652-2737.

HOME NEEDED FOR MY 7-month-old doggie, part Airedale, fond of children, has had shots, good health. Phone 386-9986 or 384-0859.

RARE, BROWN, STANDARD, poodle pups, championship stock, intelligent, quiet, dependable companion for your family. Days 595-1123, evenings, 592-2949.

AUSTRALIAN BLUE HEALER cattle dog, suitable for country living, one-year-old, male. Free. Please phone 385-0651.

SIBERIAN HUSKY PUPS, FOUR months, show quality, tattooed, shots. Mieka Kennels, Courtney, 334-2189.

HI, WE'RE TWO NINE WEEK old kittens. Mom says we're old enough to find our own homes. Carol, 382-7089.

PUREBRED GERMAN SHEphard, 9 months old, free to good home, 598-6712. Phone between 6-7 p.m.

WANTED: GOOD HOME FOR spayed female, 6-year-old Black Lab cross, very good temperament. 479-6450.

PUREBRED MIN. DACHSHUND pups, had shots, B plus T, M plus F, not registered, $125. 653-4289 Salt Spring.

PUREBRED SIAMESE KITTENS, 9 weeks old, extraordinarily beautiful with distinguished points. Cowichan Bay. 748-0583.

PEKINGESE FEMALE, LITTLE blonde beauty. One Boston male, perfect markings. Two toy Japanese spaniels. Cobble Hill 743-2701.

EXCEPTIONAL GERMAN SHEPherd puppies, 10 weeks. Both parents champions. 246-9072 or 746-7591.

PUREBRED SAMOYED AND DOberman cross puppies. $20. First come takes choice. 748-3369.

CHOCOLATE MINIATURE POOdle puppies, registered females. 478-9254.

SMOOTH HAIRED FOX TERrior pups, (Jack Russell type). 652-2019.

MALE TOY POODLE. 14 WEEKS old. Purebred. Not registered. 385-7817.

FREE TO GOOD HOME, FEmale kittens. Langford area. 478-6779.

LABRADOR PUPPIES, NAtional bloodlines. Yellow, $200. Black $150. 656-4179.

CHARMING IRISH TERRIOR puppies, purebred not registered, 7 weeks old. Ganges 537-5483.

SHELTIE PUPS, MALE AND FEmale, 2 litters to chose from. 652-1403.

TWO KITTENS FREE TO GOOD homes. Phone after 6 p.m., 478-2873.

ENGLISH SPRINGER SPANIEL puppies, liver and white, champion field stock. Shots, etc. 656-6864.

PUREBRED REGISTERED LAbrador puppies. From excellent stock. 748-1370.

SEALPOINT SIAMESE KITTENS, all healthy - vigourous - trained. 112-246-9537.

ANIMALS CRUSADERS HAVE cute affectionate kittens urgently needing loving homes. 386-9832.

ONE CROPPED BLUE MALE Doberman Pinscher puppy. 478-9256.

HOMES URGENTLY NEEDED for black and white pups, part Samoyed. 479-4365.

REGISTERED OLD ENGLISH Sheep Dog puppies. Phone 246-4267 or 746-4332.

KITTENS, PERSIAN SIAMESE Cross. Trained and ready for good homes. 479-2178.

OLD ENGLISH SHEEP DOG, FEmale, purebred, 21 months old, $275. 383-3193.

ADORABLE PUPPIES FOR sale, 8 weeks old, 598-7791.

LOVING HOME FOR THREE 7-week-old fluffy kittens. 479-6415.

2 BUDGIES WITH CAGE AND stand for sale. 477-6590.

REGISTERED GERMAN SHEPherd puppy, female. 592-0249.

6-WEEK-OLD COCKAPOO PUPS. Price $65. 478-5755.

KITTENS, FREE TO GOOD home, 598-7339.

FREE KITTENS TO GOOD homes. Phone 479-8974.

FOR SALE BLACK MINIATURE poodles. 478-0226 or 656-3121.

127 CHICKS, POULTRY HATCHING EGGS SUPPLIES

EMDEN GEESE FOR SALE. 479-2563 (let it ring) or 479-6208.

128 LIVESTOCK SUPPLIES and EVENTS

QUARTER HORSE SHOWS
WEDNESDAY TO SUNDAY AT SAANICHTON FAIRGROUNDS. THREE DIFFERENT SHOWS WITH N. AMERICA'S MOST POPULAR BREED. FREE ADMISSION, STARTS 8:30 A.M. EVERY DAY.

CHAMPION ARABIAN BLOODlines for sale. 8 year old mare in foal to Champion Falzuk. Two yearling fillies by Falzuk. One yearling filly by NTL. Ch. Khari. One yearling colt by Arn's IBN RISHEEL. All purebreds, all show quality. Serious inquiries invited. Terms available with approved credit. Phone 748-8820.

FOR YOUNG RIDER. SOUND, quiet, sensible 14.2 Hunter-Eventer quarterhorse mare. Member of Rally Event Games Team. Proven child hunter. Prefer to retain until Christmas for hunting if agreeable. At Nanaimo "D" Rally July 28th - August 1st $1200. Mullin RR 1 Chilliwack, 794-7688.

HORSE LOVERS HIDE-A-WAY For sale or rent 12x68 Northwest mobile home. Full hook up and in its own cool spot amongst the trees at Cobble Hill. Horse stalls available. Full price $15,500. Phone (112) 743-4636, 1265 Chapman Rd.

PUREBRED ARABIAN SHOW quality 2 and 3 year old Filly. Excellent opportunity to obtain winning blood lines at a reasonable price. Trades and terms to qualified buyers. 658-8628.

4-YEAR-OLD ½ ARAB- PONY, well trained English, 12.3 hh; 2½ year old ¾ Arab filly, very gentle, started, will mature 15.1 to 15.2. 112-758-6363.

REGISTERED QUARTER HORSE, yearling filly, reasonable to a good home, perfect child horse, English and western tack for sale, 1595 John Rd., Sidney.

SOOKE SADDLE CLUB ENGLISH Schooling Show, July 31, 1977 at our new ring at Sooke River Flats. Information 642-5735, 642-3985, 642-5960.

EXPERIENCED WESTERN rider wishes good horse for occasional riding in rural area near Victoria. Fee to be decided. Laurie work 477-4224, or home 477-5568.

MULE, JENNY, GREAT FOR kids, or for pack mule, $85. Beautiful Alpine buck and 2 doe Alpine kids; Distinct markings, wonderful pets, $35 each. 642-3453.

FIVE-YEAR-OLD, ⅞ QUARTER horse gelding, trained Western, English, started jumping. $1,500 or best offer. Can be seen at Victoria Riding Academy. 478-0666.

REGISTERED THOROUGHBRED mare, 16.2 hands, 10 years old, well schooled and quiet. Phone 658-8473 after 4 p.m.

BURROWS OR PONIES NEEDED by Fun City. Would like to lease 12 gentle animals next Spring. And ideas? Call Doug, 479-1122.

FIRST QUALITY HAY, LARGE weaner pigs, raw wool, grain fed lamb. Meadowbrook farm, 748-0030.

QUARTERHORSE-ARAB GELDing, 15.2, 3½, goes English or Western. Excellent show prospect, $375, or offers. 656-2662, anytime.

REGISTERED ARABIAN GELDing "Gabriel" grey, 14.2 h.h., Western or English, $500. 479-3747 after 5.

REGISTERED TB BROWN gelding, 16 hh, 7-year-old, experienced rider only, asking $800. 537-5751.

REGISTERED JERSEY COW, just freshened. $300. Large young sow, bred—2nd litter, $275. 479-3747.

¾-¼-HORSE, PINTO GELDING, goes English and Western, excellent trail horse. Phone 477-1046 or 477-4171.

WESTERN SADDLE IN GOOD condition, $125. Welsh-Shetland pony, 2-year-old filly, $125. 478-4640.

SUMMER TRAINING CAMP August 1st, one week. Lessons, lecture, stable management and film. Oak Meadows 479-6843.

7 YEAR OLD ½ MORGAN GELDing. Has had western training. Excellent with children and cows. $350. No tack. Duncan 746-4086.

1 ANGUS CROSS MILK COW. Milking 40 lbs. was fresh in May. Gentle easy to handle. 746-5454.

DON'T FORGET AUGUST 13TH old fashioned barn dance, live band at Oak Meadows. 479-6843.

SHERWOOD CREEK FARM hunter trials, August 6. Entries on the day, 478-1227.

FOR SALE 2 PUREBRED TOGgenburg does, 4 months old. $80 each. 656-4201.

7 WEEK OLD WEANER PIGlets, $40 each. 6 week old leghorn pullets, $1.50 each. 642-5148.

SADDLE, TACK, REPAIRS. Buggy and older Western Saddle for sale. 384-7238.

HAVE OUTGROWN 12 H.H. Welsh pony. Excellent for beginner, $200? with bridle. 652-3277.

HAY AND STRAW FOR SALE. 652-2025, 652-1743. No Sunday calls, please

HAY FOR SALE. DELIVERIES arranged. Griers Farm Ltd., Duncan, 746-6550.

FOR SALE, GOOD HAY, $60 A ton, Ralph Michell, 6858 Pat Bay Hwy., 652-1582.

SCOTTSDALE STABLES, FULL board, box stalls, riding ring, pasture, 478-9969.

THOROUGHBRED STUD FOR long term lease. Can be seen at Victoria Riding Academy. 478-0666.

ARABIAN WELSH GELDING, good for younger children, 14.2 hands. 478-4036.

22-MONTH-OLD REGISTERED thoroughbred chestnut, filly, ready for breaking. Phone 652-2444.

BARNSEY JUMPING SADDLE, complete, used Western saddle. 479-8698.

HAY FOR SALE, HIGHLAND Blend, delivery available. 656-6949.

GOOD-NATURED WELSH PONY, $350, with tack or best offer.

FOR SALE — ONE MILKING goat and two kids. Phone 656-3539.

11 YEAR OLD ALBINO GELDING for sale. 652-5809.

CALVES FOR SALE. PENDRAY Farms. 477-1519.

5 MONTH OLD SOW, $110. 479-9855.

HOLSTEIN COW WITH SIX month old bull calf. $450. 245-3360.

BROWN WEANER PIGS FOR sale, $40. 6 weeks old. 652-3433.

WANTED: SOMEONE TO BALE hay in Cordova Bay Area. 658-8446.

TOP QUALITY HAY $1.75 A bale. Free delivery. 653-4556.

FOR SALE WEANER PIGS, 7 wks old, $35 each. 479-7891

HONEY-SWEET GORDON HEAD Clover Hay, $2 per bale. 477-6465.

130 HEAVY EQUIPMENT and MACHINERY

BOBCAT

HABITAT 2000
994 GOLDSTREAM AVE.
478-0811 DL 00784A

LANDSCAPING YOUR YARD? SUMMER CLEAN-UP?

RENT A BOBCAT

Special Weekly Rates

Your Island dealer for Allis Chalmers-Melroe Bobcat tractors.

SINGLE LANE SPRING LOADed, dock leveller, 1 year old, reasonable 388-4254.

WANTED — BANDSAW, DRILL press, 6" belt table sander, clamps. 595-5766.

130 HEAVY EQUIPMENT and MACHINERY

1 MILLER 225 AMP WELDER. 1 Rockwell 14" 3 horsepower industrial radial saw, like new. 1 Rockwell heavy duty router and stair templet, like new. 2 sets of air house framing equipment with compressors, air nailers and staplers, new nail stocks, excellent condition. 385-8198.

1 NEW TURNER 4' HYDRAULIC brush cutter, $2500. 8 near new 250 CFM. Holman air compressor, 60 h.p. 3 phase electric power, $4000. 1, 34" self-propelled tandem vibrating asphalt roller and trailer, $3200. 477-6964, 656-6465.

FORCED TO SELL DUE TO illness, 825 Diesel Bobcat and 10' backhoe and single axle dump truck. To be sold as a unit, $25,000. Call after 6 p.m. 383-3659.

450 CASE CRAWLER, 4-1 BUCKet and Ext. backhoe. New motor and rollers, also truck and trailer for hauling. Offers. Loiselle Bros. 383-4568.

FOUR CYLINDER 50 HORSEpower Lister deisel, air cooled, good running condition. 385-8198.

1974 CAT LOADER BACKHOE, 1800 hours, 1967 Dodge 40-yard chip truck. 652-3898.

2 H.P. COMPRESSOR, HEAVY duty upright model. $650. 748-3369.

135 FARM IMPLEMENTS

ONE TD18A TRACTOR, WENCH, and blade, $3,500. 479-7476.

150 CARS FOR SALE

THREE POINT MOTORS

CLEAROUT 77 ON NOW

SALE PRICES ON ALL 77 DATSUNS

QUANTITIES LIMITED ACT NOW

ALL USED CARS BCAA INSPECTED

Open 'Til 9 P.M.

SHOW YOU CARE DRIVE SAFELY

2620 GOV'T AT HILLSIDE
385-6737

Dealer Licence D00740A

THE FINEST ORIGINAL CARS TO BE FOUND
(Seeing Is Believing)

1930 LaSalle
Doctor's Coupe, rumble seat.

1930 Austin American

1956 Chev
4-door hardtop.,

1957 Chev Stationwagon
(No finer to be found.)

1958 Impala

1960 Borgward
Isabella Coupe.

1960 Cadillac Convertible

1962 Cadillac Coupe Deville

1962 Grande Prix
Only Approx. 170 built.

1962 Mercedes 190 SL
38,000 miles.

1963 Corvair Spyder
Supercharged.

On display in our showroom this week only.

Lansdowne Pontiac
Buick GMC Ltd.,
5580 No. 3 Rd., Richmond, B.C.
DL 01286A
273-1311

SELL OR TRADE 1974 Oldsmobile Custom cruiser stationwagon, with all power equipment including air conditioning, special interior and trim, only 37,000 miles, will consider trade for 18' to 20' Cruiser, asking $4600. 477-3986.

1974 MUSTANG II DELUXE, very low mileage, automatic, power steering, power brakes, vinyl roof, excellent condition, $2895. 477-0906.

1974 PONTIAC ASTRE HATCHback, 3 speed, 27,000 miles, other accessories, excellent condition, $2450. 478-4639.

'66 CHEVELLE TWO-DOOR hardtop, new motor, turbo 350, 411 rear end, interior needs carpets. Offers. Isobel, 479-3784.

1971 TOYOTA WAGON, REAL nice, standard shift, economical. $995. 477-0695.

'65 BUICK SPECIAL, V-8 AUTOmatic, radio, tested, good running condition, $300 or offers. 478-5866.

1973 CHARGER, 318, POWER steering, power brakes, ET mags, immaculate, offers. 477-6703.

CONVERTIBLE 1970 BUICK, mint condition, power, $1400. 595-6084.

1970 TOYOTA CORONA, 1900 CC. $995. 595-2629, between 3 and 7 p.m.

1969 TOYOTA COROLLA sprinter, good running order, $700. 478-5029.

1967 VOLKSWAGEN BEETLE, super condition, 68,000 miles, firm $1,000. 385-0627.

1971 DATSUN 510, EXCELLENT shape, low mileage, many extras. 479-4107.

1968 PONTIAC 4 DR. HT. Equipped. Immaculate condition. 386-6582. Take trade. 384-1014.

'68 COUGAR 302 AUTOMATIC, P.S., P.B., good condition. Asking $1400. 384-9445.

1968 VIVA, STICK SHIFT. GOOD condition. $495 or offers. 598-7359 or 477-6558.

1969 BUICK WILDCAT, 4-DOOR hardtop, 69,000 miles. Offers on $2195. 386-3770 after 6 p.m.

EXCELLENT BUY 69 OLDS F-85, tested. $800. Call antyime. 656-6378.

1971 VEGA, 60,000 MILES, RADIO, tape deck, $500. 598-4874.

62 ANGLIA, GOOD RUNNING order, $300 or offers, 383-5065.

'69 RENAULT, LEAVING country must sell. 652-3613.

150 CARS FOR SALE

SUBURBAN MOTORS

HOME OF
LINCOLN, MERCURY, MONARCH, METEOR, COUGAR AND XR7, COMET, BOBCAT, CAPRI II, FIESTA, AND FORD TRUCKS!

Late Model GAS SAVERS!

76 COMET V-8, automatic, power steering, power brakes, radio. Choice of 2. ea. $4695

76 MAZDA 808 wagon, 4 cylinder, 4 speed, radio. Low mileage. Copper $3395

76 COMET, 6 cylinder, automatic. Power steering, radio. Silver with blue trim. $4395

76 BOBCAT, 3 door. 6 cylinder, automatic, power steering. $3895

76 BOBCAT, 3 door. 6 cylinder, automatic, power steering, power brakes, radio, woodgrain siding. $4395

74 CRICKET, 2 door. 4 cylinder, 4 speed, radio. $1995

74 PINTO 2 door. 4 cylinder 4 speed, radio. $1995

SUBURBAN MOTORS
3377 Douglas St.
386-6131
Dealer Lic. 00863A

Cornell
CHEV/OLDS
Cadillac
CHEVROLET TRUCKS
Sales/Service 385-5777

76 NOVA 4-Dr. auto
75 FIAT 124 Spyder
75 IMPALA HT
75 FIAT 128 2-Dr.
74 MONTE CARLO Landeau
74 AUSTIN Marina 2-dr.
74 PONTIAC Ventura
74 FORD 4-dr. wagon
74 CUTLASS Supreme 2-dr.
74 NOVA 2-dr. auto
73 COMET 4-dr.
73 TOYOTA 1600 2-dr.
73 PONTIAC GRANVILLE CONVERTIBLE
73 SATELLITE 4-Dr. Wgn.
72 CUTLASS 2-Dr. Buckets
72 IMPALA 4-dr.
71 PLYMOUTH 2-dr. ht.
71 TOYOTA Corolla wagon
71 IMPALA 4-dr. HT
71 HORNET 2-dr. Auto
70 TOYOTA Sprinter
70 CHEV 4-dr.
70 METEOR 4-dr. wagon
69 TORINO GT 2-dr.

TRUCKS!!

67 FARGO ½ ton
72 CHEV ½ ton canopy
73 VW Camper Van
75 CHEV ¾ ton camper package.
75 FORD ½ ton, canopy
76 CHEV ½-ton pickup
77 CHEV ½-ton Pickup

CORNELL
CHEV-OLDS LTD.
3050 Douglas—385-5777
Dealer Licence D-00681A

GOING INTO BUSINESS, MUST sell 1974 Yellow Toyota Corolla, 42,000 miles, standard, immaculate condition. $1995 firm. 386-7664, after 5 p.m.

1972 INTERNATIONAL TRAVELall 4-wheel drive. Power steering, power brakes, automatic, dual tanks, only 25,000 actual mileage. $3900 or offers. 477-1142.

'74 FORD COURIER, TRAVELmate camper, 17,000 miles, offers or trade on small or sports car. 592-3529.

1972 NOVA 4-DOOR SEDAN, well equipped, 45,000 miles, excellent condition. Bargain at $1850. 658-8385.

67 CAMARO S.S. 350, HOLLEY, Muncie 4-speed, new clutch, radials, rally wheels, tapedeck, offers on $2200. 4091 Glanford, 479-4476.

63 CHEVY II 2-DOOR HARDTOP, 6-cylinder, automatic, $250 or offers. 386-1235 or 382-7491.

65 VALIANT STATION WAGON, tested, 6, standard, $425, offers. 477-2093.

71 PINTO 44,000 MILES, STEEL belted radial tires, radio, $1,150. 385-8959.

68 FORD GALAKIE 302, POWER steering, power brakes, good condition, $700 or offers. 642-4484.

1960 CHEV IMPALA CONVERTible, new top, new tires, rebuilt motor and trans. 478-4885.

70 EPIC, GOOD CONDITION, low mileage, $600 or best offer. 598-1368, 477-2693.

69 BUICK LESABRE, 1 OWNER, excellent condition, $1750. 656-1635.

1967 METEOR 289. P.S., P.B., good condition, $475. 748-1785.

150 CARS FOR SALE

S&H TOYOTA

76 VOLARE
2-Dr. auto. P.S. Very low mileage $4695

76 PLYMOUTH
FURY sedan. Fully equipped, 12,275 mi. $4495

76 ASPEN
4 dr., sdn., p.s., auto., radio, 8230 miles. $4695

76 CHARGER
13,998 miles $4495

76 ASTRE
S.W., 4-spd., 5864 miles $3695

75 MONZA
SPORT. Sunroof, tape player, 16,900 mi. $4895

75 TOYOTA
CORONA SEDAN, 4 spd. Premium $3495

75 CELICA ST
4 speed $4495

73 COLT
4-dr., 4-spd. $1995

73 AUSTIN
MINI. Excellent condition. $1695

73 MARK II
4 dr. sdn., auto., p.s., $3495

72 TOYOTA
COROLLA, 2 dr. sdn., 4 spd. $1695

72 TOYOTA
COROLLA S.W., 4 spd. $1895

SAUNDERS AND HITCHMAN LTD.
2040 Cadboro Bay Road at Fort and Foul Bay
Dealer Licence D01751A

592-2471

S&H TOYOTA

HORWOOD MAZDA

IMPORTS
69 MAZDA sport coupe
71 DATSUN 510 sedan
72 CORTINA sedan
73 MAZDA truck
74 TOYOTA with Trav-L-Mate Camper
74 MAZDA 808 cpe, mage
74 AUSTIN Mini, 13,000 mi.
74 MAZDA RX4 cpe., auto.
75 VOLKSWAGEN Beetle
75 TRIUMPH, 17,000 mi.

DOMESTICS
68 COUGAR, 1 owner
69 OLDS ROYALE, 2-dr. HT
70 TORINO G.T. hardtop
72 FORD PU and Canopy
72 CHEVELLE, 2-dr, HT
74 VALIANT sport coupe

WAGONS
63 FALCON Wgn., auto.
67 FORD Econo Van
70 MAZDA wagon
70 DATSUN 510 wagon
71 OLDS Custom wgn.
2—72 MAZDA 1800 wgn's.

All Cars Are Priced And 100% Bank Financing O.A.C.

HORWOOD MAZDA

Blanshard at Johnson
385-1451 D-00803A

BUICK RIVERIA, 1968, REBUILT 340 motor, tires, frame. transmission, body, bad shape. $450. 384-0951, after 5.

1977 TRANS A.M. POWER steering, power brakes, tape deck. Only 6,000 miles. Asking $6,200. 478-0040.

TRANSPORTATION SPECIAL, 1964 Rambler, 6 cylinder, standard, rebuilt motor. New trans. Tested, $275. 658-8876.

CONVERTIBLE 1961 Chev Impala, original condition throughout. White over red. 68,000 miles. No dealers. 382-0135.

1973 VEGA GT, RADIO, 4-SPEED, posi-traction, header, etc. 40,000 miles, $1,700. 385-2028.

1973 PONTIAC LAURENTIAN. Very clean and well-looked after. Best offer. 477-4298.

1965 FALCON STATIONWAGON, good running condition, $400. 478-6043.

1969 MARK III, LINCOLN CONTInental. Excellent condition. Reasonable priced. 383-5427.

FOR SALE, 1976 VOLKSWAGON Rabbit, deluxe, $3800. 479-3359 call after 6.

'77 HONDA HATCH, TACH, 7,500 miles, $3400. After 5:30 p.m., 382-9461.

67 CHEVY II, HIGH PERFORMance 283, 4-speed, new clutch, new paint. Call mornings, 595-3153.

1966 ANGLIA, NEEDS WORK plus, 1960 Anglia parts car. Offers 595-7620, after 5 p.m.

1974 HONDA CIVIC HATCHBACK, 4-speed, in excellent condition, $2,395. 477-9665.

69 CHEV IMPALA, P.S., P.B. good shape, $700 or nearest offer. 479-3692.

WAGON. 73 FORD TORINO. 59,000. Roof rack. Radio. $2800. 385-2976.

68 FORD LTD TWO-DOOR HARDtop, new radials, very good condition. 382-5274.

'71 GREMLIN, ECONOMICAL, reliable, 232 engine, 3-speed, stick shift, $995. 598-1987.

NICE LITTLE SECOND CAR OR students car, 1971 3-door Pinto, plus extras, $1,100. 477-9985.

72 VOLKSWAGEN, AUTOMATIC, new motor, excellent condition. $1,900. 656-5284.

1968 FORD GALAXIE 500, EXcellent condition. $1,500 or offer. 477-2372.

'66 OLDS CUTLESS, TESTED, $275 or best offer. 478-0766.

1971 DODGE DART, SLANT 6, power steering, $1995. 479-8567.

1971 ELDORADO. ALL EXTRAS, including sunroof. 595-8984.

1966 PLYMOUTH. VERY GOOD condition. 598-2686.

1969 FORD LTD FOUR-DOOR hard top. Best offer. 595-4334.

64 VW 1500, 59,000 MILES, GOOD running order, $375. 595-1890.

150 CARS FOR SALE

Speedway MOTORS LTD.
VOLKSWAGEN
PORSCHE
AUDI

LOOK AT THESE

74 OLDS
Cutlass, 4 door, power steering, power brakes, automatic, low miles, radio.

73 OLDS
Omega, 4 door, economy 6, automatic, power steering, power brakes, radio.

73 DODGE
Dart, 4-door sedan, economical slant 6, power steering, power brakes, automatic, radio.

70 BUICK
Skylark, 2 door, hardtop, power steering, power brakes, automatic, radio, clean one owner car.

CAMPERS
73 VW Factory
72 VW Factory
72 VW Window Van
71 VW Conversion
69 VW Conversion
69 VW Bus

TRUCKS
76 Ford ¾ ton and camper
74 Ford ¾ ton
74 Datsun ½ ton and canopy
72 Ford ¾ ton

DOWNTOWN
971 Yates Street at Vancouver
Dealer Licence No. D-00486A
385-2415

Speedway MOTORS LTD.
VOLKSWAGEN
PORSCHE
AUDI

Garden City Auto Sales LTD.

L()()K AT THESE

76 CADILLAC "EL CAMINO"
Extremely rare! Ideal for rich golfers who want to take their carts home. $14,900

74 CAPRICE "CONVERTIBLE"
Includes: Power windows and tape deck. $4695

76 THUNDERBIRD
Loaded, low miles. $8995

68 CORVETTE
350 auto, power steering, power brakes, 2 tops. $6295

70 BARRACUDA "CONVERTIBLE"
318 auto, mags. $2995

All Offers Considered TRY YOURS!

SEE US ABOUT LEASING YOUR NEXT CAR

2978 Douglas
382-9111
D-00319A

"LE CAR" is Here! Renault 5 GTL at Capital City Auto
1750 Government St.
386-7508 DL00162A

'66 CANSO, 327-350 H.P. TURBO 400, entire front suspension chromed, complete custom interior, sapphire blue acrylic paint, Cragars, car stored for two years. Offers. Many extras. Serious enquires call 477-2965, 5-8 p.m. 477-3403.

TAKE ME ON HOLIDAYS Beautiful 1974 Cougar XR7, low mileage, radial tires, excellent condition. Phone 477-3219 after 6 p.m.

71 VOLVO 142S 2 DOOR, 4 speed, excellent condition. Offers to $3,200. 383-6558.

1976 CELICA GT WITH TAPE deck and custom trailer hitch for sale. 388-5681.

'69 CHEV, 6 AUTOMATIC, DEpendable 2 owner car, $550. 592-7792.

1969 CHEV. STATION WAGON. $875. Tested. Power steering. 478-4047.

1973 BUICK ESTATE WAGON, air, stereo. Loaded. Equipped for trailer towing. 478-2714, anytime.

1969 OLDSMOBILE ROYALE AIR conditioning, good condition. $1,295. 479-9283, 598-1518.

1976 COUGAR XR7, LOADED, 19,000 miles. 478-4903.

1973 MINI MK II, 22,000 MILES $2200. 386-2885.

69 CHRYSLER NEWPORT, GOOD condition. Offers. Phone 477-6821.

1974 FIAT 128, GOOD RUNNING condition, no rust. Phone 388-4563.

1956 AUSTIN, EXCELLENT CONdition. 382-7568.

'71 MONTE CARLO, EXCELLENT condition, lots of extras. 652-4187.

'65 VOLKSWAGEN, DEPENDAble, $400. 382-8443.

1964 CHRYSLER SARATOGA, tested 'til July 1978. $400. 652-2410.

MUST SELL 1974 MUSTANG II Ghia, V-6, 21,700 miles. 383-8645.

150 CARS FOR SALE

REG. MIDGLEY AMC Jeep

SUMMER CLEARANCE!
TRUCKS! BOATS! 4×4's! VANS!

BOATS!
21' REINELL $7195
23' BAYLINER $8495

4×4's!
'76 JEEP CHEROKEE $5995
'74 JEEP CHEROKEE $5295
'72 JEEP COMMANDO $3495
'75 JEEP CJ5 $4977
'76 JEEP CJ7 $6495

ONLY ONE LIKE THIS!
'76 FORD VAN CONVERSION $8995

TRUCKS!
DODGE PICKUP with Can $3295
'77 FORD F350 STAKESIDE under 1000 miles $7495
'75 FORD F250 Pickup 'Camper Special' $5295
'74 G.M.C. PICKUP with Deluxe Canopy $3695
'74 FORD F250 PICKUP with Canopy $3995

"ALL GUARANTEED AND SAFETY TESTED BY THE AMC GOOD GUYS"

REG. MIDGLEY AMC Jeep
736 Cloverdale 385-8756
DL 00247A

CROSS OVER THE BRIDGE
To Summer Savings

CARS
ESQUIMALT AUTO MART LTD.
TRUCKS

JOHN Woods JOHN Higgin

74 FORD GALAXIE 500 2-Dr. HT, V-8, auto, p.s., p.b., radio, exceptionally clean. $2795
73 BUICK CENTURY 2 Dr. HT, V-8, auto, p.s., p.b. R., 38,000 miles. Mint. $2695
74 MATADOR 2 Dr. Ht., V-8, auto, p.s., p.b., radio, real nice car. $2995
69 OLDS CUTLASS 2 Dr., V-8, auto, p.s., p.b., radio, chrome wheels, sharp car $1795
73 CORTINA "L" 4 dr., 4-speed. Clean economy car $1995
70 MUSTANG 302, 4-speed, new paint, brakes, exhaust $2495
71 DUSTER 340 auto, bucket seats, mags, radio $2595
67 BUICK SKYLARK CONVERTIBLE. V-8, auto, p.s., p.b., radio, new paint and trans. $1695
76 PINTO HATCHBACK. Auto. Only 24,000 miles radio, very very clean. $3695
73 TOYOTA PICKUP auto, radio, new trans, only 35,000 miles $2495

OVER 30 VEHICLES TO CHOOSE FROM
480 Esquimalt Rd.
382-7195
D-00856A

SHERIFF'S SALE

Under and by virtue of several Writs of Seizure and Sale against the goods and chattels of:

Mace Homes and Investments Ltd., a 1975 Camero, Serial number 1S87H5N507413. Bruce Pulham, a 1969 Valiant 4 door Sedan, Serial number VL41B209586.

I have seized and will offer for sale by public auction at 1618 Store Street, Victoria, B.C., on Friday, the 29th day of July, 1977, at the hour of 10:00 o'clock in the forenoon, all the right, title and interest of the aforementioned vehicles. These vehicles may be viewed at the aforementioned address between the hours of 8:00 a.m. and 6:00 p.m. Monday to Friday.

Terms of Sale: on a where is, as is basis, cash plus 7% Sales Tax.

For further particulars apply to the office of the undersigned.
W. A. Lee
Sheriff
Vancovuer Island Region No. 1
Victoria Law Courts

58 EDSEL
PHONE 386-1989

1966 AUSTIN 1100, 40 MILES PER gallon. Good condition. $550. 478-6764.

1968 VOLVO 142S, VERY GOOD condition throughout, $1,400 or offer. 479-5655.

1968 COUGAR, XR7, GOOD CONdition, $1,200 or offers. 479-0065 after 5 p.m.

1965 OLDSMOBILE, AUTOMATIC, power equipped, $175 offers. 2530 Fernwood, 595-3622.

66 VOLKSWAGEN BEETLE, REbuilt 1600 engine, runs well, good shape. $550. 736 Wain Rd. 656-5266.

1972 VOLVO, 142 S. 2-DOOR, EXcellent condition. Michelin X tires, $2450. 479-3866.

SACRIFICE 1969 PONTIAC Tempest, V8, automatic, trailer package, $300, offers, 479-8909.

'67 FORD CUSTOM, TESTED, standard 6, $250. 474-1767 after 4:30.

'53 STUDEBAKER TO RESTORE. Rare opportunity. Best offer. After 5, 478-0409.

72 VEGA HATCHBACK, GOOD condition, one owner. 382-4440 after 5 p.m.

'68 BEAUMONT 4-DOOR. IMMACulate. Must be seen. $1200 or closest offer. 656-3683.

DELUXE WESTPHALIA VW Van, 1972, 44,000 miles, impeccable condition, $4100. 477-5062.

67 CHEVELLE S.S., 396, 4-SPEED, new motor and paint, 12 volt, posi. $2500 or offers. 382-7491.

'71 CORVETTE PANEL TOP, 350, four-speed, $5500. 1333 Walnut.

67 CAMARO S.S. 396, 4-SPEED, lots of extras. Offers. 595-4641.

'69 CORTINA 1600 AUTOMATIC. Safety tested. 652-2707 after 5:30.

150 CARS FOR SALE

HAPPINESS IS...
A DEPENDABLE USED CAR From

VICTORIA DODGE CHRYSLER
ON YATES

NO MONEY DOWN

'75 PLYMOUTH Gran Fury sport wagon, air conditioning ready for the road.
$4688
$126.92 for 48 mos.

'74 GREMLIN, automatic, economy plus
$1988
$53.82 for 48 mos.

'74 GRAN TORINO 2-door hardtop
$2688
$72.77 for 48 mos.

'73 VALIANT 4 door, 6 cylinder, automatic, power steering, drive this one
$2788
$75.48 for 48 mos.

'72 DODGE Colt, gas mizer
$1888
$51.11 for 48 mos.

'70 MGB low mileage
$2988
$80.90 for 48 mos.

MECHANICS' SPECIALS
Saturday Only

'69 METEOR 4-DR.
'68 INTERNATIONAL Pickup
'67 METEOR 4-DR.
'67 CHEVELLE Wagon
'66 AMBASSADOR 4-DR.
'64 PONTIAC Wagon

YOUR CHOICE $699

ALL PAYMENTS ON APPROVED CREDIT!

—All payments on bank approved credit at 13.5 per annum.
—24-month GW warranty on all used cars.
—3-year oil changes at manufacturers specifications on all used cars at no cost to you.

VICTORIA
DODGE CHRYSLER
819 YATES
Hours Mon.-Fri. 9-9, Sat. 9-6
DL No. D00867A
384-8174

EMPRESS
PONTIAC BUICK GMC

AS IS
NO WARRANTY
TRANSPORTATION SPECIALS

68 Plymouth, 2 DR	$579
67 Buick 4 DR	$454
69 Buick 4 DR	$882
72 Pontiac 4 DR	$1097
72 Chevelle Wgn	$1493
65 Oldsmobile 4 DR	$386

OPEN
Mon.-Thurs. 9-9
Fri.-Sat. 9-6
2867 Douglas at Topaz
382-7121 D.L. D01227A

PAINTER
MOTORS LTD.

76 CADILLAC Coupe	$10,700
75 TORINO Squire Wagon	$4295
74 DATSUN 71,000 mi.	$2695
74 CHEV ¾ ton 27,000 miles	$4,195
73 MUSTANG Fast Back	$3,695
73 CUTLASS S, V8, auto	$2995
73 PINTO Squire Wagon	$1995
72 OLDS Toronado, loaded	$3595
72 TOYOTA 1600, 4-speed	$1795
71 BUICK Centurion, air	$1995
71 CADILLAC Eldorado	$3995
70 COUGAR V-8, auto	$1995
70 CHALLENGER V-8 auto	$2995
69 MALIBU 2 dr. Hardtop	$1895
67 MUSTANG V-8 auto. p.s.	$1895
65 T-BIRD, V-8, auto.	$2295

AND MANY OTHERS TO CHOOSE FROM
1513 QUADRA at PANDORA
D-00346A 385-0122

1966 MUSTANG, BLACK VINYL roof, 6-cylinder, good condition, asking $600. 478-6316.

'66 VOLKSWAGEN, EXCELLENT running condition. Asking $800. 382-1941, call after 6.

69 FIREBIRD, 350 4-SPEED, mags, new tires, best offer takes. 642-4512.

1970 MUSTANG
V-8, excellent condition. 386-3820.

'73 SUPER BEETLE, NEW tranny, mags and interior, asking $2000 or offers, 386-7259 or 385-1106.

1972 TOYOTA STATIONWAGON, 4-speed, immaculate lady owned, $1,750. 477-4014.

1973 EL CAMINO, 32,000 MILES, will consider older truck as part trade, 479-9844.

'63 CHEVY II, TESTED, RUNning good, $200. 479-7965.

150 CARS FOR SALE

McCallum DATSUN VOLVO
McCallum Motors Ltd.

FRESH TRADES FOR SALE
HOLIDAY DRIVING

74 FORD PINTO 2-dr., S.W. Auto. trans, radio, roof rack. $3195

76 CHEV. ¾-ton pickup and canopy, automatic $5395

75 DATSUN 710, 2-door, 4-speed, radio. $3495

75 AMC PACER, 2-door, automatic, power steering, power brakes, radio. Lots of room! $3495

73 TOYOTA COROLLA 4-dr. sdn., 4-cyl. auto. trans., radio. Gold in colour. Low mileage $2695

73 AUDI FOX, 2-door, 4-spd., radial tires. $2995

70 DUSTER, 2-door, hardtop, V-8 automatic, power steering, power brakes, radio. $1795

72 MAZDA PU, 4-speed, radials. $1895

75 HONDA CIVIC. 2-door hatchback, 4-speed, radio, new paint. $2995

67 CHEVROLET CAMARO. V-8, automatic, radio. $1795

100 POINT BCAA INSPECTED

DOWNTOWN
1101 YATES AT COOK
382-6122 Dlr. Lic. 00850A

COLWOOD
1836 Island Highway
478-1741 Dr. Lic. D-00850A

Millstream
CHEVROLET

74 MGB ROADSTER, 4-speed, radio. Finished in Mallard blue. Very clean $4450

72 PONTIAC 9-passenger wagon. Finished in bronze with fawn interior. $2750

71 BUICK SPORT WAGON, V-8, automatic, power steering, power brakes, radio. Finished in 2-tone blue and white. $2750

76 CHEV ¾-ton pickup, 8, 4-speed, power steering, power brakes, radio. Finished in gray. Exceptionally clean. Low mileage unit. $6250

75 CHEVROLET ½-ton pickup, V-8, automatic, power steering, power brakes, radio. Finished in tan and white. $4950

OPEN
MON.-FRI.
8:30 a.m. - 9 p.m.
SATURDAYS
9 a.m. - 6 p.m.

Millstream Chevrolet Ltd.
1730 Island Highway
474-1211
Dealer Lic. D01384A

SIDNEY CAR MART
Shop in Sidney and SAVE!
NEW and USED
Cars—Trucks—Motorcycles and Aircraft
9757 5th St. D01591A 656-2432

'68 BARRACUDA, SIX CYLINDER, automatic, excellent condition, two winter tires back, chromes front, $1800 or best offer. 383-7225 after 6 p.m.

1972 TOYOTA COROLLA, 4-speed. 6 radial tires, runs well. In good shape. Should be seen. Offers on $1100. 478-1536.

MUST SELL '72 PLYMOUTH FURY II. A-1 CONDITION, $1600. 383-4230.

1965 PONTIAC, 396, 4-BARREL, turbo 400, 12 volt posi, buckets, $350. 383-0875.

FOR SALE. 1973 VEGA STATION wagon. Good condition. $1,100. 592-0998.

1971 MAZDA R-100, BLUE, 4 speed, radio, radial tires, good condition, $895. 595-1289 or 479-4228.

'69 CAMARO, 1 OWNER, EXcellent condition, offers to $2,200. 477-2309.

1968 FORD GALAXIE, GOOD condition, tested, asking $900. 477-0833.

1966 MUSTANG FASTBACK, 289 Cobra, 4-speed, Shelby-ized. $3,000. No triflers. 386-3038 after 6 p.m.

65 PARISIENNE CUSTOM sport, excellent mechanical condition. $195 or trade. 384-6688.

75 VEGA HATCHBACK, WHITE, 12,000 miles, mint condition. Offers. 477-0760.

1975 TOYOTA COROLLA 2-DOOR, red, 5,000 miles, gear shift, radial tires, $2,700. 384-0745.

1974 malibu classic with power steering, power brakes, 350 H.P., good condition, $3.000. 382-7936.

MUST SELL — 1972 METEOR, 351 cu. in., $1,600 or offers. Call 384-4063, after 6.

1965 FORD COUNTRY SQUIRE wagon. Excellent condition, $650. 477-1148, or 656-1102.

150 CARS FOR SALE

70 MONTEGO MX WAGON, EXcellent condition throughout, 302 V-8, automatic, power steering, power brakes, trailer hitch, roof rack, extra mounted snow tires. 479-3718, after 4.

76 CORDOBA, SILVER-GREY with burgundy vinyl top, burgundy leather upholstery, sun roof, air, electric windows, cruise control, 22,00$ miles. Immaculate. $6,500. 382-3253.

'76 FORD TORINO, NYLON INterior, 4-door, automatic, power brakes, power steering, original owner, city tested, 24,000 miles. Asking $3500. 478-1206.

'68 FIREBIRD, REAL POSH MAchine, excellent condition, 350 motor, 400 miles on motor, 2-door, mag wheels, lots of extras. $1899. Phone for appointment. 478-3728.

SACRIFICE SALE
1966 Buick Wildcat, power steering, brakes, and windows. $675 or nearest offer. Must sell. Phone after 6 p.m., 383-9243.

1968 CORTINA GT, GOOD CONDItion, dependable, good gas mileage, includes Michelin radials, mounted snows, full instrumentation, $950. 385-0103.

1972 PINTO AUTOMATIC, RADIO, tape. Clean. Well maintained. $1275. Sports and Classic Cars Ltd. 384-1721, 592-3121. Dealer 00244A.

1970 MAZDA STATION WAGON, 1970 Mazda rotary 100 sports coupe. Both have had a lot of mechanical work done and are in excellent running order. 478-1010.

1972 TOYOTA CORONA MKII AUtomatic. Exceptionally clean $1585. Sports and Classic Cars Ltd. 384-1721, 592-3121. Dealer 00244A.

1973 OLDSMOBILE CUTLASS 2-door hardtop. Immaculate $2585. Sports and Classic Cars Ltd. 384-1721, 592-3121. Dealer 00244A.

1970 PONTIAC SAFARI WAGON. Clean and very well maintained. $985. Sports and Classic Cars Ltd. 384-1721, 592-3121. Dealer 00244A.

1973 FIAT 128 2-DOOR, 4-SPEED. Excellent $1485. Sports and Classic Cars Ltd. 384-1721, 592-3121. Dealer 00244A.

1973 PONTIAC ASTRE WAGON, excellent condition, tested until June 1978. Offers on, $1500. 384-5603.

1976 CHEVY MONTE CARLO Landeau. Like New $4485. Sports and Classic Cars Ltd. 384-1721, 592-3121. Dealer 00244A.

1973 PONTIAC ASTRA WAGON. Excellent condition. Tested June '76. Will accept less expensive car in trade. 384-5603.

'67 COMET 2-DOOR HARDTOP, runs well. Needs door and quarter panel on right side. $150 firm. 478-6879.

MUST SELL; 1976 PONTIAC Laurentian, power steering, power brakes, vinyl roof, automatic, air conditioning. $4395. 656-2774.

1975 TOYOTA COROLLA 1600, EXcellent condition, 4,000 miles, asking $3200. 598-4409, morning and evenings.

MUST SELL, 1974 TOYOTA SR5, in excellent condition with low mileage, new radial tires. 7829 East Saanich Road.

64 VW BUG, FACTORY REbuilt engine, good tires including spare, good brakes, excellent body, $700 offers. 386-6596.

1973 LINCOLN MARK IV, NEW Michelins, rare "Silver" edition, red cord upholstering. Immaculate. $7,000. 382-3253.

MUST SELL, MOVING, 69 CHEvelle Malibu, low mileage, excellent shape, just tested. 478-2480 or 382-5617.

69 BEAUMONT CUSTOM, 2-DOOR sedan, new tires, new brakes, one owner. $1,500 or best offer. 2426 Barbara Place, 652-1624.

1964 CHEVELLE STATION wagon, rebuilt 350, rebuilt automatic transmission. Good condition. Asking $800. 383-9073.

1970 XR7 COUGAR CONVERTible, power steering, power brakes, power windows. Good condition, best offer. 388-6038.

71 PONTIAC CATALNA, 350, power steering, power brakes, 2 door, hardtop, automatic. Best offer. 658-8118.

64 VOLKSWAGEN STATION wagon 1500. Recent paint, clutch, brakes and shocks, $475. 382-2255.

RARE 1958 CUSTOM ROYALE, 354 Hemi, 3-speed push button auto, good rubber. Tested. 477-1526.

1969 FORD LTD STATION wagon, offers. 385-5118 after 6 or weekends.

1973 CORTINA, GOOD CONDItion, $2,000 or best offer. Call Ruth at 598-7282.

67 MERC. COLONY PARK wagon, $1,000 or nearest offer. 385-2001.

1967 PONTIAC PARISIENNE, good condition, asking $795. 479-8404, 1161 Roy Road.

'67 PLYMOUTH FURY, NEW REbuilt 225 slant six, plus more. $400. 474-1918.

65 DODGE, GOOD RUNNING condition, cheap for quick sale. Call collect, 653-4570.

72 CELICA, MAGS, RADIALS, new paint, immaculate. $2500. 479-2912.

1977 TOYOTA CELICA GT, silver, black interior, 1,500 miles. 479-6537.

1971 SUPER BETTLE VW. LOW mileage. Excellent shape. Offers to $1600. 383-9512, 384-7585.

1973 GREMLIN, GOOD CONDItion, one owner, 33,000 miles. $1300. 382-8843, 595-8198.

'67 PONTIAC PARISIENNE, AUtomatic, P.S., tested. $500 or best offer. 479-7244.

68 LINCOLN, TWO-DOOR, ALL black with black vinyl roof, power everything. 479-6459.

RELIABILITY. 66 DODGE 2-door. Rebuilt 318 automatic, P.S., great shape. $750. 592-2646.

1969 DATSUN 1000, GREEN, TWO door, good condition, includes snow tires, asking $995. 479-9907.

1965 FORD GALAXY 500, POWER brakes, power steering, good condition. $500. 477-1522.

1973 VALIANT, SLANT 6, PERfect condition, 36,000 miles, $2,750. 479-5348.

1971 TOYOTA COROLLA 1600, low mileage, excellent. $1195. 479-9283, 598-1518.

1975 HONDA CIVIC HATCHBACK, radio, radial tires, etc. $2,900. 385-9879.

'77 VOLARE, 6 CYLINDER, AUtomatic, mileage 10,000 klm., $5,100. 479-9248 after 6 p.m.

1974 COMET, 2 DOOR HARDTOP, 6 cylinder automatic, A-1 shape. Only 23,000 miles. $2695. 656-6466.

1974 VEGA GT STATION WAGON, like new, spotless, 24,000 miles, tach, clock, asking $2350. 595-8179.

1969 VW BEETLE 1500CC MOTOR, stickshift, automatic, $650. 382-1368.

1973 PLYMOUTH CRICKET, 4-door wagon, new paint, good MPG, attractive car, 592-9566.

EXCELLENT 1969 CORTINA, AUtomatic, radio, 61,000 miles, $695. 383-4638.

1972 TOYOTA COROLLA 1600, standard, 60,000 miles, offers, 388-6944 eveninks.

CONVERTIBLE '68 MONTEGO, clean, low mileage, 1 owner, $1,595. 592-0765.

1972 PONTIAC VENTURA, 350, automatic, like new, 48,000 miles, 595-8179, asking $2,150.

69 VOLKSWAGEN STATION wagon, automatic, radio, fuel injected, $1100 or best offer. 479-8616.

71 MERCURY MARQUIS, GOOD condition. $1,800. or nearest offer. 474-1955.

1977 FIREBIRD ESPRIT, 2700 miles, warranty, good deal. Ted, 382-6661.

72 VOLKSWAGEN, LOW MILEage, excellent running condition. $2,000 or offers. 385-9629.

71 MACH I, MUSTANG, 351 4-speed, $2350. Trades or offers. 656-6806.

1964 PONTIAC 327 STATION wagon, offers. 479-4863.

68 VOLKSWAGON, $800. EXcellent buy. 384-8555 after 5 p.m.

'71 MAZDA 1200, 2-DOOR, GOOD motor, fair body, $575. 592-7053.

1968 JAVELIN AUTOMATIC. Offers. 479-0949 or 479-6273.

67 VW BEETLE, $600 OR BEST offer. 595-8282 or 384-3763.

58 CHEV FOUR DOOR BELAIR, 6 cylinder, runs, $125. 384-6365.

71 FORD CAPRI, 54,000 MILES, clean, $1750 or best offer. 656-6806.

150 CARS FOR SALE

DOUGLA

VOLKSWAGEN

PORSCHE

AUDI

DEMOS!

77 VW RABBIT Custom, 2 door. Leatherette, radio. Panama brown. $4495

77 VW RABBIT Deluxe. 4 door, automatic, sun roof, vent windows, radio, leatherette. Agate brown. $5795

77 VW RABBIT. Deluxe, 4 door, 4 speed, sun roof, tinted glass, radio. Blue. $5295

RABBIT SPECIALS

76 VW Rabbit, 4 spd. (3) $3995

76 VW Scirocco, 4 spd. $6195

75 VW Rabbit, 4 spd. (2) $3495

75 VW Rabbit deluxe, AT $3995

WAGONS!

73 CHEVY wgn. A.T., P.S. P.B., 9 pass. $3595

73 FORD A.T., P.S., P.B. $3695

73 VW 411 wgn. 4 pd. $3395

73 VW 411 wgn., 4 spd. $3195

70 VW Squareback, 4 spd. $1995

EXCELLENT SELECTION

Premium Used Domestic and Imports - Automatics and Standards. FROM $395

100 PER CENT FINANCING O.A.C. SCOTIA PLAN

Douglas Volkswagen Ltd. Porsche - Audi 3329 Douglas Street

388-5466

Dealer Licence 00341A

JUST ARRIVED

76 Cutlass Supreme

Less than 7,000 miles on this immaculate 1-owner local luxury coupe, many factory options including air conditioning, stereo, stereo-radio, and tape, and power windows. This Premium automobile is priced to sell. Please contact TOM HUTTON at CORNELL-CHEV-OLDS Ltd., 3050 Douglas St., 385-5777 or (Res) 385-7329. D-00681A.

76 VW RABBIT

Just 12,000 miles on this exceptional local 2-door standard shift for economy plus, radio, radial tires, priced for immediate sale. Please contact TOM HUTTON at CORNELL-CHEV-OLDS Ltd., 3050 Douglas St. 385-5777 or (Res.) 385-7329. D-00681A.

SECRETARY SPECIAL, 1975 Datsun 710, 2-door hardtop, automatic, 16,000 miles, am-fm 8-track stereo, radial tires, sporty steering wheel, canary yellow. Phone Harvey 382-6122, McCallum Motors, DL 00850A.

MUST SELL '66 CHEV. S.S., 327, 2-speed automatic, power steering, power brakes, new brakes, muffler and front end. Good condition all around. Offers. 598-6106, after 6 p.m.

1971 CHEV BEL AIR 4-DOOR, power steering, power brakes, radio and 8-track, new tires, muffler, shocks, brakes, showroom condition. Just tested. $1650. 478-6764.

69 CUTLASS S, TWO-DOOR, hardtop. New 3-speed auto, radio, mag wheels. Must be sold this weekend. Excellent condition. $1595. 478-3606, 478-7381.

1966 CHEVELLE 2-DOOR HARDtop. 283 auto, mags., AM-FM cassette deck. Offers to $2000. Mornings, 386-6242.

'68 FIREBIRD, 350, MUNCIE 4-speed, posi, lots of chrome, immaculate, innumerable extras. Offers on $2,400. 477-1636.

73 MAZDA RX2, GOOD CONDItion, speed control, air conditioning, automatic, asking $1500. 478-5997, 478-4180.

1973 GRAND TORINO HARDTOP, 2 tone, power steering, power brakes, radio, 40,000 miles. $2,500, firm. 383-7791.

'68 FORD RANCH WAGON, econo 6-cylinder, radio, good tires, top condition throughout, $1075. 385-8876.

64 BEAUMONT CONVERTIBLE, automatic, power steering, power brakes, good condition, $800 or offers. 478-2049.

64 STUDEBAKER, EXCELLENT condition, will throw in second Studebaker in running condition, $600. 479-7762.

71 PLYMOUTH SATELLITE wagon, very clean, $895. 479-7047.

1969 CUTLASS SUPREME. VERY good condition. Offers. 595-2878.

'69 AUSTIN AMERICA, $1100. 384-7285.

1970 TOYOTA CORONA WAGON, 4-speed, 46,000 miles, $895. 383-4638.

'69 MACH I, 428 C.J., 4-SPEED, headers, 4.30 posi, 477-1177.

1969 VAUXHALL. GOOD CONDItion. $550. 478-1288.

1967 RAMBLER REBEL, $250 OR best offer. 479-3327.

MUST SELL 53 PACKARD CARibbean. Offers or trade. 652-4155.

150 CARS FOR SALE

ENSIGN CHRYSLER PLYMOUTH

JULY JUBILEE SALE

SEE OUR FULL PAGE SALE DISPLAY AD FRI. TIMES PAGE 27 SAT. COLONIST PAGE 28

Cars Checked by Car Clinic Diagnostic Centre

2-Year Gov't Tested Written Warranty

76 Volare S.W.
72 Valiant
75 Valiant Duster
74 Montego MX
76 Dodge Aspen
75 Plymouth Fury Salon
74 Dodge Challenger
73 Mazda S.W.
76 Dodge Colt
72 Chrysler New Yorker
76 B.M.W. 2002
71 Pontiac Ventura
76 Plymouth Fury
73 Satellite Sebring
75 Datsun B210
74 Pontiac Astre G.T. S.W.
70 Ford LTD
76 Chrysler Cordoba
76 Volare Premier
74 Ford Pinto
76 Dodge Charger
76 Valiant Duster
74 Satellite Regent S.W.
70 Buick Skylark
75 Volvo 164
73 Marquis Brougham
75 Buick Century
68 Ford Thunderbird
75 Toyota Corolla
75 Chrysler Cordoba
75 Olds Toronado
75 Olds Cutlass S
75 Pontiac LeMans
74 Ford Mustang II
76 Fury Salon
73 Mercury Montego MX
75 Plymouth Gran Fury
73 Chrysler Newport
75 Dodge Coronet
76 Gran Fury
75 Fiat 124
73 Olds Omega
76 Plymouth Arrow
74 Valiant Duster

No Down Payment 100% Bank Financing INCLUDING AUTO. INSURANCE O.A.C.

ENSIGN

Chrysler-Plymouth Ltd. DOWNTOWN YATES AT COOK

Dealer licence number D495A

386-2411

Open Weekdays Till 9:00

Wille Motors

"CARS and WAGONS"

65	BELVEDERE 6, 2-dr. Ht.	$ 795
71	CHARGER SE, must see	$2695
72	OLDS Wgn, loaded	$3995
72	GOLD DUSTER, 318, auto.	$2495
73	VENTURA Sprint	$2595
73	SATELLITE Stn Wgn.	$2595
74	DART Sport, 6, auto.	$2895
75	MONTEGO MX wagon	$3795
76	DART 6, full power	$4195
76	MAZDA 808, 1 owner	$2595

TRUCKS, VANS, MOTORHOMES

69	JEEP Comando 4x4	$2195
69	GMC IT chassis camper	$4295
72	VW Camper Pop top	$3295
73	CHEV ½ ton long van	$2495
74	TOYOTA Landcruiser 4x4	$4195
74	STEURY, 20' tent trailer	$2195
74	FORD F-100 PU 4x4	$3495
75	DODGE ¾-ton pickup	$4595
75	DODGE 1-ton dump	$6995
75	BRONCO 4x4 V-8 auto.	$4995
75	CHEV ½-ton long van	$4295
75	GMC 1-ton Long Van	$5195
76	DODGE Ram Charger 4x4	$5995
76	GOLDENEARS Camper	$12,295
77	GOLDENEARS Camper	$11,195
77	DODGE ¾-ton pop-top van	$8895

Many more to choose from

WILLE MOTORS LTD. Dlr. D-00840A 3240 Douglas at Cloverdale 382-2313

OPEN WEEKDAYS 9 'til 9 P.M. SAT. 9 'til 5 P.M.

77 CORVETTE

L-82, 4 spd. Silver with black leather interior, custom wheels. Less than 500 miles. Balance of factory warranty. Priced to sell. See TOM HUTTON at CORNELL CHEV. OLDS. LTD. 3050 Douglas St. 385-5777, or (res.) 385-7329. D00681A.

69 CHRYSLER NEWPORT 2-door hardtop, 383, automatic, bucket seats, new tires, crimson red with white vinyl top. One owner, excellent condition. Asking $1800. 474-2610.

'55 CHEV TWO-DOOR BELAIR, best offer, 384-5873 after 6.

150 CARS FOR SALE

De Pape

$$GREAT$$ SAVINGS

OPEN 8:30 to 5:30 CLOSED SAT-SUN

76 CAMARO
Auto, PS, PB, tilt wheel, 12,000 mi.

75 Mercedes 450 Sel
4-dr., sunroof, air, stereo, tape, cruise control, optional wheels, leather interior. A most luxurious local automobile, with only 9500 miles.

77 JAGUAR XJS
coupe. Loaded. Exciting.

77 CADILLAC
Coupe, 1806 miles, loaded.

77 Toyota Wagon
6 cyl. Auto., P.S., P.B., New.

76 CADILLAC
Eldorado, air, stereo, 17,000 mi.

76 CADILLAC
4 dr., air, stereo, loaded.

76 Lincoln MK IV
Air, stereo, moon roof, 18,000 mi.

76 TRIUMPH TR-7
Stereo, Tape, Sunroof, 12,000 miles.

73 GALAXIE 500
4-dr., air, excellent condition.

73 AUDI 100LS
4-dr. auto, radio. Bargain. $2995

70 THUNDERBIRD
White with white interior. Mint!

68 FIREBIRD
V-8, auto., new paint, new motor.

66 Datsun Roadster
Convertible, 1600, super condition.

66 FORD Wagon
V-8, auto., P.S., P.B. NOW $695

Many More DePape Motors Ltd.

1407 BROAD ST. 384-8035 D-00264A

METRO HONDA

77 HONDAS!

FAST PARTS & ALL-STAR SERVICE!

1-W 100% 12 Mo. - 12,000 Mi. Power Train Warranty available on '72 and newer autos.

USED CARS

74 Corvette, panel top, A.T.
72 Corvette, 4-speed
71 Econo Van Camper
75 Alfetta G.T. (Demo)
73 MGB
74 Spider 124
76 Honda, automatic
76 Honda Stn. Wgn.
75 Honda, automatic
76 Honda, Hatchback
72 BMW 2002

FLASH!

9 NEW '77 HONDA CIVICS AVAILABLE FOR IMMEDIATE DELIVERY!

SPECIAL!

77 HONDA ACCORD. LOADED! (BOSS' DEMO).

388-6921

9 a.m.- 10 p.m.

METRO HONDA 2151 Blanshard NEXT TO THE ARENA!

Dealer Lic. D.01627A

METRO HONDA

MADSEN

MOTORS LTD. 2691 Sooke Rd. (Glen Lake) 478-5011

76 VALIANT, 4-dr., V-8, auto., P.S., P.B., radio $3895

75 FORD Granada, 2-dr. HT, 6 auto., radio, P.S., P.B., bucket seats, vinyl top $4195

74 OLDS Cutlass, all power, radio $3795

74 FORD Gran Torino Squire wagon, air cond., V-8 auto., radio, P.S., P.B. $4195

75 CHEVELLE, V-8, 2-dr. HT, radio, P.S., P.B., 2-tone $3495

MORE TO CHOOSE

71	HORNET 2-dr.	$ 995
70	VW Bug	$1395
71	OLDS 98, 4-dr., HT, air cond., all power	$2195
69	OLDS Cutlass 4-dr.	$1695
68	BEAUMONT Wagon good shape	$1295
68	VOLVO 144 sedan	$1295

MANY MORE TO CHOOSE FROM

BANK FINANCING No Down Payment Up to 48 Mos. O.A.C. OPEN 9 A.M.-8 P.M. DL 00569A

1967 MERC MONTCALM, 9-PASsenger Stationwagon, good condition, new tires, $850 or best offer. 479-8365.

1967 MUSTANG FASTBACK, BALanced block, Cam, Edelbrock, Holley, Dual Points, TRW Pistons, rebuilt 4-speed. 479-2717.

74 TOYOTA, COROLLA WAGON, 3-speed automatic, console, 35,000 miles, original owner. Asking $2,500. 478-1206.

1961 PONTIAC HEARSE (FUNERal Coach), low mileage. Offers. Phone (112)723-3633.

'64 NOVA, CHEVY 11, PARTS OR whole, $100. 598-2510 after 5.

'64 IMPALA, SUPER SPORT, EXcellent condition, 5-7 p.m. 479-3165.

150 CARS FOR SALE

Brian Holley MOTORS LTD.

SUBARU VOLVO

FINAL 76 VOLVO CLEAROUT

(The 77's are here)

4 ONLY NEW

1 AUTO WAGON 245 GREEN $7085

1 AUTO 4 DR. SEDAN DARK BLUE $6775

2 4-DR, OVERDRIVE SEDANS (U.S. Spec. with Power Steering) 1 BURGUNDY 1 LT. GREEN $6775

PREMIUM USED VOLVOS

1975 244 auto sedan, finished in metallic blue with striped cloth interior, radio, wheel trims, etc. $5695

1975 244 4 Dr. 4-speed with Overdrive, Lt. Green with brown cloth interior. Radio, etc. One owner, car in excellent shape $5295

1974 144 GRANDLUXE, AM-FM radio and air conditioned. 4-speed manual with overdrive. Deep orange with black leather, radial tires, etc. $5295

1974 145 wagon, automatic. One owner, car in clean condition. New tires and just serviced $3995

RARE 1968 122S wagon. One local owner, documented history. Recent motor overhaul. Body and interior in outstanding condition. A very desirable wagon $2995

Brian Holley

MOTORS LTD. 3319 DOUGLAS Between Woodwards and Woolco

DL 00903A 384-1161

LOWEST PRICES IN TOWN AT ART'S CARS SALES

642 Burnside E. 383-8302 DL-00286A

74	NOVA Hatchback, 4 spd.	$3995
71	MUSTANG Mach 1	$3495
70	BARRACUDA convertible	$2995
63	PONTIAC convertible, restored	$1295
63	RAMBLER SW	$ 195

MANY MORE TO CHOOSE FROM

"LE CAR" is Here! Renault 5 GTL at Capital City Auto

1750 Government St.

386-7508 DL00162A

1967 DODGE DART, 4-DOOR, maroon in color, second owner, 56,000 miles, electronic ignition, CB headlights, new radial tires, slant 6 automatic 225, very good condition, $1200. 386-9772.

1976 ASPEN WAGON SPECIAL EDITION

Powder blue with woodgrain trim. P.S., P.B., Auto., Radials. $5895. 477-7074.

MUST SELL DAUGHTER'S 76 Mustang II (gone north), 4-cylinder, standard, radio, only 9,000 miles, sacrifice at $3950. 477-6275 after 5.

1971 CADILLAC COUP DE-VILLE 4-door hard top, immaculate inside and out, low mileage, air conditioning, all power options. Open to offers. 478-6756.

1970 BEETLE, MUST SELL, going to States. Excellent one owner condition in all respects. AM-FM, rebuilt. $1600. 384-2040.

1975 BUICK APOLLO, 4-DOOR, automatic, power brakes, power steering, radio, 11,000 miles, excellent condition, $4,000. 478-7266.

72 PLYMOUTH SATELLITE Sebring plus, power steering, power brakes. Excellent condition. Phone 382-7991.

76 CAMARO, BLACK WITH front and rear spoiler. Cloth seats. Stock condition. 17,000 miles. $5800. 658-5193.

1968 RAMBLER 4-DOOR, AUTOmatic, safety sticker, clean throughout, extremely good condition, $700. Phone 477-2193.

1973 CHEV CAPRICE 2-DOOR hardtop, power steering, power brakes, loaded with extras, 38,000 miles 656-5337.

61 VW BUG, RUNS, MOTOR weak, needs valve job. Body okay, trans and brakes good. $300, offers. 386-6596.

CONVERTIBLE

1967 Dodge Coronet, V-8, power steering, tested till June 78, good shape. $1,350. 479-6933 after 6.

'68 FORD METEOR, EXcellent condition, new mags all round, asking $1100. 383-2434 agyer 5 weekdays, ask for Kerry.

73 PLYMOUTH SEBRING, power steering, power brakes. 112-743-2022.

1967 396 BEAUMONT 4-SPEED, many extras, $2,300. Phone collect, 112-743-5888.

'67 CHEVY BEAUMONT, 4-DOOR, good condition, $750 or best offer. 477-3007.

65 MUSTANG CONVERTIBLE, new top, new brakes, new condition. 658-8042.

1969 DATSUN 510, 2-DOOR. GOOD running condition. $700 firm. 478-4064.

1976 DATSUN F10 HATCHBACK, 5 speed, radials, AM-FM, cassette, 4,500 miles. 595-2172.

1973 PLYMOUTH CRICKET, STAtion wagon, automatic, offers. 382-2691.

73 PLYMOUTH BARRACUDA, good shape. $3000. Call Reg 478-7608.

71 VW 411, 56,000 MILES. FUEL injection, auto, excellent condition, $2,000. 652-3658.

'72 MAZDA 1600 — 4-CYL — reliability plus—50,000 miles—$1200 —386-2643.

'70 BEETLE, RECONDITIONED, 136,000 miles. $1300. 385-3776.

AUSTIN 1100, 1968, 33,000 MILES, $850 or offers. Phone 598-6819.

150 CARS FOR SALE

peter pollen ford

FORD

7 DAY MONEY BACK GUARANTEE

76	TRIUMPH TR 7 Only 2000 miles	$5895
75	MONZA 2 plus 2 8-cylinder, auto	$4195
75	M.G. MIDGET	$3195
74	TOYOTA MK II	$2995
74	MERCURY MONTEGO MX Sedan	$2695
74	MAVERICK 4-dr. Sedan, auto	$2495
74	V.W. "THING"	$2595
73	AUSTIN MARINA	$1495
73	TOYOTA CORONA Mk II 4-Door, auto.	$2795
73	COMET 4-door Doluxe 6-cyl, auto	$2695
72	PLYMOUTH 4-door hardtop	$1795
71	OLDS Cutlass	$1795
71	VALIANT Immaculate	$1995

TRUCKS

76	FORD ¾-ton 4-wheel drive	$5995
76	FORD Super Cab	$5895
75	JEEP CHEROKEE 4-wheel drive	$5295
75	FORD 1-ton Stake sides, 4 speed, dual wheels	$4995
72	FORD ¾-ton Crew cab 4-wheel drive	$2895
72	V.W. BUS Immaculate	$3895
71	FORD ¾-ton	$2395

PETER POLLEN FORD

YATES AT COOK

384-1144

D 00745A

PRICES SLASHED

66	SATELLITE 2-DR.	$583
71	DATSON 2-DR.	$631
69	CORTINA	$548
69	DODGE	$721
67	PLYMOUTH	$660
69	VW Fastback	$788
68	METEOR	$915
72	RENAULT	$932
69	MERCURY	$932
64	VOLVO	$941
71	BEETLE	$1042
71	MAZDA Pickup	$1416
73	FIAF	$1441
72	FORD ½-ton	$1984
73	DODGE	$1949
74	BUICK Auto	$2211
77	MK V	'Offers'

Palm Motors 3342 OAK

(1 block from Douglas off Cloverdale)

386-8385 D-00641A

1968 PONTIAC FIREBIRD CONvertible. Baby blue, 16,000 miles, power steering, power brakes, automatic, 400 4-barrel, factory rebuilt engine. 595-8221.

'62 PLYMOUTH SATIONWAGON, 318 V-8. automatic, power rear window, newly painted, rebuilt carburators, good condition, $550 or offer. 479-2212.

1974 OLDS, CUTLASS SUPREME 2-door hardtop, V-8 automatic, power steering, power brakes, 38.000 miles. $4100 or offers. 383-8419.

1967 VOLVO 123 GT, ELECTRIC overdrive, standard, radials, radio, excellent, $2300. Phone 592-1890, 5-9 p.m.

1969 DART 340 AUTOMATIC, ONE owner, never abused or raced. 67,00 miles, $2.500. 478-6763 after 6 p.m.

74 BUICK CENTURY, V8, 350, power steering, power brakes seat belts. coppertone, low mileage. Offers. 385-5118 or 479-6171.

1969 PONTIAC, 350 V8, POSItrac, tested until April 1978. Reasonable offers. Phone after 5 p.m., 595-5078.

1972 CAMERO

350 automatic, vinyl top, 4 new radials, custom paint, very clean. Asking $3,500. 595-6158.

OFFERS

1975 Bronze Firebird, excellent condition, 350 automatic, extras. Low mileage. Call 385-0572.

1974 COUGAR XR7, 351 AUTOmatic, power steering, power brakes, superb condition. Mechanically sound. 479-8328.

1975 VW RABBIT, EXCELLENT condition. 19,000 miles. Extras. Asking $3,500. 595-5264, after 5.

1969 VOLKSWAGON BEETLE. Excellent condition. Tape deck. $1,100. 595-1691.

HAVE BOUGHT NEW CAR, must sell 1973 Toyota Celica ST. Excellent condition. $2795. 477-1930.

1975 AMC GREMLIN, 19,000 miles, 6 automatic, immaculate shape. 478-5459.

'68 FIAT SPYDER, GOOD MEchanical condition. Offers on $600. 386-7991.

1972 CAPRI 2000

$2050. 382-8366, AFTER 5.

150 CARS FOR SALE

METRO TOYOTA

72 Comet GT, 2 door
75 Buick Skylark
75 Gremlin 'X', A.T.
74 Hilux, 4-speed, LWB
72 Hilux, LWB, A.T.
73 Datsun pickup
73 FJ40, 4x4
70 Pont. Grand Ville
75 Ventura, 6 A.T.
74 Alfa GTV
76 Nova hatchback
76 Corolla 4-door, A.T.
76 Monte Carlo
76 Hilux Stake Box
75 Swinger 2-door
74 Nova, 6, A.T.
76 Valiant. 8,000 miles
72 Duster
72 Ranchero
76 El Camino
76 Corolla 2 Dr., AT.
76 Corolla 4 spd.
76 Corolla, 4 door
76 Pinto Squire Wgn.
75 Datsun P.U., A.T.
71 Capri
74 Toyota 1600, A.T.
74 Toyota 1600, 4 spd.
77 Mustang II, 4-speed

NO DOWN PAYMENT 100% FINANCING O.A.C.

NO REASONABLE OFFER REFUSED

Where The Lights Are Bright 'Till 10 At Night!

386-3516

Metro Toyota Ltd. 625 Finlayson Dealer Lic. 00431A

METRO TOYOTA

PLIMLEY

BRITISH LEYLAND

1010 Yates 382-9121

1977 AUSTIN MARINA
4-door automatic transmission, AM radio, CB handle radio, only 4,500 miles.
$4995

1976 M.G.B. ROADSTER
Radio, radial tires. 13,000 miles.
$4995

1975 HONDA CIVIC
Standard 4-speed, radio, Clean. One owner. 24,938 miles.
$2845

1974 JEEP CJ5 4X4
Very clean and in top mechanical condition.
$3995

1970 MERCEDES BENZ 280 SE
Electric sun roof, automatic, power steering and windows. Above average for year.
$8495

74	TOYOTA CORONA	$2795
74	TOYOTA SR5	$3495
74	MAZDA 808	$1995
74	FIAT 128	$2195
74	MAVERICK AT	$3295
72	PLYMOUTH FURY II	$1295
71	PLYMOUTH VALIANT	$1945
68	CADILLAC FLEETWOOD	$3695

OPEN 9 a.m. - 9 p.m.

Dealer Licence 572A

1965 MINI, GOOD RUNNING order, phone 382-2781 or 479-9654.

151 SPORT, IMPORT CARS

1976 TR6, 8,600 MILES, $5,500 firm, or will trade for smaller car. 595-3510.

'71 DATSUN 240-Z, IMMACULate, many extras. 478-5130, after 5.

'64 CORVETTE, 327, 4-SPEED, hardtop and new soft top. Very clean. $5,900. 595-1418.

'69 ROVER, 30-35 MILES TO THE gallon. Excellent condition. New radials, etc. 388-6275, pager 2815.

MERCEDES 280SE, 1970 MIODEL, like new, 49,000 miles. $8500. 78-6366.

1972 FIAT SPYDER CONVERTible, excellent condition, 2500 miles, $2300. 595-1285.

'75 MGB LOW MILEAGE, ROLL bar, small steering wheel, offers. 658-8029.

1971 TR6, NEW CLUTCH, AM-FM cassette. Esso Car Clinic tested. Best offer. 592-4013.

1974 DATSUN 260Z CUSTOM paint, radials, mags, AM-FM radio, good condition, call 598-4217.

'72 240Z, BLUE, AM-FM RADIO, mags, good condition, $3,750, 477-1327.

65 JAGUAR 3.8S, AUTOMATIC, wire wheels, etc. Excellent condition. Offers. 598-1521.

1977 CORVETTE, IMMACULATE, $10,200 or best offer, 383-3193.

'73 MAZDA, EXCELLENT CONDItion, good price. 656-6150.

VOLVO 1961 PV 544. TESTED. 479-5378.

'69 MGB GT, IMMACULATE CONdition, all the extras. 652-2513.

'68 MGB WIRE WHEELS AND radials, $1050. 479-9766 or 642-3513.

1975 280Z, 4-SPEED, 21,000 MILES, Cobalt blue, $6,495. 382-6384.

CLASSIC 1958 MERCEDES 300 Limousine, $4,000 firm. 383-6372.

1967 TARGA 912, $4,400 OR BEST offer. After 5, 479-1816.

1970 FIAT 124 SPYDER, 57,000 miles. New paint, radials. 595-4810.

151 SPORT, IMPORT CARS

BMW capital city auto ltd.

1973 BMW BAVARIA

White, automatic, PS, PB, AM-FM stereo, cass. rec. and player. Ex. Cond. $7250

1971 BMW BAVARIA

Arctic blue, automatic, radio. Ex. Cond. $5800

1976 BMW 2002

Pastel blue. Radio. Sun roof. Low mileage, new condition. $7500

1974 AUDI 100 LS

Burgundy 4-dr. sedan, std. shift, AM-FM 8-track stereo. Ex. Cond. $3995

BMW 320s DEMOS (2)

"LE CAR" IS HERE—SEE THE RENAULT 5 GTL AND TEST DRIVE

DL 00162A 1750 GOVERNMENT ST. 386-7508

HELP!

Here I sit — a devilishly good-looking yellow and black Monza Towne Coupe (1976!). I have nearly everything I need, such as V-8, 4-speed, alloy wheels, radials, stereo-tape, tilt steering, handling package, power steering, and power brakes, but what I REALLY need is a new owner. My present owner loves me, but loves his business, too! One of us had to go. Please call 478-2250 (evenings) P.S. I'm lonely.

75 FIAT 124 SPYDER

Local convertible with 15,000 miles. 5 speed, radials. Immaculate condition. 12 months, 12,000 mile warranty available. Test drive it today. SEE TOM HUTTON at CORNELL CHEV. OLDS. LTD. 385-5777 or (Res.) 385-7329. D00681A.

'74 FIAT X19

As new, sheepskin seats, mags, many extras. $4200 or near offer. Please phone 382-7235.

FOR SALE, 1947 AUSTIN SAloon deluxe, body and running gear in good shape. Interior semi-upholstered, no engine. $250. After 5:30. 383-9729.

1975 BMW 530 IMMACULATE condition. AM-FM radio. Quartz lights. Less than 15,000 miles. Offers on $11,200. 598-7745.

1976 HONDA CIVIC HATCHBACK, immaculate condition, many extras. Still under warranty. Al, 382-6840, after 6:30 p.m.

972 FIAT COUPE, EXCELLENT condition, mechnically sound, recently painted. Asking $2295. 384-4547, 383-9005.

BANK REPOSSESSION: 1973 Toyota Celica, $2500 or best offer. Phone 382-2105, 9 to 5 or 595-1559 after 6, ask for Eric.

1973 TRIUMPH GT6, 2-DOOR hardtop, one owner, meticulously kept. Low mileage, AM-FM stereo. Must see. 598-7142.

'69 TR 6, ROLL BAR, TONNEAU. New carpet, blue lacquer paint, clutch. Many extras. $3,300. 746-7297.

1973 BMW BAVARIA, AUTOMATic. Exceptional condition. $6575. Sports and Classic Cars Ltd., 384-1721, 592-3121. Dealer 00244A.

1975 FIREBIRD ESPRIT, LOW miles, excellent condition, phone 474-2495.

1971 MGB IN GOOD CONDITION. Asking $2,000 or best offer. Willing to negotiate. 385-8049.

'71 CORVETTE, REBUILT 350 new tires mags, $5500. 1333 Walnut.

1974 MGB, 24,000 MILES, GOOD condition, hardtop, radio, snow tires. 595-8915.

1976 SCIROCCO, BLACK, SILVER trim, blaupunkt, AM-FM, 13,500 miles. $5990. 384-5268.

1973 DATSUN 240Z. MANY extras. Offers. Phone between 5-6 p.m., 592-3464.

'73 MGB, GOOD CONDITION. 38,000 miles, $3000 or offers. 385-0185.

1977 CORVETTE, IMMACULATE, $10,200 or best offer. 385-4064.

154 TRUCKS, BUSES and VANS

1973 INTERNATIONAL ¾-TON. Power steering, power brakes, automatic. $2,800. 652-2862.

'61 ½ TON GMC. RELIABLE OLD work horse. $400. 652-1374 or 477-6364.

1965 MERCURY ½ TON. 4-speed, 352 c.i. with canopy. $650. Offers. 478-5783.

1974 JEEP, V8, AUTOMATIC, 4X4, only 19,000 miles, also 4 ton 1964 GMC, flatdeck with hoist. 477-1784.

'72 TOYOTA LANDCRUISER, EXcellent condition, many extras, $4,800. 477-6305.

'66 FORD BRONCO 4X4, BRAND new paint, $1800? Or trade for camper. 386-9371 after 12 noon.

1971 CHEVY CUSTOM CAMperized van, V-8, automatic, many extras. 385-1864.

1964 FARGO PICKUP, 318 motor, runs, $375 or nearest offer. 478-6342 or 642-4358.

'70 INTERNATIONAL PICKUP, V-8, 4-speed, radio, $1500. After 6 p.m. 656-5829.

'55 FARGO, NEEDS MOTOR, good body, driveable, $200. Phone 384-5929.

'68 DODGE VAN, PARTIALLY camperized, good running order, $850. 656-5227.

'73 FORD ¾-TON RANGER, camper special. Excellent condition. $3695. 595-8397.

'75 FORD E-150 VAN, 351 V-8, fibreglass top, full camper conversion, $8200. 592-6747.

1975 DODGE, 3-TON, 20' FLAT deck, really good condition. 8,000 miles. $7,500. 383-8228.

1976 F250 RANGER, 4X4, BIG rubber with white spokes. Offers. 743-4568.

'76 DATSUN PICKUP, 17,000 miles, $3800. 749-6976. Call collect, evenings.

SNO-BIRD RECREATIONS LTD.
1640 Cedar Hill X Rd. 477-7713
Campers—Trucks—Van Inserts

1961 MINI WOOD WAGON, 1100 cc., mechanic's special. $250. 595-1103, 11 to 3 p.m.

1972 TOYOTA PICKUP WITH canopy, good condition. $1995, offers. 652-3101.

1965 JEEP WAGONEER, REbuilt transmission and transfer case. Offers. 592-3395.

1972 GMC 1-TON PARTLY CUStomised, needs body work, 477-2830.

1973 CUSTOM FORD ½ TON, clean. Offers to $3000. 478-6766.

1970 INTERNATIONAL TANDEM dump, after 6 p.m. 385-8625.

1960 MORRIS WINDOW VAN, camperized, $400. 656-1401.

72 MAZDA 1800 PICK UP WITH canopy, good condition. 642-4286.

1958 FORD ½-TON. $200. 384-3498.

1951 MERCURY ½ TON ALL fixed up. $1450.00. 245-3360.

HIGH TRUCK CANOPY WITH side vent windows. $100. 478-6050.

154 TRUCKS, BUSES and VANS

QUADRA ST. CALEDONIA AVE.

ENSIGN

Dodge Trucks

AND RECREATION VEHICLE CENTRE

QUADRA AT CALEDONIA

JULY JUBILEE SALE

Top Quality Used Trucks

74 V.W. PANEL

4 cylinder, 4 speed Radial Tires

SALE PRICE $3495

NO DOWN PAYMENT $102 FOR 48 MONTHS O.A.C. STK. NO. 63642

PLUS

73 INTERNATIONAL PU
76 DODGE B200 Van
76 RAMCHARGER 4x4
75 DODGE ½-ton PU
76 DODGE power wgn.
73 DATSUN PU
69 DATSUN PU
69 FORD ¾ Ton
74 DODGE CLUB CAB
73 FORD F-100

PLUS MANY MORE

SEE THE TRUCK SPECIALISTS AT

ENSIGN

DODGE TRUCK CENTRE QUADRA at CALEDONIA

386-2411

Ask for Truck Sales

Dealer Licence D-495B

1974 TOYOTA LANDCRUISER, 4x4, low mileage, tape deck, AM-FM, custom roof rack, Cible lights, other extras. Driven mostly in city. $4800 or offers. 388-4687.

1974 EXPLORER F100, VERY good condition. Red with white upper, 32,000 miles, power steering, power brakes, air, radio and tape. Extra set of winter tires, $3975. 386-3711.

CUSTOMIZED 1975 DODGE tradesman 100, V8, 318, automatic, power steering, power brakes. 35,000 miles, custom interior, bed, cooler, swivel buckets, 595-8221.

'72 FORD ½ TON, 6-CYLINDER standard, excellent condition, low mileage, with or without small camper. $2850 or $3750. 656-6596 after 5.

A STEAL AT $3300 OR BEST offer. '74 Ford ¾ ton camper special. 360 automatic, power steering, power brakes, 34,000 miles. 598-8588.

71 CHEVY CUSTOM DELUXE 350 V-8 Pick Up. Custom Camper available. 16" wide tires. Good condition. $2,650 with camper; $2,250 without. 642-4559.

WORK TRUCKS

'59 GMC 1 ton, moving box and equipment. No problems, $1,200. '69 Fargo 1 ton, stake, bargain, $950. 748-3369.

74 FORD CLUB WAGON CHAteau van. 8-passenger, V-8, automatic, power steering and power brakes. Excellent condition. $4500. 652-2372.

'66 SHORT BOX CHEVY

327, 350 horsepower. Tarp, headers, mags, chrome, and more. 388-6012.

'57 GMC DELUXE

V8, tested, sound throughout, extra parts, $1100 or offers. Trade for van. 386-2327, 386-0633.

'76 4X4 GMC SUBURBAN ¾ TON, power steering, brakes, 4 speed, many extras. Closest offer to $8000. 477-9291.

'74 FORD ½ TON, 302 4-SPEED, custom canopy and wheels, $3500 or best offer. Phone Jim, 477-7431 or 385-0379.

'65 JEEP WAGONEER

4-wheel drive, Warn hubs, 6-cylinder, automatic, good condition, tent unit for roof. 592-1773.

75 FORD EXPLORER, AUTO., P.S., P.B., real clean. 72 Econoline van, low mileage. 743-3792 or 749-3356.

1970 FORD ¾ TON, CAMPER special, 360 automatic, 52,000 miles, $2100. Phone collect 112-743-5888.

1974 DODGE MAXI WINDOW van, V8, full power, insulated and panelled, mileage — 28,500. Price $4,400. 385-0908.

OIL TRUCK, 2000-GALLON, '68 Fargo with power steering and air, as is. $3000 or offer. Evenings. 479-1264.

1967 FORD RANGER, WITH Telescopic camper, fridge, stove and toilet. Entire unit in excellent condition, $2950. 592-4507.

62 ¾-TON CHEV. PICKUP, 64 ENgine 40,000, air shocks, brakes (6 months), automatic, chains, good condition. $700. 478-2985.

154 TRUCKS, BUSES and VANS

VICTORIA DODGE CHRYSLER ON YATES

YES! We Sell Trucks!

LOOK!!

Over 50 New Trucks, Here — or On The Way

EXAMPLES:

77 B100 VAN
Stock No. 7013
$4888

77 D100 PICKUP
Stock No. 7181
$4288

GOOD SELECTION OF "USED"

—PICKUPS
—FLAT DECK
—VANS
—DUMP
—MOVING VAN

BEFORE YOU DEAL, SEE US!

—24-Month GW warranty on all used trucks.
—BONUS — 3-year oil changes at manufacturers specifications on all used cars at no extra cost to you.

VICTORIA

DODGE CHRYSLER 819 YATES

Hours Mon.-Fri. 9-9 Sat. 9-6

DL No. D00867A

384-8174

77 Chevrolet Light Trucks and Vans

We now have an excellent selection of new Chevrolet light pickups and vans priced for summer savings. See TOM HUTTON at CORNELL CHEV OLDS LTD. 3050 Douglas St. 385-5777 or (Res.) 385-7329. D00681A.

LOWEST PRICES IN TOWN AT ART'S CARS SALES

642 Burnside E. 383-8302 DL-00286A

71	GMC Van, customized	$4995
71	VOLKSWAGEN Van	$1995
71	CHEV. ¾-ton	$1995
71	FARGO ½-ton	$1995
71	DODGE ½-ton	$1695

LOWEST PRICED 4-WHEEL DRIVE

77½ SUBARU 4x4

$5,530

Plus freight, dealer prep. BRIAN HOLLEY SUBARU 3319 Douglas St. 384-1161 DL00903A

MUST SELL — 1977 FORD EXplorer ¾-ton pickup, camper special, under 4,000 miles, V8, power steering, power brakes, automatic transmission, Ford custom canopy, with roof vents and sliding glass windows, new $7727, asking $7000. Call 478-7109.

1976 TOYOTA SR 5 PU. LONG bed truck. Full canopy. Radio, stereo cassette. Low mileage. $4750.

Capital City Auto Ltd.

DL-00162A 386-7508

TRUCKS

1-Tons to Tandems

GEORGE ENG TRUCK SALES

2810-A Rock Bay 385-3054

DL-00245A

1966 FORD ½-TON PICKUP, good condition, 6 cylinder standard, 53,000 original miles, $1100 or nearest offer. 382-3847, after 5 p.m.

OFF-ROAD DELUXE 76 CHEV, step-side, ½-ton, almost new, low mileage, $2000 off list. Many extras. 658-8528. Consider older El Camino or 4-cylinder in trade.

URGENT!

Must sell 1974 Jeep Cherokee, 4-wheel drive, Quadra-trac, $4800. All offers considered. Before 5, 477-0171, after 5, 479-6089.

GM 75 SILVERTO 1-TON PICKUP with dual wheels, camper package, lots of options including air conditioning, 454 motor, auto, etc. $11,000 new. Sacrifice $5900. 383-4568.

ALMOST NEW 1976 DATSUN sports truck. 7,000 miles, club cab, automatic, orange with white bucket seats. $5,400 new, sacrifice $3,900. 383-4568.

72 VW WESTPHALIA RAISED Dorper roof, 76,000 miles, rebuilt engine, very good condition, tested till March '78. $3900. 478-4669.

1971 CHEVROLET HALF-TON, V8, standard, excellent condition, $1900. 382-4484.

1953 DODGE PICKUP FOR SALE, $200 or nearest offer, Bill 478-3510.

1964 MERCURY ¾ TON PICKUP with Sportsman fiberglass canopy, $1200. 642-3058.

1972 GMC 1-TON VAN, PARTLY customised, needs body work. 477-2830.

'59 FORD ½ TON, GOOD CONDItion. $450 or offers. After 5, 382-5336.

1964 CHEV VAN, BODY FAIR, runs well, $550 or best offer. 478-7561.

1973 DODGE ½-TON WITH camper, 26,500 miles, mint condition, $3950. 479-7683.

VOLKSWAGEN VAN, 1958, CAMperized, engine needs work. $300 or best offer. 656-6502, after 8:30.

MOVING VAN FREIGHT BOX, 14', lined inside, good condition. 383-1328.

1966 GMC HALF-TON, TESTED until June 1978, needs clutch, $250. 383-1383.

TOYOTA PICKUP, '74, EXcellent condition, canopy, many extras, $3,000. 384-3373, 479-1080.

69 DODGE FARGO ½ TON WITH canopy, rebuilt 318, 3 speed automatic, $950. 656-7094.

75 FORD 4X4, LOW MILEAGE, good tires, 4 speed, Vista canopy, excellent shape, $6,500. 478-5359.

'69 FORD ¾ TON PICKUP, 360, 4 speed, also canopy. 478-2732.

1974 GMC JIMMY, 26,000 MILES, 350 auto, P.S., P.B. $4800. 386-8064.

1964 VW VAN, WESTPHALIA. 479-4786.

74 DATSUN SPORT TRUCK. EXcellent condition. 383-8210.

65 MERCURY ¾ TON, RUNS well. What offers? 384-3603.

'69 FORD VAN, GOOD CONDItion, best offer over $1650. 386-6286.

1971 FORD CREW CAB $900 OR offers 477-4087.

154 TRUCKS, BUSES and VANS

MADSEN
MOTORS LTD.

76 FORD F100 4x4, V-8, 4-spd., short box, canopy $5995

75 DODGE Kari-Van $4995

75 FORD ¾ Club Cab, P.S., P.B., V-8, 4-spd., radio $4795

74 FORD 1-ton on duals, V-8, auto., P.S., P.B., radio $3995

73 FORD ½-ton Explorer, V-8, auto., radio, P.S., P.B. $3495

73 FORD ¾-ton, sun roof, V-8, 4-spd., P.S., P.B., radio $3695

73 FORD Courier, canopy $2195

72 MAZDA Pickup, 4-spd. $1495

69 CHEV P.U., 6-cyl. std. $1295

BANK FINANCING AVAILABLE
2691 Sooke Rd. 478-5011
In Glen Lake D.L. 00569A

HI VALUE USED TRUCKS

69 I.H. F2050, diesel, auto. trans., dump box $7500
71 I.H. F1850, diesel, 5 and 4, dump box $8900
72 I.H. F2050, diesel, 13 sp., dump box $11,900
73 I.H., F1910, V478, auto., trans., dump box $12,900
74 I.H. F2050, new diesel, auto. trans., dump box $19,000
75 I.H. F1800, V446, 13 sp., dump box $15,500

LEN BARKLEY INTERNATIONAL LTD.
517 Herald St., Victoria, B.C.
388-5506 D-00165A

CAMPERS
72 CHEV PICKUP

Heavy duty ½-ton 350 4BB1 power steering, power brakes, automatic. Radial tires and mags with full canopy. Exceptional condition throughout hurry for this Premium used truck. Please contact TOM HUTTON at CORNELL-CHEV-OLDS Ltd., 3050 Douglas St., 385-5777 or (Res) 385-7329. D-00681A.

1976 FORD F-350 1-TON. THIS IS a loaded unit complete with steel box and hoist, never used other than display, never been licensed and still under Ford warranty. $8,500. 384-3498.

'69 FORD SHORT VAN, NEW paint, and wide tires, AM-FM cassette player, carpeted, recent brake job and clutch put in, new carburator. Trade for ¾-ton pickup or sell. Asking $2200. 642-3754.

1960 VW VAN, PANELLED AND insulated, 9,000 miles on rebuilt engine, brakes and clutch, new battery, muffler and paint. $475 or best offer. Can be seen at 422 Wilson St., Victoria.

VAN-TASTIC Deal

72 Fargo van, 6 Std., needs paint, $2,100 or best offer. 383-1780.

FOR SALE BY OWNER 1972 16 passenger school bus used in Colwood, Langford area. Certified mechanic maintained, 71,000 miles. $2400 with all equipment, 384-7831.

1965 VW WINDOW VAN, SEMI camper, hitch, roof rack, 4 winter tires, 1800cc engine, excellent condition, 386-0511.

VINTAGE 1947 MERCURY 1-TON Express. Original, excellent condition, tested 'til December 31, '77. $1800 or offers. Phone 383-7297, noon only.

1973 DATSUN 1600 TRUCK, 4-speed, canopy, 63,000 miles, fairly good shape, $1750 or best offer. 595-7861.

¾-TON 1974 CHEV VAN, AUTO, P.B., P.S. Would trade for shorter van and cash. Semi camperized. 478-7122, after 4 p.m.

74 COURIER PICKUP WITH CANopy, radio, new set tires, 30,000 miles, mint condition, $2150. 385-8644.

1973 INTERNATIONAL 1½ TON (heavy duty 1 ton) with deck, only 16,000 miles. Like new. $4525. 478-7101.

1977 ½ TON, GRAND SIERRA, GMC pickup, 4,000 miles, 350 h.p. $6,000. 385-5118 after 5 or weekends.

69 CHEV HANDIVAN, 283, 3-speed standard, wood interior, solid doors. 4154 Holland Road, 6-9 p.m.

WINNEBAGO TRUCK TOP, LIKE new. Insulated, cabinet, sliding front window. 598-5233.

1967 MERCURY ½ TON 352. 4 speed, one-gallon paint, $1250. 112-245-3360.

1965 DODGE FARGO VAN, CAMperized, asking $1000 or offers. 598-7877.

1964 Ford 4-ton van, tilt cab, 22' box, power tailgate, $2500. 478-0426.

158 TIRES

Remodeling SALE

DROP IN and See our renovated premises and take advantage of our many INDOOR SPECIALS ON Wheels and Tires

D & D TIRE
1620 BLANSHARD
382-7283

F78X15, UNIROYAL SNOW TIRES and rims, 2 motorcycle tires, 400x18, 7 tires and rims for Mini Michelins, 520x10. 382-3253.

160 PARTS, ACCESSORIES

VOLVO B1800 ENGINE, BARELY broken in rebuilt, optional transmission. $350. 656-4705.

ONE OWNER VOKSWAGEN, needs engine, good parts. 658-8831 nights, 595-1151 weekdays.

'67 CAMARO, '64 PONTIAC PARIsianne, '64 Nova, whole or parts. 595-8179.

1972 FIAT 128 MOTOR AND trans, seats, 2 tires and rim, parts. Offers. 478-2974.

HIGH PERFORMANCE 396, BIG block Chevy. Will demonstrate. 652-1577.

WANTED: 1 RIGHT SIDE PASsenger fender, for '55 Chev, 479-3452 or 749-3396.

COMPLETE FOR PARTS 72 Dodge Colt, $475; 67 Cortina GT $130. 478-4248.

318, THREE SPEED AUTO AND rear end, runs excellent. Must go this weekend. 479-4854 (Dan).

66 CHEV ½ TON, NEEDS clutch or for parts. 383-1383.

WANTED: DIFFERENTIAL FOR 1960 Pontiac. 595-5104.

66 CHEV 4-DOOR SEDAN FOR parts. No motor. 658-8118.

780 HOLLY CARB. FOR CHEV, Ford or Chrysler. 652-1371.

WANTED: TORKER MANIFOLD, 250 AMC, phone 386-6846.

'65 IMPALA SS FOR PARTS OR whole. 652-2581.

INSULATED TRUCK CANOPY, for economy ½ tons. $265. 598-5888.

WANTED: MUNSIE 4-SPEEDS, any condition. 479-1609.

2 WEBBER CARBURATORS, 42DCOE, $150. After 5:30, 383-9729.

1970 SUPER BEE, NO MOTOR, whole, $150. 384-5929.

1965-66 VALIANT PARTS, PHONE 478-0245.

WANTED FOR PARTS, '56 OLDSmobile. 478-7255.

68 GT 6 FOR PARTS. ENGINE and rear-end. 598-4466.

'67 METROR PARTS OR WHOLE. '67 Buick Electra 225. 386-9894.

FIVE 16" 8-BOLT SPLIT RIMS, $40 each. 478-6280.

SUNBEAM ALPINE PARTS AND Chev. motor, as is. Call 592-6454.

160 PARTS, ACCESSORIES

66 BEAUMONT SPORT DELUXE
COMPLETE NOSE
LEFT AND RIGHT DRS.
REAR TAIL LIGHTS
NEW STEERING BOX
RADIATOR AND SHROUD
COMPLETE ROOF
REAR BUMPER
350 ENGINE
REAR END
ALL TINTED WINDOWS
ALL CHROME
ALL CHROME 656-4005

CAR SOUND

AM-FM radios, tape players, cassette and 8 track in-dash radio-tape player, Jensen speakers. On premise installations.
B.C. SOUND & RADIO SERVICE
931 FORT 383-4731

OPEN NOW

Come and see Victoria's largest stock of Hi-Performance auto accessories and parts.
Mon.-Fr. 9-9, Sat. til 5
D. G. AUTO
3244 Douglas 382-4012

FORD TOP LOADER 4 SPEED including new clutch assembly, Mr. Gasket shifter, and bell housing. $350. 2 60-66 Ford or Merc truck brake drums, $25. 479-8167, 384-0167.

CHEV, 4-BOLT MAIN, SMALL block, 327, heads, 2 sets hydraulic lifters, 1 Crower cam, 1 350 h.p. G.M. cam, 4 barrel manifold and carb. Wanted: aluminum manifold. 478-7498.

RADIATOR REPAIRS, FAST TOP quality repairs at Maurice's Auto Body, 427 Beta St., phone 386-3381. or 384-8094. Located behind the Burnside Pay and Save Gas Station.

$750 — 69 BUICK

For parts, rebuilt engine. Contact Ken Williams at Frederick Motors, 616 Queens Avenue, 383-6632. D.L. 00834A.

STOCK 350, CHEVY SMALL block, 2 barrel carburator and manifold, also exhaust manifolds, LTI cam and lifters, offers. 382-1429.

2 COMPLETE 340 WITH OR without 4 speeds. 513s and posi, Chrysler electronic ignition. 598-7940.

Truck Wrecking

CROSS ROAD MOTORS
COBBLE HILL, 743-2352

LANDROVER MOTORS, TRANSmissions, axel assembles, also most jeep parts. 1941 to 1975. 477-1784.

VICTORIA 4-WHEEL DRIVE
FREE WHEELING HUBS for any make of 4-wheel drive. D-13531.
597 Hillside at Rock Bay 386-6511

VW MOTORS
Rebuilt $250 up. exch., VW parts and repairs. Import Car Centre, 2810 Rock Bay. 382-1815.

WANTED: FRONT FENDER, grill, etc. for 1955-59 Chev or GMC pickup. Must be in good shape. 479-4472.

'74 VW VAN PARTS. '72 TRANS., all seats, VW camper window. '61 VW crew cab — no motor, Austin Cambridge—bad motor. 743-2443.

68 DODGE ROADRUNNER CONvertible, parts or whole. Plus rebuilt 383 Magnum, with cam and Holly. Offers. 479-7047.

65 PONTIAC PARISIENNE, 383, bucket seats. Automatic, console, for parts or whole. 652-5781.

HARDTOP, TONNEAU AND spare Michelin mounted for 1967 Spitfire. Offers. 479-4942.

'67 PLYMOUTH FURY, NEW REbuilt 225 slant six, plus more. $400. 474-1918.

1976 HOLIDAYER 14 FT. camper trailer, completely equipped, $2500. 642-3058.

OLD CAR PARTS, MOTORS, wheels, etc. also, 35 Hudson parts, 479-4642 after 6.

'73, '74, '75 (JIMMY) CONVERTible or hardtop. Best offer. 748-3369.

'67 GALAXIE 289 AUTOMATIC, for parts, or whole. Cheap! 385-2874.

4-CYLINDER AIR COOLED WISconsin engine, rebuilt. Starter kit. $500 or best offer. 595-7861.

162 AUTO REPAIRS, SERVICE and TOWING

RICHARD'S MOBILE AUTO REpairs, breakdown service. tune ups, repairs. Anywhere, anytime, flat rate of $12 hr. 383-5856 home, 388-6275, pager 367 on the road.

SCRAP CARS HAULED.
478-9571.

166 CARS AND TRUCKS WANTED

WE NEED CARS!!

Does yours qualify for our lot?
TOP DOLLARS PAID!
Metro Toyota
625 Finlayson
386-3516

WANTED TO BUY

TOP QUALITY CARS
DePape Motors Ltd.
1407 Broad St. 384-8035

WANTED FOR CASH SALE. Early 1970 VW Beetle, or small pickup truck. Good condition, up to $1500. No dealers please. Call 382-3718 after 6:00 p.m.

TOP DOLLAR PAID FOR CLEAN cars and trucks. Call Ben Madsen Motors, 2691 Sooke Rd. 478-5011. No triflers please.

WANTED: LATE 60S VOLKSwagen van, reasonable price, good shape. 477-7436.

WANTED: '66-'71 AMERICAN compact, 2-door or 70-73 Import 2-door. 385-0870.

WANTED: 1972-73 PORCHE 914. Phone Chris, 385-6664 after 5 p.m.

LANDROVER WITH LONG BOX
656-4528.

168 CAMPERS, TRAILERS and MOTOR HOMES

'66 FORD TRUCK, A-1 CONDItion 8' camper 3-way fridge as a unit. $3,000. 656-4698.

SOFT TOP ALUMINUM TAgalong camper trailer. $250. We need the room. 478-7779.

'71 WINNEBAGO, 22' CLASS A motorhome, with roof air and Onan power plant. $12,500. 385-0025.

HOMEMADE CAB-OVER camper, insulated, sleeps four, $250. 382-3490.

1971 WESTPHALIA, NEW ENgine, weekend afternoons, 652-2211, weeknights 477-0218, $3650.

11' CAMPER, FULLY equipped, including toilet, hydraulic jacks, $2,500. 592-7792.

16' TRAILER, SLEEPS FOUR, heater, ice box, stove and oven, $850 or offers. 658-8856.

TENT TRAILER WITH PROpane tank, stove, and heater, excellent condition, 477-7601.

'74 16 FT. TERRY, SLEEPS SIX, good condition, asking $2100. 383-5298.

1971 SPORTSCRAFT HARDTOP tent trailer, very good, $500. 479-2038.

BUCCANEER CAMPER, FITS IMport truck. $1200. 478-3507.

MOTORHOME, 29', REFER TO Swap Column. 656-6806.

OKANAGAN CANOPY, FITS 8' box, 3' high, $150. 479-5875.

UTILITY TRAILER, 2 CUBIC yards, lights, 2 spares, 477-3006.

20' RECREATIONAL 5TH WHEEL trailer, offers to $2500. 478-6766.

168 CAMPERS, TRAILERS and MOTOR HOMES

DOMINION MOTORS

HOME OF
LAYTON — HOLIDAIRE TRAILERS
GALAXIE CAMPERS and CANOPIES
CHINOOK MOTORHOMES

"USED SPECIALS"

70 SHASTA 13 ft. trailer with furnace, stove, oven, fridge, hassock, toilet, sleeps four $1495
75 TERRY 24 ft. trailer, fully self contained, air conditioner, ducted heating, sleeps four $5995
72 CAPRI hardtop TENT TRAILER with 2-burner stove, ice box, spare tire, sleeps six, in good condition $1295
70 TRAVELAIRE 15 FT. Fridge, furnace and toilet $1850
75 PROWLER 17 FT. Fully self-contained $4295
60 PATHFINDER 19 FT. Fully self-contained. Ideal for summer home $1895

FRIJILOK automatic, safety latch for your fridge door, $3.95.

PARTS, ACCESSORIES REPAIRS

HOURS OPEN
MON. to SAT., 8 A.M. to 5 P.M.

1703 BLANSHARD ST.
(Across from Hudson's Bay parking lot), Victoria, B.C., 385-5012. Dealer Licence Number D-00448A

GOOD USED RV'S

1971 13' BOLER trailer. Only $1495

1975 Fully self-contained 24' INTRUDER travel trailer. Only $6495

1975 DODGE V-8, P.S., P.B., auto. Fully camperized and raised roof. Only $7995

1970 DODGE 22' motorhome, low mileage. Only $9450

1973 D 20 WINNEBAGO Brave, 2500-watt generator and roof air. Only $11,995

1975 EMPRESS 20' Minihome, roof air and roof rack and ladder. Only $12,995

TENT TRAILERS

DISPLAY MODEL CLEAROUT!!
2 New LEISURECRAFT Only $1295
3 '77 LEXTRAS From$2295
6 '77 LIONELS From $2195
QUICK DELIVERY!!

TRAVEL TRAILERS
MOTORHOMES — All Sizes
TRADES WELCOME!!
Propane — Accessories
Service — Sani-Station
BOOK TENT TRAILER RENTALS NOW!

IMPALA CAMPING WORLD
Ph. 656-5504 DL00248B
10077 Galaran Rd., Sidney

FENNELL'S

TRAILER SUPPLIES LTD.

Parts—Propane—Repairs
CANOPIES
2 styles of VAN-TOPS
Custom Building and Van Conversions
652-3941
6459 Patricia Bay Hwy.
OPEN 7 DAYS A WEEK

FOR RENT

TRAVEL TRAILERS
13' TO 22'
656-3411

ARE YOUR TRUCK SPRINGS ADEQUATE?
We sell and install DENDOFF overload springs for all trucks including imports. Phone 384-0213.
LOGAN'S RV SERVICE CENTRE
650 Burnside East, near Douglas

SOFT TOP TENT TRAILER, sleeps 4, propane stove and tank, table, new mattresses, new tires. Good for small car. $600 or offers. 477-1253.

1975 LIONEL 85 HARDTOP, TENT trailer, sleeps six, stove, icebox, sink, tote-a-potty. Privacy curtains. Like new condition. $1900. Lots of extras. 383-4481.

'74 DODGE TRADESMAN 200 Maxi-Van, V-8 automatic, power steering, power brakes, 16,000 miles, raised roof, fully camperized. Asking $7200. 598-8140.

17' SHASTA 12 VOLT, 110 VOLT, 110 volt. Toilet, shower, sleeps 6. Hot water read to go. $2200. 652-2507.

RENT WINNEBAGO AUGUST 8-12, September on through, sleeps 6, winter rates available. 479-1047, 479-1043.

22' 1972 TANDEM TRAVEL trailer, fully self-contained, sleeps 8, reasonably priced at $3995. For further information call 382-4028.

9½ DREAMER (VANGUARD) oven, furnace, toilet, two-way fridge, double sink, hydraulic jacks, very clean, $2600. 383-8004.

1974 14' TRAVEL-MATE TRAILer, 3-way fridge, heater, toilet, used 1 month, new condition. $3100. Phone 384-5155.

QUICK SALE
'66 Blue and white 14' Shasta trailer, sleeps 5, icebox, stove, clean. $550. 477-3626.

CANADA'S 1977 MOTOR HOMES — 19' Fleury (Duals, steel frame); 25' all fiberglass Leocraft. Jackson's, 974 Goldstream. D000044A.

RENT — MINI WINI, AIR CONditioned, speed control, available September 18th, $160 per week, 8c per mile. 478-6368.

'76 8' LI'L DARLIN, TRUCK camper, used four days, stove, furnace, icebox, $1600. 642-5644.

BOAT LOADERS. CUSTOM-MADE for campers, mini-homes and vans. 478-3796, 478-2754.

SACRIFICE 17' GLENELLE trailer, fully equipped, $1700. 478-2044, anytime.

FOR RENT 20' MINI MOTOR home. Available September 6th, 477-5015.

1969 22' SCAMPER TRAILER. Fully self-contained in very good condition. $3,500. 746-6027.

1968 25 FT. PYRAMID TRAVEL trailer, self-contained, sleeps 8, $3,500 firm. 743-4568.

FULLY SELF-CONTAINED, 17½' Tauros, like new, used one month, 478-7867.

CAMPER FOR IMPORT TRUCK, as new. Fully equipped. Offers to $1800. 479-3728.

22' VANGUARD MOTOR HOME. Low mileage. Many extras. As new, $13,500. Owner, 656-4809.

FOR RENT LARGE CAMPER, fully equipped, insured, sleeps 5. 478-9119.

REESE TRAILER HITCH WITH Cantilever bars, sway control mechanism, 2" draw bar. 595-8018.

CANOPY WITH 4 WINDOWS FOR 8' truck box. $150. 656-3677.

SOFT TOP TENT TRAILER $250. 652-5592 between 4-9 p.m.

HARD TOP TENT TRAILER. Sleeps 4, $450. 384-5181.

CANOPY FOR SALE, OPEN FOR offers, to view 384-8586, 388-6149.

TRULINE TENT TRAILER, sleeps 6, $350. 383-3578.

CAMPERETTE, SLEEPS 4, SINK, stove, icebox, $700. Call 382-8368.

FOR RENT. FORD TRUCK AND camper. Private. 477-3562, 477-4327.

TENT TRAILER HARDTOP FOR sale, $300. 479-3361.

168 CAMPERS, TRAILERS and MOTOR HOMES

WE'RE REDUCING

Our New & Used INVENTORY
LOOK AT THESE PRICES

"TRAILERS"
77 TRAVELAIRE 17', fully equipped ONLY $4895
77 TRAVELAIRE 19' Tandem ONLY $5995
77 TRAVELMATE 14' w-toilet ONLY $3895
77 TRAVELMATE 16' w-toilet ONLY $4595
77 RUSTLER 20' Tandem ONLY $5795
76 BEELINE 22' ONLY $6595
76 BEELINE 24' ONLY $6795
77 PROWLER 19' ONLY $5795
77 PROWLER 31', double bed ONLY $7995

"MOTORHOMES"
1977 JAMBOREE, loaded with equipment incl. twin air cond., six sleeper, steel construction. Now priced at only $18,000.

23' 1977 TRAVELAIRE-ROYALE, deluxe in every way on Ford chassis. Now priced at only $19,500.

PLUS GOOD BUYS ON USED TRAILERS

HAPPINESS IS AN RV FROM COASTLINE
1621 Island Hwy. 478-0933 (Across from Colwood's Farmer's Market). Mon.-Sat. 10 a.m. 'til 9 p.m., Sun. 1-5 p.m. D-113719.

10½', ONE-YEAR-OLD, CABover camper deluxe, sleeps 5 to 7, queen size bed, kitchen includes overhead fan, stove, oven, sink, 2-way fridge; bathroom includes flush toilet, sink, shower, teak panelling, hot water tank, demand water system, furnace, insulated, hydraulic jacks, dual propane tanks, air conditioning, priced for quick sale at $4850. Sold separately or with 1976 Ford Supercab Ranger XLT with all extras including air conditioning, radio and cassette player, carpeted, power brakes, power steering, dual tanks, 2 batteries, overloads, extension bumper, radials, western mirrors, many other extras. Total price for both $11,500. 882 Newport Ave. Phone 598-7149.

WILLE MOTORS

LARGE SELECTION of RECREATIONAL VEHICLES
SEE our CAR AD In Today's Classified CLASS 150
WILLE MOTORS LTD.
3240 Douglas at Cloverdale
382-2313, OPEN 9 'til 9 P.M.
D-00840A

OKANAGAN

CAMPERS — TRAILERS — REPAIRS
We Install HITCHES
PARTS SPECIALS
3-Burner Hot Plates $34.95
Waste Water Tanks $11.95
Fire Extinguisher $10.95
Open 'til 9:00 Thurs. and Fri.
LOGAN'S RV SERVICE CENTRE
650 Burnside near Douglas
384-0213

21'6" ARISTOCRAT TRAILER, first class condition, tandem axle, sleeps 4-6, self-contained, shower, furnace, refrigerator. With all equipment needed to roll, including Eaz-Lift hitch and sway control, brake control mirrors, stabilizer jacks, canopy, battery, TV antenna, wheel mounted spare tire, $3,800. 479-6223.

8 FT. OKANOGAN CAMPER, sleeps four, three-burner stove, sink, ice box, hook-up, fitted lights, TV antenna and portable TV jacks, plenty of cupboards, a long width 1973 Mazda 1800 truck, 27,000 miles, both very good condition, $3750. 384-4351.

75 TIOGA 23 FT. MINI-MOtorhome V-8, auto., P.S., P.B., air, stereo, with 4-pce. bath, oven, 3-way fridge, dual holding tanks, only 30,000 miles, $11,200, will take trade. Phone 384-1014. RUSS HAY LEISURE PRODUCTS LTD. 2538 Government.

MUST SELL
Immediately — going into business. '72 Dodge camper van—raised roof, excellent equipment throughout. Come see and make an offer on $6000. Everything considered. 592-2182.

ATTENTION!!
MOTOR HOME BUILDERS!
Fibreglass walk-through ambulance, 6½' widex18' long, windows, some cupboards and small sink, etc., 1968 GMC. 42,000 miles, with all heavy-duty running gear, good shape. $2000. 477-0453, 592-1181.

CUSTOM CAMPER AND TRAILer cushions, any size or shape. If you have an unusually shaped cushion, we can make it to your exact size and shape.
TILLICUM FURNITURE
2612 Sooke Rd., near Jacklin 478-0522

TRILLIUM FIBERGLASS
Year-old deluxe trailer, 13', for small cars. 3-way fridge, stove, furnace, chemical toilet, TV aerial, extra propane and light etc. Firm price $4,000. Better than new. 595-1863 evenings.

DOGWOOD TRAILER SALES
PARTS — PROPANE
RANDELL TRAILERS AND CAMPERS 478-6841
2630 Deville Road
Dealer Licence D-27940
Highway 1 at Millstream Rd.

32 FT. MOTORHOME PHONE 386-1989

74 DODGE VAN MOTORHOME V-8, auto., P.S., P.B., 3-way fridge, heater, sink, raised roof, only 19,000 miles. $6995. Take trades. RUSS HAY LEISURE PRODUCTS LTD., 2538 Government. 384-1014.

11 FT. CUSTOM-BUILT CAMPER, propane stove with oven, fridge, furnace, toilet, self-contained, sleeps 6 and baby, jacks and extension. Bumper included. $3000. 592-7502.

HOMEMADE TENT TRAILER, re-painted, two-burner propane stove and tank, sleeps four. First $250 takes all. After 5 p.m. 656-5049.

1976 GMC CAMPER SPECIAL with all options except 4x4, and air conditioning, 11 ft. Vanguard deluxe camper, $11,000 or offers. 477-5811.

1974 8½' RANDELL CAMPER, 3-way fridge, stove, furnace and jacks. $2500 or offer. John, 385-2866.

1972 VOLKSWAGEN WESTPHAlia, excellent condition, radials, FM cassette, $4350 or best offer. Phone 388-6973.

18' TRAVEL TRAILER WITH fridge, stove, furnace, shower, toilet, sleeps 6. $2,300 or best offer. 384-0983, 3084 Milgrove St.

FOR RENT — WINNEBAGO. 26' Chieftain. Air conditioned, Sleeps 6. $250 per week. 10c per mile. 386-7586 or 652-2508.

8½' TELESCOPING CAMPER, steel tube frame, excellent construction, stove, furnace and jacks. $1100. 477-6596.

1970 16' SOUTH PARK TRAILER, with toilet, hitch, propane fridge, stove, oven and furnace, sleeps 6. 652-1806.

'67 VOLKSWAGEN CAMPER, good shape, runs well, huge roof rack and box, $1500. Please call evenings, 595-1578.

71 WESTPHALIA CAMPER, ONE owner, 47,000 miles, excellent condition. 598-7936 weekends and after 5.

FOR RENT, 72 SPORTSCRAFT tent trailer, available from August 7th, 477-4948.

1968 FORD ¾-TON TRUCK, AND self-contained camper, 1973 Nomad, 479-0138.

8' TELESCOPING CAMPER, stove and sink, closest offer to $500. 478-3570.

HEAVY DUTY UTILITY TRAILer, $125. Call after 6, 478-7510.

ALL STEEL UTILITY TRAILER, 6x4, all lights. 474-2062.

168 CAMPERS, TRAILERS and MOTOR HOMES

S. J. PEDEN
LTD.
VANGUARD

CAMPERS — TRAILERS
MOTORHOMES — CANOPY TOPS
VAN CONVERSIONS
5th WHEEL TRAILERS

Just Traded

76 8'9" VANGUARD. c-w, fridge, furnace, jacks, etc. $3195
MICRO-MINI Vanguard motorhome on Datsun chassis $8495
70 10' ALASKAN CAMPER c-w fridge $1695

PARTS AND ACCESSORIES
RENTALS
VAN TOPS INSTALLED

S. J. PEDEN
LTD.
2855 Quesnel St.
D-13432
386-3464

RUSS HAY

Leisure Products Ltd.
2538 Government
384-1014
"BONAIR" Fold Down TRAILERS
EASY SET UP
EASY TOWING
COMPLETE FACILITIES
Luxury of Camping
Priced from $1995
TRADES ACCEPTED

SPECIALS
73 PARKLANE Hardtop $725
69 SEARS Soft Top $245
67 VIKING Soft Top $195

BOB'S

MOBILE HOMES LTD.
25 Crease 386-3623
DL 00414A

1978
18' NOMAD, Fully equipped. ONLY $4995

USED TRAILERS
18' '72 ARISTOCRAT, fully self-contained $3875
15' '66 ARISTOCRAT $1750
21' '76 NOMAD, as new $5695
24' '71 VANGUARD, awning, hitch, etc. $5095

TRAVEL TRAILERS
5th WHEELS
MINIHOMES
PARTS — PROPANE SERVICE

1974 T-BIRD, AND 25 FT. GOLDen Falcon, trailer, combination, purchased together or separately. T-Bird with all extras, air conditioning, air shocks, electric trailer brakes, fully equipped to handle trailer, Golden Falcon by Glendale trailer, fibreglass and aluminium body, with all deluxe accessories, sleeps 7, included equalizer and anti sway bar, closest to $10,000. Phone days 385-5764 evenings 477-2330.

10' CAMPER, STOVE WITH oven, vented fan over stove, 3-way fridge with freezer, furnace, large separate bathroom, cabinets and sink. Hydraulic jacks, leveling gauges, very clean. To view, 3740 Casey Dr.

18' HOMEMADE, MOTOR HOME, all of the conveniences of the factory-built units, motor and transmission recently rebuilt, must sell, $3,895. Drop by 1533 Oakland Avenue, 592-3006.

20' CITATION MINI LINER, GMC motor, 1973. Excellent condition. 18,000 miles. Sleeps 6, extra gas tank and 2 holding tanks, trailer hitch, roof rack with ladder. $10,500. 592-0055.

MATCHED PAIR — 19' DELUXE Kustom Koach, all facilities, $2,900. Also Chrysler wagon equipped to tow, $1,900. Both are 1969 models, very well maintained. 477-6164.

REDUCED TO SELL
As new 20 ft. Shasta tandem Holiday Trailer. Tub, furnace, large fridge, etc. $4250 or offers. 652-3146 after 6, anytime weekends.

11' NOMAD CAMPER, 3-WAY fridge, shower, hot-cold water, flush toilet, forced air furnace, hydraulic jacks, escape hatch, $4200. 479-5031.

1975 15½' TRAVELAIRE. VERY attractivce floor plan. Has all conveniences, toilet, etc. plus awning and other extras. New condition. $3,500. 385-3997.

1974 VW WESTPHALIA CAMPER, automatic, low mileage, sink, stove, icebox, lots of space, $5995. 477-0906.

1959 GMC 22-PASSENGER school bus, good shape, camperized but needs finishing. 385-0001.

1973 CUSTOM KUSTOM KOACH 21½' deluxe trailer in like new condition. A better trailer is hard to find. 592-4562, 386-7594.

1971 VW CAMPER, DORPER roof, propane stove, electric fridge, 6 tires, excellent condition. 478-7342.

1975 CARE FREE 14½' TRAILER, furnace, 3 way fridge, sleeps 4, electric brakes and equalizer hitch. 656-5846.

LARGE HARDTOP TENT TRAILer, extra storage, sleeps 6, foam mattresses, excellent shape, $700. 539 Linden Ave.

'71 WESTFALIA REBUILT motor, very good condition. 658-5685.

16' TRAVEL TRAILER, RANGE, oven, ice box, sleeps 5, brakes, $600. 477-3745.

169 MOBILE HOMES AND PARKS

Mobile Home Owners

Looking for a lot to place your mobile home? Right, we have it, 3 lots, 28 miles from Victoria, all cleared. Contact Patrick Snow, 592-3931 or Mr. Pullan 477-1578 or Island Homes Ltd., 386-7545.

FOR RENT 12x68 3-BEDROOM in family park. Also gives you option to buy.
BUY RIGHT with
Corwil DL01541A 474-1811

12X68 2-BEDROOM PREMIER Moduline on private waterfront lot. Washer and dryer, also 8x14 unfinished addition. Reduced to $17,000 firm. 595-1327.

1974 MARLETTE DELUXE, 12X68, two bedrooms, w-w drapes, appliances, sundeck, landscaped, secluded, in quiet, scenic park. 478-5607.

12'X68', 2-BEDROOM, MOBILE home, appliances, carpeting, immaculate condition. Sooke Seaview Park, asking $16,500. 383-4973 or 642-5569.

MOVED, MUST SELL, 1970 VILlager 12x50 2-bedroom home, skirted, large verandah, storage shed. Family park, Mill Bay. 595-5571.

FOR SALE — 24X44 DOUBLE wide in first class, well run park. Furnished, skirted, patio, landscaped, 245-4768.

14' WIDE

TRIANGLE HOMES (Victoria) Lt.
D.L. 01668A 478-1774

1974 NEONEX ESTATE 12X68, 3-bedroom with extras call after 4 p.m. 478-1675.

SACRIFICE SALE 1972 DOUBLE wide Commodore. Any reasonable offers accepted. 642-5734.

12X50 UNFURNISHED IN ADULT park, available immediately. 658-8618 after 5 p.m.

TWO BEDROOM MOBILE HOME, excellent shape. Phone after 6, 478-8192, 656-6260.

TO RENT OR PURCHASE. 3 bedroom fully furnished. 478-5637.

12X62' PARAMOUNT, 2 BEDrooms; offers. Phone 743-5226.

FOR SALE OR RENT, 12X56 IN Sooke. 478-7549.

169 MOBILE HOMES AND PARKS

IN TRI-WAY MOBILE HOME Park 12x68 Safeway Manor, two bedroom, centre kitchen, extra large living room, furnished, utility room, cabanna, and set up in lively wooded space No. 76. 12x60 Vandyke two-bedrooms, centre kitchen, large spacious living room, electric range, a must see if garden is your hobby complete with carport space No. 52. 12x50 Estavilla one-bedroom, centre kitchen, large windowed living room, washer and dryer, beautifully maintained, space No. 26. 12x64 Rollohome, complete with deluxe range and fridge, carpet throughout. Lovely panelling with hardwood kitchen cabinets. A truly lovely home set up on a choice lot, space No. 57. Also 12x44 Safeway 1-bedroom, situated on small easy-to-maintain space. No. 10. Phone 384-8791. Totem Trailer Sales. DL31297A.

Friendly Mobile Homes

BUYING OR SELLING?
For a sincere interest in your needs call:
1-1002 Goldstream Ave. Victoria
Vic. 474-1288 Mill Bay 743-5564
24 Hours DL01635A

WHICH DO YOU PREFER?
12x62, 3 BR, close in, near lake.
22x40. Excellent value, close in.
12x62 Classic, Mill Bay.
12x68, like new, Lannon Creek.
12x66, 3 BR. family park top value.
24x40 in new park, near lake.
12x48, 2 bedroom in Brentwood.
For viewing and easy financing call Friendly Mobile Homes, 474-1288 — 24 hrs. or Mill Bay 743-5564. DL01635A. 1-1002 Goldstream Ave.

$100,000 HOMES

would love to have this beautiful lakeside setting. Lake is only 20' from your verranda. Woods at your front door and a creek beside. A more suitable location for this 1152 sq. ft. home would be hard to find and only 15 mins. to downtown.
BUYRIGHT with
Corwil DL01541A 474-1811

14' WIDE HOMES

GOLDSTREAM MOBILE HOMES LTD.
Modern Park Space
Available with all Sales
478-1751 2894 Jacklin Rd.
DL01280A
NOW OPEN for your convenience
Mon.-Fri. 9 a.m.-8 p.m.
Sat. 9-5 Sun. 1-5

ABBACADABRA

We can't perform magic, but we have placed most of our clients in new homes. This 64x14 Bendix is available in a family park with school and shopping a short distance away. Payments start at only $240. mo.
BUYRIGHT with
Corwil DL01541A 474-1811

OPEN HOUSE

ALL DAY WED. and SAT.
See this immaculate 12 by 64 2-bedroom mobile home in country surroundings, at 1490B Admirals Road. Leased private lot. Glassed in sunporch. Winterized cabana. Attractively landscaped home with garden. 385-2903.

SPACIOUS AND SPECIAL
1440 sq. ft. of luxury living. Centre island kitchen, lots of cupboards, 3 bedrooms, en suite plumbing and situated in most attractive family park. To view call Friendly Mobile Homes, 474-1288, 24 Hrs., 1-1002 Goldstream Ave. DL01635A.

WHAT A SPOT!
We have several homes situated in a beautiful park with large ¼ acre lots. Both single and double wides, in a choice of styles, landscaped and ready, just for you. Friendly Mobile Homes, 474-1288 — 24 hrs. 1-1002 Goldstream Ave. DL01635A.

PARKWOOD MOBILE HOME, IMmediate possession of required. Pad rent paid until end of August. Kithcen appliances, dinette, drapes. Featuring bay window. Nice lot with quiet neighbours. Asking $19,900. 478-7368, or 478-3064.

MANY EXTRAS
24x64 deluxe, double wide, large lot, dining room, 13x20 living room, family room, 2 full baths, 4 bedrooms, full spacious basement with brick fireplace, 12' patio door, possibility to purchase lot. Sooke ocean views. $29,900 firm. 642-5511.

ARE YOU TIRED
of paying the landlords bills? Why not move into one of these well-located homes — just 5 mins. from town. Financing arranged or take over payments. Friendly Mobile Homes, 474-1288 — 24 hrs. DL01635A.

SACRIFICE SALE
2 bdrm. 12x56 Harilex, large sundeck, carport, storage shed, stove, fridge, rugs, drapes, easy care lot, extras. 20 mins. from downtown, $12,900. 478-5925 after 6 p.m. weekdays, weekends anytime.

TWO MOBILE HOMES
$9750 and $13,950
Ideal location. Close to Sooke Centre. Two Bedrooms, appliances, sheds, rented pads. Call BOB CARTER, 598-6143, 385-2481.
Swinerton's Realty World

24x52 DESPERATION SALE!!
Leaving and will lose money but must sell my 1976 1152 sq. ft. home, furnished, 4 appl., patio doors. Close to Vic! Was $29,000. Final low price $20,000! Ask for Grant 474-1811. Corwil DL01541A.

FOR SALE BY OWNER, 24X52' Chancellor in Lannon Creek Park. 3 bedrooms, 2 bathrooms, many extras. Custom-built sundeck and carport. Tool shed. All as new. Landscaped. Illness causes sale. Phone 642-3679, after 6 p.m.

5 MIN — DOWNTOWN VICTORIA
New 2 or 3 bdrm. with utility rm. on city bus! Skirted, sundecks! Quiet secluded spot. $220 month buys! Full price $19,995. Ask for Grant, 474-1811. Corwil DL01541A.

OWN THE LAND TOO!!
$328 a month buys a beautiful new home just under 1000 sq. ft. in a serviced 1 acre lot not far from Victoria. Close to all shopping, etc. Don't miss out! Ask for Grant 474-1811. Corwil. DL01541A.

BRAND NEW MODULINE, 24X52 deluxe, it's not a buy it's a steal and it's only a phone call away. Set up in large pad. Phone 642-3237. Sherridan Heights Ltd. DL-1719A.

1975 HOMCO, 12X68, 3-BEDROOM Mobile Home, skirted, comes with 6x12, enclosed porch, washer, dryer, fridge and stove, on 100x170 private lot, with 5-year lease in Sooke Centre, $20,000. 642-3390.

1976 MODULINE 24X40 DOUBLE wide on pad in Lake Air Park, Shawnigan Lake. 3-bedrooms, extra clean. Reduced to $17,500 for quick sale, offers considered, shed included. 478-2510.

ROBINHOOD
SALES AND SERVICE INC.
New and Used Homes
Dealer for Manco
2714 Sooke Rd. 478-9517
Open 7 days a week. DL 00422A

LOG HOUSES
1550 sq. ft. Ready to be delivered or can quote on your choice of plans. Friendly Mobile Homes, Victoria 474-1288, 24 hrs. or Mill Bay 743-5564. DL01635A.

BY OWNER, 24 BY 48 MODUline on Craigflower Road. 2 bedrooms with ensuite bath. Family room. Appliances, carpet and drapes. Open to offers. 382-6731.

SHERRIDAN HEIGHTS LTD.
Mariette 14x70, it's new, it's clean and fully furnished. Phone 642-3237 and ask for Ben or Jim. RR No. 2, Sooke. DL-1719A.

2-BEDROOM 4 SEASON MObiles, extra room, patio, tipout garden landsaped. Near bus, stores, adults. Jackson's. 974 Goldstream Ave. D-00044A. 478-5812.

MUST SELL IMMEDIATELY 3 plus bedrooms on very large lot. Family park. Sooke. Low rent. Reduced to $13,500 or best offer. 642-5741.

178 SUMMER HOMES, COTTAGES, RESORTS

WEIR'S BEACH RESORT
Sandy beach, heated pool, rustic summer cabins, campsites, trailer sites, store and recreationroom. 18 miles from Victoria, Reservations. 478-3323.

TRAILER FOR RENT, $75 weekly. Lugin Campsite. Lake Cowichan. 112-745-3464, 656-6157.

181 TOURIST ACCOMMODATION

WATERFRONT FULLY SUPplied cottages, camp grounds, boat rentals. Chartering and tie-ups. 112-245-3000.

185 CONVALESCENT AND REST HOMES

PRIVATE OR SEMI-PRIVATE room in small rest home. Nice location. Excellent food and care. 385-4632.

ACCOMODATION AVAILABLE IN private home in Sooke for elderly lady needing care. 642-3773.

190 ROOM and BOARD

GLENSHIEL HOTEL
606 DOUGLAS ST. 383-4164
Excellent accommodation for retired people. Meals, teas, elevator, colored TV, maid service, all inclusive. Single $300-$360 per mo.

ROOM AND BOARD AVAILABLE for men only in spacious home, good nourishing meals, 24-hour coffee privileges, color TV, laundry, etc. Work Point area. Phone 382-4028.

CRAIGMYLE GUEST HOME
Rooms available, 595-5411

COMFORTABLE ROOM FOR student or working man, reasonable. 592-7484.

FREE ROOM AND BOARD EXchange for housekeeping and supper meal. 479-6843.

FOR WORKING GIRL, IN country home close in. 479-6843.

191 ROOM and BOARD WANTED

SCHOOL GIRL WORKING PARTtime wanting a room, willing to do light housework, preferably in Gordon Head area. 478-4839 or 384-7050, ask for Annette.

HELP! STUDENT NEEDS ACcommodation for winter term. Reynolds District preferred. Will pay room and board and do odd jobs. If interested phone 479-1854.

ROOM AND BOARD NEEDED for young girl training at Goodwill Enterprises. Please contact, Miss Tye at 385-5756.

193 ROOMS TO RENT

LARGE BACHELOR SUITE, $160. Two bedroom suite, $230. Both with wall-to-wall, colored appliances, balconies, off street parking, ½ block to bus stop, Cook-Pandora area. 1205 Rudlin Street. Small children welcome, but sorry, no pets. 382-5872.

MODERN FURNISHED, SLEEPing room and kitchen privileges, lady, 25 years and over, references. 386-1549.

$95 TO $125, SINGLE ROOM. INcludes utilities, bed, table, chairs, hot plate, in Vic West area. 384-5605.

FURNISHED, UTILITIES INcluded, share large bathroom and kitchen, separate entrance, fully carpeted. 595-8618.

ROOM FOR RENT, WALL TO wall carpets, share bath and kitchen. $100 inclusive. 595-0931.

ROOMS IN LARGE HOUSE near beach, share facilities. Call Eugene 383-3528, evenings.

FAIRFIELD NEAR WATER, HOT plate, separate entrance, $75 per month. Phone 10-5. 383-2514.

FAIRFIELD. FURNISHED room, near bus and stores. By week or month. 315 Vancouver St.

ROOM AVAILABLE.
385-1200.

ROOMS WITH KITCHEN PRIVIleges. 386-1710, 383-1604.

197 HOUSEKEEPING ROOMS TO RENT

1124 BURDETT (BASEMENT)
(1) unfurnished one-bedroom suite, $110.
(2) furnished housekeeping room, $90.
Both share same bathroom.
383-1493

417 VANCOUVER (NEAR PARK and shopping). Room and kitchen. Private entrance, (No. 8). Quiet male. $116. To view call 383-1493.

LARGE, BRIGHT, CLEAN ROOM kitchenette, Cook-Fort area, middle aged — elderly lady only. 384-7474.

$80-$120 MONTHLY. FAIRFIELD or Oak Bay. Kitchenettes, newly decorated and furnished for ladies. 479-4353.

325 MICHIGAN ST. $92. SUIT business woman or retired lady. View Saturday, Sunday, 6-7 p.m. only.

HOUSEKEEPING ROOM FOR rent, ideal for middle-aged or retired gentleman. Walking distance to town, 1026 Johnson, 385-8481.

ROOM FOR QUIET MALE PENsioner. Fridge, stove, and sink. $90 a month. 384-5485.

NEAR FORT-COOK. FRIDGE, stove, sink. Fully furnished, Cablevision. 384-5920.

PRIVATE — FURNISHED, SHAG carpeting, share bath. South Fairfield. Phone 384-0063.

OAK BAY, BRIGHT ROOM IN family home on bus route, suitable for student. $90. 598-4971.

1 BRIGHT BEDROOM CLOSE TO town, utilities included. No pets. $95. 2319 Wark St. 382-5521.

ROCKLAND AREA. NEWLY DEcorated furnished room with fridge and hot plate. 595-1858.

FURNISHED ROOM, FRIDGE, range, sink, (board optional) 315 Vancouver.

HOUSEKEEPING ROOM FOR older man, non-drinker. 1255 Pandora.

CLOSE TO TOWN, AVAILABLE August 1st, phone after 6 p.m. 386-1027, closed Sundays.

TWO FURNISHED HOUSEKEEPing rooms, $90 and $100, share kitchen and bath. 388-4501.

$100. CLEAN, SUNNY HOUSEkeeping room, utilities included. Carpet. Gentleman. 595-3865.

$95, $125. LARGE CLEAN ROOMS, sink, stove, fridge. 1618 Richmond.

200 APARTMENTS TO RENT UNFURNISHED

Convenient Location

CLOSE TO TOWN
1138 VIEW ST.
This brand new apartment will be ready for occupancy on August 1. Comprised of 1 and 2-Bdrm. Apts. with extra quality carpets and drapes. For details on the reasonable range of rates, please contact COMPLETE PROPERTY MANAGEMENT at 477-7284.

Parliamentary Precinct Small 2 BR. Townhouse

Beacon Hill Park — at 210 Douglas St. Ideal for the young executive. To inspect see resident-manager, No. 1 Park Lane Mews — Mr. Gemmel, or phone 384-1424. Smith Dobson Estates Ltd.

JUBILEE AREA
Would suit quiet couple — clean 2-bedroom duplex — Full basement — Oil Heat — available immediately — Rent $295.00 per month. To view call 384-9335.
david burr ltd.
655 Fort St. 384-9335

JUBILEE AREA

Modern building with sparkling whirlpool and sauna, exercise equipment. Newly decorated suites.
Studio $175
1 BR from $190
2 BR from $283
Very large suites, convenient. Safeway shopping. 592-6770 or 479-6486 Kilmarnock Holdings Ltd.

1 BACHELOR FOR RENT, available Aug. 1st. $125. monthly, downtown. Also for sale, maplewood double bed, and draperies. 385-8783.

200 APARTMENTS TO RENT UNFURNISHED

WINDSOR COURT

252,254, 258 Gorge Rd. E.
Large comfortable suites in adult apartment complex. These spacious units include heat.
For your enjoyment and recreation we offer 50-ft. heated indoor pool, swirl pool, saunas, squash court, tennis court and universal gym.
1 bedroom suites $215-230
2 bedroom suites $270-$300
2 bedroom, 2 full bathrooms $320
Sorry
No Children or Pets
Resident Managers
Mr. and Mrs. Hand 383-5059
Mr. and Mrs. Noad 383-0509
Mr. and Mrs. Anderson 384-1855
Office Mon. to Fri. 9-5
388-4555
McArthur Park Estates

CHILDREN WELCOME ONE SMALL PET ALLOWED PER SUITE

NEW BUILDING

For the children covered play area and outside playground. For the adults access to sauna, pool room and table tennis. We pay half of hydro bills. Phone resident manager, 382-8090, office 384-9793.

GORDREAU APTS.

(129, 131, 135 GORGE RD., E.)
Quietly located on the banks of the Gorge Waters, we offer you a completely modern apartment with large sundecks, featuring:
Swimming Pool
Swirl Pool
Sauna
Recreation Area
One-bedroom suites from $195.00.
Two-bedroom suites from $265.00.
For appointment to view, please call resident manager at 382-0981, 383-6436, 383-0530 or
For further information call:
BROWN BROS. on BLANSHARD
385-8771 (anytime)

NEW BUILDING BY

CENTRAL PARK

1017 QUEENS
QUIET — PRIVATE
—Moving expenses to $100
—No damage deposit
—Free parking
384-7164 or 384-6723

QUADRA WOODS 4038 Quadra

A new and secluded apartment complex yet only minutes from downtown. Situated on 5 acres of wooded property, we can offer something different to you in apartment living.
Rents from $220
Mr. Harris — 479-5688
Mr. Tamke — 479-7837
Mr. Darling — 479-0119

Lady Essex — 270 Simcoe Street, 382-1082, sauna, swirl pool.
$179.59 — 107 one bedroom.

Lord Essex — 240 Simcoe Street 382-1082, sauna, swirl pool.
$230.00 — 313 one bedroom and den
$192.79 — 203 one bedroom
$225.00 — 202 one bedroom
$251.25 — 406 two bedroom

Lord Michigan — 235 Michigan Street, 384-4654, exercise room, sauna.
$179.83 — 109 one bedroom
$260.99 — 303 two bedrooms.

All rents are current.
For further information call:
BROWN BROS. on BLANSHARD
385-8771 (anytime)

DOWNTOWN

New 1 and 2 BR suites in cozy building.
Beautifully appointed.
All modern amenities.
Unusual design.
Underground parking.
Close to everything.
Children welcome.
From $200.
815 RUPERTS TERRACE.
Across from Vic General
Phone 388-9683 or 477-3065.

York Manor

JAMES BAY
Modern block, close to sea
1-bedroom, $205
1-bedroom, $205
Top floor, sea view
ADULTS ONLY
382-2001 658-5900 479-1435

WEDGEWOOD TERRACE

1655 CHAMBERS
Large 1-bedroom stes. low rent, close to downtown, no children, no pets, adult block. Phone 384-6353.

ONE-BEDROOM, $170. 1255 DENman Street. Available August 1st, 3rd floor, includes fridge, stove, heat, cable, wall-to-wall carpet and parking. Close to bus. Call 383-4980 after 6 p.m.

ESQUIMALT — 2-BEDROOM, $219; 1-bedroom, $179; bachelor, $160. Rent now, pay from August 1st. Heat, hot water, cablevision included. Children welcome. Phone 478-3854, 383-0970.

ESQUIMALT DISTRICT
Available now. 1 bedrooms from $188. Includes heat, cable and water. Close to shopping plaza. Sorry, no children or pets, 385-8967.

ONE-BEDROOM IN NEW HOUSE, close to shopping centre, bus lines, and university. $250 a month includes hydro. Furnished if necessary. 477-5654.

DELUXE BACHELOR SUITE, cable and parking, heated outdoor pool, sauna and hydro pool, adult building. 382-4650.

BACHELOR SUITE, $154. AVAILable August 1st. Adults only, no pets. 386-1961.

200 APARTMENTS TO RENT UNFURNISHED

GARDEN CITY PROPERTY MANAGEMENT LTD.

2 bedroom side-by-side triplex with basement. 2405 Vancouver.

Character 4-bedroom home with full basement. Fridge and stove. Close to Beacon Hill Park. Available Aug. 1.

Cozy 1-bedroom apartment, centrally located. Reasonable rent. 383-1447, 388-5194.

611 ADMIRALS RD.
1 and 2-bedroom suites, close to all amenities Reasonable rent.

2 character bachelor suites. Private entrance. Available immediately.

1 bedroom suite at 1264A Park terrace, Esquimalt. Available immediately.

831 ELLERY
Large bright newly painted 2-bedroom suite from $212. Located in Esquimalt. Children and pets welcome. 1 month rent free with 6 months lease. 477-5472 anytime or 388-7908.

Cozy redecorated 1-bedroom suite. Available immediately. James Bay.

Super deluxe Townhouse 1940 sq. ft., 3 bedrooms, 2 bathrooms, rec room. Available immediately.

Comfortable 2-bedroom, 4-plex for a small family. Available immediately. Pets welcome.

Colwood, 3-bedroom side-by-side duplexes, children and pets welcome.

Beautiful 3-bedroom home, fireplace and many extras, Brentwood Bay.

3333 Keats, spacious 3-bedroom, Upper suite in lovely home, patio, yard.

Ste. 202-920 Hillside, 388-5194.

FOR THE WESTCOAST LIFESTYLE WE OFFER THE

3RD DIMENSION

Quiet, adult apartment living that includes:
—individual interior designs
—Deluxe appliances
—Recreation room
—Wall-to-wall carpeting
—Underground parking and many other features
Located in the quiet Fairfield district
THE 3RD DIMENSION is only minutes from shopping, recreational facilities, and Beacon Hill Park.
Deluxe two-bedroom suites now renting, from $305-$375.
OPEN FOR INSPECTION THIS WEEKEND SATURDAY & SUNDAY, 1 TO 4.
1511 OSCAR ST.
For further information and viewing, contact
Bob Craig 388-6061

KING ARTHUR APTS.
1660 Fort St.
Ideal for retired couple.
1-bedroom. Rent $172.99.
To View Call 595-3350

ROYAL SOVEREIGN
1678 Fort St.
1-bedroom suite.
Rent $184.68
To View Call 595-4774

DAYMER APTS.
2150 Cadboro Bay Rd.
2-BR suite, $205.86
1-BR suite, $170.86
To View Call 598-7979

FACING BEACON HILL PARK
Deluxe — 2-bedroom — 1½ bathrooms — large balcony, underground parking — rent $375. Available immediately.
david burr ltd.
655 Fort St. 384-9335

"CLASS!" "Class!" "CLASS!"

2-bedroom luxury condominiums for rent or lease with or without option to buy. Fantastic concept of living, harbour views, clubroom, hobby room, controlled underground parking. Furnished or unfurnished. Flexible terms. Phone:
GEORGE HESS
477-7284 (24 hours)
D. F. Hanley and Associates Ltd.

HYBURY HOUSE

3868 SHELBOURNE ST.
1 bedroom suites available— Includes swimming pool, sauna, JACUZZI, billiards and free heat.
477-9601
COMPETITIVE RATES

ROCKLAND

Spacious new 2-bedroom suites, 2 bathrooms, utility room, deluxe appliances, including dishwasher. Amenities include swirlpool, sauna and workshop. Available immediately. Farmer Investment & Realty Ltd. Boyd Sadler, 382-2134 or 592-1929.

KAMEL POINT VILLAGE
Dallas Road, available now — three 2-bedroom, adult building only. Available August 1st — 2 and 3-bedrooms, children permitted, modern deluxe suites, nicely landscaped, sea and mountain views, close to town and on bus route. From $252-$295. Sorry, no pets. 382-9507.

BACHELOR APARTMENT IN QUIET MODERN BUILDING, WITH ELEVATOR. CLOSE TO BUSES, OAK BAY AREA. NO CHILDREN OR PETS, NO RENT INCREASE FOR ONE YEAR. $146.46. 595-3403.

UNIVERSITY-MCKENZIE MALL area. Large, bright, one and two bedroom suites. Carpet, cablevision, private balconies. Now available. $196 to $225. Manager, 477-9604.

BACHELOR, ONE-BEDROOM, and two-bedroom suites available, August 1, and August 15. From $195 per month. Small pets welcome. Chamberlain Walk, 1841 Oak Bay Avenue. Manager 598-1120.

LANGFORD — 2 AND 3 BEDroom suites in new garden apartment. Children's play area. Call at 108—636 Granderson Rd. or phone British American Realty Ltd. 474-1630.

ST. CHARLES and FORT
Renovated house of 8 apts. 2 available. 1-bedroom at $165; Bachelor at $125. Loiselle Bros. 383-4568.

BACHELOR SUITE, WITH ocean and park view, in adult Hirise for rent, pool, sauna, swirl pool, workshop and putting green, $210 per month. 385-6928.

ESQUIMALT. 2-BEDROOM apartments, heat, hot water, cablevision, carpets, balcony. Children welcome. $221.89 and up. 386-3829.

ESQUIMALT NEAR NADEN, two-bedroom and one-bedroom suites, good view, kids welcome, ½-month rent free. 385-4832.

ESQUIMALT: 2-BEDROOM apartments, heat, hot water, cablevision, $221.89 and up. Children welcome. 382-8018.

LARGE, SPACIOUS 1 AND 2-bedroom apartments, available, children welcome. 384-5320.

200 APARTMENTS TO RENT UNFURNISHED

NIAGARA COURT
James Bay Area
535 Niagara, available now and August 1st, 2-bedroom suite, $258.25. 1-bedroom suites starting at $192.25 to $212.25. Close to parliament buildings and government office, bright, spacious suites. Includes heat and cablevision, free parking. Controlled entrance and elevator, sanua swirl pool, near the sea, shopping centre and Beacon Hill Park. Bus stop in front. Will consider infant child. No pets. Res. manager, Mrs. Smiley.

OAKRIDGE HOUSE
2646 Cook St.
Available immediately, 1-bedroom suites from $183 up. August 1st. 2-bedroom corner suites. Rent includes stove, fridge, neat, cablevision, parking. Phone for appointment 388-7974 or 382-0271.

TERRACE GREAN
180 Croft St.
Opp. James Bay Square
1 and 2-br. w-w throughout, color appliances. Cablevision, elevator, quiet people and building. Close to Parliament. Opposite large Mall, $254 and under. Phone Mgr. at 383-5151 or 112-539-2926 after 6 p.m. Adult block.

LARGE BRIGHT SUITES WITH character and charm, carpeting, drapes, appliances, live-in caretaker, backyard. Children welcome. Walk to town. Free parking, gas cooking and heat. Two bedrooms, from $225.59; one 1-bedroom, $177.21. One large bachelor, available August 1st. 382-5801.

AQUARIUS APARTMENTS JAMES BAY AREA. AUGUST 1st. Clean, modern suites, wall-to-wall carpets, drapes, range, refrigerator, cablevision included. Mature persons only. No children or pets. Bachelor suites from $160; 1-bedroom from $185; bedroom and den, $220. Phone resident manager, 384-7627.

NICE 1-BEDROOM APARTMENT, available August 1st, top floor, $194. Including heat, parking, cablevision, decorative fireplace, beams, wall-to-wall carpet, drapes, storage room. Available Sept. 1st, top floor medium size, $190. first floor large size, $190. Esquimalt, young child welcome, no pets, 385-8592.

HILLSIDE AREA
BETWEEN COOK-QUADRA
Available now or August 1st., is a lovely 1 bedroom suite, renting for $194.49. For further details please call 386-0112. Adults only, no pets.

HIGH QUADRA — CHARMING, warm, cute one bedroom suite and one bachelor suite with fireplace in a fine old mansion. Lovely park like surroundings. Fridge, stove, heat, water, cable included. Quiet single lady. $200. 382-5240.

SPACIOUS SUITE; VERY LARGE living room; 1 bedroom plus den; deluxe coloured appliances include dishwasher; pleasant outlook—southern exposure, $315. 384-8563, after 6 p.m.

BAY-COOK STREET, MODERN charming, clean, spacious bachelor suite with Murphy bed. Fridge, stove, heat, water, parking included. Quiet, mature lady. $160. 382-5240.

ESQUIMALT, CLOSE TO SEA, spacious, 1-bedroom suite in house, separate entrance, fridge, stove, cablevision, wall-to-wall, heat and light included. $250 per month. 385-7037.

CEDAR HILL AT HILLSIDE, one and two bedrooms, one bachelor. Available August 1st, September 1st. View. Good rates. 383-3332.

ONE-BEDROOM BASEMENT apartment with fridge, stove, heat, hydro. $175. Woman willing to babysit preferred. Child okay. 384-0983, 3084 Milgrove St.

ONE BEDROOM SUITES, ONE block James Bay waterfront. Available August 1, from $180. Includes heat, parking, cable. Phone manager, 382-9655.

TWO BEDROOM, $150. STOVE, fridge and heating equipment. No car parking available. Quiet adults, no pets. Weekdays, after 5. 385-3076.

LARGE ROOM WITH SMALL ITchen, share bathroom. Fort street, close to town. Older building. All utilities included. Fridge and stove. $115 per month. 385-3721.

AVAILABLE AUGUST 1, 1-BEDroom corner suite, with good view in James Bay. $229 a month, heat and water included. Phone 384-2709 after 5 p.m.

CHILDREN WELCOME — BURNside area, 2 bedroom condominium, newly decorated. Heat included, $265. No pets. 479-8841, 383-0032.

$185 AND $235, ONE AND TWO bedroom suites, which includes heat, cable, parking, sauna, games room controlled entrance. 908 Market St. 382-4419.

LANGFORD-COLWOOD AREA, large two bedroom close to schools, shopping and transportation, children welcome, utilities included, $221.20. 478-4109.

FAIRFIELD, QUIET 1-BEDroom, close to park, shopping, bus. Fridge, stove, laundry, heat, cablevision. Suitable older lady. Nonsmoker. $165. 383-4575.

2 BEDROOM APARTMENT, ALL utilities including cable, $250. Also 2-bedroom duplex, utilities extra. Washer, dryer, fridge, stove. 642-3829.

COLWOOD
Attractive 1 bedroom suite, washer and dryer, cable, pleasant area, no children or pets, all amenities, $175. 478-6331.

DOWNTOWN. BACHELOR AND one bedroom, 735 Pandora, near City Hall. Range, fridge, heat, hot water included. Clean, quiet place. Available now. 384-5459.

2-BEDROOM LOWER SUITE IN duplex. $230 includes heat and water, 2-car parking available. Esquimalt. 386-9276.

1 BEDROOM SUITE IN QUIET block, older tenants preferred. 1249 Fort Street. 383-6554, after 5 weekdays, anytime weekends.

SPACIOUS 2-BEDROOM APARTment with extra large kitchen on back street near Cook and Pandora. $234. 592-2503 or 592-6602.

1-BEDROOM APARTMENT, $250 per month, ideal for retired couple or professional person, 477-7659 after 6 p.m.

HUGE BACHELOR
$170 per month, apply no. 1, 214 Government St.

FOR RENT, AVAILABLE August 1st, two-bedroom unfurnished suite, 1208 Rockland, David Grant.

LARGE ONE BEDROOM SUITE for rent. Includes heat and cable. $197.57. Increase due June 78. 386-8602.

BACHELOR AND 1 BEDROOM, available August 1st. Quiet adults, no children, no pets, James Bay. 382-1385.

LUXURY BACHELOR, 21ST floor living, available August 1st, heated outdoor pool, sauna and hydro pool, adult building. 382-4650.

LARGE, 2 BATHROOM, FIREplace, off Rockland. References, $400 a month. Acre of garden. 383-5310 or 479-3344.

LARGE BRIGHT CHARACTER suite, quiet working person, Fairfield, $190. 382-3563.

OAK BAY MODERN BLOCK, 1 and 2 bedroom suites, rugs, drapes, hydro included. 592-1167.

2-BEDROOM. SEPARATE ENtrance, utility room, yard, heat included. $230. 7-9 p.m., 382-4946.

$196.25 — TWO-BEDROOM SUITE. Available Aug. 1st. 1239 Park Terrace Esquimalt, 385-2925.

ESQUIMALT 2-BEDROOM, BASEment suite, $200, utilities included, available August 1st, 383-1274.

LARGE BRIGHT 2 BEDROOM basement suite, all utilities included, $250. 479-7955.

3 ONE-BEDROOM APARTments, from $121. 382-8819.

ONE BEDROOM APARTMENT, Hillside, $175. Phone 595-4231.

BRIGHT 1-BEDROOM, $182. Close in, adults, no pets. 595-2977.

1-BEDROOM SUITE FOR RENT. $170. 477-0974.

2-BEDROOM GARAGE SUITE, 1135 McClure Street.

BROWN BROS. on BLANSHARD
"People Helping People"

TWO BEDROOM SUITES
$260.00—101 Antrim Court, 2310 Quadra Street.
$190.00—5 Avon Court, 490 Vancouver Street.
$280.00—Blackwood Manor, 2664 Blackwood Street.
$227.60—204 Don Quadra, 3244 Quadra Street.
$251.25—311 Dupont Villa, 345 Michigan, dishwasher, available Sept. 1.
$225.00—Ellery Apts., 837 Ellery St., children welcome.
$250.00-$295.00 — Gordreau Apts., 129, 131, 135 Gorge Rd., E. Pool, sauna, swirl pool.
$209.03 — 310 Greenleaves Apts., 2523 Wark Street.
$243.38—109 Luxor Manor, 3-bedroom suite. Elderly person preferred.
$285.00-$310.00 Manchester Court 565 Manchester Rd., dishwashers.
$275.00—Pandale Place, 1368 Pandora Avenue.
$209.65—3-2624 Quadra Street.
$285.00-$320.00—Redwood Park, 155, 157 Gorge Rd., E., pool, sauna, recreation area.
$192.06—305 Royal Commodore, 715 Vancouver St., elderly person preferred.
$425.00-$465.00—Village Oaks, 2125 Oak Bay Avenue.
$275.00—Wychbury Court, 1037 Wychbury Avenue.
$325.00—316 Royal Woods, 1009 McKenzie Avenue, pool, sauna, swirl pool, tennis court.
$113.75—2811 Nanaimo St., two-bedroom suite in 4-plex.

ONE BEDROOM SUITES
$197.38—108 Woodridge Manor, 2230 Cadboro Bay Road.
$215.00—308 Wychbury Court, 1037 Wychbury Avenue.
$192.07—407 Wellington Manor, 1670 Fort Street.
$200.00-$205.00—Thornwood Manor, 1038 Inverness Road.
$174.91—5-933 St. Charles Street.
$350.00—402-280 Douglas St., executive suite on two levels — deluxe appliances including washer and dryer, across from Beacon Hill Park.
$170.35—209 Royal Ramada, 825 Cook Street.
$197.38—306 Skyline Gorge, 2925 Qu'Appelle Streeet.
$177.93—201 Savannah House, 955 Cook Street.
$172.50—310 Regency Apts., 1975 Lee Avenue.
$225.00-$240.00—Redwood Park, 155, 157 Gorge Rd., E., pool, sauna, recreation area.
$208.70—202 Pandora Villa, 1130 Pandora Avenue.
$215.00—Manchester Court, 565 Manchester Road.
$163.58—110 Lord Nelson, 1615 Belmont Avenue.
$176.25—14 London flats, 1321 Broad Street.
$185.00—303 Hollyview Arms, 1180 View Street.
$164.85—307 Greenleaves Apts., 2523 Wark Street.
$195.00-$230.00—Gordreau Apts., 129, 131, 135 Gorge Rd., East, pool, sauna, swirl pool, recreation area.
$175.00-$190.00—Ellery Apts., 837 Ellery Street.
$192.06—306 Don Quadra, 3244 Quadra Street.
$146.54—4-494 Superior Street.
$225.00—205 Caprice Apts., 429 Linden Avenue.
$185.00-$195.00—Blackwood Manor, 2664 Blackwood, (corner of Hillside).
$181.18—26 Avon Court, 490 Vancouver St., elderly person preferred.
$181.25—203 Antrim ourt, 2310 Quadra Street.
$118.34—1623 Bay, one-bedroom suite in 4 plex.

BACHELOR SUITES
$138.00—1318 Hillside Avenue, suite in 4-plex.
$140.00—1324 Hillside Avenue, suite in 4-plex.
$179.83—405 Woodridge Manor, 2230 Cadboro Bay Road.
$151.76—103 Wallmere Apt., 2180 Haultain Avenue.
$159.04—3 Skyline Gorge, 2925 Qu-Appelle Streeet.
$150.00—104 Pandale Place, 1368 Pandora Avenue.
$151.25—15 London Flats, 1321 Broad Street.
$151.25—405 Antrim Court, 2310 Quadra Street.

All rents are current.
For further information call: BROWN BROS. on BLANSHARD 385-8771 (anytime)

LUXURIOUS
BEACON HILL PLAZA
151 ST. ANDREW
140 DOUGLAS ST.
Beacon and Simcoe across from Beautiful
Beacon Hill Park
—Woodburning fireplaces.
—Penthouses with lofts — cedar fireplaces and hand-split cedar shake roof.
—Large private balcony
—Private gardens with generous patios, cedar trellises and arbors.
—Fine landscaping, shuffleboard, underground parking.
—Spectacular views of ocean, mountains, harbour and Parliament Buildings.
—(Live in Victoria's finest apartment), close to ocean waterfronts and downtown shops — across from beautiful
Beacon Hill Park
ADULT ORIENTED
2-bed with two 4-piece baths from $345.
PENTHOUSES from $365.
BY APPOINTMENT
384-5242

CLEEVE WOOD ESTATES LTD.
McKENZIEWOOD APTS.
1002 MCKENZIE AVE.
In lovely wooded area with high view featuring largest balconies in town. Lowest rent for a new building. Highest quality (we built it, we run it, it's a family operation). Emphasis on soundproofing. Our tenants are our best reference. Your response has been so good we now have a waiting list. 1 bedroom, $230. Manager 479-9468 or 479-8812 (24 hrs.)

ROCKHEIGHTS VILLA, 742 Lampson. Large 2-bedroom, coloured appliances, parking, cablevision, elevator, intercom, indoor heated swimming pool. Children welcome. Resident manager, 384-3686.

STUDENTS
New 3 BR. In-law suite, $195. No stove. In Esq.-Gorge. Good bus transp. to University. Loiselle Bros. 383-4568.

UNIVERSITY AREA
CAMPUS COURT
1631-1641 McKenzie Avenue
—Totally unique
—Deluxe 1 and 2 bedroom suites from $195.
—Close to shopping and recreation
—Buses at the door
—Tennis court
477-0011 477-2612

FAIRFIELD
1-bedroom apartments for rent near Beacon Hill Park. $188 per month. Children welcome.
477-0011 385-0089

CLOSE TO SCHOOL
CHILDREN WELCOME
One-bedroom and bachelor apartments for rent from $171.75. 382-0088, 477-0011.
Crescent Construction Corporation

MANCHESTER COURT
(565 MANCHESTER ROAD)
MAKE YOUR NEXT MOVE TO MANCHESTER. BRIGHT, NEW, LARGE ONE- AND TWO-BEDROOM SUITES, EXTRA LARGE SUNDECK, QUALITY APPLIANCES. PRICED FROM $275.00 FOR TWO BEDROOMS AND $215.00 FOR ONE BEDROOM PLEASE CALL OUR RESIDENT MANAGER AT 386-3615 FOR APPOINTMENT TO VIEW OR:
FOR FURTHER INFORMATION CALL: BROWN BROS. on BLANSHARD 385-8771 (ANPTIME)

REDWOOD PARK
(155, 157 Gorge Rd., East)
Enjoy the summer — pay September rent and move in now. Wall to wall comfort in a bright new suite, located on the quiet Gorge waterfront, featuring:
Large, bright suites
Swimming pool
Sauna
Covered parking
Recreation area
Resident managers
Priced to rent from $220 for one bedrooms and $300 for two bedrooms. For appointment to view please call 382-6407, 383-6735 or:
For further information call: BROWN BROS. on BLANSHARD 385-8771 (anytime)

NOW RENTING
The Princess Pembroke
1020 Pembroke St.
1 Bedrm. $155-$220
2 Bedrm. $245-$295
Close to stores and bus, within walking distance to town. Children welcome. No pets. Please Call Mr. John Johnston, 386-3692.
CHATEAU ROCKLAND APTS. LTD.

CAPTAIN'S WALK
NEW BUILDING
1357 Esquimalt Rd.
(Past Admirals Rd.)
1 AND 2-BEDROOM SUITES FROM $195
Phone manager, Apt. 403, 384-0834, or Ans. Service 385-0991 anytime.

FIFTY FIVE BAY
Large bright 1-, 2- and 3-bedroom suites with carpet, drapes, stove and fridge.
Fully furnished suites also available.
Spectacular views of Inner Harbour and city lights.
Skylight exercise room with sauna.
Sun court opens onto Vic West Park with bowling green and new tennis courts.
Convenient bus stop.
We pay half tenants hydro.
Sorry, no children or pets.
PLEASE CALL RESIDENT MANAGER: 383-8251

DELUXE CONDOMINIUM SPAcious two bedroom suite, 1½ baths, quiet secluded Esquimalt area. Includes heat, hot water, parking, appliances, carpet, drapes, recreation room. One child welocme, no pets. $325 lease available reduced rent. 598-1624.

2 WEEKS FREE RENT
Two-bedroom large suite, $247. Modern apartment block, indoor pool, heat and cable included, elevator, controlled entrance. Available immediately. Children Welcome. 384-3686.

OCEAN AND MOUNTAIN VIEWS, walking distance to town. 1 and 2 bedrooms from $180. Includes heat, cable, drapes, wall-to-wall carpet and water, fridge and stove. Sorry no children or pets. Please call 382-9435.

ATTRACTIVE 1-BEDROOM basement suite in house. Close to all amenities. $165 per month including utilities. Children and pets allowed. Available August 1st. 385-5170.

NORTH HILL
1-bedroom suite available, $178. Resident manager, 383-9026.

COOK-HILLSIDE AREA
Close to shopping and bus route. 1-bedrooms from $176 to $192. Includes heat, cable, drapes, and water. Wall-to-wall carpet, fridge and stove, Sorry no pets. 386-9573.

TWO BEDROOM SUITE, FROM $220 per month, available now, 3 years old, close to bus and town, mature adults only, for more information call 385-3257.

BEACON HILL, ONE BEDROOM suite in older home, all facilities included. Suitable professional woman. References. $200. 598-4971.

ONE-BEDROOM BASEMENT suite, Burnside-Tillicum, $195. Utilities included. 479-9149, available now.

AVAILABLE NOW, 1-BEDROOM suite, $180, all electricity included. One child welcome. 385-6005, 477-2473.

CITY CENTRE
SEMI-FURNISHED, QUIET block, garden area, $150 up. 386-6829.

ONE BEDROOM SUITE, $180. Neat, clean, convenient location. Call 383-9802.

TWO-BEDROOM BASEMENT suite, rent $200 includes all utilities. Available August 1st. 384-2135.

VIC WEST TWO-BEDROOM thing included, $225. 384-2135. suite, available August 1st, every-

SEASPRAY PROPERTIES LTD./ REALTORS
"COME TO US"
For Apartments
Bach., 1 BR. and 2 Bedrooms
Starting at $154
386-3124
FRANK STAPLES 477-9177
KIM GILES 385-8310

ROYAL GRAHAM
2648 GRAHAM
Quadra-Hillside Area
1 Bedroom, 2 Bedroom and Bach. in this new elevator bldg. which is close to stores and buses.
Resident Managers
Mr. and Mrs. Brant

CEDAR HILL PL. APARTMENTS
3142 Cedar Hill Rd.
A new unique elevator bldg. in a great location for easy living. Want to play golf? It's so close. Want a balcony and planted box with your suite? Ours have them. Want a dishwasher in your kitchen? We can arrange it at no cost to you. Need a great 1-bdrm. or 2-bdrm.? Then call us.

DONEGAL APTS.
2533 Dowler
FREE RENT ½ Month
Family apartment block just opened.
Bachelor
1-Bedroom
2-Bedroom
The location is close to all schools, shopping, bus and within walking distance to town. Comfortable suites, with wall-to-wall carpeting, drapes, controlled entrance and elevator.
To view please call resident manager, Mr. and Mrs. Evans, 386-0820.

A NEW BUILDING
WITH REASONABLE RENTS
at 790 Dominion Road
Large apts., wall-to-wall carpeting, drapes, controlled entrance, easy parking and a helpful caretaker.
1-Bedroom
2-Bedroom
Special rates for 1-yr. lease.

IT HAS EVERYTHING
Shopping centre five mins. away, buses at the corner, 10 minutes to downtown.
1253 ESQUIMALT ROAD
Large size rooms, loads of closets, lovely wall-to-wall carpeting and drapes, coloured appliances and even a place to wash your car.
Special rates for 1-yr. lease.
1-Bedroom and 2-Bedroom

QUADRA TERRACE
902 CALEDONIA
New large deluxe 1-bedroom suites now available. Heating, hot water and parking are included in rental rates. Only minutes from downtown shopping facilities, the building features an elevator, wall-to-wall carpeting, deluxe appliances and even a sauna.

GRAHAM HOUSE
1110 QUEENS
Large Bachelor—heated. Hot water, cable, parking included in rent.

ROCKMERE MANOR
1144 ROCKLAND
(close to Cook)
An attractive large 1 bedroom suite now available in this well-maintained elevator building.
1-Bedroom
Hot water, parking and heating included in the rent.

WATER VIEWS
404 DUNDAS
Only two large 1-bedroom suites left. Balconies, party room, elevator, resident manager. Quiet street close to town.

FAIRFIELD, ONE-BEDROOM suite, redocorated, wall-to-wall carpet, range, fridge, heat, cable TV, laundry facilities. Suitable for middle aged or older lady. 479-5665.

BRIGHT 1-BEDROOM APARTment, stove, fridge, wall-to-wall, drapes, cable, balcony, laundry facilities, controlled entrance, on bus route, close-in Burnside area. $190. 388-7891.

AVAILABLE IMMEDIATELY clean one bedroom in modern building, controlled entrance. Rent includes drapes, appliances, and utilities. $156.09. 386-0171.

3-ROOM SUITE WITH BATH IN older home. Near downtown, $160. Also 2-room suite, shared bath, $115. Phone 388-4880, daytime, or 477-3577 evenings.

1-BEDROOM, CLOSE TO JUBIlee, $190 includes cablevision, hot water, heat, controlled entrance, wall-to-wall carpets. Adults. No pets. 595-3556, after 5 p.m.

FAIRFIELD, CLOSE IN, BRIGHT 1-bedroom apartment, heated, $177.37 per month. Adults. No pets. August 1st. 382-2872.

VERY ATTRACTIVE 2-ROOM bachelor suite. Utilities included. High Tattersal. August 1st. $165. 383-1856.

DELUXE 1-BEDROOM SUITE, fireplace, dishwasher, view, Esquimalt. $230. 382-8613, 656-2185.

2320 QUADRA. CHILDREN WELcome. 3-bedroom, $265. 658-5393, 658-5781.

WATERFRONT — ONE AND two bedroom. Utilities included. Month free rent. 385 7861, 592-7678.

BEACON HILL AREA, 2-BEDroom, $200 per month. Adults only, No pets. Phone 477-4480.

2-BEDROOM SUITE IN FOURplex in Langford. Utilities included. $245. 382-7390, 386-2730.

QUIET, MATURE PERSON, ONE-bedroom, $180 to $188. Cablevision, parking, close to town, 382-5888.

VILLAGE OAKS
(2125 Oak Bay Avenue) Superior construction, deluxe appointments combine to make Village Oaks one of the finest residences offered on today's market. Two and three bedroom suites with master ensuite, deep pile carpets throughout, undercover parking, dishwasher and garburator are just a few of the fine features. From 1300 to 1600 square feet, priced to rent at $435.00 to $525.00. Adults only, no pets allowed. For appointment to view please call:
BROWN BROS. on BLANSHARD 385-8771 (anytime)

NOW RENTING THORNWOOD MANOR
(1028 Inverness St.)
BRIGHT NEW SPARKLING
Large suites with large bedrooms, deluxe kitchens with plenty of counter and cupboard space. Long 22-foot sundecks for enjoying the summer sun. Ample covered and open parking spaces available. All this in a building designed to provide you with maximum living comfort. Priced from $195.00 for one-bedroom suites. For appointment to view please call Brown Bros. on Blanshard — 385-8771 (anytime).

NOW RENTING PANDALE PLACE
1368 PANDORA AVE.
Start your summer in a bright, fresh, new suite conveniently located close to town. Featuring extra large kitchens with plenty of cupboard and counter space. One-bedroom suites from $220.00 Two-bedroom suites from $275.00. For appointment to view please call resident manager at 384-8571 or:
For further information call: BROWN BROS. on BLANSHARD 385-8771 (anytime)

Macaulay North Apartments
1-bedroom from $195
2-bedroom from $260
Resident Manager — Molly Allwood
Call 382-5622 or call
P. R. Brown and Sons
385-3435
E. Y. Construction

AVAILABLE NOW OR AUG. 1ST
Newly decorated one-bedroom suites, located opposite shopping centre, on transportation, very quiet building. Reasonable rents from $166.22 per month to $189.79 per month. Please phone 382-0626. Adults only, no pets, please.

SPARWOOD
Brand new apartment, 3824 Carey Road. Elevator, drapes, controlled entrance, wall to wall carpeting, cable TV, laundry, covered parking, bus stop at door. 1 bedroom, $215, bachelor, $185. Please call manager, Mr. M. Bol. 479-6297.

CLEAN AND BRIGHT
1-bedroom, self-contained apartment, wall to wall carpeting, private entrance, heat and cablevision supplied, centrally located on Empress Ave. $190 monthly. Adult building. No pets. Please call 383-0640.

KINGSWOOD
Two 1-bedroom suites available. No children or pets. Resident manager, 385-5581.

WATERFRONT LOCATION. Large 2 bedrooms, 1½ baths, walk-in closets. Quiet building situated at the waters edge. Features pool, sauna, and games room. Adults only, no pets. Call resident manager, 385-4022, before 10 or after 4 p.m.

THE HORIZONS
Two 1-bedroom deluxe suites available August 1st, $220 and $225. Wall-to-wall carpets, drapes, coloured appliances, cable, heat, water and parking included. Apply resident manager, 1576 Midgard or phone 477-9489. Sorry, no children or pets.

AVAILABLE NOW, HOUSEKEEPing room, furnished, share bath. Available August 1st, furnished housekeeping room with kitchenette, suitable for mature, reliable person without children or pets. Close to town and bus line. Phone 384-1038.

MALORI GARDENS
760 Queens Avenue. A quiet new building, walking distance to all downtown amenities. One bedrooms only left. Sorry, no pets. Phone 388-6806.

OVERLOOKING WEST BAY
Available now, 1-bedrooms. Includes heat, cable, water. From $180. Sorry, no children or pets. Call 386-9826 between 12-8 p.m.

2-BEDROOM. AVAILABLE NOW. Extremely quiet and clean block. Controlled entrance. Close to shopping centre, bus stop, senior citizen centre. Adults only. No pets. 382-2221.

LORD STANLEY MANOR
Available: 1-bedroom and 1 bachelor suite with colored appliances, wall-to-wall and drapes, parking. 1350 Stanley Avenue. 595-4128.

ONE AND TWO-BEDROOM apartments, quiet adults only. $180.55 to $220. Also, ones, twos and threes. children welcome. 592-7869.

AVAILABLE NOW. BACHELOR apartment, $165. 1-bedroom corner suite, $185. Bay and Fernwood area. Phone 382-8650 or 386-2833.

2-BEDROOOM APARTMENT from $224 to $236; 3-bedroom apartment, $278. Children welcome, no pets. 386-9510.

$165, CHARACTER SUITE, SOME furniture, Couple. Also, $90, basement suite, non-smoker, gentleman. 1618 Richmond.

JAMES BAY. LARGE MODERN 2-bedroom corner apartment, southern exposure. $258. Small pet welcome. 383-2117.

JAMES BAY. TWO-BEDROOM townhouse, children welcome. 385-4067.

ONE-BEDROOM APARTMENT, lady over 50 preferred. 598-6656.

Orangewood Manor
4026 QUADRA ST.
New Building
Situated in a natural treed setting, yet conveniently located on direct buslines and close to major shopping.
Featuring:
—Large workshop with workbenches, table saws and lockers
—Pool and sauna
—Roof garden with lounging area
In understanding of your moving day blues — ask about our Consideration Clause.
Rental Office: 479-3223
or: 388-5471
—One Bedroom —from $210
—Two Bedrooms—from $265
Sorry — No Pets
CONCORD DEVELOPMENTS

BRENTWOOD TOWER
Apartment Living In the Country
7215 West Saanich Rd.
BRAND NEW NOW RENTING
Located in beautiful Brentwood Bay on 4.5 acres. Approx. 15 min. to City. Close to shopping, bus, and world renowned fishing. Garden plots, sauna, swirlpool, bicycle room, pool table, workshops. Car washing facilities, extra parking space for boats, trailers.
One-bedroom suites from $205
Two-bedroom suites from $250
Heat, parking, TV included
Resident Manager, No 110 652-3437
Westgate Realty — 479-5910
Mears Oak Bay Realty — 598-3321

AVAILABLE IMMEDIATELY
2-bedroom condominium Oak Bay, hot water, heat, drapes and appliances included, $325., references, mature tenants.
1 bedroom condominium, highrise, 19th floor, swirl pool, swimming pool, putting green, lawn bowling, view of city, and inner Harbour, heat and hot water included. $295.
1 and 2 bedrooms, Esquimalt, from $170, heat hot-water, and cablevision included. Suites up to 1100 sq. ft., children welcome.
Call 388-6474 between 9-4, Mon. through Fri., 592-2142 evenings and weekends.

Available Now
991 CLOVERDALE
Bachelor $149
2 BR from $250
INCLUDING HEAT AND CABLEVISION.
Also Penthouse Unit with Sundeck $780
OR 385-0991 Answering Service

Craig House
SPACIOUS — SPACIOUS
2 BEDROOMS FROM $238.50
1 BEDROOM $205
Modern block, infants welcome, 5 mins. to town, bus at front door.
383-5591 479-1435 658-5900

UPPER FORT AREA NEAR JUBILEE INDOOR POOL
Available now or Aug. 1st., a lovely 1-bedroom suite, renting for $201.56 monthly. Also available Aug. 1st., a bachelor unit for only $183.48. Call now to view 595-0864 or 595-3205. Adults only, no pets, please.

2 BR $225
Bach. $159
Fridge, stove, drapes, carpeting, laundry room, cablevision included. Bus stop at door, 7 min. to down town. 478-0225, 384-6383.

GORDON HEAD TOWNHOUSES
Available immediately, spacious 2 bedrooms, private patio, 1½ baths, finished rec room, washer and dryer. Minutes from school and shopping; family oriented living, no pets. Professionally managed by Edgecombe Properties. $305. 1 year lease. Call 477-5422, anytime.

ELDON PLACE APARTMENTS
We will help pay your moving costs. Come and view spacious apartments with indoor pool, sauna, sun patio. Swirlpool, pool table, hobby room. On bus route 7 minutes to downtown. Close to shopping centre. Bachelor to 3-bedroom units from $185 in near new building. 386-0614.

TOWNHOUSES, UNIVERSITY Garden Homes, 2 and 3-bedroom, close to shopping and schools, 1½ baths, family room, cablevision, washer-dryer hookup, includes stove and fridge, parking, spacious lawns. Children welcome. No pets. $306.25 to $372.25 .595-5313.

NORTH SHELBOURNE
Vacancy available now in near new deluxe apartment on Midgard. One bedroom on third floor. Very quiet building near University. $210. per month. Bill McCarter — Henderson Realty Ltd. 385-9741.

UPPER FORT ST. AREA
A very lovely 1-bedroom suite is available now or Aug. 1st. Renting for $183.17 with no increase for over a year at least. This is a very quiet building. Please call 595-1210. No pets.

NOW! THE SENTINEL
With reduced rates for that better apartment, phone 385-1249, for one and two-bedrooms on all floors.

CAIRN VILLA
Park-like setting, secluded area, 1 and 2 bedroom suites, including heat and cablevision, 713 Cairn Rd., off Old Esquimalt Rd., 383-3239.

VIC WEST
Clean, quiet block, with wall-to-wall, drapes, cablevision, heat, parking, sauna and rec. room. Bachelor suites from $139 and up. After 4 p.m. 386-7245.

NO HYDRO BILL, ALL YOU PAY is your phone. Newly decorated large 1-bedroom suite with balcony, $195. Available now. No pets. Bill Weiss, Gardener Realty Ltd. 385-7721. Eves. 598-8443.

DOWNTOWN, CLEAN 1 BEDroom apt., $175, 1322 Broad St. Not suitable for children or pets, 386-3928.

COLWOOD, DELUXE ONEbedroom apartment, all utilities included, no pets, no children, $225 per month. 478-6366.

ALL UTILITIES INCLUDED, 2-bedroom basement suite in house, close to town. Begbie and Stanley Avenue. $230. 386-0015.

1-BEDROOM APARTMENT, $169; bachelor, $141. Includes heat and cable. No children or pets. August 1. 384-7924.

CAMELOT APARTMENTS, 1-BEDroom, $174.74, adults only, no pets, 477-4320. 3820 Shelbourne.

2 3 bedroom suites one up, one down, utilities paid Mt. Tolmie area available now. 595-6784.

2-BEDROOM APARTMENT, $275. 1-bedroom apartment $235. Including utilities. 384-4078.

Western HOMES Ltd.
1037 CLOVERDALE AVE. 388-6314

LOCATION
Ten month old building central to almost everything. On dead end street yet very close to bus stops going in all directions. Bachelor suites and one and two bedroom suites from $160 per month. Phone the manager Mrs. Kenny at 383-9139 or Western Homes Ltd.

HILLSIDE
One bedroom available now. Close to Hillside Shopping Centre and Camosun College. Rents start at $162.98. Phone the manager Mrs. Lund at 384-9279 or Western Homes Ltd.

ESQUIMALT
1-bedroom apartment in character house avail. now. Rent of $150. Includes fr. and st.

PENSIONERS
One bachelor suite available now near Beacon Hill Park. $105.20 p.m.

ESQUIMALT
3 bedroom duplex. Rent $300 includes fr. & st. Avail. August 1st.

ORCHARD HOUSE
1 bedroom condominium. Rent of $250 p.m. includes fr., st., swimming pool, heat, swirlpool, etc.

ESQUIMALT
2-bedroom condominium, $300 p.m. plus utilities. Available now.

SAANICH
1-bdrm. duplex. Available Aug. 1, $175 p.m. includes fr. and st.

FAIRFIELD
New 2-bdrm. condominium in Fairfield just a few blocks from Empress Hotel. Rent of $350 per month includes fridge and stove. Avail. Aug 1st.

BEACON HILL PARK
1-bdrm. apt. Aug. 1st. Rent $98.16. Seniors preferred.

WYCHBURY COURT
1037 WYCHBURY AVE.
Make your spring move into a bright new suite in Wychbury Court, located next to the Olde English Inn. One bedroom suites from $215.00, two bedrooms from $275.00. Please call our resident manager at 383-0602 or:
For further information call: BROWN BROS. on BLANSHARD 385-8771 (anytime)

ONE MONTH
FREE RENT
(You rent for two months, then have third month free)
NEAR NEW BUILDING
JUST 5 MINUTES FROM DOWNTOWN VICTORIA
CHILDREN WELCOME
SUITES FROM $210
384-0249
TOD HACKETT CONSTRUCTION LTD.

NEW BLACKWOOD MANOR
2664 BLACKWOOD
On the corner of Hillside and Blackwood Avenue. A bright new apartment with views over the city. One bedroom suites from $185.000, two bedrooms from $280.00. Please call the resident manager at 382-6603 or
For further information call: BROWN BROS. on BLANSHARD 385-8771 (anytime)

Vermay Manor
843 Craigflower Rd.
Quiet block, 3 years old, available now. 1-BR and 2-BR suites, Bachelor suites. Controlled entrance, sauna, pool room, heat included. Adults only no pets. Call res. caretaker 385-4132 ,office 384-9793.

Maplewood Green
3255 COOK STREET
Bachelor, 2 bedroom suites available — includes a swimming pool, sauna, billiards and free heat.
382-0815, 385-0045
COMPETITIVE RATES

ASCOT HOUSE
1357 Morrison Ave.
(close to Jubilee)
Ideal location for hospital personnel. Go dutch on rent. Corner suites from $270. Carpets, drapes, stove, fridge, elevator, hot water, ample parking.
Phone Mr. Mackey Ste. 402
Phone 598-6711 12-2 p.m.
Phone 595-6278 4 p.m.-8 p.m.
or 385-0991 answering service

OPEN HOUSE
7 p.m.-9 p.m. Weekdays
1 p.m.-4 p.m. Sat.-Sun.
1-bedroom, $195
MURRAY HILL APARTMENTS
2315 Dowler Place
at Queens Avenue
New ouiet downtown location.

TIDELINE APTS.
1470 DALLAS RD.
DALLAS ROAD WATERFRONT
BACHELOR SUITE
Resident Manager 382-5851
ROBERTS INVESTMENTS LTD.

GOODACRE TOWERS
Prestige accommodation overlooking Beacon Hill Park, 1-bedroom and bachelor suites now available. 385-8111 or Mr. Lindell 385-5545.

ON QUIET STREET IN JAMES Bay, one bedrooms $195-$199, newly decorated, rent includes parking, heat, new wall-to-wall, new drapes, fridge and stove. Adults only, no pets. 385-8081.

AVAILABLE NOW, 2-BEDROOM suite — unfurnished, and 1-bedroom suite partly furnished, suitable for mature, reliable person without children or pets. Close to town and bus line. Phone 384-1038.

FAIRFIELD WATERVIEW
Charming, spacious 1-bedroom apartment, covered parking, laundry, eaht, August 1st, $225. 595-3766.

BASEMENT 1-BEDROOM SUITE, $150, includes hydro, water and cablevision. Phone 383-6128 after 5 p.m.

P.R.B
P. R. BROWN AND SONS LTD.
"The People to See"

RENTALS
One and Two bedroom suites, children considered. Immediate occupancy.
385-33435

MACAULAY EAST
948 Esquimalt Rd.
PH. 383-0690
Large one bedroom suites, Pool — Sauna — Swirl — Billiards — Immediate occupancy.
385-3435

E. G. PRIOR APTS.
2622 Prior St.
PH. 382-7742
1 Bdr. suites from $170.00
2 Bdr. suites from $255.00
385-3435

OAKVIEW MANOR
3420 Quadra St.
PH. 386-6451
1 Bdr. suites from $180.00
2 Bdr. suites from $245.00

P. R. BROWN & SONS LTD.
762 Fort Street 385-3435

ATTRACTIVE SUITES TO RENT
1 LARGE 2- and 3-bdrm. suites available in this modern 20-suite block. Children are welcome. Rents range from $224 for a 2-bedrm. and $373 for a 3-bdrm. Contact Mrs. Wildy at 382-5938.
2 WELL BUILT modern block. 1- and 2-bedrm. units available. Children welcome. Reasonable range of rents. Contact Mr. Stuart for details, 388-9893.
3 NEW 12-SUITE BLOCK. One-bedrm. suites available. Contact Mrs. Furniss at 383-6158.
4 CENTRALLY LOCATED ON FORT STREET. One-Bedrm. suites available. Rents range from $170. Contact Mr. Smith at 595-5827.
Complete Property Management
(A Div. of D. F. Hanley & Associates Ltd.)
477-7284

WHY DRIVE TO WORK? TAKE the elevator and walk, immaculate two bedroom penthouse suite near downtown Victoria. Panoramic views from double balconies. 2½ bathrooms, underground parking, sauna, swirlpool, etc., etc. Further details:
PEMBERTON, HOLMES
383-8124

GORGE VALE APTS
1180 Colville Rd.
Large 3 bdr., appliances, w-w, drps, cable parking.
Large 2 bdr., appliances, w-w, drps, cable, parking.
Ideal for Service Personnel
Small children welcome
call 384-7392

SWIFTSURE APTS.
540 Riffel St.
2 bedroom suites, front corner, full bathroom and kitchen facilities, W-W carpets, drapes, heat, hot water, parking, controlled entrance, close to beach, park, bus and shopping centre, $260. Mrs. Langtry, 383-1436.

VICTORIAN APT.
SPRING ROAD
1 bedroom suite $160; 2 bedroom suite $190. Parent with child welcome. Heat, hot water and cable incl. Res. Mgr. 385-2584, British American Realty Ltd.

$177 PER MONTH
One bedroom apartment suite, wall-to-wall carpets, available immediately. Price including heat, cable and parking. 944 Tattersall, Close to Woolco. 385-2078, 478-9123.

3 ROOM APARTMENT, EXTRA room in basement, suitable for pensioners. Some gardening and light maintenance required. Apply 1033 St. Patrick St. Available 31 July.

MAGDALAIN COURT, 1172 Yates, corner suite, 2 bedrooms, $269. Bachelor, $169. Both have balconies. Walking distance to city centre. Heat, elevator, TV, parking. 477-1109 or 383-2637.

885 OLD ESQUIMALT RD. APT. 1-bedroom, top floor, beautiful large suite. Only $190. Phone 477-7026 or 383-0888.

ONE BEDROOMS AND BACHElors, $175 and $150, includes heat and water. 382-9879.

THREE BEDROOM APARTMENT to rent. Fridge, stove, heat included. $260 monthly. 479-3570.

201 APARTMENTS TO RENT FURNISHED

AVAILABLE IMMEDIATELY. ATtractive, very clean one bedroom suite. Near Gorge Hospital. Also housekeeping room available. 477-4991.

TOURISTS, REDECORATED, ATtractive, fully furnished side x side duplex near legislative buildings, sundeck, children and pet OK, $100 weekly, $235 Monthly 385-8768, 385-5113.

2-BEDROOM. AVAILABLE NOW. Beautifully furnished. Extremely quiet and clean boock. Controlled entrance. Close to shopping centre, bus stop, senior citizen centre. Adults aonly. No pets. 382-2221.

VERY LARGE 1-BEDROOM apartment in character lodge, quiet Rockland area, lovely grounds September through December. 595-3578.

FAIRFIELD SELF CONTAINED, private entrance, cozty one bedroom, ground floor suite, two people no pets, $185 monthly, available August 1st. 384-2489.

FURNISHED ONE BEDROOM, fridge, stove, cable, utilities included. Private entrance. Suit one adult, $155. Available August 1st. 477-1485.

SPACIOUS 1-BEDROOM SUITE, upper duplex, separate entrance. Central location. Laundry, use of back yard and workshop. $235 per month. 598-8720.

IN A QUIET OLDER HOUSE, 1 bedroom suite nicely furnished, hot water, heat, $225 monthly. 829 Wollaston, 383-2888.

VIEW ROYAL, FURNISHED COTtages. Bachelor, $170. 2-bedroom, $240. Also student suite, $99. All utilities included. Adults. 479-8112.

NEAT BASEMENT BACHELOR suite, furnished, separate entrance. Carey Road area. $145 all inclusive. 658-8334 after 4 p.m.

DOWN TOWN, FACING BEACON Hill Park, weekly rates, everything included, Thunderbird Motel, $85. 384-0632.

MODERN, NEAR DOWNTOWN, studio bachelor, TV, dishes, linen, parking included. $187.50. Michelangelo, 386-2812.

ATTRACTIVE BASEMENT BACHelor, self contained, all found. Nonsmoking quiet living adult. After 5 p.m. 385-5444.

COMFORTABLE SELF-CONtained bachelor, James Bay. 1 minute walk to beach, 10 minutes to downtown. 383-7576 evenings.

LARGE FURNISHED SELF-CONtained basement suite, near Jubilee Hospital. Would suit 2-3 students. 595-7509.

ATTRACTIVE LARGE 1-BEDroom apartment, $225 a month, Cherry Bank Hotel. 825 Burdett.

BACHELOR SUITE; SHARE bath, no pets, utilities paid. $110. 386-2562.

THREE-ROOM, SELF-CONtained, nicely furnished, heat, water, $175. 507 Simcoe, 383-5823.

$135. LARGE ONE BEDROOM basement suite. Working male. 595-6905.

AUGUST 1ST, $235, CHARACTER suite Stores, hospital, University. Fireplace. 1618 Richmond.

5 MINUTES TO DOWNTOWN. 1-2 bedroom, fridge and stove, $230. 477-9454.

1-BEDROOM SUITE CLOSE TO Woodward's. Furnished. 386-7896.

SELF-CONTAINED ONE BEDroom. Quiet single. $165. 388-7605.

1-BEDROOM APARTMENT. 821 Queens. $176. 598-2625.

FOR PENSIONERS
Quiet bachelor apt. (3-pc. bath), includes main furniture, heat, hot water, close to park and downtown. OK for single, sorry no pets. 382-4312 (10 to 4); also quiet 3-rm. apt., includes main furniture, 3-pc. bath, heat, and H. water, close to park and downtown. OK for couple, sorry no pets, or parking. 382-4312 (10 to 4). Dickie agencies.

FAIRFIELD
Large, immaculate, light housekeeping unit, consisting of bed sitting room plus seperate kitchen, good location, bus at front door. $170 month, utilities included. Available August 1st. 652-3627.

GORGE VALE APTS
1180 Colville
1 bdr., heat, cable, parking
1 bachelor, heat, cable, parking
Ideal for Service Personnel
call 384-7392

FULLY FURNISHED APARTments on bus route and across from shopping, Jubilee Hospital area, bachelor, $210, one bedroom, $230, weekly $75. No increase for two years included in rental contract. 592-9516.

1-BEDROOM BASEMENT SUITE for rent. For information, 384-7448.

202 APARTMENT FURNITURE TO RENT

STANDARD FURNITURE
Three Rooms from
$40 per month
Immediate Delivery
382-5111

MONTH TO MONTH
Piece or Group
CAMOSUN FURNITURE RENTAL
942 Fort St. 383-3658

203 APARTMENTS WANTED

TWO QUIET NON-SMOKING UNIversity students need permanent accommodation starting Sept. 1st. Must be two bedrooms and close to university or on a bus route. Phone 477-4003.

RESPONSIBLE WORKING woman desires character suite, private entrance. Fairfield-Rockland, September 1st. References available. 382-2789, after 6.

QUIET, RESPONSIBLE WORKing lady desires one-bedroom character suite for September 1st, 1977 in Fairfield, Oak Bay or Rockland areas. Please reply to Victoria Press Box 590.

YOUNG COUPLE REQUIRE one-bedroom suite in quiet neighborhood. 385-3869.

204 SHAKED ACCOMMODATIONS

RETIRED BACHELOR, 59, wishes someone to share 1-bedroom apartment, controlled entrance. Male or female. Hideaway chesterfield in living room, colored TV, etc., etc. Must be clean and tidy. Suit university student. Rent $85 and share expenses. Mornings, 384-3855.

GIRL WANTED, MID-20'S, FOR August 1st to share deluxe 2-bedroom apartment near Beacon Hill Park. Lots of extras included. 385-1988.

OAK BAY, 2 BEDROOM HOUSE plus 1 basement room, separate dining room, 5 appliances, near bus, schools, and beach. $425. Available August 1. Phone 479-2366.

GENTLEMAN WOULD LIKE TO share two-bedroom furnished suite with lady 30-40 years old, $117.50 plus 50% of utilities. Phone Roy, 383-8777, before 7:30.

ENTERPRISING YOUNG MAN seeks like-minded women to share rent on country home. Victoria Press Box 657.

NON-SMOKING FEMALE TO share newish house near University. Washer, dryer, fireplace, garden. $100. 477-6491.

WANTED NOW — RESPONSIBLE young male to share large house Must have steady income. Close to town. Lois, 385-0626.

LARGE WATERFRONT HOUSE to share, fireplace, dishwasher, $145 each. 595-4669.

FAIRFIELD, BY SEA, 1500 SQ. ft., wall-to-wall, utilities included, $125 each. 598-5537.

TWO BEDROOMS, ELECTRIC heat, fridge and range, wall-to-wall throughout. $300. 479-2238.

FULL RUN OF THE HOUSE, starting August 1st. 595-4972.

3-BEDROOM NEW HOUSE, share with male 24, $140. 656-7032.

206 DUPLEXES TO RENT

ONE BEDROOM, LIVING ROOM with fireplace, separate dining room, private patio and lots of storage facilities available. Close to downtown, Aug. 1st, references. $250 plus utilities. 382-6070.

2-BEDROOM DUPLEX ON QUIET street in Langford. Wall-to-wall, stove, fridge, drapes. Water, garage. Child and pet OK. $285. 479-6894, 474-2608.

FAIRFIELD DUPLEX, SIDE-BY-side, close to park and bus, two bedroom, dining room, extra room in basement, garage, fridge, stove, wall-to-wall carpet. 385-3252, 1177 Oscar St.

UP AND DOWN DUPLEX. 2 bedrooms, stove and fridge, water and heat included. Close to school and park. Rent $190. Phone 479-4560.

SIDE-BY-SIDE DUPLEX, UVIC area. 3 bedrooms with rec room and 1½ bathrooms. Includes stove and fridge. $325. Available August 1. 477-5382.

ESQUIMALT NEAR TOWN, DEluxe side-by-side, 3-bedroom. wall-to-wall, fireplace, drapes, appliances, carport, basement. $385. 477-1146.

AVAILABLE SEPTEMBER 1 (possibly sooner). Esquimalt side-by-side duplex, 1 bedroom, semi-furnished, pet allowed, $226.43 per month. 658-8451.

NEARLY NEW. THREE-bedroom lower. Wall-to-wall, fireplace, fridge, stove, washer and dryer, $325.00, utilities included. 479-0195.

AVAILABLE IMMEDIATELY. basement suite, stove and fridge. 2401 Cook St. $125 per month. 477-2531.

SIDE BY SIDE DUPLEX, TWO bedrooms, stove and fridge, full basement, drive-in garage, rent $275. 479-4560.

ONE-BEDROOM SUITE IN TRIplex available September 1. Close to bus, stores and Jubilee Hospital, $170. 598-6737, 598-2377.

2-BEDROOM DUPLEX ON QUIET street in Sooke, wall-to-wall, stove and fridge, $250 per month, available August 1st. Phone 642-5655.

AUG. 1st, WOOLCO AREA, $330. 3 bedrooms, 1½ baths, fridge, stove, fireplace, wall-to-wall. 384-4360.

LANGFORD, SPACIOUS 3-BEDroom, stove, fridge, near schools and shopping centre. No pets. $315. 478-5260.

3 BEDROOMS, WALL-TO-WALL, quiet Gorge area, nice yard, includes utilities, August 1st. $325 per month. Mr. Owens, 388-4334.

COUNTRY LIVING
Pleasant, near-new 3-bedroom duplex, suits small family and pets, nice area 10 minutes from town. $310. 478-4784.

817 WALKER — 1-BEDROOM basement suite, heat, water, hydro, fridge and stove, $175 per month. No pets. Phone after 6 p.m., 385-4856.

2-BEDROOM SUITE FOR RENT. $270. Includes everything, hydro and heat. Off from Dallas, available Aug. 1st. 384-2135.

2-BEDROOM, UPPER WALL-TO-wall, one block from beach, all utilities, fridge and stove, $320 per month. 388-4501.

AVAILABLE AUGUST 1ST: 3-bedroom duplex. Wall-to-wall, carpeting, master ensuite. Stove and fridge, $350. 382-7668.

LOWER TWO BEDROOM STOVE, fridge, heat, parking, $250, responsible working girls, no pets, available now, Fernwood area. 595-7914.

3-BEDROOM, HEAT AND HOT water included, lower Hillside area. $265. 479-5781, 386-8881.

THREE BEDROOM SIDE-BY-side, near Woodwards, stove, fridge, drapes, no pets. 658-8795. $300.

3-BEDROOM DUPLEX, 2 LIVING rooms. Close to schools, park, downtown. 386-9056.

AVAILABLE NOW. BRAND NEW 3-bedroom, side-by-side in Esquimalt at $325. 477-2473.

2 BEDROOMS, $200, SIDE-BY-side duplex. 520 Amirals Road, near Esquimalt Rd. 383-5347.

206 DUPLEXES TO RENT

FIREPLACE
In the large livingroom, waterviews, and 1 block to bus, park, swimming, tennis courts, etc. This lower floor 2 bedroom duplex in Gorge area includes covered parking, appliances and drapes for $250.00 per mo. and is ready now.
DOUG POWELL
386-2911 388-7642

AVAILABLE AUG. 1ST, BURNside area, 3-bedroom side-by-side duplex (third bedroom in basement). Garage, stove, fridge included. Children, pets welcome. Washer-dryer hookups. $270. 388-5661.

2 BEDROOMS, FULL BASEment, fridge, stove, garden, suit married couple. Immediate possession. $275 per month. Reference required. Central location. 1140 View Street. 383-7983.

1½ BEDROOMS, NO STEPS, SUIT married couple. Bus at door, shopping centre. Sea view, available August 1. $200 per month. Reference required. 383-7983.

OAK BAY WATERFRONT, MAGnificent views, 2 bedrooms, could be 3. Fireplace, basement, swimming pool, separate garage, no gardening, references. September. $400 per month. 598-5754.

BURNSIDE-MAYFAIR
2-bedroom suite, 4-plex, all utilities included, washer and dryer, close to bus, schools and shopping. $300 per month. 267 Tolcross. 384-9802 or 383-7918.

COLWOOD SIDE BY SIDE. 3 bedrooms, 1½ baths, wall to wall carpet, 2 sundecks, large carport. Available August 1. 478-7668.

ESQUIMALT 2-BEDROOM. FIREplace, available immediately. Close to schools. 479-6719 after 5.

MAIN FLOOR, 2 BEDROOM, $275 a month, references required, 656-5215, 656-2340.

SOOKE ON ACRE, 2 BEDROOMS, fireplace, wall-to-wall, fridge and stove. 477-6245.

AUGUST 1ST, ONE BEDROOM duplex, fireplace, couple preferred, $165. 479-0007 after 4:30.

UPPER 1-BEDROOM AVAILable. Phone 384-0277 between 7-9 p.m.

IN SIDNEY, 2-BEDROOM AND 3-bedroom suite for rent, $200 and $275. Phone 477-7886.

LOWER 2-BEDROOM, RANGE, fridge, water, heat, $325. 656-4845, 384-8366.

2-BEDROOM, FULL BASEMENT, 1 child. $275 a month. 652-1374.

210 HOUSES TO RENT UNFURNISHED

RIM ROBERTS INVESTMENTS & MANAGEMENT LTD.
703-1175 DOUGLAS 388-6691

THE ANSWER IS YES . . .
We have a good variety of Co-op Townhouse Units Available Now. Co-op Membership will bring you and your loved ones the satisfaction of good accommodation at rents adjusted to suit your own income level. The initial share purchase requirement is refundable to you if you ever decide to leave the Co-op together with a cost-of-living bonus, and there are no repayable subsidies as may be the case with AHOP.

Check these desirable locations:
1. Pioneer Co-op
—941 Hereward—3 B.R.
—951 Walker—2 B.R.
—1006 McCaskill—2 B.A.
—792 Sherk St.—3 B.R.
2. Wilderness Park Co-op
—17-3045 Jackson—2 B.R.
—27-3045 Jackson—2 B.R.
—35-3045 Jackson—2 B.R.
3. Washington Co-op.
—3-3142 Washington—3 B.R.
—4-3134 Washington—3 B.R.
4. James Bay Co-op.
—1-130 Dallas Rd.—3 B.R.
—4-130 Dallas Rd.—2 B.R.

For further information re share purchases and individual rent phone Hugh Creighton at 388-6691.

BROWN BROS. on BLANSHARD
"People Helping People"
HOUSES
$450.00 — 4050 Magdelin Avenue, 4 bedrooms, W.W throughout, gardening included.
$500.00 — 60 Beach Drive, quality accents this 4-bedroom plus den — 2 fireplaces, private grounds, all appliances, one year lease from August 1.
$330.27 — 2460 Central Avenue, duplex, 2 bedrooms, very spacious, full basement, private yard, available August 15.
$287.46 — 3354 Shelbourne, 3-bedroom duplex.
$271.00 — 1713 Feltham Road, duplex, 3 bedrooms.
$265.00 — 1232 Rudlin Street, 2 bedrooms, full basement, garage, stove, fridge, nice garden, lease available.
All rents are current.
For further information call: BROWN BROS. On BLANSHARD 385-8771 (anytime)

OCEAN FRONTAGE
On 1 acre in North Saanich with 180' ocean frontage, modern country style home. 2 bedrooms, 1½ baths, etc. All appliances. 1 year lease. References required. $600 per month. Phone Martin, 656-1404.

PARTLY FURNISHED 2 BEDroom waterfront home on good beacn on Pender Island. $175 a month for retired couple without children or animals. Phone 629-3339.

JAMES BAY, NIAGARA, NEAR Government, character brick townhouse conversion, roomy 2-bedroom, 1½ bathrooms, fireplace, garden, $375. Available Sept. 1st. 383-5198. Monday after 5:30 p.m.

JUBILEE AREA, COMPLETELY updated, 2-bedrooms, attractive kitchen, new wall-to-wall, electric heat, patio, lovely garden, September 1st. $325. References. Phone 595-8259 after 5 p.m.

THREE BEDROOMS, 2 ROOMS finished in full basement, garage. Wall to-wall carpet, fridge and stove included. $325. 384-8552, 388-6383.

SINGLE FAMILY, NICE LOCAtion, 3-bedroom plus rec. room, kitchen living room, dinette, 1½ bathrooms, fridge and stove, no pets, $365. 479-9570.

TWO BEDROOM FIREPLACE, basement. Quiet convenient area at 3540 Calumet for August 1st, $265 per month. 383-0544.

EXECUTIVE TOWNHOUSE, 3 bedrooms, fireplace, range, fridge, dishwasher, washer and dryer drapes, $475 per month. 388-5471.

2-BEDROOM HOUSE WITH DEN. Rumpus room and utility room in basement. Fridge and stove. 477-3913.

3 BEDROOMS WITH ENSUITE, 1250 square feet. Langford area. Purchase option available. Barrie Hamilton, 388-4455, 478-9807.

3-BEDROOM, HOME, LANGford, almost new, full basement, fridge, stove, dishwasher, drapes. No pets. August 1st. $350. 652-5516.

3- OR 4-BEDROOM MODERN house, near elementary school and Playland Curling Rink, $375 to responsible tenants. 479-5789.

LANGFORD, TWO BEDROOM, near schools and shopping centres, stove and fridge, allow one child, no pets, $260 monthly. 478-5260.

3-BEDROOM HOUSE, FAIRfield area, close to shops, school and transportation, responsible family only, $305, 595-5976.

UNIVERSITY AREA, 4 BEDrooms, basement with recreation room, sundeck, 2 bathrooms, $450 monthly 592-0076.

OAK BAY, 2 BEDROOM, FULL basement in quiet area. Call Mr. Briggs, 592-3978.

2-BEDROOM, FIREPLACE, REFerences, $325, no pets. 384-5089, after 6.

IN SIDNEY THREE BEDROOM house available September 1st. $325. 656-1995, 656-1031.

210 HOUSES TO RENT UNFURNISHED

Western HOMES Ltd.
1037 Cloverdale Avenue 388-6314

NEW TOWNHOUSES
Two bedroom townhouses in James Bay. Basements, balconies, patios, undercover parking. Available now from $330 per month without appliances; or $350 per month with new fridge and stove.

SIDNEY
3-bdrm. home. $300 p.m. includes fr. and st. Available Aug. 1

SOOKE
3-bdrm home. $300 p.m. includes stove. Close to bus stop. Available Aug. 1.

WATERFRONT
Almost new 4-bedroom home with rec. room, 2 fireplaces and much more on beautiful waterfront lot in Colwood. Available Sept. 1st for $450 per month. Excellent references a must. Pets discouraged.

COLWOOD
3 bdrm., Fr. & St., washer & d. washer. $325 p.m.

JAMES BAY
Dwnstirs duplex, 2 bdrm, $280 pm. Available now. Upstiors duplex, 2 bdrm, $270 pm. Available Aug. 1. $20 for garage. Large yard, close to shopping and beach.

RENTALS
1. 3-bdrm., 2 baths, split lvl grnd floor condo. Fridge, stove, dishwasher, W and D. Excellent location with seaviews. $375.
2. 2-bdrm. U duplex, LR, Kit. Excellent location, ½-blk to shops transportation. $225.
5. New 3 bdrm, full bsmt home with D.R., Kit E.A., F.P., excellent location on bus rte. Beautiful mountain views $425.

AVON MORTGAGE CORP.
Real Estate Service Centre
1001 Cloverdale Ave.
Mon.-Fri. 9-5
388-6161

DELUXE 3-BEDROOM TOWNHOUSES
"MORNINGSIDE WEST"
GORDON HEAD AREA
1½ bathrooms $325
1 and 2x½ bathrooms $350
Exceptional soundproofing, low cost oil heating, w-w carpets, full basement, fireplace, free water and cablevision, washer, dryer, fridge and stove in each unit. Contact Mr. or Mrs. Turner 477-3481
Byron Price & Associates Ltd. 385-2458

SOUTH OAK BAY
Aug. 1st, executive 3-bedroom home, 2½ baths, 2 fireplaces. Sunken family room. Appliances and drapes incl. $500 per month on 1-year lease. Phone 388-4455, Audrey Grimshaw.
CENTURY 21 J. D. BOSDET LTD.

ROCKHEIGHTS AREA. MODERN 5-bedroom executive home. Seaview. 2-car garage. Wall to wall carpeting. Secluded sundeck. Den. Many built in appliances. All brick fireplace. 3 bathrooms. Reasonable at $495 per month. References required. By appointment only. 386-6852 after 6.

SIDNEY
Modern 3-bedroom home, dining room, large kitchen and living room, wall-to-wall carpet, full basement partly finished, large fenced garden, stove and fridge included, $385. August 15th, 2 year lease available. Phone 656-5181.

NICE 2-BEDROOM HOUSE IN Oak Bay, dining room, fireplace, carpeted, part basement, sundeck, fenced. No appliances. Available now, $325 plus damage deposit. 388-5613, leave message for return call, Monday to Thursday a.m.

ROCKLAND AREA, 3-BEDROOM, two baths, all appliances, drapes, wall to wall, huge sundeck overlooking park-like grounds, suit mature couple or responsible family, $495. 388-6275, leave message for No. 2471.

GORDON HEAD. 3-BEDROOM, 2½ bath, 2 fireplaces, finished family room, deck off dining room, large bright rooms, basement partially finished, August 1st possession. $450. 477-2537.

2 ACRES, BEAUTIFUL POST and beam home with two baths, 2 bedrooms, basement. Rent or rent to purchase. Available September 1st. $400 per month. Mr. Owens, 388-4334.

FOR RENT
3-bedroom condominium, 1½ baths. Esquimalt. $325 per month with purchase option available.
Barrie Hamilton
388-4455 478-9807
J. D. BOSDET LTD.

FAIRFIELD — NEAR PARK
3-bedroom family home. Rent $367.10. Apply
david burr ltd.
655 Fort St. 384-9335

TWO BEDROOM HOUSE, FIREplace, full basement, large yard. On main bus route. Near schools and Town & Country Shopping Centre. Children or pets welcome. $350 per month. 385-3862.

NEW 3 BEDROOM TOWNhouses, 954 Queen's Ave., across from Central Park, as low as $275 per month to own, why rent? Phone 477-8251.

AVAILABLE NOW. 3-BEDROOM house. Fridge, stove, basement, yard. Children and pets welcome. Near Sears on Hillside. 383-6023 or 383-9529.

MODERN 2 - 3 BEDROOMS. full basement, carport, sun deck, appliances, drapes. Quiet view location close to town. Rent negotiable. 385-4374.

FORT STREET
Large older home, suitable as boarding house. Excellent opportunity for reliabale person. For details, call 384-2313 days or 479-1102 after 7 p.m.

LARGE 2 BEDROOM HOME with inlaw suite and basement workshop or Rec. room. Could be 4 bedrooms. Quiet street near schools rent $450. Phone 384-6575.

3-BEDROOMS, 2 FIREPLACES, fridge and stove, $360 per month. 3991 Douglas Street. Phone 385-4611 or 478-9347.

CHARMING TWO-BEDROOM house with fireplace, washer and dryer, wall-to-wall, nice yard, 10 minutes to city centre. 479-2895.

AUGUST 1ST — 3-BEDROOM home, 3203 Wetherby, stove, fridge, fireplace, rumpus room, $375. 595-5313.

4-BEDROOM HOUSE, FULL basement, near Town and Country Mall, available August 1, $400 a month. 385-5896 evenings.

OAK BAY, 4 BEDROOMS, WALL-to-wall, drapes, fridge, stove, washer, dryer, no pets, references, $390 monthly. 386-0004.

ONE-BEDROOM LOG CABIN, NO hydro, Mill Bay area, secluded. $75 per month. 384-0983.

2-BEDROOM FARM HOUSE, Mill Bay area, on 5 acres. $250 per month. 384-0983.

3-BEDROOM LARGE HOUSE, basement suite, $225. No dogs or cats. Half utilities. 382-3433.

STUDENT OR SINGLE
Four-bedroom bungalow, $360 a month. 658-8334 after 4 p.m.

JAMES BAY, OLDER 3-BEDroom house, $325 - month, plus utilities. August 1. 598-1173.

1-BEDROOM CONDOMINIUM, for rent, sauna, swirlpool, close to UVic. 388-9181.

3-BEDROOM, 1½ BATHROOM townhouse, $375 a month including heat and water. No pets. 479-7094.

SEARS, AUGUST 1ST, 2 BEDrooms, wall-to wall, fridge, stove, fireplace, $300. 595-6237.

3 OR 2-BEDROOM HOUSE FOR rent, available immediately. Phone after 4, 385-4908, 384-1539.

ONE BEDROOM COSY HOUSE. Fireplace. Near downtown. August 1st. $250. 478-0268. 10 a.m.-3 p.m.

ESQUIMALT, 2-BEDROOMS, stove and fridge, available August 15. No pets, references. 385-8806.

SMALL 3-BEDROOM, 1115 CALEdonia. $275. Phone 479-1393, evenings only.

1-BEDROOM COTTAGE, 3085 TILlicum Rd. $200 per month. 385-5330.

AUGUST 1ST, $235, 2-BEDROOM house. 477-4087.

2-BEDROOM HOME, BEAUTIFUL view, $385 per month. 479-7094.

210 HOUSES TO RENT UNFURNISHED

AVAILABLE IMMEDIATELY, large older 2-bedroom home at 601 Kelvin Rd., 1 block north of Mayfair. Fridge and stove included. Oil heat, large yard. $325 per month. 384-2313 days; 479-1102 evenings.

NEW HOUSE 3 BEDROOMS, Gordon Head, references, no pets, September 1, $435. 592-1991.

211 HOUSES TO RENT FURNISHED

CENTRALLY LOCATED. LARGE 2 bedroom, 2 bathroom home with den, on quiet cul-de-sac, overlooking Cedar Hill Golf Course. Available September '77 through Feb. '78. Rent negotiable, phone 384-9416 after 6 p.m.

AVAILABLE SEPTEMBER 1ST, off Longacre, 1670 Bisley Place—3 bedroom plus rumpus room—$430. References. 477-9615.

212 HOUSES WANTED TO RENT

RESPONSIBLE WORKING COUple (wife student) want to lease beach cottage or small estate, outline Victoria area. Willing to repair and maintain in exchange for reasonable rent. Occupancy July 15th to September 1st. Phone Nanaimo collect 753-2015.

WANTED NOW
Oak Bay or Fairfield 3 or 4 bdr. home to lease. ALSO spacious 2 bdr suite no step entr. Call anytime. 388-4455.
CENTURY 21 J.D. BOSDET LTD.

RELAIBLE PARTY WITH REFerences requires 4-bedroom, spacious home, reasonably large lot near Colquitz-Spectrum school district on or before September 1st, with lease and option to purchase. 478-8822 days; 383-4078 eves.

PROFESSIONAL GENTLEMAN requires two-bedroom apartment, duplex or house, with fireplace. Preferably in the Oak Bay area. Will pay up to $325 per month. 658-5702.

RESPONSIBLE YOUNG COUPLE want 2 or 3 bedroom house to rent. Basement, garage and yard, needs one month notice from the 1st. Phone after 6 o'clock. References. 388-6505.

RESPONSIBLE FAMILY OF four requires 3 to 4 bedroom house. From September 1st, 1977 to June 30th, 1978. Furnished if possible. Will take care of property. 592-4872 or 382-8537.

Trouble renting? Give us a call, CASTLE PROPERTIES LTD., FREDDY STARKE 386-6164.

MEDITATION RETREAT FACILIties required, 10 to 14-bedroom home, vacation cottages, or duplex complex, in quiet area of Victoria or up island. 385-4529.

NICE 2-BEDROOM HOME, BEtween $200 and $300, preferably with basement, by family (nondrinkers) with 2 boys (14 and 10), by end of July, 386-7960.

URGENTLY, YOUNG WORKING couple looking for a 2-bedroom house for August 1st, between $200-$275. In James Bay, with reference. 595-1265.

RELIABLE YOUNG COUPLE want two bedroom house. Will take excellent care of property for reasonable rent. Have references. 598-3419.

WATERFRONT HOME OR large cottage required for August by visiting executive, Victoria area or nearby island. 658-5841.

WANTED: ONE BEDROOM house, duplex or suite for a reliable employed lady. 388-5893 after 5, weekdays.

TWO WORKING WOMEN WANT two bedroom. References, $250 maximum. Phone 384-3106, 479-1472.

RESPONSIBLE NON-SMOKING, non-drinking couple, 1 child, require quiet secluded house or cabin. 384-4708.

WANTED: 2-3 BEDROOM house, to rent or rent-to-purchase by responsible working married couple, for August 1st. 383-8855.

JAMES BAY, 2 OR 3-BEDROOM house, 3 adults, Sept. 1st. Phone Jack, 384-0379, between 5-6:30 p.m.

FAMILY WITH PONY REQUIRES 3-bedroom home, on acreage, excellent references. 478-7608.

URGENT! RESPONSIBLE COUple, require 1 or 2 bedroom home, in country setting. 382-2447.

215 HALLS, WAREHOUSES, STORES and OFFICES TO RENT

BROWN BROS. on BLANSHARD
"People Helping People"
OFFICES
$350.00 — approx. 1,000 sq. ft., 928 Pandora Avenue— street level suitable for legal office.
$638.00 — 2552 sq. ft., 833 Yates Street.
$100.00 — 1322A Government Street (upstairs).
All rents are current.
For further information call: BROWN BROS. ON BLANSHARD 385-8771 (anytime)

LEASE WITH OPTION
Independant office bldg. Approx 2,000 sq. ft. on 2 levels. Excellent corner location. Good terms negotiable. Call: Joe Blodgett or Audrey Grimshaw
388-4455
CENTURY 21 J. D. BOSDET LTD.

WAREHOUSE SPACE WITH ADJOINING AREA, ALL GROUND LEVEL. TOTALS OVER 1,000 SQ. FT., INCLUDES LARGE SLIDING DOOR, WASHROOM FACILITIES, GOOD PARKING AREA. CONTACT MR. ANDERSON AT 382-2721 OR 477-4985.

906 YATES ST.
Office and store at street level approx. 400 sq. ft., just renovated completely self-contained with own washroom facilities. One off-street parking space included. Available now at $250. Please call 477-6621.

TO LEASE
Warehouse Space! Office Space! Retail Space! Several locations and sizes. Close in. Modern or new buildings. Call GERRY FINNIGAN 383-4739 or 386-6164, CASTLE PROPERTIES LTD.

AVAILABLE AUG. 1ST, BRIGHT OFFICE, CENTRALLY LOCATED. APPROX. 180 SQ. FT. RENTING FOR ONLY $65 PER MONTH, INCLUDING GOOD PARKING FACILITIES. CALL MR. ANDERSON, 382-2721.

AVAILABLE NOW — 1,200 SQ. ft. of bright office space with a view of the water. Located at 939 Esquimalt Rd. (Upstairs) $375 per month. Heat, light and water included. Call Cliff Salmond — Gardner Realty Ltd., 385-7721.

APPROX. 2000 FT. OR LESS, could be subdivided, bright office space, $650 per month, all utilities and parking lot included, on Burnside East and Finlayson, must see to appreciate, phone 383-8774, 382-1234.

RETAIL
EXCELLENT RETAIL SPACE IN good traffic downtown location. 388-5365.

DOWNTOWN
Retail store for lease beside Hudson's Bay Company. References required. $570 per month. Mr. Cheung 479-7053, after 6 p.m.

NEAR HOSPITAL MEDICAL DENTAL
2380 square feet or partial, in superb new building. Prime location. 388-5365.

CENTRALLY LOCATED ground floor office space, ideal set up for professional insurance, real estate or appraisal office or will alter to suit retail store. Haultain area, $400 per month. 479-3866.

WAREHOUSE AND OFFICE space. Good close-in location, modern building, good parking. Various sizes. Reasonable rent. Phone owner, 598-5965.

OFFICE
CHARACTER OFFICE SPACE IN restored downtown building up to 4500 sq. ft. 388-5365.

215 HALLS, WAREHOUSES, STORES and OFFICES TO RENT

SEASPRAY PROPERTIES LTD./REALTORS
386-3124

RETAIL
STADACONA CENTRE—Oak Bay Junction High traffic, new building. Reserve your space now.
DOWNTOWN — On Douglas St., near City Hall. Over 2500 sq. ft. with rear loading.
QUADRA CENTRE — 4100 sq. ft. ground floor. Good exposure and parking.
QUADRA and HILLSIDE — Excellent parking, 1300 sq. ft. ground floor air conditioned and carpeted.

OFFICE
DOWNTOWN — 2,000 sq. ft. super old brick — can be divided. Will renovate to suit.
QUADRA CENTRE — New air-conditioned, carpeted, elevators. Acres of parking.
NEAR THE BAY — Ground floor, 1,100 sq. ft. parking, good access.
QUADRA and CALEDONIA — 1,100 sq. ft. ground floor.

WAREHOUSE
MAYFAIR AREA — 2,350 sq. ft. Front and rear loading or showroom-warehouse.
We also have other listings which may suit your requirements.
R. D. Law 478-9474

Park Pacific
GROUND FLOOR RETAIL AVAILABLE NOW
Modern, New
5-Storey Building
—740 to 4,000 sq. ft.
—Central Location
—Professionally Finished
—Present Tenants include — Fed. and Pro. Gvt. B.C. Tel. Life Offices, Accounting Firms and Restaurant.
RENT INCLUDES
—Heat, Hot Water, Air Conditioning
—Drapes and Carpet
—Partitioning to requirements
—Reserved Parking.
PARK PACIFIC APARTMENTS LTD.
388-5491

OWN YOUR OWN WAREHOUSE
FROM $48,000
These warehouses are situated on a heavy traffic thoroughfare and offer good exposure, parking, finished office space, ample wiring, loading bays and attractive financing. Ideal for:
—Retail—Wholesale
—Service
—Automotive
—Dry Storage
—Building Contractors
For further information please call:
BRIAN MARTIN
Canada Trust, 595-5171,
or JACK COLWELL
Seaspray Properties, 386-3124

PRIME OFFICE SPACE
Situated close to town but far enough away to be out of the heavy traffic. Included in the rent is 600 sq. ft. of space. Air conditioning, heat, electricity, parking and janitorial services. The total rent is $300.00 per month.
388-4434 WILF GEE 477-5550
WESTMONT REALTY (1977) LTD.
920 Hillside 388-4434

WAREHOUSE
New Condominium Warehouse from 1,300 to 4,700 sq. ft. for lease or sale. Good location. Contact Tom Siemko, 382-2134.
FARMER INVESTMENTS & REALTY LTD.
825 Bay Street

906 YATES ST.
Office or storage at street level, approx. 400 sq. ft., just renovated, completely self-contained, with own washroom facilities. One off-street parking space included. Available now. $250. Please call 477-6621.

6000 SQ. FT. DOWNTOWN
On 10,800 sq. ft. of land, between Blanshard and Douglas on Fisgard. Suitable retail, restaurant, cabaret, etc. $7 per square ft. per year or will sell. 652-4195, evenings. 384-9865, days.

AVAILABLE NOW — 1,200 sq. ft. of bright office space with a view of the water. Located at 939 Esquimalt Rd. (Upstairs) $375 per month. Heat, light and water included. Call Cliff Salmond — Gardner Realty Ltd., 385-7721.

RESTAURANT
Character space is available in an excellent location in downtown Victoria for a new or expanding operation. 388-5365.

WAREHOUSING
New warehouse, 852 Devonshire Rd. 2100 sq. ft. finished office, $570 per month, or 3200 sq. ft. with mezzanine $785 per month, taxes and water included. Phone 477-5274 or 479-7041.

5500 SQ. FT. BUILDING WITH attached house. Will rent whole or part. Suitable for cabinet shop, warehouse, etc. 3100 Jacklin Road in Langford. 479-5441 from 8 a.m.-3 p.m.

LOCATION AT 2266 HARBOUR Rd., Sidney. Ideal for boat sales, boat storage, chandlery shop and general marine usage. 15,600 sq. ft. black topped, fenced, with 480 sq. ft. office space. 656-3513.

RETAIL STORE FOR RENT
A 400-square-foot retail unit, becoming available in the mall at 720 Yates St. For leasing information contact M.E.P.C., 383-4168.

KEATING AREA, 40X60X17 FT. high, heated workshop with office, washroom, 200 amp. four wire, three phase, plus air, $2.25 per sq. ft. 652-3957, days.

HASHNA COURT
3347 Oak Street has office and wholesale space from 420 sq. ft. to 4,000 sq. ft., lots of parking. 384-5016, anytime.

Shop or studio space available, reasonable rent, area of from 600 to 800 sq. ft. Further details from Mr. Anderson at 382-2721 or 477-4985.

PRIME OFFICE SPACE AVAILable, in Hartwig Court, unparalleled view of Inner Harbor, A.C. carpet, etc. T. Davies, 388-9181.

500 - 1500 SQ. FT. OFFICE SPACE for lease, sub-lease or rent. Town and Country Shopping Centre, 386-6112, M. Armstrong.

CLOSE TO DOWNTOWN DOUGLAS ST., 2 retail stores. 4000 sq. ft., or will rent separately. Very reasonable rent. 385-8615.

3,700 SQ. FT. DOCK LOADING warehouse with office. Prime Oak St. location. Ph. R. B. Long, 592-3663.

DOWNTOWN STORE FOR RENT, 2000 sq. ft., good location, reasonable rent. Phone 388-4880 daytime or 477-3577 evenings.

VIC WEST, 1500 SQ. FT. SHOP, warehouse or manufacturing ground floor, easy access. $375 per month. 383-4512.

2400 SQ. FT. NEW WAREHOUSE space for lease, sub-lease or monthly rent, 60 Crease Avenue. Call M. Armstrong, 386-6112.

1350 SQ. FT. RETAIL OFFICE space for lease, carpeted, heated, air conditioned, located next to CBC, 2639 Quadra St., 385-7771.

SPACE AVAILABLE
Office — Warehouse — Retail
477-6666

GROUND FLOOR COMMERCIAL space in Esquimalt. New building. $2 per sq. ft. 386-0832, 9 to 5.

1200 SQ. FT. OFFICE SPACE IN modern block, very good location. Phone 382-9584 mornings.

NEW GROUND-FLOOR COMMERcial space in Esquimalt, $2 per sq. ft. 386-0832, 9 - 5.

215 HALLS, WAREHOUSES, STORES and OFFICES TO RENT

REALSPAN PROPERTIES LTD.
1031 VANCOUVER ST. 388-6454

WE SPECIALIZE IN LEASING

OFFICES
1. Join Westcoast Savings Credit Union in their new, prestige office building at 1234 Esquimalt Road.
2. Best buy in town — Office space of various sizes at corner of Hillside Ave. and Douglas St. Lots of parking. Rents that are too good to turn down.
3. Law Courts — Just steps away from park, YMCA and Court House, 2700 sq. ft., air conditioned.
4. Royal Oak — Just starting construction. Ideal for bank, professional offices, etc.

WAREHOUSE
1. Gamma Street — Central location, parking, 2 sections of approx. 1800 sq. ft. New, smart warehousing.
2. Douglas Street — near Woolco. Excellent exposure. Ideal warehouse. New, 5,000 sq. ft.
3. Central Saanich—Approximately 3,000 sq. ft. just off Keating X Road. High ceiling. REASONABLE rent.

RETAIL OR OFFICE NEWLY LISTED
JUBILEE CENTRE—
1825 Fort St., 864 sq. ft.
1823 Fort St., 1008 sq. ft.
1821 Fort St., 1244 sq. ft.
1839 Fort St., 500 sq. ft.
JAMES BAY
(Parliament Mews, 500 sq. ft.

B. H. DOVEY
R. I. MURPHY
J. F. COLWELL
388-6454

DOWNTOWN, 739 PANDORA. Near City Hall. Approx. 1350 sq. ft. Ideal for office or retail. 384-5459.

SERIOUS LOW-VOLUME COMmercial band requires room suitable for practice. Monti, 479-6940.

233 MORTGAGE LOANS and INSURANCE

1ST-2ND-3RD
Mortgage Money
Immediately available whether your home is paid for or not.
NO AMOUNTS TOO SMALL OR TOO LARGE
EXAMPLES:

AMOUNT	PAYMENT
$5,000	$45.55
$7,500	$68.36
$10,000	$91.11
$12,500	$113.90
$20,000	$227.85

25 Yr. Amort—5 Yr. Term
INTERVIEWS in the PRIVACY of YOUR OWN HOME
W. A. (Bill) Hodgson
385-4528
Byron Price and Associates Ltd.

Household Realty
SECOND MORTGAGES
No bonuses
No brokerage fees
No finder's fees
FAST SERVICE
Come on in or call the nearest office of Household Finance
Ask for Mortgage Services
1218 Douglas Street
382-8156
3459 Saanich Road
386-3226

NEED MONEY?
Mortgage Money Available
All Types — Including
Interim Financing
All Locations
Contact:
Don MacGillivray
Seaboard Properties Ltd.
3947A Quadra Street
479-7138

1st AND 2nd MORTGAGE LOANS
SOOKE — GULF ISLANDS
SHAWNIGAN — DUNCAN
UPLAND — MAINLAND
WE SPECIALIZE IN LAND MORTGAGES
VICTORIA 1ST MORTGAGES FROM 10½%. PAYOFF ANYTIME
Lowest Payments Available
Call Mr. Douglas Hawkes Collect
384-7128 (after hours 477-9544)
DOUGLAS HAWKES LTD.
990 BLANSHARD ST.

LOW RATES!
90% FINANCING
1ST, 2ND OR 3RDS
FAST ANSWERS
ROSS OWENS
LAKEVIEW MORTGAGE CORP.
388-4334

10 - 10½% MORTGAGES
No lock-in. 1st Mortgage Money available immediately with choice of terms 1-5 years.
Call
P. R. BROWN & SONS LTD.
762 Fort St. 385-3435

For all your mortgage dealings whether it be arranging, buying, selling.
BARRIE HAMILTON
J. D. BOSDET LTD.
Mortgage Division
388-4455.

MORTGAGE FUNDS AVAILABLE FOR FIRST MORTGAGES AND SECOND MORTGAGES AND INTERIM FINANCING. FOR DETAILS CONTACT MR. McKENZIE AT 386-7521. BOORMAN INVESTMENT CO. LTD. 1111 GOVERNMENT ST.

PROMPT SERVICE
For all your Mortgage requirements please call Al McDonald 382-9191 or Larry Brooks 477-0141.
CANADA PERMANENT TRUST COMPANY

Independent Mortgage Counselling! Amortization Schedules — Same day service. Real Estate Service Centre 388-6161.

LOW COST
Residential and commercial mortgage financing.
RAE INVESTMENTS
388-7891, evenings 479-1475, Mr. Green.

MORTGAGES
Bought and Sold
Boyd Sadler
FARMER INVESTMENTS AND REALTY LTD., 382-2134

Funds available immediately for 1st and 2nd mortgages. Contact:
david burr ltd.

233 MORTGAGE LOANS and INSURANCE

BUYING OR REFINANCING A Home?
Buying or Refinancing a Home? Mortgage Funds Available From 10½%
Featuring: Excellent Prepayment Privileges, Fast Service
Richard Holmes Howard Clark
384-8124
PEMBERTON, HOLMES LTD.
1000 Government Street

NEED MORTGAGE money? Give us a call. FREDDY STARKE, CASTLE PROPERTIES LTD., 386-6164.

234 MORTGAGES FOR SALE

MORTGAGES—First — Second — Equity — Call:
Don MacGillivray
Seaboard Properties Ltd.
3947A Quadra Street
479-7138

VANCOUVER ISLAND MOTEL-Resort. 2 prime acres with Island Highway and Lake frontage in Nanaimo city. 9 kitchen units plus owners' 2 bedroom house. Year round rental. Lovely grounds, fruit trees, boating. Excellent development prospects, $190,000, approximately ½ cash. Phone 112-754-2242.

BUY—SELL—TRADE
Avon Mortgage Corp.
Real Estate Service Centre
1001 Cloverdale Ave.
388-6161

EXCELLENT FIRST, $21,000 AT 13 per cent. Three M.I.P. 3-year terms. 388-4334, No. 104-1208 Wharf Street, Lakeview Mortgage Corp. TWO FORTY

235 WANTED TO BORROW

FIRST MORTGAGE $100,000 AT 12% 1 YEAR TERM.
FIRST MORTGAGE $75,000 AT 12% 1 YEAR TERM.
FIRST MORTGAGE $35,000 AT 11% 3 YEAR TERM.
FIRST MORTGAGE $32,000 AT 11% 3 YEAR TERM.
FIRST MORTGAGE $25,000 AT 11% 3 YEAR TERM.
FOR DETAILS CONTACT MR. McKENZIE, 386-7521. BOORMAN INVESTMENT CO. LTD., 1111 GOVERNMENT STREET.

240 BUSINESS OPPORTUNITIES

Green Acres

CHEESE AND DELICATESSEN BUSINESS
Showing good profit in downtown location. Golden opportunity — For results call —
CHARLES ARNOLD 592-6454

BOOKSTORE
Ideal small business showing good return in good location. $4,000, plus stock.
T. L. PEASLAND
385-9741 478-2250

OPPORTUNITY ISLAND RESORT
Natural setting, lake resort. Combine business with the good life. 5 acres on Salt Spring with lake and beach. Renting 8 units with rancher for owner. All modern conveniences. Ill health prevents full development. Right purchaser could have large dividends. Financing can be arranged.
Call LYLE WICKS
385-2481 or 477-5151
Swinerton's Realty World

CLOSEOUTS
Established business available in the educational field, calling on school libraries with "remainders" and closeouts" and as a representative of "Instructor Curriculum Materials," and "David C. Cook Teaching Pictures." These teaching aids are known and highly respected by teachers. The business is located in rented premises, and a retail outlet is also operated. An excellent potential is offered, and you control your earnings! Assistance will be provided for the first month or so by the vendor, who is selling because of health problems. For further information, please contact.
W. E. (WIL) WILSN
david burr ltd.
655 Fort St. 384-9335, 477-4328

Grocery/Gas Stn. Family Operation?
Probably one of the best grocery-gas station situations on Vanc. Island! New buildings, 3 Bay Garage, 1800 sq. ft. grocery store, 1200 sq. ft. modular home on site. Volume for 6 months in '77 is $35,000 over last year! Just south of Duncan. Includes 2 wreckers. ICBC contract.
FULL PRICE: $398,000
Bryon Jeeves
477-7824 24 hrs. 477-6257 Res.
D. F. Hanley and Associates Ltd.

BAKERY
Excellent location on beautiful Vancouver Island. High volume with lots of potential. Low rent, with good lease. Well equipped, much of which is less than a year old. A real steal at $49,900.
Inquire Alexander's Bakery, Box 1501, Ladysmith, B.C. V0R 2E0

LIGHT INDUSTRIAL
7 ACRES
This is a prime piece of light industrial real estate located in Duncan. Site is suitable for small lot subdivision into warehouse, manufacturing or wholesale-retail distribution. It is an excellent investment as a land holding or it can be developed now. For further discussion contact John Sutherland R.I. (B.C.), 746-6177.

VICTORIA
$10,000.00
Century located beauty parlor. Price includes stock on hand and all equipment. MLS 25674. DAVE MARSHALL 386-2955 or 384-8948. CENTURY 21 Mayfair Realty.

LANDSCAPING BUSINESS
Well established landscaping and stone work business with variety of trucks and heavy equipment, all in good condition. Excellent records of profitability. Reasonably priced for quick sale, call 477-3289 for further information.

GROCERY STORE
BURNSIDE AREA ... (overlooking Portage Inlet) Good traffic flow. With 2 BR living accommodation.
386-2111 WELLS HOOKER 652-3634
MONTREAL TRUST

Incorporate
Do-it-yourself with the B.C. Incorporation Guide only $9.95. Available at all leading book, department or stationery stores.

THIS 4-STE. APT. — 3 2-BDRM., 1 1-bdrm. is available for development, but the rents are good while you plan your project.
595-5171 TED BROWNE 598-8412
595-5171 JACK GRANT 477-8172
Canada Trust

$10,000
Buy's partnership in North America's fastest growing service. Tremendous potential! For further info send name, address and phone number to Victoria Press Box 613.

Incorporate!
Do-it-yourself with the B.C. Incorporation Guide, only $9.95. Available at all leading book, department or stationery stores.

WELDING AND FABRICATING business for sale. Fully equipped shop and mobile equipment. Call after 5, 478-8457.

240 BUSINESS OPPORTUNITIES

A.E. LePAGE WESTERN LTD. REALTOR
1391 HILLSIDE
386-6331

1. COMMERCIAL BLOCK
16 residential suites. 5 business outlets. Included: fully furnished nightclub. Reduced for a quick sale. Offers please.

2. MOTEL, QUALICUM BEACH
Magnificent views of water and mountains, fantastic beach at front door, 8 units plus work shop and laundry room. Will take a house trade — make an offer. Full price $138,000.

3. 4 SELF-CONTAINED SUITES
Situated in the middle of apt. zoned area. Back lane entrance, lot size 50x120. Full price $78,000. Next door to above. Small house presently rented also nas back lane. Lot size 50x12. Full price $46,000.

4. 3 SUITES, 3 HOUSE-KEEPING ROOMS
Completely furnished. Middle of R3 zoned area. Close in to town. Large lot. Full price furnished $79,900.

For further information on the above 4 properties call: LEN LeDOUX 386-6331 or 382-9852.

RESTAURANT OR COMMERCIAL
1. In Brentwood Bay, near Mill Bay ferry and Brentwood Bay boat rentals this former restaurant is available. Restaurant equipment inside and priced extra if desired. Zoned commercial, building can be used for other purposes. Financing can be arranged. $82,500.
656-5337 TED PHILLIPS 656-5584

PRIME REVENUE
2. Two commercial blocks, each strategically located on a corner of the main street. New 1 story cement block building comprising 5 commercial rental units for $295,000. The second, a new 2 story cement block and frame building consisting of 5 retail stores and 3 office areas for $395,000. Call LS for more information.
656-5337 TED PHILLIPS 656-5584
479-7293 SHERRY KAYRA 656-5584
BLOCK BROS. REALTY

CHANCE OF A LIFETIME ESTABLISHED BUSINESS
One of Victoria's longest established businesses. In strategic downtown location, on bus stop and across from parkade. Owner-operator could earn $40,000 year if you work hard, promote and bring sales back up to the $750,000 level, which is not impossible in the location. Asking only $39,900 for business, lease and truck plus stock at invoice. Hurry on this one, as it won't last. Dissolution of partnership reason for sale. Frank Willis 388-4455.
CENTURY 21
J. D. BOSDET LTD.

EXCLUSIVE DISTRIBUTOR REQUIRED
Expanding Vancouver Company is selecting a distributor for an industrial agricultural line that is proven successful. No experience necessary but selling experience helpful. We will assist you to develop your own business with a protected territory. Investment required for inventory. Write or phone collect: 112-736-1516, Hydra Hose Ltd. 2213-B Birch Street, Vancouver.

MUST SELL!
CUSTOM AUTO BODY REPAIR
Very clean. 4800 sq. ft. modern bldg. Devilbiss paint over booth, frame straightener, fully equipped hoist, incl. all equip. and assort. handtools. Fin. Stats to 1971. ICBC shop. Owner very ill. Asking $87,500. Below market. Location — Cumberland, Van. Is., 60 mi. N. of Nanaimo. Also 3-bedrm. home, $28,500.
Call Dick Gardiner, 337-5327 or write Block Bros. Realty, 449-5th Street, Courtenay, 334-3111.

MARINA
A very interesting complex which has built-in cash flw from year round moorage and long term lease on restaurant. Present owners operate tackle shop, boat sales, and moorage. The property is 200x400 with a 3½ acre foreshore lease and there is also a two bedroom cottage on the site. This is a very flexible investment that allows the owner to operate as little or as much as he wants. Priced at $375,000. Contact John Sutherland R.I. (B.C.) 746-6177

MOBILE HOME PARK
81 UNITS
Fully developed mobile home park that is only 2½ years old. Project is fully rented and showing an excellent cash flow. Location is superb. Only 30 minutes from Victoria in a beautiful setting. All servicing is underground and all roads paved making this an attractive property to own as well as ensuring full occupancy. Good benefits available to purchaser. Price $650,000. Contact John Sutherland R.I. (B.C.) 746-6177.

FISHRMANS DREAM
Newly developing commercial trout farm, 15 miles from Victoria. Silent or active partnership, 1-3 interest in operation, equipment, license, 45 acres with 2 lakes for $85,000. Complete ownership with 100 acres, additional lake and owners residence at $210,000. Full details by calling HERB McDANNOLD 595-1177, 382-9191.
CANADA PERMANENT TRUST COMPANY

ESTABLISHED CARDS & JEWELRY
Large, spacious well-outfitted store in popular mall. Complete Coutts Hallmark line plus jewelry and gifts. Up-to-date accountants statement available. Price of $60,000 includes stock, fixtures and goodwill. Call Cliff Salmond, GARDNER REALTY LTD. 385-7721 or 477-3626.

INVEST IN LAND
Over 68 acres of gently sloping well treed land in North Saanich close to Swartz Bay. An excellent holding property. Asking $310,000.00. With $100,000 down, the vendor would carry the balance at a reasonable rate of interest.
388-4434 DAVE TAYLOR 384-2718
WESTMONT REALTY (1977) LTD.
920 Hillside 388-4434

VANCOUVER ISLAND
This 17 room — full service hotel is located up where the fishing and hunting are great. Want to get away from it all and still live the good life with this great investment. All the details with:
595-5171 JACK GRANT 477-8172
595-5171 TED BROWNE 658-8412
Canada Trust

FOR PERSONAL REASONS I AM willing to sell my franchised automotive repair business, established 5 years showing steady growth. Top location — will consider selling or leasing property. Mechanical ability not a necessity. For details write Victoria Press Box 631.

GROCERY LIVING QUARTERS
Ideal for wife to operate, business for sale. Premises for lease. About $6,000 turnover per month. Asking $5,000 plus stock. Phone Victor Wong, 385-2458, Byron Price and Associates Ltd.

TO SETTLE ESTATE. GROSSING approx. $11,000 yearly, should increase. Minimum time and expenses required for these coin-operated electronic games in good locations. Replacement value $36,000, selling price $30,000. 477-7386.

COFFEE SHOP
Trans Canada Highway Duncan $75,000. Showing better than average return. Astro Realty Ltd. 748-8186. Eves and wekends PAUL GERST 746-5628 or WOODY MOTT 746-4586.

FORCED TO SELL, DUE TO illness, 825 Diesel Bobcat, and 10' backhoe, and single axle dump truck, to be sold as a unit, $25,000, call after 6 p.m. 383-3659.

SMOKE SHOP FOR SALE. GOOD location. Long term lease. For more information phone 479-9291, between 12-3 p.m.

1127 FORT STREET
Large Edwardian home and-or possible business site. Call owner, 598-4219.

240 BUSINESS OPPORTUNITIES

"LIGHT INDUSTRIAL"
Esquimalt
76,000 square feet of prime industrial property with a 13,000 sq. ft. building and plans for an additional strata title warehouse. Asking $700,000. Financing available. For more information, call H. SIMONS.

COMMERCIAL
100,000 SQ. FT.
Close to corner of Colwood Corners. Vendors could assist with financing.
ASKING $3.00 SQ. FT.
SUPER HOLDING SITUATION
For More Information Call
HARVEY SIMONS
477-7285 24 hrs. 477-2977 Res.
D. F. Hanley and Assoc. Ltd.

$25,000 GETS YOU AN EXCLUsive burl table and curio business. Including stock and log building. Phone 748-0289 evenings 743-5267.

FISHING CHARTER BUSINESS with 28' twin screw Tollycraft. Open to reasonable offers, good potential. 382-7657.

COMPLETE SET UP FOR 3 chair Barber shop. Paidar chairs, arborite cupboards and stainless steel sink. 112-334-3654, 112-334-4031.

COUPLES WANTED, TO DEvelop and own small lucrative business. 383-4080.

241 BUSINESS OPPORTUNITIES WANTED

HOUSE + 8 UNITS 1 MILE CIRCLE
What a deal! 8 units renting at $190 month. Live in the house which is attached. 60'x135' lot just off Gorge Road. Zoned motel. Used as an apartment. Owner will accept mortgage lot on house equity as down payment. Asking $136,900 and worth it.
658-5479 Frank Willis 388-4455
Oh yes, house can be made into 3 or 4 bedrooms. Presently 2 large on main level.
CENTURY 21 J. D. BOSDET LTD.

244 REVENUE PROPERTY

REALSPAN PROPERTIES LTD.
1031 VANCOUVER ST. 388-6454

2 REVENUE PROPERTIES
EXCELLENT LOCATION — Near Jubilee Hospital. Well kept 4-suite apartment. Very stable tenants, high underlying land value and easy financing make this well worth looking at.
$84,500
3 SUITES — Close to town, older apartment in good repair. Good return, apartment zoned.
$67,500
Call for details:
R. I. MURPHY
388-6454

Western HOMES Ltd.
$67,000
5 SUITES
Located near Crystal Pool and showing a good return. This building will enhance your investment portfolio. MLS 25139.
DRIVE BY 860 Queens AVe. Then call for details.
JACK DAVIS
386-3494 (24 hrs.)

CHARACTER THREE-PLEX
ESQUIMALT $68,900
M-1 ZONED
The residence will produce a $660.00 per month revenue. Each floor has been redecorated for low upkeep. Excellent investment for first time purchaser or the experienced investor. Live on one floor and utilize the income to assist in making your mortgage payments. For further details please telephone G. W. Bentham 386-3494 (24 hrs.)

EXCELLENT REVENUE POTENTIAL DUPLEX
1373 Rockland Ave.
OPEN SATURDAY
1:30-4:00 P.M.
—Stately mansion-type home
—Quiet Rockland area
—Approx. potential monthly yield $900 per month
Alan R. Willis
479-7138 598-8858
388-6275
Pager 2426
Seaboard Properties Ltd.

BROWN BROS. on BLANSHARD
"People Helping People"
SxS DUPLEX
$5,000 Down
Saanich, built 1970. Includes 4 fridges & 4 stoves. 3,500 sq. ft. Immediate occupancy. $89,900.
TAX SHELTER SUBSIDIZED APT. BLOCKS
Small and large, City and Saanich locations.
GEOFF SINGLETON 477-7686
or 385-8771 (anytime)

HANDYMAN OR INVEST
3 BR's—29,900
BRAND NEW
Rustic exterior just completed with cedar siding and shake roof. Interior needs finishing. Located in the Highlands Recreational Co-op area on approximately one-half acre, one serve from the tennis court. Open Sunday 12 to 5.
JOE BLODGETT
388-4455 382-5738
CENTURY 21 J.D. BOSDET LTD.

LOOKING FOR A GOOD REVENUE?
TRY THIS ONE IN VIC WEST
Only 7 yrs. old, up and down beauty. Each unit identical. Large living room with wall to-wall shag carpet, dining area, 2 good bedrooms, 4 pce. bath & cabinet kitchen, utility area, each pay own utilities. Property in tip top condition, a steal at the asking price $67,500. Call CONNIE WEYLER at 386-6164. CASTLE PROPERTIES LTD.

COMMERCIAL BUILDING FOR sale in downtown Victoria. 384-7164.

244 REVENUE PROPERTY

Green Acres
HENDERSON REALTY LTD.
385-9741 (anytime)

APARTMENTS
9 Suites — Fairfield Price $150,000
13 Suites — Tax Shelter 8 per cent Mortgage
24 Suites — Top Condition Price $439,000
38 Suites — Beacon Hill Park Price $745,000
74 Suites — Near Ocean $260,000 Down Payment
125 Suites — Tax Shelter Trades Considered
Fred G. Carver, 595-8664

HOLDING PROPERTY
20,400 sq. ft. lot in Esquimalt zoned townhouse. 2 houses — one 3-bedroom and one 2-bedroom rented at $640.00 PM. Excellent holding or development property. Offered at $105,000. Call Randy Colbert, 479-5932 or 385-9741.

TRADE ON A DUPLEX
As your down payment or as little as $3,000 in cash if you qualify for financing. Three large bedrooms, fireplace, dishwasher with over 1300 sq. ft. in each side. Call on this new custom duplex today.
FRED G. CARVER 595-8664

WAREHOUSE
5,000 sq. ft. concrete block leased. Lots of office space. Excellent financing. Asking $205,000.
BOB GIBSON 658-5153
BILL McCARTER 592-3970

SWINERTON'S REALTY WORLD
3 SUITER
1131 GRANT ST.
$60,000
Older revenue property requires the talents of a MR. FIXIT. Situated on a valuable 8100 sq. ft. lot close to Cook St. Present revenue $550 p.m. — tenants pay own heat and hydro. Gross taxes: $460.63. New listing.
385-2481 ED JUPP res. 592-1019

ATTENTION HERITAGE BUFFS!
1171 Rockland Ave. at the corner of Linden. This stately residence offers "Heritage Designation" PLUS 14 fully furnished revenue producing housekeeping units showing a good return. Easy to manage — low vacancy rate. This could be your retirement security and income! ML 24745. PRICE $155,500. Treat as Clear Title.
385-2481 ED JUPP Res. 592-1015
Swinerton, Stewart Clark, Ltd.

P.R. B
P. R. BROWN AND SONS LTD.
"THE PEOPLE TO SEE"

GOVERNMENT STREET
½ block from Dallas Rd., older up and down duplex needing renovation. Fairly priced at $48,000. Call:
385-3435 DAVID SCOTT 479-4405

SIDE X SIDE DUPLEX
In Esquimalt. Easy to rent, this older but sound property could bring in approximately $405 per month or live in one side and rent other. One 3-bedroom unit, the other was 1-bedroom. Recently renovated. Asking only $49,900, the Vendor is leaving town. Call:
PETER BARDON 592 2431
Lansdowne Properties

TAX SHELTER
Builders' misfortune provides excellent C.C.A. situation for individual group. 16 Brand New large 2-bedroom strata units at below cost for rental now and resale when market normalizes. No A.H.O.P. or A.R.P. complexities. Please phone Graham Ireland — Res. 595-8845 City Brokerage 386-3547 or George Breiter — Res. 478-8493. British American Realty Ltd. 385-1431.

PROFESSIONAL CONVERSION
6 self-contained suites with separate entrances, 4-pce. baths, appliances include stove and fridge, wall-to-wall carpeting, individual controlled hot water heating.
$129,900
For further information, please call:
388-4271 JACK SWANSTON 592-6338
J. H. WHITTOME CO. LTD.

BEAT INFLATION!
One of the few real income producers in town. Clean, easily operated, fourteen-unit housekeeping revenue property. Land valued at 120,000. Gross income $24,000. For financial information and making an offer contact 479-1667. Asking $169,000.
I. G. LIDSTONE
J. H. Whittome & Co. Ltd.
Royal Oak Branch

INVESTMENT OPPORTUNITIES
Excellent close-in 33-unit motel. Excellent revenue. Good financing. Realistically priced.
9-suiter in super location. Low maintenance, low vacancy. Sound value.
JACK GREENWOOD
386-2911 anytime
Homefinders, Wall and Redekop

BOAT OR PROPERTY TRADES? Purchase direct from builder who will take your boat or property in trade. Choose from 3 very delightful 3-bedroom custom built S x S duplexes. Cedar shake roofs, brick fireplaces, professionally landscaped in desirable Saxe Point area. Just 1 block from boat ramp and ocean. Lots of trees and seclusion. Please call 595-8664 or 592-0613.

CHOICE DUPLEX
Near Sea and Park
Well designed home with one 4 Bdrm. and one 2-Bdrm. suite. Immaculate inside and out. Large rooms, full basement. Easy care lot with numerous fruit trees. Offers invited on $69,500. OLGA ZACHARY at 595-1535 or 592-2265. BOORMAN INVESTMENT CO LTD. 2045 Cadboro Bay Rd.

MONEY MAKER
Older house converted into 3 rentals. Strategic corner lot with a good potential for redevelopment. Easy to rent, minimum management. Grosses over $7,000.00 at full occupancy. For details call:
STAN JAMES
595-2121 OFF. 592-3740
NATIONAL TRUST CO.

43 SUITE APARTMENT
Four year old block with 29x2 bedroom suites and 14x1 bedroom suites. Excellent investment at asking price of $775,000.00. For details contact:
388-4434 BILL SIDHU 477-5392
388-4434 DAVE TAYLOR 384-2718
WESTMONT REALTY (1977) LTD.
920 Hillside 388-4434

SIDNEY, SIDE-BY-SIDE DUplex. Identical unit, one side with 3rd bedroom finished down, fireplaces, full basement with roughed in plumbing, double carport, ½-acre lot, with future development potential, $89,500. 656-6002.

10 SUITE CONVENTIONAL apartment block near Beacon Hill Park, $165,000. Vancouver. 266-5061.

FOR SALE BY OWNER, SIDE-by-side duplex, 450-452 Craigflower Rd. Full price $69,000 or best offer. 385-5330.

FAIRFIELD ROOMING HOUSE, $64,000. Open to offers. Private. 383-4694.

244 REVENUE PROPERTY

1608 QUADRA
Older home or commercially zoned lot, used as revenue property — trades and easy terms. Asking $57,900.

309 SKINNER
Up and down duplex on large view lot. 4 bedrooms on main floor 2 bedrooms up, full basement — good financing — asking $59,900.
388-4434 EVAN WILLIAMS 479-8049
388-4434 LEO PIGERT 598-1975
WESTMONT REALTY (1977) LTD.
920 Hillside 388-4434

FAIRFIELD AREA UP AND DOWN DUPLEX
$64,900
Good accommodation for family on main floor with 3 bedrooms, living room with fireplace plus 2-bedroom suite upstairs. Separate entrance and basement. For information please call: HAROLD WHILEY at 592-2798 or 598-3321. MLS 25641.
JACK MEARS
OAK BAY REALTY LTD.

DUNCAN COMMERCIAL REVENUE
Modern 2-storey bldg. on 15,370 sq. ft. ppty in downtown Duncan. Fully leased showing good return. Possibilities for bldg. expansion and revenue increase. Open to offers on asking price of $330,000. Plans and details available from BILL ROGERS (Duncan) 748-8105 HERB McDANNOLD 382-9191.
CANADA PERMANENT TRUST COMPANY

Central Park
New 27 suite apartment bldg. ARP
Developer guarantees 9 per cent return on Invested Capital. Will consider trades.
Garden City Dev. Ltd.
Ph. 384-7164

DUPLEXES GOOD RETURN
1) In Esquimalt, up and down in good condition. 3 BR suite up, 2 BR down, both self contained, large lot $62,900.
2) In Victoria, up and down in top condition, 2 BRs up, 2 BRs on main, plus 3 BRs in-law suite, over $800 gross income. $73,900.
386-3231 BOB HAHN 595-1642 595-6340
BLOCK BROS. REALTY

DOWNTOWN — TWELVE SUITER!
Excellent location makes this revenue property a pleasure to own and rent out for real profit! Very good returns are offered exclusively at just over 7 times annual gross. All information supplied to the serious and astute investor. Please call:
477-0191 KNUD SCHWER 478-8203
Royal Trust Corporation

37 SUITES +
1.8 acres of land right on a golf course. Current gross $104,000. Possible room to build another wing. 12 three-bedroom suites and 18 two-bedroom suites. 3 one-bedroom and 4 bachelors. Clear title house considered as down payment. $775,000.
Cedric Steele Realty Ltd. 388-6258
Cedric Steele 592-3842

ESQUIMALT TRIPLEX
$72,900
This 23-year-old legal triplex has separate htg. systems and meters. 3 comfortable 2-bedrm. suites on a large lot and quiet street. For more info. quickly call LYLE MARRINGTON 388-6275 pager 2553 or DANNY GREIG 382-3028, Castle Properties Ltd.

2 STORES, LEASED, 6 DELUXE suites, by owner. $198,000. 382-8613, 656-2185.

PRIVATE 15-SUITE, $268,000. Reply Box 114, 1826 Government. V8T 4N6.

245 REVENUE PROPERTIES WANTED

INCOME OPPORTUNITY
4-year-old complex. Strategically located at the South side on the main streets in and out of Nanaimo and the closest to the new 'deep port'. Property being changed to offices. Currently shows 8% net return on purchase price of $750,000. Should show 11%. Statements, projections and property appraisal in office. Bldg designed for future expansion.
388-4455 Joe Blodgett 382-5238
CENTURY 21 J.D. BOSDET LTD.

APPROX. 3,000 SQ. FT. BUILDING in commercial or retail area, useable for private club purposes. $100,000 cash available.
ALAN R. WILLIS
479-7138 595-8858 388-6275
PAGE 2426
Seaboard Properties Ltd.

247 COMMERCIAL OR INDUSTRIAL PROPERTIES

OWN YOUR OWN WAREHOUSE
FROM $48,000
These warehouses are situated on a heavy traffic thoroughfare and offer good exposure, parking, finished office space, ample wiring, loading bays and attractive financing. Ideal for:
—Retail—Wholesale
—Service
—Automotive
—Dry Storage
—Building Contractors
For further information please call:
BRIAN MARTIN
Canada Trust, 595 5171,
or JACK COLWELL
Seaspray Properties, 386-3124

STORE, SHOP OR WAREHOUSE SITE
A very prime light industrial lot and location in city, 45x120 (5400 sq. ft.). Existing older home usable for office and storage Priced at 59,500.
KEN MANN, 598-5144 (24 Hrs.)
T. L. MANN & ASSOCIATES LTD.

GARDEN CITY PROPERTY MANAGEMENT LTD.
Potential 20,000 sq. ft. of leaseable space for retail, professional or general services in fast moving Colwood Shopping Centre. Lease part or all. Built to your specifications. Plans available. For more information call 388-5194.

REVENUE HOLDING PROPERTY
$54,900
Not much cash, but would like to invest? The owners will make it easy to buy this 4 suiter situated just one lot off Government on light industrial zoned land. The income could look after the payments even with a small down payment and you could build your small warehouse or whatever in the future. For more details call:
595-5171 BRIAN MARTIN 479-3366
Canada Trust

WAREHOUSE
Concrete block construction. Approx. 5900 sq. ft. M2 zoned. Prime Hillside area. $178,000.
Bill Remple Office Ron Kerfoot
658-5794 477-1841 652-2594
BLOCK BROS. REALTY LTD.

FOR RENT
Available immediately, a large fenced area of approx. 11,000 sq. ft. suitable for storage in vicinity of Douglas and Topaz. Reasonable rent. Contact Mr. Anderson, 382-2721 or 477-4985.

KEATING XRD.
1 acre lot in new serviced paved industrial subdivision. Will sell or develop for suitable tenant. O.K. Trucking Co. Ltd. 386-3414.

247 COMMERCIAL OR INDUSTRIAL PROPERTIES

malahat realty ltd.
P.O. Box 40
Mill Bay, B.C.
743-5525

SUBDIVISION POTENTIAL
Approx. 5 acres well treed, seaview, community water available, Mill Bay — $85,000.

HEAVY INDUSTRIAL ZONING
Approx. 2.3 acres on business frontage road with access to TC Hwy. north of Duncan. Will accommodate warehousing, manufacturing, etc. Municipal water available. Vendor will carry to a qualified purchaser. Asking $2.00 per sq. ft.

Development PROPERTY
14.92 acres zoned R1 with Regional approval for development of 50 lots. Property is well treed, sewer and water available, paved road access, next door to excellent existing subdivision in Cowichan Bay. Golfing, boating and fishing near. Excellent returns on your investment.
Enquiries to:
Lisa Madigan— 746-6990
Pat Dougan— 743-2557
Tom Burdge— 743-9398

DEVELOPERS
16,520 sq. ft. of R3(2) Zoned property. $8.35 per sq. ft. Hillside area, Westerly views, extremely central to City, Shopping and Transportation routes. MLS. Contact:
Kees Van Doesburg
at 384-8101 or 385-9921
KNOWLES REALTY LTD.

250 HOUSES FOR SALE

FOR
MORE
Real Estate
SEE
DISPLAY
Real Estate
Advertisements
Pages 7, 8, 9, 10 and 11

Realtor
Canada Trust
714 Goldstream Ave. 474-1234

TWOSOME TIMES TWO
What can I say? So many possibilities here — Fisherman's cottage plus a rental unit — Good little starter with the other side to help with the mortgage — An affordable for the elderly with a little garden besides — or just plain revenue. Located in the heart of Brentwood marinas and close to the sea. Try your downpayment. MLS 25931 JUNE CORBY 478-8780 or 474-1234.

THIS IS NO BULL
But Spanish it is! From the arches and balconies to the interior decor, this is the perfect place for the Matador and all his little matadors. Large 4 bdrm, master ensuite, Living room, dining, entertainment area, rumpus room and even a bull pen in the back of this extra large lot. MLS 24946 Asking $58,000. JUNE CORBY 478-8780 or 474-1234.

VIEWS, VIEWS, VIEWS
Views from the livingroom, views from the kitchen, views from the diningroom and views from the rumpus room. 4 bdrms, 2½ baths. Beautiful home for the discriminating buyer. Asking $89,900. MLS 25725. JUNE CORBY 478-8780 or 474-1234.

TAKE TIME OUT
From driving by homes and guessing what lies beyond the green door and let me show you this lovely family home, with a little elbow room around it. Has 2½ baths and could be 6 bdrms. Balconies and sundecks add to the family pleasure. MLS 25445. Asking $64,900. JUNE CORBY 478-8780 or 474-1234.

Bayshore realty ltd.
388-6424 1006 fort st.

LOW DOWN PAYMENT
Don't pay rent. Buy this cute little 2 bedroom home right in the heart of the city. Build up equity in your own property — not in someone elses. $37,900.
Barry Bowes
388-6424 383-1540 Res.

OAK BAY WATERFRONT DUPLEX
$159,000
Character, converted home with magnificent seaview from both spacious floors of over 1,800 sq. ft. each, 3 fireplaces in one suite and 2 fireplaces in other suite. Approximately 100' of waterfront. For further information and appointment to view this exclusive listing call:
Murray Blannin
388-6424 598-2200 Res.

OAK BAY MODERN 3 BEDROOM
$72,500
Looking for that hard to find modern home in Oak Bay? Come and see this 3-bedroom, 2 bath split level home situated on city and Oak Bay border. Homey living room and dining room. Jennair range in kitchen. Rec room down. Private treed lot. Now $72,500 with good existing financing. MLS 25058.
Murray Blannin
388-6424 598-2200 Res.

OAK BAY — LANSDOWNE SLOPE
Owner. Hi bright 1350 sq. ft. 3 bedroom bungalow, top condition. View L.R. with F.P., full suite D.R., family kitchen with dining area. Sep. laundry room. Hi devel. base. has 4th bedroom. Excellent privacy lot, has 3-car garage, veg. garden, ornamental trees, exquisite patio. 2985 Oakdowne Rd. 592-9079.

8 YEARS OLD, LIKE NEW IN City, $46,900. 2 Bedrooms, fireplace, family room, easy care lot. 510 Wilson. 386-8193.

250 HOUSES FOR SALE

DFH 477-7291
D.F.H. Real Estate Ltd.
1550 McKENZIE AVE.

OPEN HOUSE
Sun. 11:00-1:30
200 Obed Av.
Charm! Delightful! Character! View this home and see what I mean! Attractive living rm. with fireplace and refinished H.W. floors, separate DR, delightful kitchen, expensively done bathrm, two good bedrms. with recently new W-W carpet. Then full bsmt. with finished bedrm, and drive-in garage. So come and view. $51,500.
LORNE BARR
477-7291 (Bus.) 383-5484 (Res.)

OPEN HOUSE
SUN. 1:30-4
3125 JACKSON
$45,900. MLS
—2 Bedrms.
—50x188 lot
—large kitchen
—full, high bsmt.
—convenient area
—detached garage
For prior viewing, call
DONNA FOSS
477-7291 384-8075 (Pgr. 504)

CORDOVA BAY OPEN HOUSE
Sat. 2-4 p.m.
5520 Alderley Rd.
Reduced to $76,900. Beautiful sea and valley views from the 1300 sq. ft. full basement home located on close to half an acre of lawns, fruit trees and mature shrubs. Three bedrooms on main. LR with fireplace, sep. Dr, kitchen with EA, two full bathrooms. Basement set up for in-laws. Priced to sell. Aug. 15 poss. MLS.
PHIL WARREN
477-7291 Anytime.

OPEN HOUSE
OPEN HOUSE
Sat. 1:30-4 p.m.
4053 Monarch Pl.
(OFF HARO)
Country seclusion offered in this treed setting. An immaculate home that has 3 Brs, LR, DR with new, wall-to-wall, floor-to-ceiling fireplace, spacious kitchen, plaster throughout. The bright basement has recently been completed with 4-pce. bathroom, large carpeted rec room and den, laundry area and workshop — could be inlaw suite. Backyard is a miniature park — lawn, arbutus and fir trees. You will be impressed with this new MLS offered at $82,900.
ELFIE JEEVES
477-7291 (Bus.) (Res.) 477-6257

OPEN HOUSE
Sat. 2-4 p.m.
3397 ADLINGTON, OFF Metchosin, off Cotlow! Yesterday $59,900 — today $57,500. Now come and view this home of your choice! LR with fireplace, dining area, galley-type kitchen, attractive 4-pce. bathroom, 3 good-sized bedroom, and TV room, all on the main floor. For your enjoyment there is also a bedroom, 2-pce. bathroom and family room in the basement. All this sitting on an attractive cul-de-sac lot. In attendance
$57,500
LORNE BARR
477-7291 (Bus.) (Res.) 383-5484

OPEN HOUSE
SAT. 2-4
408 Edward St.
Don't drive by. You have to get inside to really appreciate the value of this family home completely redecorated inside and out, with 3 bedrms, large modern kitchen, newly updated plumbing and wiring, new gutters and downspouts. Includes washer, dryer, garden tool shed. Part bsmt. Only $47,900. MLS.
BOB HILEY
477-7291 384-8075 (Pgr. 498)

OPEN
Sat. 1-4
3211 KINGSLEY
Come see and enjoy this immaculate one-owner home that is close to Simpsons-Sears yet on a quiet, peaceful street. The home has a 19-year-old fireplace that has never been used, 2 bedrooms, downstairs rec. room (could be third bedroom), bright living room with separate dining room that looks onto the rear garden, drive-in garage plus room for ping-pong table. Asking $61,900. MLS. SEE YOU THERE!
BRUCE WRIGHT
477-7291 (Bus.) (Res.) 593-6246

OPEN HOUSE
FRI.-SAT. 1-4
1693 Warren Gdns.
$89,000
This charming family room is situated in the convenient and elegant Rockland Area. Some of the excellent features include:
—large bright living room with fireplace
—dining room overlooking sundeck with its profusion of flower boxes and the beautifully landscaped back garden
—lovely sunny kitchen with spacious E.A. (with double glazed windows on three sides to let in the outdoors)
—large English pub-style rec room with dark beams and fireplace for family entertaining.
IF YOU CARE ENOUGH TO LIVE THE VERY BEST, let us show you through this quality home.
JEANNE LUCAS
477-7291 (Bus.) (Res.) 477-1342
384-8075 (Pgr. 326)

OPEN
For Your Inspection
FRI.-SAT. 1-4
1288 Montrose Ave.
$89,000
AN EXCEPTIONALLY FINE HOME
—dramatic spacious reception hall
—the upstairs living room — a woman's dream — allows multiple furniture arrangement variations that can include the separate dining area for elegant entertaining of family and guests
—a kitchen with bright compact work area and roomy breakfast nook
—full bathroom located off hallway to serve 2 bedrooms
—master bedroom with ensuite has lighted walk-in closet
—ground level, full basement — ideal for in-law arrangements — has panelled family room with fireplace and a fourth bedroom
—separate bright laundry room, games area and roughed-in third bathroom.
Wondering what to do about the kids? Turn them loose in the pool! The Owners won't be home, but JEANNE LUCAS will be glad to show you around the house.
477-7291 (Bus.) (Res.) 477-1342
384-8075 (Pager 326)

250 HOUSES FOR SALE

DFH 477-7291
D.F.H. Real Estate Ltd.
1550 McKENZIE AVE.

2776 Vantilberg Cr.
Quality construction, entertainment-size living rm, shake roof, dble. garage, manicured lot! What can I say to get you to call on this ad? From the time you drive up the well-landscaped lot and enter into the entertainment-size LR with corner fireplace and imagine eating at the formal dining rm, brunch at the eating area in the kitchen, sleeping in one of the three bedrms. or party in the rec. rm., working in the workshop. You should be ready to buy, not imagine this home being yours. So phone now. Price affordable $69,500. MLS.
LORNE BARR
477-7291 (Bus.) 383-5484 (Res.)

$36,500 DRIVE BY 119 SIMS
Not finished, but livable. Here is your opportunity to complete a two bedrm, half bsmt. bungalow and save rent at the same time. The livable accommodation is sealed off from the balance to add to your pleasure. Move into this home right now, but see me first please.
LORNE BARR
477-7291 (Bus.) 383-5484 (Res.)

Executive Empathy
1372 TREEBANK
OFF RANKIN RD.
$130,000, MLS
NEW, custom-built, 2659 Sq. ft., TUDOR. Offering 4 bedrms, 3 bathrms, FORMAL DR, family rm. & LR with fireplaces, sundeck, full BSMT. for future development, genuine LEADED windows thruout, dble. attached GARAGE. Situated in picturesque area with WATER glimpses. Outstanding construction, great design, and private location make this a PERFECT choise for the discerning purchaser. Drive by and then call me for a private viewing.
DONNA FOSS
477-7291 384-8075 (Pgr. 504)

SEARS AREA
3 Yr. old, split-level home handy to shopping, bus, schools. 3 Bedrms, L-shaped LR, DR, kitchen with eating area, 1½ bathrms, all W-W. Bsmt has finished rec. rm. and RI bathrm. Easy-care lot. An attractive home for $67,900. Please call
ELFIE JEEVES
477-7291 (Bus.) 477-6257 (Res.)

QUIET CUL-DE-SAC 6¼% MTGE.
Yes! You must assume approx. $11,700. 1st mtrge. at 6¼ per cent payable at $165. per mon. P.I.T., no terms. Attractive 3 bedrms. home, full bsmt, sundeck, 66x98 easy-care lot. Kitchen with eating area, L-shaped LR-DR with new W-W and FP. Walk to K-Mart, University. Full price $67,500. Further details supplied by
ELFIE JEEVES
477-7291 (Bus.) 477-6257 (Res.)

Rockland Seclusion "SHADY LANE".
Nestled amidst the oaks on a shady, quiet and narrow lane in one of Victoria's most PRESTIGIOUS and convenient locations, this architect-designed, 12 yr. old contemporary home has LR with some seaviews, 4 bedrms. on main floor, 3 pce. en-suite, easy-care garden. Asking $84,900. MLS 24964.
JERRY MIREAU
477-7291 (Bus.) 477-4070 (Res.)
BRIAN SHARP
477-7291 (Bus.) 477-4753 (Res.)

NOW $43,500 NEAR SEARS 2 BEDRMS.
Living rm. with fireplace, separate DR, compact kitchen with stove and fridge, part bsmt, 2 enclosed porches (rear one with washer-dryer connections), carport. MLS 26229.

4 BEDRMS. $49,900 CENTRAL PARK
Nearly 1700 sq. ft., tastefully decorated, LR. lge. sep. DR, family kitchen, 4 pce. bathrm, utility rm. with washer-dryer connections, pleasant backyard. New MLS.

CORNER LOT
Saanich Panhandle
3 BRS. $63,500
Totally renovated, separate Dr, shake exterior, leaded pane windows, part bsmt, hot water heat. MLS 26009. MUST BE SOLD!

MT. DOUG PARK CORNER LOT BRAND NEW
Asking $76,000, has sunken LR, 3 bedrms, 2-4 pce. bathrms, plus 1320 sq. ft. down to develop (includes roughed-in 3rd bathrm. and rec. rm. with firepaice). MLS.
PAT VICKERY
477-7291 (Bus.) 592-6192 (Res.)

NEW LISTING COLWOOD TRIANGLE MTN.
3316 Batik Pl.
Appealing 6 yr. old home in good condition, situated on a lge. lot with many fir trees in backyard for privacy. 3 Bedrms., 1½ bathrms, full bsmt. Asking $58,900. MLS 26171.
JERRY MIREAU
477-7291 (Bus.) 477-4070 (Res.)

FAIRFIELD!
In-Law or
Superb Family Home
Located in PRIME AREA on QUIET, tree-lined street. This 19 yr. old home provides EXCELLENT floor plan for interesting decorating possibilities. 1232 sq. ft. on MAIN FLOOR ensures feeling of SPACIOUSNESS throughout. UNIQUE, inside-wall FP, wide hallway, 3 bedrms, full bsmt. with 25x13.5 REC. RM, bedrm, den, 5 pce. bathrm, laundry, DRIVE IN garage. Fruit trees and above-ground POOL in private rear yard. $71,900. MLS. Call for an appt. with
477-7291 384-8075 (Pgr. 504)

NEW LISTING FAMILY HOME $53,000 MLS
Here's an excellent buy as the owners are being transferred. Situated conveniently near schools, hospital, shopping and rec centre, this home has been completely redone inside. There are 5 bedrms., 2 bathrms, rec rm. and lge. kitchen which makes it ideal for the large or growing family. Under the sundeck there's a workshop waiting to be finished. The home is situated on an easy-care lot with a lovely backyard. Make an appt. to view by calling now.
KEN HIGHTON
477-7291 (Bus.) 595-6490 (Res.)
BEV HIGHTON
477-7291 (Bus.) 477-5603 (Res.)

Your Pool Table . . .
should fit nicely, the games room of this totally developed, 4-bdrm home. Built by builder 9 yrs. ago for his own "Fun and Games" family, this home is of special design and on a special 85x150 ft. lot set high on a hill affording you a fantastic view from every window. But the living rm. especially, would 'do-you-proud' as you warmly entertain those special people. Easy to show! A new listing! See it first! $84,500. MLS.
B. MacDougall
477-7291 (Bus.) 658-5702 (Res.)

250 HOUSES FOR SALE

DFH 477-7291
D.F.H. Real Estate Ltd.
1550 McKENZIE AVE.

CLASSIC BEAUTY
$96,000
GORGE
When a builder buys a large mansion and restores its original beauty, at the same time upgrading the modern conveniences, you will have some idea what we are proud to show you today. Heavy beams, built-ins, leaded lights and stained glass are certainly in evidence here. Accommodation includes 3 bedrooms, living rm., formal dining rm., den, sewing rm. 3 bathrms, 3 fireplaces and lots of space on two levels, plus a full bsmt. Viewing by appt. please. MLS.
DONNA FOSS
477-7291 384-8075 (pgr. 504)
A. J. "SANDY" CRAWFORD
477-7291 384-8075 (Pgr. 458)

OAKLANDS
$45,000
New exclusive listing offers convenience to Town and Country Shopping Centre with a bus across the street. Here is a neat two-bedrm., full bsmt. home on a very easy-care lot that is perfect for those who want a home of their own at a low price.

FAIRFIELD
$63,500
Convenience and economy is what you will find in this newly decorated 2-bedrm. full bsmt. home. Other features include hot water heat, new floor coverings, separate DR, and a lge. private backyard complete with a vegetable garden. Hurry as this must be sold soon. MLS. 24801.

SEA VIEW
$59,000
Here is an ideal family home on ¾ acre of land near the experimental station, that offers country living with a seaview. This large 2-bedrm., full bsmt. home has a BIG living rm. with fireplace, a dining rm. and family kitchen. A unique situation is the only reason this property is for sale. MLS.

Gardener's Delight
$79,900
Here is something qutie different. A 1200 sq. ft. two-bedrm. home with an in-law suite downstairs. Situated on a landscaped rock. This immaculate home is in excellent condition and you will be amazed at the easy-care, yet clever garden. Also, lots of room for vehicles. Make a date to see this one you will be pleased. MLS.

Young Family Home
$69,900
If you would like a new, modern, 3 bedrm., home all shiny and clean and including such features as a fully landscaped and fenced yard, a play area for small children, a built-in dishwasher and a super rec. rm. with fireplace in the bsmt., then phone me for a look see! MLS.

For information on the above five listings, please call
A. J. "SANDY" CRAWFORD
477-7291 384-8075 (Pgr. 458)
FREE
"GARAGE SALE" signs loaned free upon request to A. J. "Sandy" Crawford (as shown above).

JACK MEARS
OAK BAY REALTY LTD.
Member
Relocation Services Canada
2194 OAK BAY 598-3321

OPEN HOUSE
SAT. AND SUN.
1:00 to 4:00
2677 DUNLEVY
$87,000
This area speaks for itself. Burdick and Dunlevy. Living room with fireplace, 3 bedrooms, den, kitchen, sewing room, 2 bathrooms, rec room with fireplace in full basement. Please call: PHYLLIS COUTTS at 598-3321.

SWARTZ BAY—$67,500
11265 PIERS ROAD
Attractive, modern home on half acre lot in quiet wooded residential area. Main floor has three bedrooms, bath and a half. Rock fireplace, sundeck off dining room, spacious kitchen with built-in dishwasher, wall to wall throughout. Lower level partly developed. Municipal water supply. MLS 25783. Drive by this week, then call: BILL RICHARDS at 598-3321 or 595-6219.

OAK BAY
FOR YOUR SELECTION
Dewdney, 2 bedroom, $69,900.
Lansdowne, 2 bedroom. $119,400.
Monterey, 3 or 4 Bdrms. $69,500. Sat. and Sun. 1:30 to 4:00. Roselle Jackson.
Hampshire, 3 bedrooms. $59,900.
Carrick, 4 bedrooms, $77,500.
Bank Street, 4 bedrooms, city. $58,900.
4667 Deerwood, Broadmead, $145,000.

NEW LISTINGS
1—$51,900, 3 bedrooms, living room with fireplace, on cul de sac, country atmosphere, 5-mile circle, good fenced lot.
2—$55,900, 2 bedrooms, living room with fireplace, near Jubilee, possible further two bedrooms in basement, 1½ baths.
3—$56,450, one-third acre, 2 bedroom bungalow with additional bedroom in basement. 5-mile circle.
For details call: JOHN JENKINS at 598-3321 (Bus.) or 598-5767 (Res.).

1350 SQ. FT.
3 BEDROOMS, $52,900
The nicest dark oak floors you'll ever see through the halls, bedrooms, living room and dining room. Bright, modern kitchen with nook. Raised hearth fireplace. All living on one floor. An easy-care lot in excellent section of Haultain. Exclusive. JACK PETRIE at 598-3321.

FRIENDS, VISITORS, AND VICTORIANS
LEND ME YOUR EAR!
I'm here to praise this home and because it's a brand new listing you're the first to hear about it. It's on a high level lot amidst flowers, tall trees, shrubs and rockery — your own private park. It's a vintage character home of immense charm that has been carefully up-dated. Guaranteed Kenetex exterior, packed with insulation, copper plumbing, 100 amp service, tip-tio roof and gutters, and listen to this! Double thermopane windows throughout including outside the stained glass window. Unique fireplace in the dining room. A 4-Pce. bathroom recently redone in ceramic tiling. 2 bedrooms plus play room in the full high basement. Large bright kitchen with knotty pine cupboards, and modern fridge and stove. Only $53,500. Would you like to drive by it? Call me now: JACK PETRIE at 598-3321.

IMMACULATGE 2-BEDROOM, retirement or starter home, fireplace, 4-piece bath, laundry off kitchen, patio, fruit trees, drapes, fridge and stove included, quiet street, near Hillside Mall. $48,500, drive by and drop in at 1533 Oakland Avenue, 592-3006.

URGENT PRIVATE SALE
Two-bedroom, full basement home, wall-to-wall carpet. Low down payment or will accept trades on down payment. $39,900 full price. Phone owner, 385-2584.

250 HOUSES FOR SALE

Green Acres
HENDERSON REALTY CO.
385-9741 (Anytime)

OPEN HOUSE
604—606 MARY ST.
SAT. & SUN.
2-5 P.M.
Side-by-side duplex by local builder and architect. Pleasing stucco exterior with wide views — Mt. Baker to Sooke Hills. LR, DR, utility area and two bedrooms. Finished bsmt. and covered C.P. Asking $118,000.
W. B HEMMINGSEN 592-4479

OPEN HOUSE
1054 SUMMIT ST.
SAT. 1:30-4:30
New on the market. Immaculate 4-bedroom character home tastefully decorated throughout. Spacious LR with red brick fireplace and DR with gleaming oak floors and French doors onto sundeck. Nicely landscaped large 54x177 lot. Excellent location on quiet oak-lined street. A very good buy at $61,900. MLS. View with Randy Colbert, 479-5932 or 385-9741.

OPEN HOUSE
4221 BUCKINGHAM PL.
SUN. 2-4:30
Excellent 5-bdrm. family home near Mt. Doug. 2400 sq. ft., 2 level quality home on nicely landscaped lot. 2½ baths, family room with brick fireplace New MLS. Only $79,900. View with Randy Colbert, 479-5932 or 385-9741.

OPEN HOUSE
SAT. 2-5
321 MILBURN DRIVE
(Off Lagoon Rd.)
DESIGNED FOR ENTERTAINING
Does entertaining play a major role in your life style? This tudor style home just 9 years old, is beautifully tailored for those important occasions. To the right of the spacious entrance foyer is a 28 ft. rec room with wet bar and fireplace. The first floor also includes guest accommodation (ideal for in-laws) and den and sewing room. Up the stairs to a grand 32 ft. formal living room with floor-to-ceiling fireplace and mantel. The dining room will seat 12 comfortably. The sumptuous modern kitchen is ideal for family dining. There are 3 spacious bedrooms. The master bedroom (20x15) features a full bathroom, firplace and balcony with terrific views. Outdoors there is a beautiful rose garden and secluded patio. This property is a bargain at $110,000 any way you look at it! MLS
CHARLES ARNOLD 592-6454

OPEN HOUSE
SAT. 2-5
319 MILBURN DRIVE
Custom built spacious modern home overlooking Royal Roads. Spectacular views! The sea, the mountains and the city lights. Sunken living room, dining for eight or more and a dream kitchen with family room and exciting sundeck off. Fully finished lower level has endless possibilities for a large family. Easy care lot with plenty of parking for extra vehicles. Attractive secondary financing available.
Irreplaceable at $115,000.
CHARLES ARNOLD 592-6454

OPEN HOUSE
SAT. 1:30-4:30
5183 PAT BAY HWY.
$55,000
Approx. ½ acre of gardening pleasure overlooking Elk Lake. Smaller cosy full basement home, ideal for couple. Many appliances and gardening supplies included. Greenhouse and chicken coop. Vendor will hold financing at very reasonable rates.
JACK PARKER 598-8352

OPEN HOUSE
SAT. 2-4:30
3998 BLENKINSOP
$55,000
No-step, 1400 sq. ft., 4-bdrm. home. Redecorated living room with used brick fireplace, kitchen, dining, family room opens onto easy-care cement sun catching patio and 33' kidney-shaped pool. Price reduced to $64,900.
BILL McCARTER 592-3970

IDYLLIC .99 ACRE NO-STEP CHARMER!!
—HEALTH IS TOTAL REASON FOR NEW LISTING AND SALE OF THIS ONE-OF-A-KIND. SEA-VIEW FROM GARDENED, WOODED, HIGH CORDOVA LOT. HOUSE IS 12-YEAR MODERN, 2 BEDROOMS PLUS DEN PLUS CONSERVATORY. 1½ BATHROOMS, SEPARATE MAIN FLOOR LAUNDRY, DOUBLE CARPORT. SEPARATE WORKSHOP BUILDING. FRUITS, SHRUBS, FLOWERING TREES GALORE. $79,500. APPOINTMENT VIEWING, DICK BATEY, 592-4607. KER & STEPHENSON LTD., 385-3411.

Gordon Head Colonial
(IMMACULATELY KEPT HOME)
THIS HOME MUST GO AS VENDORS HAVE OTHER OBLIGATIONS. HOME BOASTS BEAUTIFUL MASONRY ON EXTERIOR. TERRIFIC LIVING ROOM WITH WALL-TO-WALL FIREPLACE AND BEAMED CEILING, EXTRA LARGE KITCHEN, THREE GOOD SIZED BEDROOMS, PARTIALLY FINISHED BASEMENT AND DOUBLE CARPORT. A MUST SEE AT $70,600.
ALAN R. WILLIS
479-7138, 595-8858
388-6275 Page 2426
Seaboard Properties Ltd.

Western HOMES Ltd.

OPEN HOUSE
902
Hampshire Rd.
SUNDAY 1 - 4:30
This affordable two-bedroom home in south OAK BAY comes with stove, fridge, washer and dryer. Just a great starter home on a very nice lot for $54,900. MLS 26115.
W. R. PETTINGER
386-3494 (24 hrs.)

OPEN HOUSE
1407 Thurlow
SAT. 1:30—3:30
"CHARACTER PLUS". This charming 4-bedroom home is just new on the market and I know it won't last long. Living room has panelling built in bookcase or buffet, quality W-W and corner fireplace. Two bedrooms on main and 2 upstairs, 4 pce. bath. Full high cement basement, fenced back yard and only minutes to shopping and the sea. New MLS.
$57,000
Carolynne Perry
479-7041 386-2911
Homefinders, Wall & Redekop

250 HOUSES FOR SALE

GARDNER REALTY Ltd.
895 FORT ST.

DUMP OF THE MONTH
What fun you will have, replacing the tile on the fireplace and hearth that has been ripped off. Enjoy your own colors—as the whole house needs repainting inside, the 2 bedrooms, the biffey, and the large kitchen. Wait till you hit the basement. There is a third bedroom needing some attention. Why not take a look at this white stucco bungalow on a 60'x120' lot. Assume the $43,500 mortgage on a price of $49,900. Oh yes! It's a good neighbourhood. Call me.
385-7721 CLIFF SALMOND 477-3626

LOOKING FOR THE BEST BUY AROUND?
How does $44,900 sound for a 4-BR home. Two BRS on main floor, plus 2 BRS up. Fireplace in L.R. Sundeck off kitchen. A cozy home this one. Act quickly.
385-7721 KENT MACLEOD 595-4273
385-7721 OLIVE WEBBER 479-9661

QUALITY HOME FINE AREA
To please the discriminating buyer. Floor to ceiling fireplace in the livingroom and the downstairs recreation room. Gleaming parquet floors in living and dining rooms. 4 bedrooms, 2½ baths (3rd roughed in). Spacious sundeck and fenced back garden. $79,900.
385-7721 MAUDE DOBSON 598-8385

HOME PLUS
Own your own home and have someone help you pay for it. This S-S duplex has 3 bedrooms, 1½ baths each side. On a quiet street in Sidney. $69,900.
385-7721 MAUDE DOBSON 598-8385

OPEN HOUSE
SAT. 1:30-4:30 PM
3901 Happy Val. Rd.
This ultra-modern 2-bedroom home is designed for indoor-outdoor living in a treed setting of tranquil charm. It has about 500' of creek frontage with duck and trout pool overlooked by the kitchen and living area through a wall of windows, and from the large cedar sundeck. All tastefully screened to allow complete seclusion and privacy. This home is an experience to view. PRICED RIGHT AT $62,900. MLS No. 24547.
385-7721 BILL WEISS 598-8443

FAMILY HOME
Attractively designed home on quiet street in Colwood. 3 bedrooms, 1½ baths. Lot 200' deep with fenced backyard. Ideal for children and pets. $59,500. MLS 26477.
385-7721 MAUDE DOBSON 598-8385

$50,500
Buys you a 1-year-old fully landscaped 3 bedrm home with custom fireplace in living room, sundeck off dining room. Large bathroom has extra door to master bedrm. Basement is ready for your own custom development with roughed in F.P. and plumbing. Electric heating. Owner to be transferred, must sell. Offers taken on $50,500.
385-7721 BRIAN COUTTS 598-2405

2 BEDROOMS
Cute and practical stucco bungalow with part basement on 50'x126' lot. Must be sold as owners have bought. New MLS at $47,900.
385-7721 DALE BRIGGS 592-3978

2 BEDROOMS WHITE STUCCO FULL BASEMENT NICE DISTRICT
$44,900
MLS NO. 25855
385-7721 DALE BRIGGS 592-3978

ROOM TO GROW
This large, older style, 3-bedroom home is located in this desirable Simpsons-Sears area. Full basement has 4th bedroom plus another roughed-in. Totally remodelled 15x12 kitchen, beautiful L.R. with rock F.P. New stucco and paint job outside. Huge yard for the children. Priced to sell at $48,900. MLS No. 24683.
385-7721 Kent MacLeod 595-4273

RAMBLING UPLANDS RANCHER
Only 2 steps up from the walkway and you are in 2100 sq. ft. of gracious living all on one floor. Enjoy the comforts of the large master bedroom with full 5 pce. ensuite and a separate study. The entertainment style living room is 29x16 with a floor to ceiling stone fireplace. The separate dining room has French doors opening onto a patio. There is a fully modern kitchen, 2 more bedrooms, and separate laundry room, and another full bathroom, to complete the main floor of this fine home. But that's not all, you have a full high basement, waiting for your development if you wish. The park-like gardens are completely private with a sprinkler system throughout. This home is new on the market at $134,000. MLS. Phone now.
385-7721 DALE BRIGGS 592-3978

Byron Price
and Associates Ltd.
804 Broughton, 385-2458

OPEN HOUSE
Sun. 1:30 - 5
1741 Cedar Hill X Road
School days are coming. Located near all schools and university. Near shopping and playgrounds. Big lot with fruit trees, sheltered barbeque. An amazing amount of accommodation, as entire basement finished with two extra bedrooms and family room. Vacant. Asking $57,500. Make your offer.
DON BACON, 385-2458

Village Bungalow
$59,900
Located in the lovely Cadboro Bay area, this solid bungalow has new quality W-W carpeting and a newly decorated modern kitchen. 2 bedrooms on the main floor, separate dining room and living room with fireplace. Full basement features large recreation room. See this superbly situated home with LEILA RYAN:
479-1195 385-2458

Gardener's Delight
$64,800
Below St. Charles Street in the desirable Richardson area, a very attractive 3-bedroom, full basement home. 65'x180' beautifully developed lot. Gleaming hardwood floors throughout. Compare this price with any home in the area and call to view:
479-1195 LEILA RYAN 385-2458

$44,900 TOWNHOUSE
1½ bathrooms, fireplace, 3 bedrooms, full basement. This almost new townhouse is ready for you to move in. Call for more particulars.
479-1195 LEILA RYAN 385-2458

2926 Sooke Lake Rd.
3 bedroom home, bordering Goldstream Park, 2 baths, fireplace, wall-to-wall, remodeled. Carport and workshop. $54,500. To view, phone 478-6444.

HANDYMAN'S SPECIAL
Esquimalt, older four bedroom, basement, $34,900. Eves. 658-5978. 2911 APRELL PLACE, LANGford, 4 bedrooms, $45,600. 383-0985 after 4.

C. N. MONTAGUE CO. LTD.
Sales, Consultants, Rentals.
1028 Blanshard St., 384 9318

250 HOUSES FOR SALE

NORTHERN PACIFIC REALTY LTD.
309-1020 McKenzie
Victoria
479-1687

LOCHSIDE
Older, 3-Bdrm. home on 1.5 acres. Good holding property. Price $125,000.
HUGH MUNRO
477-1803 598-6761

GOOD VALUE
The main floor of this bright and spacious bungalow features 2 BRs., kitchen, 4-pce bathroom entry hall and either in-line LR-DR or extra large LR opening onto southerly exposed sundeck and extensive views of the Olympic Mtns. In the basement you will find a third BR, laundry area, workshop and large rec. room. All this plus 2 car carport on an 85x133 ft. lot in the Swan Lake area, quite a buy. Don't hesitate — call now. Price — $46,500. M.L. 26061.
DOUG. FOORD
382-6447 479-1687

FEED THE DUCKS!
Or even swim with them if you want. 75 ft. of lakefront to enjoy all year-round, just a few minutes from town. From the heavy shake roof to the partially finished basement, this quality (all plaster interior), 3 bdrm. home can be yours for only $68,900 and you can almost name your own terms. Far too many deluxe features to mention here. Phone me and I'll tell you about them and give you the address.
JOHN E. THOMSON
479-1687 (24 hrs.)

UNDER $80,000???
If you have been looking for a home under $80,000, and haven't been able to get all the features you want — think about this! A magnificent tudor-style home with every possible feature including 4 bdrms., 2 baths., den, T.V. room, billiard room, huge dining room, living room with fireplace, sundeck, etc., etc., etc., all tastefully decorated in warm foil papers and used brick. The lot, in Gordon Head, is 100x144 on the average and has secluded areas plus a separate double-car garage. Sound too good to be true? Keep reading! The house is priced higher than $80,000 BUT there is an extra cottage on the property which will bring enough revenue to make up the difference. Phone and let me explain it to you. If you have in-laws it is absolutely ideal. There are even 2 separate addresses so your mail won't get mixed up. Vendor will consider practically anything in trade — i.e. condominium, boat, trailer, etc., etc. Phone now.
JOHN E. THOMSON
479-1687 (24 hrs.)

YOU CAN SEE FOREVER
ONE OF THE CITY'S FINEST views from the large living room, from the formal dining room, from the master bedroom (3-piece ensuite), from the sundeck, even from the playroom and the rec. room in the full basement. All the rooms are large and spacious, (family room in kitchen). Terrific family accommodation — double carport — over ¾ of an acre! Much, much, more! $76,900. M.L.
JOHN E. THOMSON
479-1687 (24 hrs.)

PEDEN REALTY LTD.
201 - 727 Johnson St. 388-5354

OPEN HOUSE
SUNDAY 1.30 - 4.00 P.M.
1027 WOLLASTON
NEAR ESQUIMALT SPORTS-CENTRE and Shopping Plaza and all other amenities, a one-year old, three-bedroom, 1½ bath, Strata Duplex. There is a partly finished rec. room in the full basement. Well priced at $49,500.
388-5354 W. MICHAELS 477-4884

HOUSE AND TWO LOTS
$53,500. MLS. JUST LISTED. Never on the market before. A cosy 2-bedroom stucco bungalow built in 1946 for the owner. O-O-A heat, copper piping, 100 amp. service, full high basement, 2 Lots (50 x107) (50x152) L-shaped facing two streets in the Layritz Park area. A great buy!

ESQUIMALT
NEW LISTING — near Sports Centre and Shopping Plaza. A lovely family home offering 4 bedrooms, 2 bathrooms, large dining room, fireplace, modern kitchen, full basement. A lot of home for $54,900. MLS.

SWAN LAKE
Immaculate 3-bedroom, full basement home overlooking the lake and situated on a quiet dead-end street. Large view lot 58x181. Price $56,500. MLS.

OAK BAY
$51,500. Well-built older 3-bedroom home situated on a quiet street of the Avenue near the village and all amenities. Must be sold as owner has other plans. MLS.

STADACONA PARK
$42,900. MLS. In the City residential core area, close to all amenities, this neat and charming home offers 2 bedrooms, up and third in full basement, modern kitchen with ample cupboards and a small lot for very little gardening.
WALLY MICHAELS
Off: 388-5354 Res: 477-4884

"IMMACULATE" OPEN SUN. 1 - 4
Beautifully developed 3-BR family home (1670 sq. ft.). New long-life exterior. New large kitchen with built-in dishwasher. Raised dining area. Family plus rec room. Quality wall-to-wall throughout. Sep. garage and ample parking Easy walk to Town and Country on 83 CREASE AVE. Compare at only $52,900. See you Sunday . . .
GEO. (FLETCH) FLETCHER
383-8522 (ANYTIME)
Izik Homes Realty

BY OWNER
5 miles south of Duncan, 3-bedroom home on 2 acres. Fireplace, huge garage-workshop with toilet, barn equipped for livestock. $56,000. 746-7930.

NEW — GORDON HEAD. Builder. $63,900. 658-8562.

250 HOUSES FOR SALE

Green Acres

4½ PER CENT
EXCLUSIVE RESIDENTIAL
HENDERSON REALTY LTD.
385-9741 (anytime)

$54,90
GORGE AREA
2823 DYSART RD.
Old character 3 bedroom home on large lot (60x200). Huge rooms, separate dining room. Lots of fruit trees. MLS.
CHARLES ARNOLD 592-6454

3405 CEDAR HILL RD.
Four big bedrooms. This good sized lot features a clean tidy family home with large kitchen and separate dining room. Close to shopping centre and schools. Lots of parking and fully developed basement. Make an offer on $59,500.
CHARLES ARNOLD 592-6454

TRIANGLE MT.
$59,900
An immaculate 3 bedroom full basement home situated in a very quiet treed area. Drive by 3303 Fulton Rd. (off Sooke Rd.) To view call—
CHARLES ARNOLD 592-6454

RODOLPH RD. CENTRAL SAANICH FAMILY HOME
1,400 sq. ft. up and 1,100 down on a nicely landscaped lot over ¼ acre, 3 bdrms., with ensuite in master bdrm., 17x15 living room with fireplace. 10x11 dining room, sliding glass doors leading to 24x16 family room. 12x12 bdrm., 2 pce. bath, shower or tub roughed in. Large workshop plus storage. Home 6½ years old in excellent condition, on quiet sheltered dead-end street. Priced at $69,700. MLS anytime or BOB GIBSON, 658-5153.

"WOODED SECLUSION"
Over one third of an acre, beautifully treed to assure privacy. The no-step bungalow has three or four bedrooms and the charming old fashioned fireplace in the living room makes this country home easy to heat and warm and cozy. Only three miles from town, $57,500 and you can move right in and sit by the fire! Call Charles Arnold 592-6454

OAK BAY
$59,900
Very clean attractive 2-bedroom home in popular Willows area. Fireplace in 16x14 living room. Dining room. Finished rec. room in full basement. Landscaped 75x150 secluded lot.
BOB GIBSON BILL McCARTER
658-5153 592-3970

574 BROADWAY
Immaculate, cozy 2-bedroom home in this desirable area. Bright 12x16 living room with fireplace, dining area adjoins efficient kitchen. 4-piece bath. Full bsmt. with rec. room and utility room. Fenced yard 57x128. Asking $56,900.
BILL McCARTER 592-3970

PRICE REDUCED A SUPER BUY
Over 2,000 sq. ft. first class finished. 19x13 living room panelled feature fireplace wall. Separate dining room, 3 bedrooms, 2 baths. Citation cabinet kitchen. Large sundeck. Down is a terrific family room with fireplace another bedroom, 2 pce. bath and workshop. Extra insulation. Must be sold nw. $74,900. MLS.
BILL McCARTER 592-3970
BOB GIBSON 658-5153

GORDON HEAD SEA AND MOUNTAIN VIEWS
1,500 sq. ft. main floor, floor to ceiling stone fireplace in living room and dining room. Large kitchen, citation cabinets, 3 bedrooms — master with 3-pce. ensuite, 4-pce. bath. Downstairs a fabulous finished bright family room with fireplace. 3-pce. bath and lots more room partially developed. Extra insulation. Large sundeck. New Landscaping. A super home at $89,900. MLS.
BILL McCARTER 592-3970
BOB GIBSON 658-5153

2003 CASA MARCIA
Distinctive new 3-bedroom home on quiet Gordon Head street of fine homes. Main floor of 1,500 sq. ft. plus large secluded sundeck. Large master bedroom has 3-pce. ensuite and double lighted closet. Down is super family room with brick fireplace, finished office (or den). 2-pce. bath and laundry 85x119 landscaped lot. Asking $89,900. MLS.
BILL McCARTER 592-3970

SUN, SWIM AND RELAX
Delightful 33-foot kidney shaped pool with ideal cement patio taking full advantage of the sun. No step home has dining room, family room, 4 bdrms., 1½ baths, easy run kitchen. Redecorated living room with unique brick fireplace. Blenkinsop-McKenzie area. Asking $69,500.
BILL McCARTER 592-3970

SKYLARK LANE
Onwer has bought. Immaculate 3-bdrm. home in sunny Sidney. 1½ baths. Finished rec. room in full bsmt. 67x110 lot. 2 sundecks. Asking $2,900.
BILL McCARTER 592-3970

ON THE BEACH
Sloping lawn to Cordova Bay beach. Sit on the sundeck and watch the ships by by. Tastefully redecorated home of 3 bdrms., 2 baths, panelled in-line living-dining room highlighted by floor-to-ceiling stone fireplace. Modern kitchen. Up is a 4th bedrm. or office. Sliding glass doors open onto lawn from rec. room. Also down are sauna, 3-pce. bath and workshop. A desirable property at $129,000.
BILL McCARTER 592-3970
BILL HEMMINGSEN 592-4479

LAKE COWICHAN WATERFRONT
One acre — 200 ft. frontage, good beach. 3 bedroom Lindal cedar home. Large stone fireplace in 28x12 living room. Cabinet kitchen, stove and fridge. Big sundeck with built-in barbecue. 1½ baths, electric heat. Permanent home. Asking $109,000. MLS.
BILL McCARTER 592-3970

NEW!! TRY $3,000 DOWN
or trade your equity in your property or boat as down payment on a new, 3 bedroom strata duplex with lots of extras such as fireplaces, dishwahers, 1300 sq. ft. on each side, electric heat and large rooms. Call today, try your down payment or trade. All reasonable offers will be considered.

LOG HOME ON TWO LOTS
This is a one of a kind character home, situated on a quiet street among the trees. Lots of privacy in this feature two bedroom home in the country. Many features such as Rock fireplace, heavy shake roof, large dining room, plus a spacious garage. The property size is 140x130 and is completely fenced. Priced to sell at only $69,500. Call for a drive by or viewing.
JUNE CARVER 595-8664

FANTASTIC GOVERNMENT-SUBSIDIZED HOME
3 spacious bedrooms. Living room, complete with fireplace. Large kitchen, adjoining dining room and sundeck off. Big utility room. Lovely treed area. All under the government home ownership plan. By builder. 477-8633 for details. $44,600.

DEEP COVE. NEARLY 2 ACRES. 4 room house, older home. City water and title, $85,000 cash. 656-4420.

250 HOUSES FOR SALE

BICO

BOORMAN INVESTMENT CO. LTD.
386-7521 or 595-1535

4740 ROCKY PT. ROAD
METCHOSIN
OPEN SAT. 1:30-4
WAS $75,900, NOW $72,900

Country comfort at its best, ½ mile from the beach, and nestled in treed privacy. A 2700 sq. ft. family home with 4 large bedrooms, 2½ baths, dining room, 24 ft. living room and 27 ft. rumpus room, both with brick fireplaces, kitchen with family room, covered patio deck looks west over your own vegetable garden to fields beyond. Lots of elbow room for your whole family and all their hobbies. MLS 23330.
386-7521 PETER DUECK 656-6060

OPEN HOUSE SATURDAY
1:30-4:30
1878 MT. NEWTON X RD.
VIEWS GALORE!

This is a very posh new two-bedroom FULL BASEMENT bungalow with spacious rooms, attractive wall to wall, lovely panoramic views over Woodwyn Valley and the Malahat Mountains.
ASKING $63,900
Come and see, you'll like it!
386-7521 PHIL SIMPSON 595-1863

BUYERS BEWARE
OPEN HOUSE SAT. 2-4
2840 RITA RD.
(Take Jacklin, turn at Orono)

Don't miss this opportunity to own a 4 bdrm., 2 bathroom, 2 storey immaculate home. Lovely bar in large rec room, Sundeck off dining room. Loads of storage plus area for further expansion. Lot has plenty of space for parking, garden, trees, etc. MLS. Must be sold! $55,500.
595-1535 PATRICIA SNOW 477-6074

SAT. OPEN HOUSE
1525 McRAE AVE.
1:30-4:30

Simpsons-Sears within walking distance from this cosy 2-bedroom, stucco home. You will enjoy good neighbourhood, excellent mature garden with fruit trees, fig tree, grape and many ornamentals. Separate garage. Nice living room with fireplace, pleasant view from dining room, full basement with one room more to finish. Owner is transferred and selling at realistic price of $32,500. To view call:
MRS. O. ZACHARY
595-1535 592-2265

OPEN HOUSE
SAT., 1:30-4:30 P.M.
3913 DOUGLAS ST.

Strata-title duplex $49,900 — price each side. Drive to Ralph, turn right on Ralph, turn right on driveway. New, 2 bdrms, 2 baths, large cab. kitchen, dining room, living room, sundeck, view of Swan Lake. High location.
386-7521 WM. HOLLICK 592-6470

OPEN HOUSE
SAT., 2-4 P.M.
2374 OAKVILLE

Brand new 3-bdrm home in a convenient location — dining room and handy kitchen. One room in basement is finished and place for a rumpus room. Will sell on good terms or trade. $37,000.
COME AND VIEW WITH DEAN ELLIOTT, 386-7521

6896 WOODWARD DR.
BRENTWOOD BAY
1-3 ACRE SEAVIEWS
OPEN SUN. 1:30-4:00
WAS $76,500,
NOW $71,900

If you are looking for a large custom home in a quiet convenient area don't miss this bargain. 2400 sq. ft. includes large living room with in-line dining, gorgeous custom kitchen with built-in dishwasher, counter top range, and separate breakfast area. Huge sundeck with views over Brentwood Bay. 4 good-sized bedrooms, 2½ baths, rumpus room, den, two split rock fireplaces, workshop and more.
386-7521 PETER DUECK 656-6060

OPEN HOUSE
SAT., 1:30-4
1847 LA FONTAINE PL.
POOL AND TENNIS COURT

Are just a stones throw away from this delightful 2 storey colonial home, which is bordering on a park with acres of recreational facilities for the whole family. Almost 2400 sq. ft. of luxuriously appointed living area. 4 BR's, master is 19.4'x14', with walk-in closet, dressing area and full bath. Large, bright living-dining, kitchen has D.W. and garburator, and a family room adjacent. Smaller easy-care lot allows you time for your hobbies. Come out and view this lovely home Saturday afternoon! It is sparkling new, just waiting for a family like yours.

COZY YET ELEGANT
1843 LA FONTAINE PL.
OPEN 1:30-4 SAT.

Smaller new home, 2 BR but with good-sized rooms and full basement. Lush W-W carpeting and a unique stone fireplace sets off the spacious living area. Kitchen has D.W. and garburator, and the master is 15'x11'6" w. bath ensuite. There is a large sundeck on the back to catch the afternoon and evening sun. Brand new, just waiting for your personal touches to make it a home.
LISTED AT $68,500
Go out Shelbourne to Kenmore, turn right, right on Rossiter, right on La Fontaine Pl. Welcome
386-7521 TOVE BARLOW 477-9659

SIDNEY
NEW HOME
2294 MALAVIEW

The price is reduced — the builder is anxious for action so give him your best offer — he may even accept it! See this well built, smartly-designed bungalow. Fireplace in the living room, separate utility room off the kitchen, three bedrooms, good cupboard and closet space. Come and see for yourself just how good it really is. The owner will even consider trades. (MLS).
NOW ONLY $55,900
595-1535 ERIC GRAHAM 656-4489

UPLANDS

A gracious, white residence set on almost ½ acre of immaculate grounds. (plenty of space for a pool) with privacy and lovely views towards Cadboro Bay. The living and dining rooms are very elegant, and lends themselves to formal entertaining. The kitchen has a cozy family room adjacent w. built-in book shelves and a lovely used brick fireplace. (I believe this room is where most families spend their leisure time together). Upstairs are 4 BR's, the master is of a generous size with full bath and walk in closet. Downstairs we have a further 2 B.R.'s (hobby room — sewing — office) full bath, plus a huge yet undeveloped rec. room w. fireplace. If you are in the market for a large, immaculate home, in a delightful area, you should not miss seeing this one. For information and viewing call:
386-7521 TOVE BARLOW 477-9659
595-1535 ERIC GRAHAM 656-4489

VICTORIA'S BEST
FARMLAND
9-MILE CIRCLE

Located on Lochside Dr. just north of Dooley Rd., this gorgeous land is cleared, and gently sloping, over 2,000 ft. in length and fenced on 3 sides, with irrigation available. Not only is this an excellent opportunity for your country estate, but a chance to trade your present home, boat, motorhome, etc. Flexible vendor will consider all offers on asking price of $150,000. Contact:
386-7521 PETER DUECK 656-6060

250 HOUSES FOR SALE

BICO

BOORMAN INVESTMENT CO. LTD.
386-7521 or 595-1535

HIGH ON A HILL

Overlooking a Golf Course, the city and mountains. Close to town and 3 major shopping centres. A comfortable family home on a good size lot facing southwest. The living and dining area is spacious w. lovely views. Lge family kitchen w. sliding glass doors to wrap-around sundeck. 3 BR's, master has ensuite. L-shaped rec. room w. stone f.p. roughed in 3rd bath. Oak floors throughout.
LISTED AT $84,500
But looking for an offer.
386-7521 TOVE BARLOW 477-9659

BEAUTIFUL OLD
FAMILY HOME

Walking distance to down town & close to all school levels. Consists of large living room, family kitchen, 3 large bedrooms, family room with fireplace. Full high basement, 16x23 rec. room with fireplace, sauna & shower, 3 bathrooms. This home has been completely updated. A must see inside. MLS asking $79,500. To view call:
386-7521 DEL HOEGI 383-0516

COZY BUNGALOW

Located on a quiet street in Langford, on a large lot with veg. garden. Extensively renovated. New roof and gutters (20 year warr.) Rosewood kitchen cabinets, and new kitchen floor, cozy Franklin stove in the L.R. with w.w. over Oak. 3 good sized B.R.'s and family room. Workshop and storage area. (MLS)
LISTED AT $51,000
386-7521 TOVE BARLOW 477-9659

5.63 ACRES
COWICHAN RIVERFRONT
$34,000

Located just east of the town of Cowichan, this beautiful treed acreage offers some of the finest fishing on Vancouver Island, plus a secluded location for your vacation or full time residence. Road and Hydro to be provided. Contact:
386-7521 PETER DUECK 656-6060

1111 GOVERNMENT STREET
2045 CADBORO BAY RD.

LANSDOWNE Properties Ltd.

OPEN HOUSE
SAT. 2-4:30
646 PINE ST.

3 BR, 1747 sq. ft. home on a 60x134' landscaped lot. $53,700. MLS. ADELLA ZARFT 478-9607 or JOY HAMILTON, 592-4968.

DREAM RANCHER
1.05 ACRE

Luxurious 5 yr. old home with 4 bedrooms in secluded setting has everything. Carousel island kitchen, sunken living room, two 4 pce. bathrooms, en-suite, trout stream and waterfall. Just too many extras to list. Enquire today, priced to sell quickly. Offers on $89,900. Will consider trades. ADELLA ZARFT 478-9607 or 592-2431.

OPEN HOUSE
1460 GLADSTONE
SAT. MORNING
10-12:30 A.M.

Be sure to come and see this truly lovely older home that embodies lots of old world charm and modern efficiency. This home has been fully renovated with great care so as to retain its original character. There are 3 bedrooms plus a den or 4 bedrooms, in the main house PLUS A ONE BEDROOM IN-LAW SUITE. Lovely large living room and in line dining room. Both have fireplaces. Bright spacious fully modern kitchen with built-in stove and wall oven. Separated laundry area. Large enclosed back porch suitable for family room. 4 bathrooms, plus a part basement with a workshop. This is a great home for children, one of the bedrooms has a great sleeping loft. Price reduced to $69,900. Call: PETER BARDON 592-2431.

PALACE FOR A
PITTIANCE!

You won't believe how much house you are getting for only $46,900, a solid, modern bungalow built in 1956 and in new condition. 2 or 3 bedrooms, full basement, drive-in garage and lovely private garden all on a 45x120 ft. lot. Quiet, pretty street of quality homes in Victoria West. MLS. GLENN NICHOLLS 598-7689 or 592-2431.

DISTRESS SALES
WITH IMMEDIATE POSSESSION

1. GORDON HEAD $59,900. 1400 sq. ft., 1 yr. old, 4 bedrooms dining room, 2 fireplaces, wall to wall carpet and full basement. MLS
2. DEEP COVE Seaview, 1.03 acres subdividable with 4 bedroom, older character home. $96,900. New MLS. TO VIEW CALL: GLENN NICHOLLS 598-7689 or 592-2431.

$36,900

Very sound older 3-bedroom home on quiet street in Vic. West. Over 1300 sq. ft. of living space. All modern plumbing, wiring and furnace. This one is for you handy persons. GLENN NICHOLLS 598-7689 or 592-2431.

CADBORO BAY

OPEN HOUSE SAT. 2-4. Very attractive 3-bedroom, bath and a half, 1600 sq. ft., no step bungalow with large family room off galley kitchen. Secluded 75'x125' cul-de-sac lot with legal easement (private footpath) to Cadboro Bay beach. Now vacant with new paint and new roof. Offers in the 70s please. BRIAN RIPLEY 598-5643 or 592-2431.

VICTORIA VIEWS

OPEN HOUSE SAT. 12-1. Quality built 1965 2-level bungalow with 4 bedrooms, 2 baths, 2 fireplaces, family room, workshop, garage, 2 driveways, and much more. Below replacement cost at $64,900. Now Vacant. CALL: BRIAN RIPLEY 598-5643 or 592-2431.

SOOKE!! SOOKE!!

Bargain hunters take note. Two self-contained 2-bedroom suites with fireplaces, on one full acre of trees. Only ½ mile from downtown Sooke. Only $53,000, including new roof and gutters. Now vacant. Call: BRIAN RIPLEY 598-5643 or 592-2431.

DRIVE BY
620 BATTERY

Then call me to view this great older home combining charm and modern conveniences. Living room, den with fireplace, large family kitchen with eating area, three bedrooms plus a full high basement with room to develop. Asking $56,900 but try your offer. PETER BARDON 592-2431.

OPEN HOUSE
SAT. AND SUN., 1-5
3049 ALBINA ST.
PRICED REDUCED BY
$3,900

Save real estate commission and buy direct from owner. Gorge-Tillicum area. Shopping centre and school one block away. 2 bedrooms, new carpets and floors, kitchen remodelled, basement with work area, large 50x133' fenced lot. Economic and clean oil hot water heat. All drapes, fridge, stove included. Must sell this weekend. Rock bottom price is $43,000. Phone 386-9981.

BY OWNER

Modern 3-bedroom home, Spencer Castle area. Post and beam LR and DR with corner fireplace and sundeck off. Kitchen has built-in oven and range top. Rec. room with built-in bar down. Fenced rear yard. Lovely views over city. $59,900. 383-2592.

250 HOUSES FOR SALE

Realtor
Canada Trust
No. 9—1537 Hillside Ave. 595-5171

OPEN SUN. 2-4
1250 DENMAN

$39,500. Great 2 bdrm. starter home. Easy financing available. Don't miss this one and get inside for a pleasant surprise! Call: DOUG POSKITT 477-0645 or 595-5171.

OPEN SUN. 2-4
2020 SALEM
REDUCED — WATER-VIEW

Big 2 levels facing ocean with panoramic view of Swartz Bay and Piers Island. One owner 3 bedroom, 3 bathroom home nestled in ½ acre of wooded countryside. 4th bedroom and beautiful rec room. Double drive-in garage on ground level. $98,000. MLS. 26684. Call: JEAN McMICHAEL, 595-5171 or 477-9113.

OPEN SUN. 2-4
985 SUTCLIFFE

In lovely Cordova Bay — 4 bdrms., 2½ baths, over 2000 sq. ft. house. Over 10,000 sq. ft. lot. Seaviews from "All Day" sundeck. A Medallion home and MORE! For only $71,400 — MLS 25171. Call: TERRY POPP, 383-8849 or 595-5171.

OPEN SAT., 2-4
2535 ARBUTUS ROAD

Beautiful post and beam home in prestige area comprising 4 bedrooms on main with study downstairs — could be made into 5th. Family room, workshop and large carport. Well shrubbed garden. MLS. 26184. $89,000. Call: JACK HOWES, 658-5100 or GODFREY WALLS, 656-4891, 595-5171 anytime.

OPEN SAT. and SUN., 2-4
979 TAINE PLACE

One-year-old, three-bedroom home with full basement situated on very quiet cul-de-sac. Home has vacuum system. Custom kitchen and dishwasher. Rock fireplace, family room. MLS 25409. Offers on $66,900. Call: JACK HOWES, 658-5100 or GODFREY WALLS, 656-4891. 595-5171 anytime.

OPEN HOUSE
SAT. and SUN., 1:30-4
250 JEANINE
(off Selwyn)

Indulge yourself in a new home designed the way families live. 3 levels (plus full basement), 3 bdrms., 2 full baths, family room with F.P., a designer kit. you'll love and a finished 2-car garage. Come on out — the livings great. Offers on $79,900. ML No. 26615.

2548 JEANINE

Roomy new 2-storey colonial in a family-minded place. 2,040 sq ft., 5 bdrms., 2½ baths, D.R. and L.R. with feature F.P., big fam. room and a kit. pre-thought for you and yours. $79,900. ML No. 24993. Call RICK KALLSTROM, 386-0751 or DENNIS DALE, 384-1566 or 595-5171 anytime.

OPEN SAT., 2-4
IN-LAW SUITE

1765 Kenmore. Don't miss this 3-yr.-old, 3-bdrm. home with fully self-contained in-law suite. Make your offer on the $74,900 asking price. ML No. 24818.
DOUG POSKITT
595-5171 477-0645

LANSDOWNE SLOPE

See this lovely 3-bdrm. home with good views over Oak Bay to the water. Secluded rear yard — fam. room down and MUCH, MUCH more.
DOUG POSKITT
595-5171 477-0645

SOOKE RIVER ROAD

9-acre with modular home plus large new workshop. Great for the hobbyist, tranquil location. ML No. 25645.
DOUG ROSKITT
595-5171 477 0645

SIDNEY

Anxious vendor needs offer on this lovely 3-bdrm. home — tastefully decorated, secluded rear yard with huge sundeck, asking only $54,900. ML No. 24814.
DOUG POSKITT
595-5171 477-0645

2.11 ACRES
DEEP COVE

Fantastic modern home built for those who like to entertain — dish washer, compactor, Gennait, vaccum system all built-in. All thermo windows — good property for horses and MUCH more. ML No. 23829.
DOUG POSKITT
595-5171 477-0645

NEW HOMES
OAK BAY, $82,886,000
DOUG POSKITT
595-5171 477-0645

NO STEPS!

Great starter or retirement home: 3 bdrms., big L.R. with feature fireplace, country kitchen. Excellent condition, and you'll like the neighbors. Part basement. $49,900. ML No. 26616. Call RICK KALLSTROM, 386-0751 or DENNIS DALE, 384-1566 or 595-5171 anytime.

LITTLE BUTCHART

You couldn't help wanting this house once you've seen it! Picture yourself lazing on the private patio surrounded by trees, shrubs and flowers. How about entertaining in the roomy living room with your guest, admiring the plush carpeting, cove ceiling, wood trim and spotless and tasteful decor? Or maybe you'll be pleased just straightening out the tool shed, puttering in the greenhouse or fixing something at the workbench in the drive-in garage. This great two-bedroom, no-step home offers all that and more. Asking only $51,000. To have a look call: BRIAN MARTIN, 595-5171.

OWNER LEFT TOWN
MUST BE SOLD

3 bdrm. fam. home in Oaklands area. Full basement with rec room, 2 pce. bath, laundry, drive-in garage. Appliances included. Vacant for quick possession. Needs T.L.C. Offers on asking price of $59,900 will be seriously considered. MLS. Call: JULIE MANNESS, 384-2866 or TERRY POPP, 383-8849 or 595-5171.

SOUGHT AFTER
GORDON HEAD

Small lot — large house? Because gardening is not your THING? Here it is! Investigate, it may well be worth your time! 1750 completed sq. ft. plus almost 1000 sq. ft. roughed in; large entrance foyer, in-law possibilities. M.L.S. 25465. Listed at $79,000 with VERY flexible financing. Call: GISELE SAMEC, 386-6275, Pager 928, or 595-5171.

UNDER IT ALL IS
THE LAND

Drive by 3162 Jackson Street (near park), but don't let the outside fool you. True character home with 2 bedrooms, sep. large D.R. with built-in oak buffet, sep. L.R. with FP., also large garage. Extensive original features, e.g. stain-glass leaded windows PLUS large 50x218 ft. lot. For details and viewing please call: GISELE SAMEC, 386-6275, Pager 928, or 595-5170.

OPEN HOUSE FRIDAY, SATURday 22 and 23 July, 558 Hurst Avenue, 2-4 p.m. Large two storey 5 years old, 5 bedroom, 2½ bathroom, well-to-wall, two separate entrances, off two quiet dead end streets, close to store, schools and bus, $69,900. 479-8580.

SIDNEY

Melville park, family home, 3-bedroom master ensuite, with bedroom in basement. Stoned face fireplace, eating nook in kitchen plus dining room. Offers. Owner leaving Island. 592-9048, evenings 656-6802, Saturday 10 to 6.

QUICK SALE BY OWNER. 4064 Cedar Hill X Rd. 3-bedroom with fireplace plus in-law suite. 70x117 corner lot. $56,900. View anytime, phone first 479-8746.

250 HOUSES FOR SALE

Castle Properties Ltd.

OPEN HOUSE
SAT. 2-4 P.M.
1071 JASMINE

Prime location. Quiet no-thru st. with private rear drive off Mida St. ¼ acre covered by 1856 sq. ft. of character home. 3 BR's, den, FP., L.R., F.P., D.R., sun room, plus ultra modern kitchen D.W., A.C, D.S.S., and G. plus S. and F. For more info call LARRY QUAGLIOTTI 477-7988 or 386-6164.

OPEN HOUSE
SAT. 1:30-4
2904 SHAKESPEARE

Cute and cosy 2 bdrm., living rm. with fireplace, new wall-to-wall, modern kitchen, fully fenced and has extra parking. New listing and a bargain at $44,500. IRENE DALZIEL, 477-6380.

ESQUIMALT
TRIPLEX
$72,900

This 23-yr.-old legal triplex has separate htg. systems and meters. 3 comfortable 2-bedrm. suites on a large lot and quiet street. For more info quickly call LYLE MARRINGTON 386-6275 pager 2553 or DANNY GREIG 382-3028.

LOW DOWN
PAYMENT

Cozy 2-bdrm. bungalow on no-through street, close in, low taxes, appliances included, electric heat. Call LYLE MARRINGTON 386-6275 pager 2553 or DANNY GREIG 382-3028, Castle Properties Ltd. 386-6164.

OAK BAY $54,900

Delightful two-bedroom home with full bsmt. Located on nice 65x100 lot with fruit trees. Good size living room with F.P and w-w and nice dining room. Call OLE KNUDSKOV 386-6164 or 388-6275 Pager 2342.

VIC WEST $32,900

Compact 2-bedroom starter home, stucco exterior, redecorated throughout, 100 amp wiring. Excellent buy, immediate possession. FREDDY STARKE 386-6164.

OLD WORLD
CHARM
$69,500

Delightful one owner home, interior finished mainly in maple wood panelling. Large bay window in gorgeous living room with built in cabinets, etc. Stone fireplace. Dutch type kitchen with eating area. Master bedroom a dream, plus two up. Large full length walk about attic would make great family room. Garage, extra large lot. Too much is good about this listing to name. Call me now for more details, come and see for yourself. Call CONNIE WEYLER at 386-6164.

LUXURY
BACHELOR PAD
COUNTRY
PROPERTY
$79,900

Almost 2 acres, sunken living room, 27x14, with acorn fireplace, floor to ceiling windows, new fitted carpet. Galley type kitchen, 2 bedrooms, 1½ bathrooms. Price includes 4 major appliances & living room drapes. Large carport and 2 kennels. Call me now to see this beauty, CONNIE WEYLER, 386-6164.

$43,900

Lots of accommodation offered with this 3 bedroom full basement home situated on a quiet side street in Victoria. Large modern kitchen, all utilities updated and priced for a quick sale. Call CHRIS GREIG 386-6164 or 478-5953.

FAIRFIELD CHARM

Spacious older home with part basement. All utilities have been updated in this 1,200 sq. ft. home Asking price $49,900. Call CHRIS GREIG 386-6164 or 478-5953.

HOT TIP
$42,900

This is the best I've seen in a long time. Living rm with FP, large kitchen, 2 large bedrms on the main floor, 1 bdrm in full basement, 3-pce. bathroom, good size lot, nice area. A good buy. Newly listed so see it now with RICK O'KANE, bus. 386-6164, res. 479-5533, or pgr. 388-6275, No. 625.

OWNER
DESPERATE TO
SELL
1441 WENDE
BRAEFOOT PARK

Over 1600 sq. ft. of living on one level, includes delightful living room with fireplace, sep entertainment-size dining room, den, 3 king-size bedrooms, 2 full bathrooms. Large kitchen plus utility room. Carport and garden shed, room here for your boat, camper or what have you. Property listed at $69,500. Call me, CONNIE WEYLER, to view. Bring your cheque book and make an offer. Call 386-6164 anytime.

GORDON HEAD
$68,000
STOP, LOOK,
LISTEN

STOP at 1637 Sarita Place off Longacre. Price has been dropped $1900 for quick sale. LOOK at this beautiful home, delightful living room with raised stone fireplace and large dining area. 3 bedrooms and 4-pce. bath. Down to bar and rec room with floor-to-ceiling, white brick fireplace with space for television in same, wired stereo, plus playroom and 2 pce. bath. LISTEN to your good judgment and make us an offer we cannot refuse. Phone CONNIE WEYLER at 386-6164.

FAIRFIELD
$58,900

1200 sq. ft. on the main floor, with 3 bdrms., L.R., D.R. & kitchen. Small suite in full basement, & good size suite upstairs. New M.L.S. IRENE DALZIEL 386-6164 or 477-6380.

FORECLOSURE
GLEN LAKE
$48,900

Needs tender loving care. Four bedrooms, large L.R. with rock fireplace. Make an offer. Ben Greig 598-3105 or 386-6164 or 388-6275, Pager 564.

HOME & REVENUE
$48,900

Cozy 2-bdrm. bungalow on quiet street close to Woolco and schools. One-bdrm. suite in bsmt, updated wiring, copper plumbing, low taxes. Quickly call DANNY GREIG 382-3028 or LYLE MARRIGTON 386-6275. PGR—2553.

FAIRFIELD $49,900

Big four-bedroom home located in the Moss St. area. Lot 30x100. Full basement. Big living and dining room. Big family kitchen. Buy with $2,500 down. Call FLO PELLING, 384-5024 or LOUISE WILTERMUTH, 477-6307 or 386-6164.

LANGFORD

Family home with 3 or 4 bedrooms on residential street. 12 years old, out-of-town vendor wants quick sale, vacant. Well-priced at $47,900. Try your down payment. Call BOB KOHLRUSS or FREDDY STARKE at 386-6164 or 479-3866.

JUBILEE $42,900

Try your low down payment. This very comfortable 2-BR bungalow has been delightfully updated and is firmly priced for quick sale. It also contains a nice entrance hall, cosy L.R., gleaming family kitchen with dishwasher, combination sunporch and laundry room, 4-pce. bath and cement basement. Lot size 55x100. Plenty of parking space. Please call TED GRAVES at 386-6164 or res. 385-3028. ML no. 26570.

250 HOUSES FOR SALE

Castle Properties Ltd.

$49,900
4 BEDROOMS
LARGE YARD

Centrally located in Johnson-Fernwood area. Lots of space for a large family. Some stained glass. Zoned apartment and a good investment at the lot value. Fruit trees and room for garden. Immediate occupancy. Call now to see it with RICHARD WAGNER 385-5265, Castle Properties 386-6164.

ABSOLUTELY
DELIGHTFUL

For retirement or working couple. An IMMACULATE 2 (twin-size) bedroom home at CONVENIENT location near all amenities including hospital. Special features are separate DINING, kitchen with CORNER SINK under corner windows, full high basement, SUNDECK, neat landscaped lot. What a find and now your opportunity to enjoy this COMFORT. NEW EXCLUSIVE listing at $53,900. A MUST SEE INSIDE so phone me now RUBY REID 386-6164.

REDUCED PRICES

1—3239 Lodmell: Two bedrooms, L-room with F.P. Large lot. Low taxes. M.L.S. $47,900.
2—2753 Strathmore: 1400 sq. ft., 4 bdrms., approx. 12 yrs. old. Must be sold. M.L.S. $47,900.
For information and viewing please call BOB KOHLRUSS 386-6164 (24 hrs.) or 658-8460.

FOR
MORE
Real Estate
SEE
DISPLAY
Real Estate

Advertisements

Pages 7, 8, 9, 10 and 11

SWINERTON'S
REALTY WORLD
Open House
809 Hutchinson St.
SAT. - SUN.
3:30-5:30 p.m.
Reduced to $49,900

Must be seen
—newly renovated bungalow
—2 bedrooms W-W
—New kitchen cabinets — harvest gold stove and fridge.
—Combined living-dining room gold W-W
—Patio off eating area with W-W.
—Attractive lot
HOWARD HODGES 598-7166
JACK and SUSAN BETTS 477-4042

119 SIMS
OPEN HOUSE
SAT. 3-5 P.M.

Handyman's special; sacrificed by owners moving north. New section of home needs finishing. Make your offer.
BOB CARTER, 598-6143, 385-2481

OPEN HOUSE
SATURDAY
2 - 4
575 Hurst Street
Off Glanford

A real surprise, 2 bedrooms, extra super large kitchen and dining area. A most attractive interior. Separate garage, fenced garden. Handy location — near new Post Office. New MLS. $49,500.
JACK and SUSAN BETTS 477-4042

OPEN HOUSE
Sun. 3 - 5
1357 Ryan St.

Character 2-bedroom bungalow on nicely landscaped corner lot in Oaklands area. 3rd bedroom in basement. Oak floors. 2 fireplaces. Lots of parking. Garage in basement. Vacant. This is a must see home at $47,900.
DOUG BOWEN 385-2481

OAK BAY
English Cottage

A perfect character home on a secluded 90'x120' lot. A prime street close to beach, marina, golf, bus and shops. Leaded windows and a rear lane add to the charm of this 3-bedroom cottage. $78,000. Exclusive SID CUSTANCE. Phone 385-2481, 598-7781.

3 Bdrms. and Bsmt.
844 Old Esquimalt

Attractive 20-yr. old stucco bungalow. Zoned duplex. On extra large lot; close to all services.
See it with Bob Carter, 598-6143 or 385-2481.

Swinerton's Reality World

NEWSTEAD REALTY LTD.
598-5166
1637 Fort St.

OPEN HOUSE
SAT. 1-4:00 P.M.
2245 ALDEANE
CHECK THESE FEATURES:
(1) Near Colwood Lake
(2) Split Level Floor Plan
(3) Landscaped and Treed
(4) Secluded Patio
(5) 3 Bedrooms
(6) Priced in low 60's.
View with J. HUTCHINSON
479-8429 or 598-5166

OPEN HOUSE
SAT. 1:30 - 4:30
1289 BALMORAL

This spotless home has 1200 square feet on the main floor with a self-contained suite upstairs. Large sundeck with ample parking for camper, boat, etc. Offers to $57,900. MLS 26364.
BAZ PHAROAH
598-5166 Bus. (24 hrs) 658-8449 Res.

SEVEN OAKS — BY OWNER
Attractive 3-bedroom house with large lot. Everything well maintained. $49,900. 479 9885, after 5 p.m.

250 HOUSES FOR SALE

Montreal Trust

SATURDAY
Open Houses

For locations and time, see the financial section; Friday Times and Saturday Colonist. Our salesmen will be happy to help you find your dream home.
MONTREAL TRUST COMPANY, 386-2111

New MLS Listing
Upper Gordon Head

Just 11 yrs. old in excellent state of repair. Ideal family home offering 4 BRs, 2 baths, family room with fireplace and unfinished rec area. Large functional kitchen with eating area with access to wrap-around sundeck. Large 13,000 sq. ft. lot with pastoral and partial water views. For further info. and viewing please call:
386-2111 ALAN WESTGATE 656-3423

GORGE

Gardener's paradise, original owner. 35 years. 3 BRs, din. room, fireplace, oak floors, full basement. Terrific garden. Fruit trees. Greenhouse. Asking $54,900.
386-2111 A. PEAKER 477-3957

HIGH QUADRA
3 BEDROOM

1100 SQ. FT. Bungalow — 3 bedrooms up. Full basement (undeveloped) — MLS 25248 — $58,500
386-2111 A. D. WHEELER 477-4789

Oak Bay Village

Located on quiet no thru street close to the village and transportation. One of the best locations in Oak Bay. This property has been exceptionally well maintained. The garden and vegetable-fruit plot will interest the gardener of the family. The house offers generous size rooms — large kitchen with separate dining room, 2 bedrooms, living room with fireplace. Totalling over 1300 sq. ft. of living area. High basement with outside access. Offers invited on asking price of $79,900. MLS.
386-2111 ALAN WESTGATE 656-3423

COUNTRY
TOWNHOUSES
2-3 BR—$45,000
See our ad under
Condo's and
Townhouses
386-2111 NEIL RAWNSLEY 595-1507
386-2111 WELLS HOOKER 652-3634

SOUTH OAK BAY

PRIME AREA. Secluded by hedges and shrubs and only a stroll to village. 3 BRs, 2 baths, family room, can be studio or in-law suite arrangement. Unique setting. $79,900. MLS. You may view anytime by calling:
386-2111 D. BECKNER 477-4994

LAKEHILL

Located in this desirable area offering 2 BR home on a lot. 60x155 in a nice treed setting. Excellent starter or retirement. MLS $46,900.
386-2111 D. BECKNER 477-4994

mann
T. L. Mann and Associates Ltd.

NEW
HOMES

'LEEDS PL.'

Your choice of 11 quality built homes priced from $63,900 to $76,900. An ideal location where children can play safely; no-thru streets. Off Lodge Ave., between Saanich Rd. and Quadra Street.

LOW DOWN
PAYMENTS

Vendor May carry 2nd mortgage to qualified purchasers.

LOW PAYMENTS

Through West Coast Savings G.A.P. mortgage for under $500 a month.

TRADES
CONSIDERED

Trade your present home for a brand new one plus money back to you?

OPEN HOUSE
DAILY

WEEKDAYS 2-4:30
SATURDAY 1-5:00
SUNDAY 2-4:00

JUBILEE

$42,900. Nice quiet street. Don't miss seeing this clean 2-bedrm. home. Big living rm. with F.P. Near new wall to wall carpeting. Bsmt. immediate possession. Low down payment.
TED PINFOLD
BUS.: 598-5144 RES.: 388-7742

MISPRINT???

NOPE! $54,900 for a reality nice 3-bedrm. home. Includes kitchen with family rm., nice living rm. and F.P. and full bsmt. Outside: big double garage with workshop. No you haven't seen it! New listing MLS. Hurry, call now.
TED PINFOLD
BUS.: 598-5144 RES.: 388-7742

OPEN HOUSE

SAT. 1:30-4:00
1824, 1826
Crescent Rd.
Two for One

Hurry down and see this bargain!! Main house has 4 bedrooms, nice sunny location, sea glimpses. So clean and neat, its just like new. Full bsmt. Second 2-bedrm. home is for revenue and rents for $250 pm. Both units on same lot but are well fenced and private. New MLS.
TED PINFOLD
BUS.: 598-5144 RES.: 388-7742

BELIEVE ME?

YOU BETTER! HERE'S A SUPER BUY — GORGE AREA. Very nice, very modern, very clean! 2 or 3 bdrm bungalow, nice big yard, no bsmt. garage. Family rm type kitchen. Nice neighbourhood. Price $48,500. Note: You better hurry on the one!! New MLS.
TED PINFOLD
BUS: 598-5144 RES: 388-7742

OPEN HOUSE
OAK BAY
Fri., Sat., Sun.
1:30 to 4:30
1812 St. Ann St.

Immaculate family home, close to Willows Beach, schools and rec. centre. Formal dining room, large elegant living room with fireplace. Bright sunny kitchen with eating area, 3 bedrooms, 1½ baths on the main floor, 2 bedrooms and sewing room up. Large rec. room and extra bath in fully developed basement. Price $79,000. MLS. To view anytime call Frank Marshall 592-7202 or Douglas Realty, 388-5911.

250 HOUSES FOR SALE

WALT HOMEFINDERS REALTY LTD. REDEKOP
3440 Douglas St. 386-2911

WHERE ELSE

Can you get these features?
—1286 sq. ft. of new duplex accommodation
—3 bedrooms, master ensuite
—F.P. in living room, quality W-W carpets
—Laundry facility off kitchen
—Front & rear balconies
—Full high ground level basement with R.I. plumbing, F.P.
—Covered carport
Low down payment to qualified purchaser or Rent to purchase.
Call the GREENWOODS
386-2911 388-6275 Pager 2656

3496 CARDIFF PLACE

Not just a house — rather a spacious family split level home. There are 4 large bedrooms, 3-piece ensuite with an extra vanity & basin, 2 pce. bath on the main floor, large family or rec room, L shaped living & dining room with F.P. and W-W carpet over hardwood. The kitchen has a good sized eating area and the laundry facilities are on ground level. There's a ½ high basement for a workshop and storage. The lot affords excellent privacy and is easy to care for. Call
JACK OR BARBARA GREENWOOD
386-2911 388-6275 Pager 2656

QUICK POSSESSION

Quiet cul-de-sac, beautifully landscaped lot. Lovely 1 yr. old home with everything done. Fourth bedroom, den, and 3rd bathroom in full bsmt. Large assumable mortgage. $69,900.
LOLA CLARK
386-2911 658-5877

TRY $2600 DOWN

Spacious older home in good condition. Cozy separate dining room with built-in china cabinet. 2 bedrooms on main plus 2 upstairs. Family room in bsmt. with room for more development. Only $51,900.
LOLA CLARK
386-2911 658-5877

$67,500
SxS DUPLEX

Each side consists of living room, kitchen, bathroom, 2 bedrooms, full high basement and drive-in garages. Close to schools, stores, transportation.
HAROLD BARBER
479-6479 386-2911

$59,500
SECLUSION

Very warm attractive home in Glanford district. Large living room with fireplace, large dining area. Built-in dishwasher, garburator, 2 good size bedrooms, 4-pce. bath and extra toilet in basement. Good size secluded lot.
HAROLD BARBER
479-6479 386-2911

COMPACT LIVING —
LANGFORD

In this 3-bedroom, no steps bungalow enhanced by mint garden, fruit trees, shrubs, and flowers. Close to all amenities. Realistically priced at—$44,900. MLS.
J. H. WHALEN 386-2911

GLEN LAKE
WATERFRONT

Super property situated on scarce waterfront with 2 bedroom full basement — terrific bar — double carport. Plus! an already subdividable lot with guest (?) house. Call now for more details. Asking only $89,900. MLS.
J. H. WHALEN 386-2911

FABULOUS GORGE
VIEWS

Family wanted for this immaculate 4-bedroom Tudor style home. Fireplace, separate hallway, workshop area and another possible bedroom. These are just some of the fine features that make this home an exceptional buy at only $57,900.
SUSIE BISCHOFF
386-2911 383-2410

ONLY $49,900
—5 years old
—3 bedrooms
—2 full bathrooms
—full high basement ready for developing
—Near Elementary schools
—Immaculate
—Immediate possession
Phone RUTH SALAGA
386-2911 388-6275 Pager 321

TRADE UP

To this 1½ year old charmer, close to Marinas and waterfront. There are 4 bedrooms, the large master has a 3-pce. ensuite, family sized kitchen, living room, with FP, dining rm., W-W carpeting. This quality built home is 200 sq. ft. plus a separate garage. The 9 ft. high full basement is ready for your own special development. Situated on 1-3rd acre lot, it is priced below replacement cost. MLS.
Phone RUTH or JACK at 386-2911 anytime

CHOICE AREA OF
CENTRAL SAANICH $79,900

A beautiful 1-3rd acre of park-like grounds, and an architect designed 3-bedroom split level home in immaculate condition. Super master bedroom with walk-in closet and 3-pce. ensuite. Beautiful rock F.p. in living room. Sunny patio off D.R., large kit. and an old English den, ½ bathroom down.
RUTH SALAGA
386-2911 388-6275 Pager 321

RENT TO PURCHASE
NO DOWN PAYMENT

3 bedroom, 1½ baths townhouse in Langford — fireplace, new buildings. Please call:
J. H. WHALEN 386-2911

CUTE-N-COZY
$47,500

2 B.R., good sized kitchen and cute as a button. Full high basement, with extra B.R. down and 2 pce. bath. Fenced yard with separate garage. This is a good house and well worth looking at for the value. Call

250 HOUSES FOR SALE

WHITTOME'S

1111 BLANSHARD 388-4271

OPEN HOUSE

SUNDAY 2-5 P.M.
2-BR. BUNGALOW
Facing Gorge Water
758 Gorge Rd. West

BOB WILKINSON
388-4271 479-8094

OPEN HOUSE SAT.-SUN. 2-4 DON'T MISS

Seeing the UNEQUALLED WATER VIEWS of the Victoria Harbour from this lovely 3-bedroom, 2 bath, 2,000 sq. ft. Bavarian styled home in ¾ acre, park-like setting on Triangle Mt. Upper observation den, two-level wrap around decks, double garage and more. $89,000. Take Island Hwy to Fulton Rd., up to 3334 BETULA PLACE or for private viewing call:
RUTH CROSLAND
388-4271 595-5677

ROYAL OAK

Opportunity for you in this 18-yr.-old, 3-bdrm., full-basement home situated on .659 acre. Serviced by 2 roads. Large rec. room with fireplace and 4th bedroom in basement. Vendor will carry 1st mortgage. Call me for details and make your offer on asking price of $79,900.
388-4271 BOB JOHNSON 592-3573

NEAR THE GORGE

Attractive 2-bdrm. home with full basement. Living room with fireplace, bright kitchen, hot water heat. Garden space to enjoy on this large lot 70x202. Quiet area. ML 24992. Make your offer on asking price of $57,900.
388-4271 BOB JOHNSON 592-3573

OPPORTUNITY

To own this 3-bedroom, split-level home in Esquimalt area. Quality finishing throughout. Living room with fireplace, feature wall in mahogany. Large dining room. Drapes, mirrors and major appliances included in asking price of $68,000. Vendor will carry. Call me for details. ML 24976.
388-4271 BOB JOHNSON 592-3573

CEDAR HILL AREA

Looking for a good, comfortable home with three bedrooms and full basement, with large rec. room and drive-in garage, on large nicely landscaped lot. Then drive by ... Cedar ... $57,500 for quick sale. Multiple No. ... For more information or to view please call:
O. DOUGLAS E. WILKINSON
388-4271 anytime

SIDNEY

Immaculate 3-bdrm. split-level home. Living room with rock fireplace. Dining room with sliding door to large sundeck. Kitchen with built-in nook. Extra room in basement. Drive-in garage and carport. Nicely landscaped lot. Asking $57,500. For more information please call:
TED WILKINSON or
OLIVER DOUGLAS
388-4271 (anytime)

SOUTH OAK BAY

Large gracious older family home, featuring living room, large dining room with fireplace. Kitchen with eating area and pantry off. 4-pce. bath and 2 bedrooms on main, 2 bedrms. up. Full basement. 4-room guest cottage at rear of large lot. Asking $74,900. Vendor will consider trades. For more information please call:
O. DOUGLAS TED WILKINSON
388-4271 (anytime)

KEATING RIDGE

3-bedroom home, living room with fireplace, dining room with sliding door to sundeck. Kitchen with E.A. Family room with fireplace down. Views of Haro Straits and Mt. Baker. Situated on large corner lot. Large workshop and garage attached. Future subdivision possible. Asking $75,000. To view please call:
O. DOUGLAS TED WILKINSON
388-4271 (anytime)

HIDDEN TREASURE

Imagination and some energy will make this solid house a home. L.R., 1 bdrm, kitchen, pantry, bath, bsmt. 33x134 lot. Jubilee area. $34,500. ML.
388-4271 RUTH LUKAITIS 477-5306
388-4271 SHIRLEY WILDE 478-2459

J. H. WHITTOME CO., LTD.

National Trust
SINCE 1898

OAK BAY

Gracious Residence
DESIGNED BY
MR. S. McCLURE
• Fabulous Seaview
SIX BEDROOMS
Some with Fireplace
KITCHEN WITH FIREPLACE
Pantry and Utility Room
Huge Dining Room
Lovely Conservatory
Office with Shelves
Spacious Den with Fireplace
GRACIOUS LIVING ROOM
Imposing Mansion
$235,000
W. G. MOORE
479-3331

$1,250 8% MTGE.

To qualified purchasers and payments as low as $231.57 per month, taxes included. Features included are: L-shaped living and dining room with sliding patio doors, galley kitchen and laundry room, all on main floor. Second floor contains 3 bedrooms and bathroom with walk-in closet off master bedroom. Ideal location in Saanichton. For more details, call Ken Millar

386-0130
382-6048 RES.
Unicon Homes Ltd.

GORDON HEAD

On Cul-de-sac, pleasant views, convenient location, 3 bedrooms, 1½ baths, upstairs. Finished family room and 4th bedroom down. By owner, $63,500. Competitively priced. 477-5877.

WALL & HOMEFINDERS REALTY LTD. REDEKOP

3440 Douglas Street 386-2911

OPEN HOUSE

636 McKenzie Ave.
SAT. 1:30-4 P.M.

Soft summer nights will find you relaxing in the large back yard of this well-priced 2-bedroom plus 1 down bungalow in convenient area. The mint condition of this home, from the finished rec room to the delightful dining room show the tender loving care lavished on this home. Easy financing. MLS 24930.
MAY HAMILTON
386-2911 388-6275 Pager 2558

10045 Cotoneaster

(Off Mills Rd.)
SAT. 1:30-4 P.M.

If walls could speak ... they'd boast about the care they've had. The immaculate condition throughout this desirable 2-bedroom home with 2-bedroom in-law suite down. Large kitchen with L-shaped dining room and living room. Vaulted ceilings with the added magic of wood. This is a beauty situated on a corner lot. MLS 26108, Priced at only $58,900.
BOB or MAY HAMILTON
386-2911 388-6275 Pager 2558

274 Belmont Rd.

SAT. 2-4 P.M.

Almost half-acre of waterview property with completely renovated 1360 sq. ft. bungalow. Many extras including indoor fish pond in conservatory. Your host:
PAT BAILLIE
479-4594 386-2911

6924 Wallace Dr.

SAT. 1:30-4 P.M.

A large sunken living room with fireplace, a bright dining room with sundeck all add to the comfort of this 3-bedroom full-basement home in BRENTWOOD BAY. Well priced at just $59,900, immediate possession. Come and visit with:
DON KINNEY
595-8670 386-2911

2888 Leigh Rd.

YOUR OWN PRIVATE BEACH
SAT., 1-4 P.M.

A gracious family home nestled in the trees on the shore at Langford Lake. Features 3 bedrooms, delightful family size kitchen, spacious living room with fireplace. Full basement with games room and separate rec room with cosy fireplace and floor to patio and beach. You have to see it. Take Goldstream to Leigh Rd. on Saturday.
MARILYN MOORE—478-2482
JO LENNOX—478-2563

716 Front Street

SAT., 1:30-4:00 P.M.

JUST REDUCED FROM $52,500 to $49,900. Only 5 years old, 3 bedrooms, kitchen with large eating area, 18' living room, sparkling hardwood floors all on the main floor. Plus a full basement with a ... room. Lots of home and potential for only $49,900. Vendors gone to Vancouver. A must sell situation! MLS 24418. Call:
CURT SHUBROOK
386-2911 477-4586

1270 Persimmon Rd.

SAT. 1:30 TO 4:00

This is a delightful custom-built home with a touch of Bavarian architect. 2 levels completely finished — 1 full bath plus 2 ensuites, under 2 years old. Owner transferred so drop around and make us an offer on the asking price of $80,000. MLS 23760.
ART EVANS
386-2911 658-8924

2720 Strathmore

SAT. & SUN., 1:30-4:00 P.M.
(OPP. GOLDSTREAM OR BROCK AVE.)

Super neat three-bedroom, no-step bungalow with great garden, close to shops and schools. Low taxes. Fenced lot. Asking $44,900. In attendance:
J. H. WHALEN—386-2911 24 hours

756 Daffodil St.

SAT. 1-4 P.M.
$49,800

Eye-appeal — this home has it — inside and out. Features gleaming hardwood floors throughout, recently redecorated inside and out, modern dream kitchen; large fenced and artistically landscaped yard on quiet street. I'm so proud of this home. I'd like you to see it!
HEATHER WILDE
388-6275 Pager 896 386-2911

2786 Sooke Road

SAT. 1:30-4:30 P.M.

Do some members of your family have to live close to you for age or health reasons? Here is the perfect answer. Beautiful 3-bedroom upper suite with everything, and lower suite 2 bedrooms, fireplace, luxurious wall to wall. Each suite absolutely separate, each over 1200 sq. ft. Your host
ERIK HANSEN
386-2911 479-3224

958 Tattersal Dr.

SUNDAY 1-4 P.M.

Bargain hunters, here's a cozy 2-bedroom home with FP and part-basement. Family kitchen with modern fridge and stove included. Separate garage, large fenced yard. $40,000 mortgage can be assumed by qualified purchaser with low down payment. MUST BE SOLD.
HEATHER WILDE
386-2911 388-6275 Pager 896

SEABOARD PROPERTIES LTD.

OPEN HOUSE EXECUTIVE HOME

SAT. 1 PM-4 PM
982 Landeen Place

Immaculate, quality-built 3-bedroom, full basement home with over 2300 sq. ft. of delightful living area. On a large landscaped, treed lot. Main level consists of 15'x17' living room, R. H. fireplace, sep. formal D.R., spacious cabinet kitchen with E.A., 4-pce. vanity bath plus a 2-pce. en-suite. Lower level could be a self-contained in-law suite, consists of 12'x17' rec room with FP, large den, 4-pce. vanity bath, spacious kitchen with sink and cabinets. This lovely home has luxury carpeting throughout. Askig $87,500 TERMS. MLS.
652-1141 AL VICKERS 652-2257
652-1141 DAVE DAND 658-8490

Century 21
J. D. BOSDET LTD.
388-4455
3293 DOUGLAS

NO WAY!

Can you find a better value than in this terrific family home immaculate attracting decor. 3 bathrooms sundeck, rec room. It's all here for only $63,900 in Central Saanich. Seeing is believing. Call now to view: Gordon B. MacDonald 388-6275 Pager 950.

CAPITAL CITY JULY SPECIALS

1) Prime City Location:—An excellent 5-bedroom family home with large lot. Over 1300 sq. ft. on main plus 722 down. Immediate possession. Offers to $79,500. MLS No. 24624.
2) Near waterfront:—New 3-bedroom home in North Saanich directly across the street from a marina. Beautiful views of Deep Cove. Large fully landscaped lot. Priced at $89,500. MLS No. 26482.

For further information and viewing call
388-7557 Walt Slocomb 383-4035
Capital City Realty Ltd.

SINCE 1887 Pemberton, Holmes Ltd.
1000 Gov't. St. 384-8124

OPEN HOUSE

1697 CARNEGIE CR.
SUNDAY, 1:30-4:30

Your opportunity to own this spotless colonial styled residence on larger than average lot ideal for that extra camper, truck, boat and trailer, 1963 vintage, luxurious carpet throughout over oak floors, features L-shaped formal dining room with sliding doors leading to spacious rear garden, deck finished with astro turf carpet, indirect perimeter lighting. Spacious master bedroom with ensuite 26'x18' Rec. room. Large utility, storage, separate workshop. Good mortgage is transferable, price includes fridge, stove and most draperies. ML No. 26557. For preview showing or extra information, please call:
Cliff Anderson
384-8124 or res. 477-3994

OPEN HOUSE

3363 GIBBS ROAD
SATURDAY, 1:30-4:30

4 bedrooms, 3 bathrooms, 2 fireplaces. Reduced to $125,000 with immediate occupancy, 3400 sq. ft., featuring newly fitted bathrooms including fixtures, vanities and carpets, updated kitchen includes new roll form counters, dishwasher and garburator, Breakfast area, with doors to spacious and private rear deck, quiet st. Note the 21'x16'6" attractive living room, formal dining room with exclusive chandelier, master bedroom ensuite and walk-in closet, 22'x15' family room, 2nd fireplace, 27'x13'6". Library — den, music centre, 16'x14' utility — hobby room or could make ideal in-law suite area. Double carport plus extra paved parking for boat, camper, etc. ML 24078. Priced for quick sale. See you Saturday or for an appt. please call:
Cliff Anderson
384-8124 or Res. 477-3994

UNUSUAL

This is a stately mini-mansion in over 1-3 of an acre of landscaped grounds, well located in the heart of south OAK BAY at

988 NEWPORT AVE.

A fine home for a large family with over 4,000 sq. ft. of living area, includes 5 bdrms., and six sets of plumbing, ample room for gracious entertaining on two floors. If you are seeking for large home with old world charm, call us for an appointment.
Excellent value at $148,000. ML
384-8124 MR. GREENE 385-0795

1627 WILMOT PLC.

This attractive 4-BR. family home will be

OPEN TO VIEW
SAT., JULY 23, 2-4 P.M.

Right in the heart of OAK BAY VILLAGE, handy to everything. ML. Must be sold, offers to $69,500. For prior inspection just call:
384-8124 MR. GREENE 385-0795

OFFERS

619 NELSON

Let us hear your offers on this 3-bedrm. house near Naden in Esquimalt. Excellent holding property as it is in a good rental area and zoned for townhouses. Be far-sighted and make an offer on asking price of $42,000. MLS. Call:
DEL WILLIAMS
384-8124 or 385-9855

AN EMERGENCY HAS RISEN!

1843 CHESTNUT ST.
(OFF FORT ST.)

DUE TO AGE Owner is returning to Calgary, and must sell his home. Has 2 bedrms., lovely L.R. with F.P. plus three rooms in basement which has 3-pce. plumbing. Could be rented out easily. Also has a lovely landscaped yard. Don't miss a good bet. MLS. Phone:
JIM MILLS
384-8124 or 388-6752

TRIANGLE MOUNTAIN

Good family home in quiet cul-de-sac, 4 bedrooms, 1½ bathrooms, 2 fireplaces, family room, sundecks, additional parking, privacy and lots more. Don't miss it! New MLS. For further details, call:
DOUGLAS ORR
384-8124 477-5649

PRIVATE

Family home on a country lane, ¾ acre. Featuring 4 BRs, in-law suite optional, developed basement, sundeck, 2 fireplaces, shag carpeting, kitchen with large dining area. Horse barn, workshop and greenhouse. Asking $78,500. MLS 24633. Call TED CHARTRES 386-2955 or 385-5508.

SECLUDED

2.16 acres in Highlands. Unique custom-built home of 2,200 sq. ft. offering king-size bedrooms, over 300 sq. ft. of kitchen space, with lots of storage and added features. Roman-tiled bath, sauna, large heated pool, patio, separate workshop, 15 minutes from town. MLS. 26250 $79,900. Call TED CHARTRES 386-2955 or 385-5508. CENTURY 21 Mayfair Realty.

T/C TOWN AND COUNTRY REALTY
3579 DOUGLAS STREET
382-7276

On extra large level lot 50x180. Two full floors of modern home give ample living and play space for the growing family. 4 or 5 bedrooms, 2 bathrooms, and third roughed in. And all the other features, to make this an excellent buy at the asking price of $67,900. See this and make offer. A. Kienman 592-9771 to view any time.

ANY OFFER 2.2 ACRES — OPEN

Saturday — 12 to 2:15 — 746 Willing-Happy Valley to Klahani, to Willing. Desparate sale required so any offer will be considered on this 2½ year old 3 BR full basm't home with finished rec rm, RI bath rm, laundry rm, cedar siding outside and much more. If you are looking for seclusion in a natural setting, dirt cheap, this could be for you.
386-3231 BOB HAHN 595-1642
BLOCK BRS. REALTY 595-6340

OFFERS .9 Acre OPEN SATURDAY

2:30 to 4:00 p.m. — 2213 Millstream — are you a handyman? Are you looking for small acreage at a reasonable price? Then this property is a must to see. A level lot plus very usable soil for gardening and-or horses. The home needs T.L.C. with 3 LG BR, LR, DR, large kit. with sundeck, plus unfinished bsmt. Offers on $59,900.
386-3231 BOB HAHN 595-6340
BLOCK BROS. REALTY 595-1642

—OAK BAY—SEAVIEWS—

Private sale. 19 King George Terrace. Gracious old home set in half-acre secluded grounds, 4,000 sq. ft. Magnificent views of Olympics and Straits. Large panelled dining room with beamed ceiling. 21'x16' lounge with fireplace, well equipped, modernized kitchen with adjoining family room. 4 large, bright bedrooms, each with walk-in closet, 1½ bathrooms, full ground level basement. Mature and interesting gardens. Reduced to $99,500. Offers invited. 598-8436.

PRIVATE SALE

1 of Broadmead's most distinctive homes, 4 bedrooms, 3 bathrooms, large living room, large formal dining room, large kitchen and family room area, lovely grounds, $119,000 and worth it, immediate occupancy, forced sale. 658-5479.

National Trust
SINCE 1898

FAIRFIELD

Across the street from Sir James Douglas School and Porter Park. Large family home with 3 bedrooms upstairs plus one downstairs, has large kitchen. An older home tastefully restored. Must be seen. Only $62,900. Call:
LARRY LINEHAM
595-2121 OFFICE RES. 595-0134

$41,900

or your best offer will be considered on this 4-bedroom and large lot home. Living room, dining room, separate garage. This area is now townhouse zoned. Call for special appt.
LARRY LINEHAM
595-2121 OFFICE RES. 595-0134

SPANISH DECOR

$119,500
124 GOWARD ROAD

Warmth of the Spanish decor greet you as you enter this superbly built home. Features sunken living room with fireplace, formal dining room, large sundeck off both, 18' kitchen with quality cabinets. Has a 24'x16' family room, fireplace and a unique separate bar area. Four large bedrooms, three baths. Situated on over ¾ acre high lake view lot, with ample parking. MLS 25796. To view Call:
DES DESJARDINS
479-7161 Off. 385-8925 Eves.

IDEAL FOR GOLFER

919 GARTHLAND PLACE

Handy to Gorge Vale. See this six year old 3 bedroom 1½ bathroom home, plus a fully self-contained 4 room ground level suite. Ideal for Mum and Dad in choice location on an easy care lot. Views from sundeck. This is an Estate Sale. Asking price $75,000. See this one and make your offer. MLS 26138. To view call:
DES DESJARDINS
479-7161 Off. 385-8925 Eves.

ONE OF THE BEST BUYS GOING!

Four bedroom family bungalow, private extra large lot. Great location. ANY OFFERS PLEASE! Call:
KATHY BLADES
479-7161 Off. 388-4152 Res.

LARGE FAMILY HOME

5 bedrooms — 3 up and 2 down, large kitchen, rec. room, 3 pce., en suite and much more sitting on .53 of an acre with fenced yard. Home is only 6½ years old and in top condition. Asking only $57,900. Call today — don't delay:
DAVE McFARLAND
479-7161 OFF. RES. 658-5927

LOW DOWN PAYMENT

1 left — 3 bedrooms, 1½ bath, full basement home.
4 left—3 bedroom, 1½ bath Townhouses.
2 left — 2 bedrooms, condominiums
Townhouses and condominiums located in all areas of town. Payments could be under $200. per month.
DAVE McFARLAND
479-7161 OFF. RES. 658-5927

ON THE FOLLOWING ADS PHONE: R. W. RHODES, 479-9241 or 479-7161.

TRY $2,300 DOWN

3 or 4 bedroom full basement home with drive in garage, fireplace, new w-w and kitchen cabinets, large master bedroom. Asking $47,900.

IN-LAW SUITE

3 bedrooms plus in-law suite. 2 fireplaces, one is a real stone heatilator type, 2 baths, large kitchen plus separate dining room, all bedrooms have walk in closets. Asking $62,900.

SPLIT-LEVEL

1885 San Pedro — 5 years old, 4 bedroom split level. L-shaped living — dining room, fireplace, 2 baths, finished rec. room, large lot. Reduced to $69,900.

1799 SAN PEDRO

Brand new 4 bedroom, 2 bathroom home. Try your offer on asking price of $59,900.

OAK BAY

1028 Victoria Ave.—Brand new 3 bedroom, 1½ baths, full basement, double carport, floor to ceiling fireplace, vaulted ceilings, double glass in main areas. 5 year Hudac warranty. Reduced to $79,900.

A.H.O.P.

Townhouses, duplexes, and 1 and 2 bedrooms suites. All areas from James Bay, to Queens and Vancouver, Dalton and Esquimalt, to Central Saanich.

REDUCED TO $61,900

Quiet Oak Bay border street. Spacious 3-bedroom home with large panelled living room and fireplace, generous knotty-pine kitchen, full basement. Secluded backyard and patio. ML 25216. Call:
RUDY ROST
595-2121 Off. Res. 658-5490

BRIGHT AND CLEAN

Spotless 2-bedroom home features large living room with fireplace, bright kitchen with dineete. Full basement. Lovely, hedged garden. Drive by 1477 Hillside. $48,500. ML 27371. Call:
RUDY ROST
595-2121 OFF. RES. 658-5490

GORGE — REDUCED

Now only $47,500 for this solid and spacious home. Living room with fireplace, 2 large bedrooms. Full basement with drive-in garage. Drive 2974 Wascana. ML 25970. Call:
RUDY ROST
595-2121 OFF. RES. 658-5490

REDUCED $15,000

CENTRAL SAANICH attractive 3-bedroom home on 3/8 ACRES of fertile garden soil with lovely PASTORAL VIEWS and privacy. Outbuildings include garage, REVENUE producing walk-in freezer, ample water supply from wells and year round creek. Now offered at $99,500. ML 26273.
JUNE HOUGHTON
595-2121 OFF. RES. 477-6185

GORGE

Attractive and well planned 2-bedroom home in a quiet location. 3rd bedroom and 2-PCE. bath plus R.I. 2nd fireplace in high basement. Bright living room, California style kitchen and dining with doors to sundeck. New MLS. Asking $59,500.
JUNE HOUGHTON
595-2121 OFF. RES. 477-6185

GORGE-TILLICUM

This 3-bedroom family home is unbelievable in its cleanliness and impeccable condition. Located in the popular Gorge area it is convenient to shopping, schools, transportation, parks and recreational facilities. A spotless ¾ basement, small sundeck and deep lot are added benefits obtained with this immaculate property selling for $45,500. ML. To view call:
STAN JAMES
595-2121 OFF. RES. 592-3740

COMPLETE

Located in the Fairfield St. Charles Streets area. Has a big yard almost maintainance free yet includes a small fertile garden area and green house. This is a 2-level home with 4 bedrooms and an in-law suite complete with rock fireplace and dining room. With the same on the main level. There are a list of exciting extra's too numerous to mention. $82,900. Call:
LARRY LINEHAM
595-2121 OFF. RES. 595-0134

COUNTRY LIVING

A comfortable, mocern, 2-bedroom, full basement home 18 miles from Victoria. 16.47 acres of land. Excellent spring water supply and 480 feet frontage on Vietch Creek. Large vegetable garden area and fruit trees. Price $69,900.
HORACE KEMPSTER 479-7796
KELLY NEMETH, 477-4641
OFFICE, 479-7161

National Trust
SINCE 1898

HANDY TO SEARS

Convenient also to schools, parks and recreational facilities. An absolutely immaculate 3 BR home, built-in the mid-fifties to NHA specifications and pampered by its original owners ever since. Exceptional care and attention is indicated by the rich W-W carpeting over the original hardwood floors, updated kitchen and bathroom, carpeted, developed basement with 4th bedroom, rec room, laundry area and workbench. Large sundeck level lot, drive-in garage. ML. Asking $57,900. To view call:
STAN JAMES
595-2121 OFF. RES. 592-3740

1665 ELM STREET

Reduced to $61,900 — a unique custom-built home (1960), 3 bedrooms on main plus full basement with finished rec room — corner fireplace — dining room with bay window and sliding leaded glass door. Galley type kitchen with built-in stove and oven plus double corner sink with garburator. Shopping and buses etc. only a few steps away, yet the home is private. Phone:
RICHARD RHODES
479-7161 OFF. RES. 479-9241

FOR MORE Real Estate SEE DISPLAY Real Estate Advertisements Pages 7, 8, 9, 10 and 11

VR. Victoria Realty LTD
386-3585

OPEN HOUSE

7787 WALLACE DR
SUNDAY 1 - 4
$59,900

The vendor has bought a Town house at Admirals Harbour View and is prepared to pass the savings on to you. This now has to be one of Central Saanich's best buys. A three-level split, 3 bedrooms, finished rec room, garden level access through sliding glass doors in the dining room, lovely natural rock fireplace, one 4-Pce. and 2 two-pce. bathrooms, balcony off master bedroom. A MUST SEE HOME. Call today. Lew Moilliet, 477-9251; office 386-3585.

OPEN HOUSE

533 CROSSANDRA
SAT. & SUN. 1:30-4
(Left off Carey, past Glanford at Columbine)

1300 sq. ft., bright new 3 bdrm. townhouse plus full basement. NEED A LARGE bedroom? Master is 19x12 plus 6 FT. VANITY WITH SINK! Reduced price $49,900 includes NEW range, and fridg. Ideal for kids, swimming pool, sauna, rec room, playground $2,500 down could handle. Jack Kennis, 386-3585, res. 479-3061.

NEEDS T.L.C.

Yes, it does need some TLC, but that's all. A dandy three-bedroom home in an excellent area of good properties. Good size living room with fireplace, dining room, large kitchen. Full basement with large rumpus room. Priced to sell at $56,900. New MLS. To view call 386-3585 or 384-4827, ask for Roma or John Molyard.

Central Saanich 8021 Galbraith Cl.

Better than new, this 2-year-old Hucker-built home is situated on a quiet cul-de-sac. Living-dining and kitchen across the front, 3 bed rooms, on the back with thru hall plan, 2 fireplaces, triple plumbing and wall-to-wall carpet thruout. $62,500, Colin Munro, 386-3585.

COLWOOD 3 BDRMS, 3 BATHS DEN, FIREPLACE

Lovely home of superior quality and charm, created through superb planning with spaciousness. Gorgeous liv. rm., with full width white sugar rock fireplace and feature rose wood panelling, family size din. rm., stunning kitchen with oodles of cabinets and counter space, plus a special serving counter and space for an upright freezer and lovely dinette. Master bdrm. en-suite. DOWN is a delightful den with fireplace, 3rd bath and laundry, panelled games rm., low taxes, additional parking close to schools and handy to beach. Terrific value $62,900. Call Morris Lund, 386-3585 anptime.

ESQUIMALT RD.

9,000 square feet of R3 zoned land goes with this lovely 2-bedroom home. Large living room with fireplace, good size dining room. Full high basement. You should see this dandy. Priced to sell at $69,900. To view call 386-3585 or res. 384-4827. Ask for Roma or John.

REDUCED TO $64,900 6446 RODOLPH ROAD

1208 SQ. FT. 3-BEDROOM HOME 2 BATHROOMS, HIGH BASEMENT, QUIET/ TREED LOCATION OFF TANNER ROAD. D. HAWKES LTD. 384-7128, H. HODGSON 382-3835 or L. THOMAS 479-6058 (M.L.S.)

BRENTWOOD BAY 100 YARDS from Marina in lovely treed area small no-step home, large bright kitchen, panelled living room, 2½ bedrooms, carpets and new drapes throughout, 3 appliances, well kept gardens and lawn. Low taxes and heating. Asking $53,500. Drive by 983 Marchant Road or phone 652-1264. No agents please.

OPEN HOUSE SAT & SUN 1-4 p.m. 2683 Tanner Rd. Builders sale of new 1611 sq. ft. home on 1 acre seaview lot. Asking $107,500. 652-3506.

Western HOMES Ltd.

1037 Cloverdale Ave. 386-3494

OPEN SUNDAY

1:30-4 P.M.
4355 CEDAR HILL RD.

Executive home of 3 Bdrms., 2 baths, 1300 sq. ft. Quality fixtures and carpeting throughout. MLS 26005 at $86,900. Close to Mt. Doug Park with great city views.
TERRY SMOLLETT
386-3494 (24 Hrs.)

CHARACTER THREEPLEX

ESQUIMALT $68,900
M-1 ZONED

The residence will produce a $660.00 per month revenue. Each floor has been redecorated for low upkeep. Excellent investment for first time purchaser or the experienced investor. Live on one floor and utilize the income to assist in making your mortgage payments. For further details please telephone
G. W. BENTHAM
386-3494 (24 hrs)

LARGE SECLUDED LOT

$54,800

3-B.R., full Bsm't. family home on a beautifully treed lot at the end of a cul-de-sac. L.R. with fireplace, "L" dining room with sliding glass doors to sundeck. Family kitchen with large E.A. and door to back yard. Located in Phelps area. New MLS. To view phone
TERRY EDEN 386-3494 (24 hrs.)

WHAT A BUY

$49,900

Gordon Head rancher, over 1000 sq. ft., ent-sized LR with br. FR, sep. DR, cab. elec. kitchen, 4-pce vanity bath, 2 BR, sunroom, sep. garage. Hydro bill including heat only $36 per month. MLS. View today with Terry Eden, 386-3494 (24 hrs.).

IT'S A BEAUTY

$69,800!!!

Designed for a Special Family that appreciates DISTINCTIVE QUALITY. 3 BR, Cab. elect. Kitchen with a delightful EA, Elegant large DR, 2 classic brick FP, 2 4-pc. baths, cement patio, wrap-around sundeck, manicured gardens. Only 5 years old and in better than new condition. Located in Beautiful Colwood Lake Estates. MLS 24969. To view anytime phone
TERRY EDEN
386-3494 (24 hrs.)

EXCITING NEW HOME

In the Uplands of Langford. This split level home is nicely finished with built-in Vacuflo system and thermopane windows. Home features 3 Bdrms. on main floor with large LR, DR and sundeck off each. On easy care, private lot this home is priced reasonably at $77,900. MLS 23770.
BILL PETTINGER
386-3494 (24 hrs.)

NEW HOME

In exclusive area in Cobble Hill. 2200 plus sq. ft. finished with 2 FP, 2½ baths, large LR and DR and kitchen with walk-in pantry and dishwasher. Quality built with thermopene windows throughout. A fine home that must be seen. A good buy at $69,900. Vendor will consider trade with Victoria property. MLS 25399
BILL PETTINGER
386-3494 (24 Hrs.)

PERFECT STARTER HOME

In exclusive Oak Bay. Older 2-Bdrm. bungalow on nice 65x100 lot on quiet street. Stove, fridge, washer dryer all included. Priced just right at $54,900. owner has bought elsewhere and is eager to sell. MLS 26115.
BILL PETTINGER
386-3494 (24 Hrs.)

TWO-THIRDS ACRE

$77,500

Lots of privacy here, with a full ⅔ acre for the kids to play. Very well built home with 2 bedrooms on the main and one down, separate dining room, 2 baths, plus a finished rec. room. Separate double garage and some sea views of Cordova Bay (MLS 25090). Asking $77,500 with quick possession. Phone now, NEIL R. MACDONALD 386-3494 (24 Hrs.)

SIDNEY GEM

$44,800

Spotless 3 BR family house on a beautifully landscaped lot with fruit trees, berries and Veg. garden. In-line LR-DR with warm panelled walls, W-W carpeting and a heatilator brick fireplace. Family kitchen with loads of cupboards and E.A. Attached garage plus C.P. MLS 26126. To view phone TERRY EDEN 386-3494 (24 Hrs.)
386-3494 (24 Hrs.)

SAANICHTON

$59,900

Seaview, 3 Bdrms.
GARRP BENTHAM
GARY BENTHAM 286-3494 (24 hrs.)

Great Starter Opportunity $6,000 Reduction

Owner just received short notice (10 days) transfer to Ont. and must sell this 943 sq. ft., older, but renovated 1-bedroom home, which can be expanded to 3 bedroom. All large rooms, good sized lot. Located 408 Raymor St. in Vic West redevelopment area near Banfield Park. Urgent sale call anytime.
Offers on $36,900
Herb Smith 388-6275 Pager 880
Park Pacific Inv. 383-4124

Park Pacific

OPEN HOUSE

SUN. 1:30-4:30
3191 CARMAN ST.
(3 blocks from Sears)

Three minutes from Sears to beautifully kept 3-BR, no basement home. Grounds appealingly landscaped in area of "a bit of Butchart Garden atmosphere" and well-kept homes on quiet street. Exclusive listing. An unusually fine property at a real good price — only $59,900. Call now for prior viewing. FRED LORENZ 386-2955 (24 hrs.).
CENTURY 21 Mayfair Realty

GORDON HEAD 3 BDR. HOME ASK $61,900 IMMED. POSS.

Immaculate — 3-year-old home at end of quiet cul-de-sac. 1200 sq. ft. on main floor. 2nd fireplace in basement rumpus room.
H. MITCHELL 479-4818
ISLAND HOMES LTD. 386-7545

Langford Low Down Payment

on asking price of $45,000 each side. Brand new 3 bedrooms, wall-to-wall throughout, cedar siding. Terrific starter or investment for rental. M.L.S. Call: JULIE MANNESS 384-3866 or TERRY POPP 383-8849 or 595-5171.
Canada Trust

BY OWNER. SPACIOUS 4-BEDroom and den, wall-to-wall carpet throughout. Built-in dishwasher, friege and stove included. Close to schools, hospital, college. Vendor will consider good car or truck on deal. This older home priced to sell at $49,000. 595-2042, 905 Richmond Ave.

OAK BAY OPEN HOUSE

2856 Cadboro Bay. Sunday 2 p.m.-5 p.m. An older home of considerable charm on a big lot, 109' frontage, 2 fair-sized, 2 small bedrooms, partial basement. $74,900. Owner 592-3248.

PRIVATE — COLWOOD. NO AGENTS.

3 or 4 bedroom, 1½ baths, 2 fireplace,s finished rec room, large treed lot, sundeck, quiet cul-de-sac, near schools and shopping, $62,000. 478-9482. after 5.

REALSPAN PROPERTIES LTD.

1031 VANCOUVER ST. 388-6454

OPEN TO VIEW

SAT. 1:00-4:00
4268 SPRINGRIDGE CRESCENT
OFF VANALMAN
$71,900

Come and inspect this perfect family home that will provide your clan with a quality constructed home with all large rooms, 4 bdrms, 3 baths, rec. room, covered parking for rec. vehicles, beautiful heated pool and one heck of a neighborhood. Owner has built and wants to see you Now! For prior viewing call:
DOUG MENZIES
388-6454 479 6256

OPEN TO VIEW

SAT. 1:30 - 4:00
GORGE
3016 EARL GREY
REDUCED TO
$54,500

One of the best buys in the Gorge Area. Two good size bdrms, living rm with fireplace and French doors leading to the dining rm., large bath with separate shower. Carpeted basement with laundry area, bdrm or family rm storage area, garage and work bench. If you desire a special appointment call:
LAURIE COMO
388-6454 479-1179

OPEN TO VIEW

SUN. 2:00-4:00
10330 BOOTH PL.
SIDNEY $58,500

Immediate occupancy can be yours of this spotlessly clean 4 yr. old home on a beautiful cul-de-sac off Ardwell Ave. 3 bdrm., rec room, new carpets, drapes and a terrific backyard with shade trees and shrubs. Excellent neighborhood and priced to sell. For prior viewing call:
DOUG MENZIES
388-6454 479-6256

SWARTZ BAY COUNTRY ESTATE

2034 SALEM TERRACE
$112,900

This 2400 sq. ft. 4-bdrm home is a "must see". Set on .63 acres over looking Swartz Bay, the grounds are parklike and ideal for families, 5 yrs old and spotlessly maintained, the home is tastefully and generously appointed. Living rm is highlighted by formal white brick FP and light oak floors. Large formal dining rm adds to the luxury while the family rm with old brick fireplace and balcony overlooking the rear gardens is one of the most charming rms imaginable. Vendor has trasferred and this home must be sold.
CLARE M. STEVENS
388-6454 658-5072

BRIGHT & BRAND NEW BROADMEAD

979 ROYAL OAK DRIVE

Just completed, this 3-bdrm beauty awaits your family. Intimate family rm off kitchen has a distinctive rock and cedar FP, cheerful kitchen includes dishwasher, oven and range with bright eating area. Generous formal dining rm adds elegance to the contemporary interior. Sunken living rm and entry hall are highlighted by accents of cedar and natural rock with floor to ceiling FP, 3½ baths. Set on over 1-4 acre, is being fully landscaped. Inter finish has been professionally co-ordinated. Over 200 sq. ft. of gracious living. Well priced at $108,000. Builder will consider motor home as down payment.
CLARE M. STEVENS
388-6454 658-5072

OPEN HOUSE 1-4 DAILY JULY 24-30

3761 Craigmillar

4 bedrooms, large dining room, and two bedroom in-law suite on back of house, drive-in garage and double driveway, close to all schools and shopping in three mile circle of city centre. $73,000.

TREEFUL, PEACEFUL, $79,500

Immaculate, one owner, 2 full bathrooms, 3 bedrooms, large L.R.-D.R., fireplace, kitchen with eating area, special fibreglass-covered sundeck. Professionally developed. High, bright basement with L.R. and fireplace plus large games room. Quiet cul-de-sac, garage. Excellent for in-law situation or for large family. Convenient downtown, Woodwards, etc. Chuck Loveday, 477-8285, anytime.
EARL SMITH REALTY

B-I-G REDUCTION

WAS $64,900
NOW $56,900!

In COLWOOD on 75x116 plus lot This CONTEMPORARY 2 BDRM. home is enhanced by FULL-LENGTH FIREPLACE on central L.R. wall; DININGROOM; unique REC RM., FULL BSMT. and more . . . Vendor moved! Call anytime.
386-2911 478-3552
Homefinders, Wall and Redekop

$59,500 $7000 DOWN

3 beds, 2 washrooms plus Rd., large LR-DR with old brick fireplace. Excellent kitchen with eating area. Quality broadloom. Excellent, bright basement for development. Attractive exterior, manicured garden. Everything immaculate. First time on market, 1-year-old. Call now, Chuck Loveday, 477-8285, anytime.
EARL SMITH REALTY

WILL TRADE FOR WHAT HAVE YOU!

This 3-bedroom split level is approx. 1400 sq. ft. Renovated but still needs finishing touches. Located at 1115 Lockley Rd. in Esquimalt. M.L.S. Call JULIE MANNESS 384-3866 or TERRY POPP 383-8849 or 595-5171.
Canada Trust

JUBILEE AREA

Solid, older type 3-bdrm bung., situated on a quiet street within walking distance to Jubilee Hospital. Wired for range, fully fenced. Full basement and oil hot water heating. Asking price $42,000 Exclusive. Financial Survey Ltd., M. E. Braithwaite, 384-9305, Res. 592-0638.

425 OBED ST.

Opportunty for Mr. Fix-it to own your own at a reasonable $42,000. Cleanup, paintup and enjoy! M.L.S. Call JULIE MANNESS 384-3866 or TERRY POPP 383-8849 or 595-5171.
Canada Trust

P.R. B
P. R. BROWN AND SONS LTD.
"The People to See"

BEAUTY EVERYWHERE YOU LOOK

A RARE AND SERENE BEAUTY . . .

A white, air-conditioned gem overlooking the picturesque Gulf Islands. Many features such as special insulation and thermopane. 1532 sq. ft. of quality home. Exclusive. Priced to sell at $120,000. Call or write for details. Act quickly.
MR. D. WAGNER
P.O. BOX 338, Victoria, B.C. V8W 2N6
Office 385-3435 Res. 595-2557

CITY 3 BEDROOMS MUST BE SOLD

Living Room with fireplace. Family size kitchen. Full basement. Electric range, refrigerator, and drapes included. Separate garage. Nice lot. Asking $46,500. MLS.
385-3435 JOHN EVANS 477-4452

SUNSHINE ROOMS

$53,500
. . . IDEAL STARTER OR RETIREMENT

. . . A 1963 two-bedroom, comfortable one level no basement home in Mt. Tolmie area. Open space with bright cheery living room, and dining area with sundeck off. Bright updated kitchen. Modern bathroom. Carpets throughout. Easy care 60x100 flat lot with ample space for garden. Garage. Landscaped and fenced. Drive by 1734 Kisber then either call me or your favourite realtor.
Happy to oblige. MLS.
DENNIS WAGNER
385-3435 595-2557

IMMACULATE

Near perfect inside and out. Asking $59,000. (Make offer). Large kitchen with sunny dining nook. 3-Br. 1½ bath, drive-in garage. Large yard with small greenhouse. Near Jubilee Hosp.
ROY ANDERSON
385-3435 477-5057

EXCITINGLY DIFFERENT

This 2-bedroom, semi-detached home is everything West Coast living implies. Views, easy care, open space living with moderate use of wood, and secluded decks. If you are tired of looking at the same old standard construction try this one at only $69,000.
K. O. MOORE
385-3435

FAMILY HOME CLOSE IN

This 5-bedroom, 2-bathroom bungalow has a 1-bedroom, self-contained, in-law suite and is ideally suited for spacious family living. There is Approx. 2775 sq. ft., a large sundeck and double carport. Located on easy-care one-half acre of trees and grass and rock outcroppings. Close to park, bus and shopping. Vendor anxious open to offers. Asking $94,500.
K. O. MOORE
385-3435

SELECT CENTRAL SAANICH

This 14-year-old well cared for 4-bedroom home is located in one of the nicest quiet areas of Central Saanich. 10 minutes from town with a commuter bus service if desired. The home has a large living room with corner fireplace and beamed ceiling, the dining room is 10x16 with a well laid out kitchen with custom cabinets, 3 bedrooms (master ensuite) on the main and a fourth bedroom and large 16x5x27 recreation room in the full basement. The yard is fully landscaped with 11 fruit trees (bearing) many shrubs, kitchen. Garden and green house. There is a Sundeck for those sunny days and a secluded 16x17 patio for outdoor living in a parklike setting. This family property comes wrapped in ranch style fencing. This is a new listing priced to sell. Act now by calling
K. O. MOORE
385-3435

WESTMONT

Realty (1977) Ltd.
920 HILLSIDE
388-4434

OPEN HOUSE

FRI. and SUN., 1:30-4:30
119 CAMBRIDGE STREET

Reduced $5,400.00 this spacious 3 bedroom family home has large living-dining room plus nice in-law suite. Only $59,500. MLS
388-4434 KEN WRIGHT 598-2183

OPEN HOUSE

SAT. 1:30-4:30
1746 TEAKWOOD

Not your average split level home. Featured are 3 full 4-piece baths, 3 bedrooms, 2 fireplaces, large entry and a super sized rec room area ready to finish. This home is a natural for an in-law suite if required. Close to all schools including university, bus and shopping equally handy. For prior viewing call:
388-4434 BILL SIDHU 477-5382
388-4434 JOHN BUNYAN 383-7777

OPEN HOUSE

SAT. AND SUN. 1:30-4:30
5182 SANTA CLARA

Lovely Colonial type home on 1.2 acres of trees and lawns. View looks down on Elk Lake from the patio and west side of the house. Three bedrooms and den, huge rec. room with wet bar and feature fireplace. Property would be suitable for horses if desired. Priced at $129,000. MLS.
388-4434 DAVE TAYLOR 384-2718

OPEN HOUSE

SAT. AND SUN. 1:30-4:30
5188 SANTA CLARA

Two bedroom charmer on a lot which is a miniature Stanley Park of over ¼ acre. Priced at $48,000.
388-4434 DAVE TAYLOR 384-2718

OPEN HOUSE

SAT.-SUN. 1:30-4:30
1559 FREMONT
(OFF EDGEMONT OFF) ASH RD.)

Owner of this nice 3-bedroom home has already bought and must sell. This home comprises of 3 bedrooms on main with master ensuite and 4th bedroom and rec. room completed in the daylight basement. Lot size is 60x145. Asking price of $68,500. For previewing please call: MLS.
388-4434 BILL SIDHU 477-5382
388-4434 JOHN BUNYAN 383-7777

FAMIL YHOME PLUS REVENUE

Here is a real opportunity for the larger family accommodation plus revenue possibilities. Imagine 4 bedrooms living room, kitchen, bath all on one floor plus a self contained 2 bedroom suite down. Each portion has its wiring, furnace, hot water tank and electric meters. Entire property in good condition and the full price is only $54,900. MLS 26633.
388-4434 JOHN BUNYAN 383-7777
388-4434 DAVE TAYLOR 383-2718

GORGE-SELKIRK

928 ARM ST., ESQUIMALT. $49,800 FIRM, LOW DOWN PAYMENT, IMMACULATE OLDER HOME ON LARGE LOT, MATURE FRUIT TREES, LARGE GARDEN AREA, RENEWED HEATING, PLUMBING AND WIRING. FAMILY KITCHEN WITH LARGE SUNDECK OVERLOOKING GARDEN, THIRD BEDROOM IN PARTIALLY FINISHED FULL BASEMENT. TO VIEW PLEASE CALL OWNER AT 388-6998 AFTER 6 P.M.

---

david burr LTD.

655 FORT ST. 384-9335

OPEN HOUSE OPEN HOUSE

1260 GARKIL
Sat. 2-4:30

Off Blenkinsop South of McKenzie Retired folk wanting room for friends and family, or a small family will be happy here. The full basement has laundry and work areas as well as a den. There's a sundeck, lots of flowers, peaches and it's a quiet street. MLS 25670.

$58,000
MICHAEL BURR
384-9335 598-2079

EXTRAS . . . EXTRAS READ ALL ABOUT THEM!

It's hard to believe .81 of an acre can offer so many features. Luxury living in this home is obvious at first glance with fine appointments throughout from 2½ bathrooms through the 20' high floor to ceiling fireplace. The extras here are many: conservatory off the living room opening into a beautiful private garden with fountain and flowers galore, greenhouse, double garage with remote control doors, large workshop area, a large area ready for carpet as study, billiards room, etc. Also sauna and there's sea views from master bedrooms and their balconies. This home is fully and tastefully equipped for a couple with a love of gardening, or has room for development for your family. In the Ardmore area, just listed at:

$129,500
EXCLUSIVE WITH
MICHAEL BURR
384-9335 598-2079

LITTLE JACK HORNER

3 bedrooms, extra large kitchen and dining room, fireplace in living room all on a shaded corner lot a block from Stadacona Park. There's a separate garage, potting shed and a long veranda for sitting! There's more and a surprise price of:

$45,500
MICHAEL BURR
384-9335 598-2079

WATCH THE SHIPS GO BY

Looking for a character home with a superlative marine view? If so, look no further! This well cared for home offers an unobstructed view over the Strait, plus excellent accommodation and an easy care manicured lot. Features a beautiful living room, entertainment size dining room, bright spacious kitchen and three bedrooms. Full basement with additional bedroom and room for extra development. Sprinkler system in lawn, handy to bus and Beacon Hill Park. There are many other outstanding features that must be seen to be appreciated. For viewing of this exclusive listing, phone me anytime.

$95,900
W. E. (WIL) WILSON
385-9335 477-4328

OAK BAY

This one owner home is located in the Willows area, handy to all school levels and rec centre. Features two or three bedrooms, living room with fireplace, separate dining room, cabinet kitchen with access to sundeck. Full basement with rec room. Double garage. Fenced lot. (MLS 24917). Open to offers on asking price of:

$64,500
W. E. (WIL) WILSON
385-9335 477-4328

OWNERS SAY SELL!

So make a realistic offer on this no step rancher located at 514 Warren Ave. Three bedrooms — large kitchen — living room with fireplace — separate dining room. Nicely landscaped lot with lots of parking. All reasonable offers considered. (MLS 25298)

$58,500
W. E. (WIL) WILSON
385-9335 477-4328

david burr LTD.

OPEN HOUSE OPEN HOUSE

307 HENRY ST.
SUNDAY — 2-4:30

2 bedrooms, modern design, no steps, fireplace in living room, large utility room and more in this 5-year-old home, very convenient to downtown, off Catherine St. An architect designed it with a flair and an understanding of efficiency. Fridge and stove are included, as is the wall-to-wall carpet. It's all freshly painted and on an easy-care lot. MLS 25315.

$49,500
MICHAEL BURR
384-93354 598-7849
384-9335 JOHN TODD 598-7849

OPEN HOUSE

SAT. - SUN. 1 - 5
1503 Robinwood Dr.
Off Majestic Ave.

Geo. Walton Const. — 35 yrs. Victoria leading custom builder.

Built to Last

1½ baths, large living room. Family room with wood finish on walls and ceiling. Unique kitchen with beams. Large entrance. Good quality carpets and lino. Thermo windows. 3 other houses to inspect.
YOU MUST INSPECT THIS ONE
592-6231 or 592-6367

KNOWLES REALTY LTD.

LAKEFRONT OPEN HOUSE

5043 Prospect Lake Rd.
1:30-4:00 Saturday

Over 1900 sq. ft. on main on this beautiful 3-year-old lake front home. Large living and dining room. 3 bedrooms and den, full basement. Your own beach. Priced at $99,500. MLS. In attendance Ken Porter 384-8075 pager 307.

DONCASTER-CEDAR HILL

High, sunny, treed location on ¼ acre lot. Appealing 3-BR home with city views, nestled amid mature shrubs and large oaks. Over 1400 sw. ft. on main including: entertainment sized LR and DR with elegant marble FP; kitchen with eating and laundry areas. Finished Rec. Rm. and 2-pc. down. Large fenced back garden features patio and Bar-B-Q pit. On quiet street, within easy walking distance to schools, buses, shopping and golf course. Buy direct from owner and save at the low price of $72,500.
OWNER 592-9584

CENTRAL SAANICH SECLUSION Privacy — - acre. Room for livestock. 6-yearold, 3-bedroom home, wall-to-wall. Unique fireplace ensuite. By owner 652-2271.

250 HOUSES FOR SALE

FOR SALE Royal Trust 477-0191 384-8001

OPEN HOUSE

2400 DALHOUSIE, OAK BAY SAT 1:30-4:00 P.M. MUST BE SOLD
Charming old Cape Cod style home, ideal for the larger family. 4 large bedrooms on 2nd floor; plus master bedroom suite comprising all of the 3rd floor (privacy and seaview too!) Price reduced to $89,000, but try your offer as vendor transferred. MLS. 24698. For prior showing, please call, MURRAY ROTHSCHILD 477-0191 477-9393 477-0191 DALE YOUNG 112-743-5119

4510 EVA, (off Ash Street) SAT 1:30-4:00 P.M.
High vaulted ceilings add an extra spacious feeling to this already spacious home (1384 sq. ft. on main floor) 4 bedrooms (1 down), master bedroom en-suite, plus lovely deck; deluxe finishing throughout which must be seen to be appreciated. MLS 26458. Please call, MURRAY ROTHSCHILD 477-0191 477-9393 477-0191 DALE YOUNG 112-743-5119

10109 BOWERBANK (SIDNEY) SUNDAY 1:30-4:00 P.M.
This well kept 2 or 3 bedroom home can be purchased with minimum down payment. 3rd bedroom or family room in full high basement. Drive-in garage and extra paved parking. Try your offer. Asking price of $53,500. MLS. GEOFF RENNISON 477-0191 479-5972

NO. 3-840 CRAIGFLOWER SAT 2-5 P.M. SPECTACULARLY SPACIOUS
Ground floor nearly 1300 sq. ft. Split level Comdominum. 25' living room, dining room. All appliances, 2 bathrooms. $25.00 a month assessment. This was the show suite of the "Shangra La." Come and see and make your offer to $40,900. Your Hostess, VIVIAN M. ROBERTS 477-0191 477-0281

OPEN HOUSE 7224 KIMPATA WAY off Verdier SAT. and SUN., 2-4 P.M.
SEAVIEW — BRENTWOOD BAY, Boating and fishing only 1 block away, 2460 sq. ft., 2070 sq. ft. finished, 4 bedrooms, family room, games room, 3 baths 1 (RI), 1 fireplace and large sundeck off kitchen. Yard completely landscaped 1 year old. MLS. $74,900. 477-0191 JIM DONNELLY 652-2228

YOUR OPPORTUNITY TO TOUR 1740 FELTHAM RD SAT - SUN 1:30 - 4:30
A superb 2-storey, 4-bedroom Colonial home with over 3600 sq. ft.; 11 rooms plus 4 bathrooms, of fine, luxury living. A lovely home on a treed property handy to everything. Offered at just $92,900; an exceptional value! SHARON or STEVE MOONEY 477-0191 477-0191

2171 ALLENBY SATURDAY 2 - 4 P.M.
Exciting new listing of a lovely family home. Separate dining room, large kitchen, den and 3 bedrooms on the main floor, plus a spacious bedroom and 3-pce. bath in the full basement. Nicely landscaped lot backs onto Carnarvon Park. Really a pleasure to show. Call anytime. BERNEIDA TAYLOR 477-0191 382-9485

4417 BENNETT RD. (off Happy Valley Rd.) SUN., 1:30-4:00 P.M. LAND—HOME—BARN!
Yes here you find it all! Over ten acres of gently rolling land—partly cleared. A nice split level family home, 3 bedrooms, living room with fireplace and a large sundeck. Also a finished rec room with 2nd fireplace. Lots of city water for the horses in their cute barn! Added bonus—$$$ from a trailer pad. To find out more—meet with me: 477-0191 KNUD SCHWER 478-8203

5038 ROCKY POINT RD. DESPERATE VENDOR—WILL DICKER! SAT., 1:30-4:00 P.M.
Over 2 acres—with fantastic view from the property of the Strait and mountains. Small but cute, recently decorated home—plus a king sized barn—good for boarding horses or? Revenue of trailer pad. You have to come and view! See you there! 477-0191 KNUD SCHWER 478-8203

2746 ROSEBERRY SAT 1:30 - 4:00 P.M.
Now vacant. A MUST see. Sunken living room, 3 bedrooms, extra large spacious bathrooms. Family room off kitchen. $69,900. Come and see. For prior viewing call. 477-0191 RON SEDGER 479-3673

930 LAWNDALE SAT. & SUN. 1:30-4:00 P.M.
Charming older home, beamed ceilings. Living room, dining room, 3 bedrooms main — plus rec room and 2-bedrooms down. 2 bathrooms. Rear access for trailer, etc. $67,900. Come and see. For prior viewing call. 477-0191 PATRICIA SEDGER 479-3673

3441 DONCASTER DRIVE 1:30-4:30 SAT.
Don't drive by—come on in. You'll find lots of living area with 3 BR, 1½ bath, family room, rec room with bar etc., lovely garden, quiet yet close to all amenities. Owner moving to Edmonton. Asking $69,900. GERRY DAVIS 592-6961 or 384-8001

9640 5TH STREET, SIDNEY FRI-SAT., 2-4 P.M.
At $46,900 this excellent 3 BR, full basement bright and spotless home has to be one of the better buys on today's market. JIM WALTERS 656-3253, Royal Trust 384-8001.

FRI., SAT., 1:30-4 P.M. 2169 QUIMPER STREET SOUTH OAK BAY
Ultra modern 3-bedroom, 2½ baths, with sea view. 2-car garage. Wall-to-wall carpet. Thermopane windows throughout. BERT COLES 384-8001 or 592-3311.

1216 ST. PATRICK ST. SOUTH OAK BAY
Verandah style tudor home on 60x120 treed lot on quiet street. Professionally decorated thru out. Beamed ceiling leaded windows and fireplace in LR, den with FP. Large dining room and bedroom on main. Entrance with staircase to 3 or 4 bedrooms up. Full basement. All this for only $75,000. Call today to view or OPEN HOUSE FRIDAY 6-8 P.M. also SAT. 1-4 P.M. HAZEL CAMPBELL 592-0630 or 384-8001.

965 SHADYWOOD DRIVE (BROADMEAD) SAT. 2-4 P.M.
Unique 4 BR., 4 bathroom home with 4 fireplaces. The kitchen is a dream with dishwasher, Jennair range and Japanese style cooking grill, adjoining cosy family room with fireplace and sliding doors onto deck. Sauna and many more excellent features. Offered at $169,500 — MLS. For prior viewing call BARBARA LIEBENAU 479-8389 or 384-8001.

5001 WESLEY DRIVE SAT. 12:00-2:00 P.M.
Desperate — Must be sold! Large 3 BR home with partial seaview in Cordova Bay. Lower level developed. Come and make an offer. MLS. BARBARA LIEBENAU 479-8389 or 384-8001.

250 HOUSES FOR SALE

FOR SALE Royal Trust 477-0191 384-8001

3111 WOODBURN SAT. 2 - 5 P.M. $99,500
California style rancher in parklike setting on Uplands Golf Course. 1668 Sq. Ft. of custom home. 3 bedrooms, very attractive family room with fireplace off kitchen. Shake roof. Double attached garage with workshop, plus extra parking. North Oak Bay off Henderson Road. A pleasure to view and a joy to own. 384-8001 MARION HOPKINS 592-4351

STOP — READ THIS! THERE'S A HOME HERE FOR YOU.
— GLANFORD AREA—$62,900 A lovely 3-bedroom home. Bright and immaculate from basement to attic, inside and out. Set on a beautifully landscaped property, fenced, hedged and complete with patio, greenhouse and tool shed. A real gem!
— CEDAR HILL, MT DOUG. $83,900—NEW! A lovely spacious home in the quiet, beautifully treed Cedar Hill, 3 bedrooms, 2 bath, 2 fireplaces, 4 sets of sliding glass doors, full basement. Fully finished rec room. A beautiful home and location, plus a sharp price.
— UPLANDS—SWIMMING POOL —$128,900 Near Beach Dr., full basement, rancher, 5 bedrooms, 3 baths, plus a 4th in cabana beside an 18x38 heated pool. A lovely prestigious residence. A terrific price reduction here! Save almost $9,000!
— UVIC—TOWN HOME—$54,900 Here is a lovely 3-bedroom, 2-bathroom town home with a comfy living room. Separate dining room, handy utility and featuring a cosy family room with fireplace, off lovely kitchen with dishwasher. Fenced yard with patio. Carport, lots of storage. Small development with low monthly assessment.
— BREATHTAKING—$94,950 Here is a home to behold! Beautiful, intriguing rancher, with full daylight basement. 2700 sq. ft finished, including main floor family room with fireplace; 5 bedrooms, 3 baths, many fantastic features — such as ENGLISH PUB, a BILLIARD RM, a rec room with fireplace and a master bedroom with vaulted ceiling and skylight. Quiet treed setting, adjoining parkland. You won't believe it when you see it!
For information on all of the above, please call STEVE or SHARON MOONEY 477-0191 477-0191

PRESTIGIOUS COUNTRY HOME — NOT FOR SNOBS!
Luxury and privacy in quality development—yet affording an easy lifestyle! Unique-custom designed and built family home, which gives the parents one floor all to themselves. Sunken living room with floor-to-ceiling fireplace — huge sundeck designed to let the outdoors come in. Charm and atmosphere await you here. To view, and discuss how you can acquire this little paradise this side of heaven, please call 477-0191 KNUD SCHWER 478-8203

$39,500
Here is an excellent starter or retirement 2-bedroom home in the Quadra-Tattersal area. Clean and redecorated it is priced for a quick sale, so don't pass up this opportunity. Separate new garage, fridge included, close to all amenities. 477-0191 DAN NASH 477-2078

NORTH OAK BAY
Ranch style no-step home with double attached garage and workshop. Shake roof. Extra parking for boat or camper. On quiet street overlooking golf course. Perfect for retired executive, 1668 sq. ft. of quality. Phone today to view with HAZEL CAMPBELL 592-0632 or 384-8001.

ROCKLAND
Vacant and must be sold, this 1495 sq. ft. home with developed high basement. Well treed 60x120' lot with greenhouse and fishpond in gardens. Executive type home with oak floors thru-out. $79,900. Call now to view with HAZEL CAMPBELL 592-0632 or 384-8001.

SIMPSONS-SEARS AREA $42,900.00
Look what I have! Spacious living room with hardwood floors and fireplace, Kitchen with plenty of cupboards; 3 bedrooms and 3-pce. bath. All in excellent condition, large lot and separate garage. Take a look at me today. Phone PETER TER VEER 384-8001 or 479-1588.

HAMPTON PARK AREA $54,900.00
Fantastic family home with many fine features. Completely remodelled. It offers living-dining room, in-line brick fireplace, WW carpet throughout. Spacious kitchen with plenty of cupboards. Large main bedroom and den. All new fixtures in 4-pce. bath. Upstairs are 3 bedrooms and 3-pce. bath. Full basement, the yard is 200 ft. deep and has fruit trees. Call PETER TER VEER 384-8001 or 479-1588.

TOWN & COUNTRY— $43,500
White picket fence with a yard full of roses, 2-bedrooms, living room with fireplace. Electric kitchen with eating area, att garage, stucco bungalow. To View call STAN SAGE 384-8001 Res. 384-4347. MLS.

1258 PARK TERRACE
3 BR, bathroom, living room and dining kitchen with full high basement. Fenced garden at rear. Nice residential area with park and playground across the road. Asking only $43,900. Drive down Old Esquimalt Road to Park Terrace and if it appeals to you, contact DEREK WICK 384-8001 or 595-2062.

NEW LISTING
Walk to either Sears or Woodward's from this completely renovated home that is carpeted on both levels. Fenced garden and extra off street parking. Do call to view with HAZEL CAMPBELL 384-8001 or 592-0632.

CHARMING UPLANDS RESIDENCE
Mint condition throughout. 3 bedrooms, den, bathrooms, rec room with fireplace. fenced yard with concrete heated and filtered pool to keep the youngsters home and happy. A must see at $105,000. JEANNIE DEWHURST 384-8001 Res. 477-6041.

CENTRAL SAANICH
Horses, garden and fruit trees on this 1.68 acre property plus a large duplex. Good artisian well. 3-stall barn. Only $89,500. Call today to view with HAZEL CAMPBELL 384-8001 or 592-0632 anytime.

DRIVE BY 1502-1508 DAVIE STREET
But do not disturb the tenants. Renovated 4-suiter close to Jubilee Hospital. For more information please call BARBARA LIEBENAU 479-8389 ir 384-8001. MLS.

DRIVE BY 8376 LOCHSIDE SEAVIEW — 0.63 ACRE
2-BR home, 1 block from the beach. Excellent starter or retirement home. Vacant and must be sold. Asking $55,000. BARBARA LIEBENAU 479-8389 or 384-8001.

3 BR ON MAIN
2 down, builder finished basement, could be a lovely in-law suite—3 years old, fenced back yard. Asking $66, 900. JESSIE McGrath 479-3982.

COLWOOD
3 BR, large sundeck, full basement, 1½ bathrooms up. RI in basement. Large treed lot. Fireplace in LR. Vacant. Reduced to $56,900. Good value. JESSIE MCGRATH 479-3982 or 384-8001.

250 HOUSES FOR SALE

FOR SALE Royal Trust 477-0191 384-8001

NEW EXCLUSIVE
A real cutie, 4 years old, no-step home on an easy care lot. 2 bedrooms, living and dining in-line, living room has fireplace. 4-pce. bath. Asking $49,900. JESSIE MCGRATH 479-3982 or 384-8001.

GLANFORD AREA
Post and beam home. 3 BR plus one down. Living dining in-line, sundeck. Full basement with rec room. 2-pce. bathroom, workshop and darkroom. Fenced yard and quiet cul de sac. Only $64,900. Call now JESSIE MCGRATH 479-3982 or 384-8001.

$36,000
Buy this one-bedroom home on full size 50x120 ft. city lot close to Mayfair shopping centre. Priced close to lot value. An excellent starter or retirement home. Drive by 970 Scotia Street and call me anytime AL MATTEO 384-8001, Res. 658-5057.

SOUTH OAK BAY 4 BEDROOMS
Quiet, shady street. Tastefully redecorated. Floor-to-ceiling rock fireplace in living room, separate dining room, bright kitchen with eating area and balcony. 1½ bathrooms, spacious rec room in high basement. A pleasure to see and a pleasure to own. TIM HOSKIN 384-8001 or 595-6250

NEW LISTING CENTRAL SAANICH
Super 5 bedroom, 3 bathroom, immaculate kitchen with appliances included. 3 BR, 2 bathrooms, up. Dandy setup for inlaws in completely finished basement. Bath with tub down, 2 bedrooms. Rumpus room with fireplace plus recreation room with wet bar. Greenhouse. Separate garage for workshop. Beautifully landscaped. Asking $79,900. to view call MARGARET JOHNSTON 384-8001 or 477-1763.

826 DOMINION ROAD ESQUIMALT and DISTRICT
Spacious older 2-storey home in clean well kept condition. Plenty of room for a larger family at the low asking price of $45,500. Approximately $5,000 down will handle. MLS. DAR GARSIDE 652-1509 or 384-8001.

DRIVE BY 10686 DERRICK ST. $75,900
North Saanich, fantastic country living. Executive split level. LR with corner fireplace, dining room with sliding doors. 3 bedrooms, 1½ baths, rec room in basement. ½ acre treed property. JESSIE MCGRATH 479-3982 or 384-8001.

DRIVE BY 7980 WALLACE DRIVE
Reduced to $77,500. TUDOR BUNGALOW Vacant. Spotless condition. Lovely rural setting. LR has old brick FP, DR, 3 BRs, 3 bathrooms, Rec room with FP. Basement professionally finished. JESSIE MCGRATH 479-3982, 384-8001.

JEANNIE DEWHURST SAYS: HAVE A NICE WEEKEND CALL NOW FOR INFO ON THESE EXCITING HOMES"
—GORDON HEAD! Usually nice 2-year-old home. Large lot, 34 baths, shake roof. Double garage. 4 bedrooms, $83,000.
—TEN MILE PT. ¾ acre, 3 bedrooms up, den rec room $105,000.
—ARBUTUS-UNIVERSITY AREA great for the design conscious. 4 bedrooms, den, rec room. Asking $139,000.
—NEW! Retirement deluxe 2 bedrooms, den, family room, filled with surprise features. $129,000.
—SUPER CONTEMPORARY with European influence, 3 bedrooms, sheer artistry in cedar. $159,000.
—IMPRESSIVE TUDOR 4 bedrooms, rec room, family room, virtually carefree lot. $140,000.
—NEAR THE OCEANOGRAPHIC CENTRE! 5 bedrooms. One level, swimming pool. $159,000.
—CEDAR GLEN AREA new 3 bedroom beauty. Courtyard entry. $99,500.
Call now for viewing JEANNIE DEWHURST 384-8001 or 477-6040

ROCKLAND TUDOR $109,500
High pitched roof, leaded glass windows centre hall plan, all very attractive on a small easy care lot in Victoria's prestige area. Ideal for the busy professional family man. Three bedrooms — den or office space for formal and-or informal entertaining. See it today.

ARBUTUS
Owners want a much larger character home so they are offering their modern 3-bedroom house at a small loss. The basement is professionally finished and contains a very fine rec room and a fourth bedroom. The garden is in, the house is immaculate. Your chance for a good buy in a most attractive area.

COLWOOD
A BEST BUY AT $59,500 Almost new — 3 bedrooms, one and a half baths. Superb tudor finished rec room. Large level lot 50x200. The garden is in. This is a top buy.

Smith, Dobson Estates Ltd. THE HARBOUR TOWERS 384-1424 595-5446 598-8385

THE ZIEGLERS OPEN HOMES 1:30 - 4:30
1912 MONTEITH—SAT & SUN 2 bdrm Oak Bay retirement. Sep. dining rm, full bsmt, garden. ML 24296.
4997 PROSPECT LK RD—SUN Waterfront, .66 ac., 10 rms, 2 full baths. Zoned hot water heating, privacy. $159,900. AML 26469.
THE ZIEGLERS Eric - Lorraine - Michael 592-1768, 384-8075 Pager 503 or 310 Canada Trust

SEA-VIEWS SECLUSION BRENTWOOD NOW $82,900
1350 sq. ft. of luxury living in this executive type home. Located high on hill among many arbutus trees. Very secluded. Spacious living room with floor to ceiling rock fireplace. Separate dining room. Wrap-around sundeck and carport. Full basement with two rooms finished plus fireplace. Easy care lot. Try Your Offers. Howard Mitchell 479-4818 Island Homes Ltd. 386-7545

OPEN HOUSE 6922 SAANICH X RD.
Central Saanich ½ acre of landscaped privacy. Small 2 or 3 br, 2 baths, 16-yr.-old. Low heating and taxes. Sacrifice sale. 652-3753.

NEW HOME $54,500
Will build to suit, in Central Saanich, several plans and lots to choose from, Frank Gruger Construction, 652-5761.

SOUTH OAK BAY, OPEN HOUSE. 1456 St. Patrick. Attractive 1970 Tudor, 10 rooms, extra kitchen downstairs. $95,000. Owner, 592-9295.

250 HOUSES FOR SALE

BLOCK BB BROS.

OPEN HOUSE
OPEN HOUSE
OPEN HOUSE

1006 NEWPORT SAT.
Excellent family house, 4 BRs, separate LR, DR, den with fireplace. Hot water heat. Asking price $109,000. What is your offer? 386-3231 Olive L. Martin 479-8913

2346 TANNER ROAD $61,900
Owner transferred — Immediate possession — over ½ acre of view property — 7 years old — 1500 sq. ft. finished area 18' kit. 3 lg. BRs, fireplace, D-A, 2 baths — taxes $30.00, mthly net. 386-3231 MYRNA MCGEE 382-9329

1519 PEARL—$57,900 1:30-4:30 SAT
Approximately 10 yrs. young, 3 BR, 2-level home close to everything. Available for quick possession. Call Russ McDowell. 386-3231 382-7930

FAIRFIELD $54,900—OPEN
Fri. eve. 6:30 to 8 p.m. — 1697 Earle St. off St. Charles. Boy! Here's an opportunity for that careful shopper. A beautifully kept 2-BR full basmt home with lrge bedrms, bright kit., lrge LR with fireplace. Downstairs we have a 4th bdrm plus a family rm, laundry rm and drive-in garage. On an easy-care lot. 386-3231 BOB HAHN 595-1642 595-6340

2810 QUEENSTON SAT. 1:30-4:00
An attractive area, convenient, and an immaculate home ready to move into. 3 BRs, seperate DR, large cheery family kit. Full high basement with TV room or 4th BR. Fenced back garden. $64,500. 386-3231 592-2159 KATHLEEN LUCAS

24 LURLINE SAT. 2-4
$36,900 — A nice little starter, 2 BRs could be 3. Good garden area. Large well built carport, lots of concrete. Centrally located. 386-3231 MARG. PRICE 477-1941 pager 388-6275-461

715 LARKHALL
SATURDAY 1:30-4:00. Tired of the same old boxes. Here's a family home of almost 1300 sq. ft. with a different open plan. 2 fireplaces, 2 sundecks, separate dining room and eating area. Full bsmt easily developed. Just reduced to $56,500. Just off Millstream Rd. Large lot, Low affordable price. Please drop in. 478-5561 MIKE MYERS 478-6349

2420 SARAH PLC.
Beautiful 4 BR family home in Colwood Lake Estates, completely finished on two levels. Nicely landscaped lot with fenced rear yard. Transfer necessitates sale. Offered at $62,900. View with GAIL, the 478-5561 ORANGE BIRD 478-6458

SAT. 3-5 P.M. SUN. 2-5 P.M.
Travel north on Shelbourne, right on Feltham to Cavallin Court. First weekend showing of this new split level home, combining all the quality features, such as twin seal windows, three bedrooms with 3 pce. ensuite off master, feature brick floor to ceiling fireplace, easy care lot, finished family room and two car garage. Price $77,900. Quality built, so don't miss it. 592-0046 Ernie Charles 477-1841 383-9950 Les Adair-Williams

1230 HILLSIDE AVE. OPEN HOUSE SAT. 2-4
Beautiful 2 BR home with separate dining and living room.s Freshly painted, carpeted throughout. Full basement, separate garage. Listed at $48,900 but make an offer. 382-8879 Tara Bhalla 477-1841

SUPERBLY RENOVATED 3917 GRANGE OFF WEST BURNSIDE SAT. 2-4:30
This fine home has been completely modernized and features a modern kitchen, 2 bedrooms, wall to wall carpeting, good basement with extensive work begun on a den and rec room. Quiet location, close to park and transportation. Asking only $49,900. Come and see it! 477-8208 Fred Dieleman 477-1841

CENTRAL SAANICH 6224 ROBIN WAY OPEN SAT. 2-4
On ⅓ acre, beautifully landscaped, lawned, fruit trees and sea views, a gracious residence. Cathedral reception leads to a spacious living and dining room with massive granite fireplace. Extra large mas te rensuite, plus 2 more on main. Ultra modern kitchen complete with dishwasher, Jenair stove, separate laundry. Family room with rock fireplace, wet bar, separate billiards room. Step out the back door to a (18x36) pool all set with slide. Offered at $94,900. 477-5705 ERNA ELLSAY 477-1841

OPEN HOUSE ROCKLAND TUDOR 1521 SHASTA PLACE SAT. SUN 1:30-4:30
Well-maintained character home on a quiet cul-de-sac off St. Charles in the Rockland area. Gracious entrance hall. Large living room, separate dining room, family room, modern kitchen with built-ins. 4 bdrms, master ensuite plus dressing room. Many interesting extras. Offered at $132,000. View with Marg Emmerson. 658-8386 Marg Emmerson 477 1841

ROCKLAND CONTEMPORARY 1605 ROCKLAND SAT. 12:30-3:30
This home offers gracious living set on an attractive ¼ acre on Rockland Ave. Separate dining room and formal living room. 2 large fireplaces and double carport. Viewing is a must. 478-0008 Jim Gill 477-1841

WATERFRONT OPEN HOUSE SAT. 4-6 19 LOTUS
Deep mooring. Fronting on a quiet avenue on the Gorge, an immaculate 3 bedroom home with a fourth bedroom in the ground level basement. Living room with firepalces and adjoining sundeck. Large family room with fireplaces and sliding glass doors to the 150' deep beautifully treed garden. Steps down to excellent deep water mooring. Offered at $79,000. 592-2723 SHELAGH HALL 477-1841

SEA AND ISLAND VIEWS CORDOVA BAY SECLUSION 5096 CATALINA TERR
OPEN HOUSE SATURDAY 2-4:30. Situated in secluded terrace of exclusive homes, a 3 bedroomed residence of superb design and construction, with panoramic views of the sea and the Gulf Islands. Spacious reception hall with sweeping staircase emphasized with cedar and quality brick dining area with view balcony. The kitchen incorporates landscaped cabinets, louvered cupboards, centre work island, breakfast area and access to private sundeck. Full family room with bay windows and billiard room adjoining. Radio intercom. 3 bathrooms. 2 ceiling high fireplaces. This home is constructed to meet demanding standards and give unbeatable views and privacy. Geoff Jackson Office Ted Walford 592-0135 477-1841 598-1425

SEE SEA PLACE
3 homes open from 2-4 Sat. Signed in from Wallace and East Saanich Rd. Asking prices range from $72,500 to $89,900. For other details or prior viewing call 752-2594 477-1841 658-5794 Ron Kerfoot Office Bill Remple

250 HOUSES FOR SALE

BLOCK BB BROS.

WATERFRONT 3050 ADMIRALS RD. OPEN SAT. 2-4
Beautiful views to the west across Portage Inlet. 2 bdrms on main and large studio up. Extensive use of wood panelling gives a warm pleasant atmosphere. Fireplace, fish pond and big fir trees are there for your enjoyment. Stove and fridge, dishwasher and some drapes remain. Asking $85,500. Ron Kerfoot Office Bill Remple 653-2594 477-1841 658-5794

2255 ARBUTUS OPEN SAT. 1:30-4:30
Must be sold. 2250 sq. ft. Colonial style home, 5 bedrooms and a den, 3 baths. High location. A great buy at $82,900. 477-1841 Clifton Mak 384-5947

SOUTH OAK BAY CHARACTER HOME 1010 FOUL BAY RD.
OPEN HOUSE SAT. 2-4. A grand, spacious residence renovated with excellent taste. Main suite has large drawing room, built-in window seats, dining room with fireplace, large tastefully modern kitchen with full breakfast room. 2 bedrooms. The 4-room upper suite is a home within a home. Excellent third suite in basement with ground level entrance. 3 bathrooms. Ample parking. Would be an exceptionally fine single residence for the larger family. Offered at $93,000. Residence Ted Walford Office 598-1420 477-1841

ARDMORE HORSE AND SECLUSION 592 ABOYNE SAT. 2-4
A 3-bedroom split level home set well back on a beautifully treed one-acre garden. Music studio could be 4th bedroom or den, and RI recreation room in ground level basement. Living room with fireplace. Large kitchen with adjoining dining room. Horse paddock and stall. A few minutes walk to good beach. Offered at $79,000. Residence Ted Walford Office 598-1420 477-1841

OPEN HOUSE 2-4 SAT. 2021 SAN RAFAEL CRES.
A family home providing 4 BR, family room, 2½ baths and sea glimpses from a large sundeck. Room for garage or additional parking. $69,500. 477-1841 Huntley Wright 477-0897

JUBILEE $44,900
New listing — starter home with 2 BRs, firepic, lrg bright kitchen, beautifully kept grounds, vegetable garden and shrubs. Try your offer. 386-3231 BOB HAHN 595-6340 386-3231 595-1642

GORGE AREA
3 BR home in a pleasant Gorge location. Very large kit. with EA. Good fenced yard with detached garage. Asking price reduced to $50,900. 386-4231 JOE MADAY 477-8746

$2300 DOWN
—If you qualify for this low priced 5-room bungalow in a low tax area. Country living just 5 miles from town where you can relax and enjoy the view of farmlands or soak up the sun from your own sundeck. Good sunny garden area, close to bus. Why rent, if you buy an affordable home? 386-3231 DON MILLS 478-6139

ROOM TO GROW ROCKHEIGHTS
That's right, this home offers elbow rm, with 3 lrg BRs, 3 pc en suite, Kit. with E A, laundry rm, extras, lrge DR and LR, plusd a 925 sq. ft. finished rec rm with firepic, built-in bar and 2 pc bath. $82,000. 386-3231 BOB HAHN 595-6340 595-1642

COUNTRY LIVING
This quality home has 4 good size BRs. All with large closets, master has ensuite with fiber glass shower. House is double insulated and has glazed windows. Heating bill is low. Over ½ acres; lot is landscaped in front. Rear has room for garden and many trees. Reduced to the low asking price of $76,900. 656-5337 TED PHILLIPS 656-5584

GLANFORD BARGAIN
Immaculate 3 BR home in a good location close to schools and transportation. Lower level has attractive rec room and good layout for further development. Large lot has rock garden and good view. Asking price has been substantially reduced to $63,500. 386-3231 JOE MADAY 477-8746

ONLY $44,900
For this solid 2 BR home with full basement. Original wiring and furnace have been replaced. Very large lot with fruit trees. 386-3231 JOE MADAY 477-8746

LIVE WITH NATURE
Spanish style home backing on agricultural land resere. Covered entrance way, finished rec. room with FP, BR and 2-pc eth down.b 2 years old, 3 BR, en ensuite home on extra lare lot with all underground services for just $62,900. 656-5337 TED PHILLIPS 656-5584

3047 WASHINGTON
Immaculate older home with two in-law suites, ideal family home. Sears Tex exterior This home radiates the tender loving care with which the vendor treats his investment. Call 477-1841 GARY DAVIS 477-1841

SOUTH OAK BAY CHARACTER HOME
Situated on a tree shaded street in south Oak Bay. 7 rooms totalling 1760 sq. ft. approx. Original panelling in extrance hall. Stained glass windows in living room. Built-in buffet and brick fireplace in dining room. Kitchen has breakfast-dining area. This home is bright and spacious. MLS 26492. Offered at $74,000. 592-2723 Shelagh Hall 477-1841

METCHOSIN TUDOR
An impressive residence situated on 2 acres of sloping grounds which provides ocean views. The entrance foyer leads to a sunken living room on one side and the formal dining room serviced by a large country kitchen on the other. Four bedrooms and family room complete the upstairs. Attached double garage $115,000. 477-7545 Keith Kaye 477-1841

STRATA DUPLEX
This is the finest strata duplex of over 2500 sq. ft. finished on each side. Large living room with fireplace. Separate dining room. 3½ bathrooms each side. Sundeck, patio, well landscaped. Several appliances included. Total price $139,500. 477-7545 Keith Kaye 477-1841

ENTERTAINMENT
If you like to have that extra room for entertaining then perhaps you should consider this large 3-bedroom seaview home. Over 3,000 sq. ft. finished master bedroom with ensuite and walk in closet. Foyer entrance with powder room off. Huge family room 31x17 with fireplace and wet bar. Asking $92,500 477-7545 Keith Kaye 477-1841

FAIRFIELD 4 BEDROOMS
Large family accommodation in a very nice residential area. Extra large dining room with beamed ceilings. Big roomy kitchen, full basement, double garage off lane. MLS. Now $62,500. 477-7545 Keith Kaye 477-1841

COMPARE
Before you buy, see Frances Gardens, where you own your own home, your own lot, plus a share in 2 acres of parkland. All for $45,000 with only $1,250 down with B.C. Grant of $1,000 and assisted monthly payment if you qualify. Take Sooke Rd. to Church, then Throup, any day, Open House, Monday to Thursday 1:00-8:00 and Friday to Sunday 1:00-5:00. Call 478-5561 Norma Saunders 478-9182 478-5561 Bill Lewis 478-5818

250 HOUSES FOR SALE

BLOCK BB BROS.

TUDOR RESIDENCE RUNNYMEDE-GONZALES
A magnificent Tudor residence situated on an exclusive cul-de-sac of only three distinctive properties. Large reception hall, drawing room, dining room, family room and a superbly equipped and spacious kitchen with cooking island and adjoining balcony. 4 bedrooms, master 25x17 with 5-piece ensuite. A unique 24x20 chalet recreation room roughed in, between floors with access from second floor and ground level. 3 bathrooms. Beamed decor, leaded windows. Ground level basement with 4 large rooms, one with fireplace, roughed in. Double garage. Secluded back garden. Offered at $149,000. Residence Ted Walford Office 598-1420 477-1841

PANORAMIC SEA VIEWS SOUTH OAK BAY
A superb, unique contemporary and versatile 3 level residence with unsurpassed views of sea and mountains. 5 bedrooms plus a 3-room master suite with 2 full bathrooms. Large reception hall, living room with feature fireplace, dining room, all with oak parquet floors. Family-cum-party room with separate professional wet bar. Private view balconies off all rooms, 3 bathrooms. Playroom for children. Guest rooms. 9½ per cent FINANCING AVAILABLE. A magnificent new residence with every possible built-in convenience. A David Gurr masterpiece. $225,000. Residence Ted Walford Office 598-1420 477-1841

HOME AND COTTAGE IN TOWN
A 2 bedroomed white stucco home with an "Irish cottage" at rear. Living room is pleasant, the kitchen bright. The cottage has 1 bedroom. Living room and kitchen with breakfast nook and is at $45,000 Shelagh Hall Office Ted Walford 592-2723 477-1841 598-1420

SEA VIEWS QUALITY HOME
This 4-bedroom home has been designed and constructed with quality materials to provide convenient living with sea views from the bay window of a large lounge with balcony overlooking the landscaped front garden. Effective use of walnut and teak has provided the effect of warmth and richness to the living, dining and kitchen areas. The rooms are spacious and well planned. Ceiling high stone fireplace, concealed lighting, walnut panelling in lounge. Large master bedroom with large ensuite, full bathroom complete to laundry chute. 2nd bathroom. Extensive use of panelling provides attractive maintenance free 20x12 family room and guest or family bedrooms Laundry room, excellent workshop, enclosed garage, extra parking. 477-1 477-1841 Geoff Packson 592-0135

DFH D. F. HANLEY and ASSOCIATES LTD. 1557 McKenzie 477-7284

OPEN HOUSE SAT. & SUN. 2 - 5 3235 KEATS
Just off McRae; one block behind Sears. This new front-to-back split-level home is truly unique, and offering 3 bedrooms with master ensuite; spacious living room and dining room combination with fireplace. A well-planned kitchen with eating area. There's a 27x15 family room with glass doors to rear yard patio. Inspect this home today and discover the many extras offered here. Priced at $69,900. BILL CARNEGIE 477-7284 24 hrs. 652-3627 Res.

OPEN HOUSE SAT. 1 - 4 2041 Cedar Hill X Rd.
Situated in Oak Bay's university area, this large executive family home offers 5 bedrooms, 3 bathrooms, 2 fireplaces, huge living room, super kitchen and separate dining room. Large rec. room PLUS family room. Situated in a treed park-like setting. This home is priced for a quick sale at $89,900. MLS. BILL CARNEGIE 477-7284 24 hrs. 652-3627 Res.

OPEN HOUSE 1923 Sierra Place
FOLLOW SIGNS OFF SAN JUAN TO A GREAT 3-BEDRM. HOUSE. Sat. 12:30 - 4:30 HARVEY SIMONS IN ATTENDANCE 477-7284 24 hrs. 477-2977 Res.

REDUCED! Oak Bay Tudor Character Home
4 large bedrooms plus den with granite fireplace; large dining room with built-in buffet; large undeveloped basement ... only 100' from Beach Drive. Try an offer on the asking price of $79,500. For more information or a personal tour, phone Harvey Simons 477-7284 24 hrs. 477-2977 Res.

Green Acres HENDERSON REALTY LTD. 385-9741 (anytime)

OPEN HOUSE 604—606 MARY ST. SAT. AND SUN. 2-5 P.M.
Side-by-side duplex by local builder and architect. Pleasing stucco exterior with wide views — Mt. Baker to Sooke Hills. LR, DR, utility area and two bedrooms. Finished bsmt. and covered C.P. Asking $118,000. W. B. HEMMINGSEN 592-4479

OPEN HOUSE 4221 BUCKINGHAM PL. SUN. 2-4:30
Excellent 5-bdrm. family home near Mt. Doug 2400 sq. ft., 2 level quality home on nicely landscaped lot. 2½ baths, family room with brick fireplace. New MLS. Only $79,900. View with Randy Colbert, 479-5932 or 385-9741.

OPEN HOUSE 330 Gorge Rd. West SATURDAY, 12:00-3:30 P.M.
4 bedrooms — absolutely immaculate. Character and charm. Gorge views are beautiful. Asking $57,900. Call: SUSIE BISCHOFF 386-2911 383-2410 Homefinders, Wall & Redekop

NEW $57,900
Direct from builder, 1,356 sq. ft., no basement, 3 bedrooms, living room with fireplace, close to city centre, Gorge area. Easy maintenance yard with fruit trees. Ample parking, enclosed patio, completely fenced yard. Clear title, 3057 Washington 652-3873, 479-9738.

Carefree Cooler Printed Pattern

9335 12½–26½ by Marian Martin

FEEL FRESH and free all day long in this breezy tent with bold band detail. Save dollars—whirl it on and off your sewing machine. Choose no-iron blends.
Printed Pattern 9335: Half Sizes 12½, 14½, 16½, 18½, 20½, 22½, 24½, 26½. Size 14½ (bust 37) 1 7/8 yds. 60-inch.
$1.25 for each pattern — cash, cheque or money order. Add 25¢ for each pattern for first-class mail and handling. Send to: Daily Colonist Pattern Dept., 60 Progress Ave., Scarborough, Ontario, M1P 4P7. Print plainly pattern number, your name, address.
Do what the smartest women are doing. – send now for our Spring-Summer Pattern Catalog! Lots of drama for few dollars—wardrobes, pants, jumps. Free pattern coupon. Send 75¢
Instant Sewing Book........$1.00
Sew & Knit Book........$1.25
Instant Money Crafts......$1.00
Instant Fashion Book......$1.00

Great Jacket!

745 by Laura Wheeler

Dress up in lacy crochet jacket worked in an easy pattern. Wrap into this GREAT JACKET for everything from quick trips downtown or your vacation. Crochet of 3 strands bedspread cotton in 3 shaded colors. Pat. 745: Sizes 8-18 included.
$1.25 for each pattern — cash, cheque or money order. Add 25¢ for each pattern for first-class mail and handling. Send to: Daily Colonist Pattern Dept., 60 Progress Ave., Scarborough, Ontario, M1P 4P7. Print plainly pattern number, your name, address.
NEW 1977 NEEDLECRAFT CATALOG has 225 designs, 3 free patterns inside. Knit, crochet, crafts! Send 75¢
Stitch 'n' Patch Quilts.....$1.25
Crochet with Squares......$1.00
Crochet a Wardrobe........$1.00
Nifty Fifty Quilts...........$1.00
Ripple Crochet..............$1.00
Sew & Knit Book............$1.25
Needlepoint Book..........$1.00
Flower Crochet Book.......$1.00
Hairpin Crochet Book......$1.00
Instant Crochet Book......$1.00
Instant Macrame Book.....$1.00
Instant Money Book........$1.00
Complete Gift Book.........$1.00
Complete Afghans #14......$1.00
12 Prize Afghans #12.........60¢
Book of 16 Quilts #1..........60¢
Museum Quilt Book #2........60¢
15 Quilts for Today #3........60¢
Book of 16 Jiffy Rugs.........60¢

250 HOUSES FOR SALE

JACK MEARS OAK BAY REALTY LTD. Member Relocation Services Canada 2194 OAK BAY 598-3321

OPEN HOUSE 3945 Lexington Ave. (UVic Area) Sat. 2:00 to 4:00
Something very special on a quiet street in this upcoming area. Unusually spacious design and tastefully decorated this home with its ground level entrance has many unusual features. Sauna facility with its very own shower, Rec room with patio and wet bar. Sunken living room, 3 bedrooms, 2½ bathrooms. Woods, carpets and decor offer a fascinating picture generally only seen in much more expensive homes. Outstanding value at $76,500. MLS 22995. Further information with: FRED MORGAN 598-3321 or 592-4016.

OPEN HOUSE 2834 Rita Road Sat. 1:00 to 4:00
The original owner builder spent 20 years building and designing this rustic manor home. Main cedar beams were aged a full year before installation. Walls are masonary, with plaster over, and cedar "V-Joint" panelling in main halls, living room and dining room. Very large custom kitchen with eating area, three very large bedrooms and sewing room upstairs, 1½ baths, lots of great carpets. Extra space for the family in main floor den, bedroom down, large undeveloped areas in full. Huge lot, convenient Langford location. Asking $85,000. Call: JOHN MEARS at 598-3321 or 598-7809.

OPEN HOUSE 1901 Davie (Jubilee) Sat. 1:30 to 4:30
2 bedroom bungalow in exceptionally good condition with full basement containing 2nd bathroom and facilities for further two bedrooms. Separate garage, handy to stores, schools, and the Jubilee Hospital. Price $55,900. A home that has so many possibilities. For private viewing call: VIVIENNE GENT 592-2656 or 598-3321. MSL 26245.

OPEN HOUSE 1736 Hampshire Heart of Oak Bay For $52,900 Sat. 1:00 to 4:00
On a large lot with lovely back yard with room for running kids. Over 1150 sq. ft. of living room with fireplace, dining room, large country kitchen with breakfast nook and 2 bedrooms. Full basement. You'll also see some of the prettiest stained glass windows in town. See you SATURDAY! New Listing: JACK PETRIE at 598-3321.

OPEN HOUSE Sat. 2:00 to 4:00 26 Menzies
Townhouse with a difference just steps from ocean, beach, park and stores. Brand new 3 bedrooms — 1½ baths. Superb kitchen — living room with fireplace. Carpets, appliances and drapes included. Full basement with drive-in garage and room for recreation room. All the benefits and freedoms of a house but none of the chores — a beach at your doorstep and time to enjoy it. Full price $59,900. JACK MEARS at 598-3321.

OPEN HOUSE 1773 Fairfield Sat. 1:30 to 4:00 Duplex $64,900
Be sure and see this up and down duplex in Fairfield. Good accommodation plus rented 2 bedroom suite upstairs. Main floor has 3 bedrooms, living room with fireplace. Full basement and good lot. MLS 26541. Please phone for early viewing: HAROLD WHILEY at 592-2798 or office: 598-3321.

OPEN HOUSE No. 404-280 Douglas St. Sat. & Sun. 1:30 to 4:00
It's not heaven but it's about as close as you can get with this easy care living. Someone will get a buy on this approx. 1295 sq. ft. condominium with 2 bedrooms, 1½ baths, your own washer and dryer plus compactor, dishwasher, fridge and stove. Entertainment size living room and dining room, exceptional light fixtures. Just too much to tell you in one small ad. Take advantage of your opportunity to view in person. MARJ NAPPER or MARKIE MUNN will be in attendance. Restricted adult building, only $79,500. For private viewing call: 598-3321 anytime.

OPEN HOUSE 3176 Ayton Pl. Sat. 1:30 to 4:00
Approx. ½ acre of good flat land with access to Glen Lake. 3 bedroom house, 4-pce. bathroom, plumbed for washer and dryer. A cutie inside but very poor drive-by so come to the Open House and see for yourself. For previewing call: MARKIE MUNN or MARJ NAPPER of 598-3321. Taxes only $313.00, gross and asking price $43,900.

OPEN HOUSE South Oak Bay 638 Monterey Sat. & Sun. 1:30 to 4:00
Near the water — 3 or 4 bedrooms — 2 bath home completely up-dated and all ready to move in. Price $69,500. BILL MOHR 598-6716 or ROSELLE JACKSON at 598-3321.

250 HOUSES FOR SALE

JACK MEARS OAK BAY REALTY LTD. Member Relocation Services Canada 2194 OAK BAY 598-3321

OPEN HOUSE 4402 Elnido Off Cedar Hill Sat. 2 to 4 p.m. $67,500
Lovely Mt. Douglas Park is close by for family picnics and recreation. This 3 bedroom home is situated in a fine section of nice properties — your family will be proud to join. The "easy-to-live-in" contemporary design is well worth $67,500, from the well organized kitchen with deck which catches the warm sun during the day ... to the undeveloped basement ready for Dad's workshop. Come and see for yourself on Saturday. Your hostess: GIBBY McLEOD at 598-3321.

OPEN HOUSE 1517 Bank St. Sat. 1:30 to 4:00
Professionally renovated 4 bedroom home — 2 baths, living room — separate dining room, kitchen with eating area — utility room — full undeveloped basement. Asking $58,900. Call: BILL MOHR at 598-6716 or 598-3321.

the Permanent 1125 DOUGLAS ST. 382-9191

TAKE YOUR PICK
1. $46,000. On quiet crescent of lovely homes in city. 2 bedroom no step, fireplace, garage. Nice lot.
2. $47,500. Full basement. 3 bedrooms, 2 full baths, garage, all fenced.
3. $53,900. Modern 3-bedroom on main, one down in full basement. Large living room with fireplace, dining room, lovely kitchen, needs decoratink. Large lot Saanich.
4. $56,000. Older but very cosy, wall-to-wall all through. 3 bedrooms, see this nice home now.

For the above 4 ads please call IRENE VAN 382-9191, 384-9191.

OPEN SAT., 2-4 4096 CEDAR HILL X RD. 3 BDRM. — BSMT.
Immaculate home on quiet street priced at $56,900. Owner leaving country. Near new furniture also for sale. Fridge, stove, and washer included in price. 10x10.5 DR, FP in living room. 3rd bedroom and rec. room in full basement. 12-years-old. PAT DOERKSEN 478-3432, 382-9191.

COMPARE THE PRICE
Just $71,500 for this great Gordon Head one owner home on a cul de sac. 3 Bedrooms (master ensuite) high bright basement has rec. room with bar, large deck off dining room. Many, many top features. Vendors transferred. MLS. SID HASLAM 477-1994, GRAY LAITE 656-5267, OFFICE 382-9199.

1.7 ACRES
Very bright sunny location on a cul de sac in Langford. One owner home, 3 bedroom, (master ensuite), sundeck at one end of house, 6½ years old, full basement. This is excellent value, owners transferred. MLS $67,000. SID HASLAM 477-1994, GRAY LAITE 656-5267, OFFICE 382-9191.

920 EDGE PLACE OPEN SAT., 1:30-4:30
Convenient Marigold. Immaculate 2-yr.-old family home, 3 BR (MBR, ens.), spacious LR and DR, special cab .kitchen with EA, sundeck, fenced, landscaped. Bsmt ready for addn. development. Vendor transferred — all offers on $63,500 ML considered. View with HERB McDANNOLD 595-1177, 382-9191.

OPEN SAT., 1:30-4 1097 MARCHANT RD.
Brentwood Bay 4 BR ranch style home 1776 sq. ft., 2 full baths, and basement. 80x190 fully serviced lot has plenty room for extra parking plus 2 car garage. A superb family home asking $79,900. BILL SANDERS 479-3394 or 382-9191. ML. 25595.

CANADA PERMANENT TRUST COMPANY

PANORAMIC SEA VIEW GORDON HEAD
Beautiful custom-built home, suitable for retirement, executive or family on quiet dead-end street. Enjoy impressive sea view, dining in conservatory. Park-like trees and shrubs for private leisure living. Kitchen garden, extra room for hobbies, two fireplaces, electronic air filtration, double carport, maple floors throughout. Easy terms. Owner will carry mortgage. $98,300. 477-6641. Private Sale.

SUPERB SEAVIEWS
Enhance this design for quiet outdoor patio living, close by BUTCHART GARDENS. This brand new, custom-built, 4-bedroom home has 2 bathrooms, a sunken living room featuring a unique copper free standing fireplace, large sunny kitchen with immaculate rosewood cabinets and luxurious burgandy carpeting throughout. This home is an example of exceptional design and value. At $98,500. 6867 Jedora. OPEN HOUSE Sat. and Sun. 1-4, 652-25824.

OPEN HOUSE 29 CAMBRIDGE ST. SAT., 1:30-4:30 P.M.
Immediate possession on this fine family home. Spacious living room with beamed ceilings and stone fireplace. Family sized dining room, 4 bedrooms and den, full high basement, oil heat, prime location near park and sea. Price $67,500. For prior viewing phone: C. H. Holland Real Estate 620 View 386-1616 or 592-9784

BUILT BY OWNER, 2-YEAR-OLD home, near Mt. Douglas. 60x131 lot with 6 fruit trees. Includes 3 bedrooms, 1½ bathrooms, quality carpeting, whiterock fireplace, large sundeck, double carport, full-undeveloped basement, with roughed-in fireplace, and bathroom. Asking $69,900. 477-8673.

STARTER OR RETIREMENT One very comfy 2 bedroom house, and one cottage on same lot, 100 per cent privacy, yet within walking distance of all conveniences. Fireplace, workshop, barbecue, fruit trees. Offers on $49,500. 478-5898 evenings.

BRENTWOOD BAY, PANORAMIC view, double wide mobile home, 2 bedrooms, wall-to-wall carpets, stove and fridge, custom drapes, utility room and carport, carpeted front sun porch, garden lots of lawn, trees and shrubs, $25,500. 652-5620.

URGENT, MUST SELL Quiet Goldstream area. 3-year-old, 4-bedroom, 2 fireplaces, 3 sets of plumbing, glass doors to sundeck. Carport, rec room, laundry room, full basement. Reduced to $58,500. Offers. 4784216.

NO QUALIFYING
On mortgage of $39,400. Low payments, negotiable terms. 3-bedroom and unit townhouse. Finished playroom in basement. 477-9897.

2-year-old 3-bedroom home, immaculate condition, Olympic views. 479-8157.

250 HOUSES FOR SALE

the Permanent

3647 SHELBOURNE—477-0141

OPEN HOUSE

SAT. 2-4 P.M.
1147 MARCHANT IN BRENTWOOD BAY

1250 sq. ft. of finished top quality brand new home. 3 BRs, 2 baths. Great family home near all amenities. Come and have a look on Saturday. Call ERNEST WILLDEN 383-0640 or DOLORES MILES 652-2735 or office 477-0141.

OPEN HOUSE

SAT. AND SUN. 2-4:30
1222 MARIN PARK ROAD

Please don't drive by this delightful family home, come inside and appreciate the spacious accommodation. Features 4 BRs, workship, hobby room, family room, large L.R. and D.R. combination. Exceptionally lovely rear garden with fish pond and patio. Asking $69,500 M.L.S. In attendance EDNA RAYMOND 477-0141 or 477-8932.

OPEN HOUSE

SAT. 2-4 P.M.
2841 WYNDEATT AVE. GORGE

Immaculate 1 owner home, situated in good area. Spacious living area. Bright kitchen with built-in dishwasher and E-A, 3 BR and big sundeck. Parking for 3 vehicles. View with me at price of $62,000. ELEANOR BRAY 477-0141 or res. 592-1130.

OPEN HOUSE

SAT. 2-5 P.M.
2730 FORBES

3 BRs, 2 baths $53,500. Good lot. Opposite park. Call if time not convenient or for further details, financing etc. BRUCE BATEMAN 384-2827 or office 477-0141.

OPEN HOUSE

SAT. AND SUN. 2-4 P.M.
3620 CEDAR HILL ROAD

Greet the morning sun from this attractive 3 BR home surrounded by mature oak trees. Features beamed ceiling living room with rock fireplace. Extra BR down Drive under garage. MLS 24722. Please call KAJ JACOBSEN 658-8679 or PADGE ELWELL 477-3988 or OFFICE 477-0141.

GORDON HEAD
Excellent family home, 5 yrs. old, 3 BRs plus dev. in-law accommodation, fenced garden, extra large sundeck. Asking $76,900. Try your offer. Call MARGARET THOMAS 477-0141 or 658-5390.

CANADA PERMANENT TRUST COMPANY

OPEN HOUSE
SAT. 2-4
$53,500
2712 BELMONT

Good value in older three bedroom Victoria home. This home has been completely renovated and updated. Doesn't look like much from outside but just wait until you look inside. Built in dishwasher included. See this one!
388-4455 Gail Deines 382-0942

OPEN HOUSE
SAT. 2-4
$42,900
949 ORONO
4 BEDROOMS

Best buy in Langford. Four bedroom home that has been completely updated. Has good basement, great vegetable garden. Priced to sell.
388-4455 Jack Kondratiuk 384-4672

OPEN HOUSE
SAT. 2-4
SUN. 2-4
3305 Wordsworth
$45,900

Located close to Simpson Sears. Two bedroom bungalow with separate garage and workshop backs onto park area.
388-4455 Rick Allen 386-3790
388-6275 Pager 2520
CENTURY 21 J. D .BOSDET LTD.

BRITISH AMERICAN REALTY LTD.
385-1431

FAIRFIELD

$53,900 for this immaculate 2 Br home in good area. Drive by 615 Moss without disturbing owner.

ROYAL ROADS 2876 ACACIA

3 year old home on super quiet cul de sac, fully fenced back yard with extra basement development. Well priced at $62,900.

DUPLEXES

Collect rent on one side and live in the other side or rent each side. Prices from $63,000 to $95,000.

A.H.O.P.

Half Strata — Duplex in Langford built under A.H.O.P. Fireplace and many extras. Compare before you buy. VANA OR LYNN HOLMES. 388-5464 Pager 326.

CAN'T CHOOSE
Got the listing blues
Well fret no more
This house means war
If two bedrooms are fine
The kitchen will shine
Fenced in Esquimalt
At forty-one nine
JIM GILL
477-1841 478-0008
BLOCK BROS. REALTY LTD.

1127 FORT STREET
Large Edwardian home and-or possible business site. Call owner, 598-4219.

SMALL 2-BEDROOM MODERnized house for sale with basement. $43,900. 479-8470.

FOR SALE: SMALL HOUSE BY Lansdowne School, $41,000, no down payment. Phone 384-7164.

250 HOUSES FOR SALE

A.E. LePAGE
WESTERN LTD.-REALTOR

OPEN SATURDAY 12-12:30
3068 HIGHVIEW
Good 2-bedrm. starter in Cook-Finlayson area. Mechanically sound, on a quiet street, full basement, backs onto park. $44,900. MLS.
386-6331 DON BECKNER 386-0588

OPEN SATURDAY 3-5
1252 RYAN STREET
City seclusion, located at the end of a dead-end street, semi-surrounded by an oak acreage. 2 bedrms., full basement, rewired, replumbed, 4 appliances included. $45,500. MLS
386-6331 DON BECKNER 386-0588

OPEN SATURDAY 1-4
188 SIMS
Meticulous 8-year-old, 2-bedrm. full basement home, convenient to schools, buses and shopping. Large comfortable LR has attractive brick FP and hardwood floors. 3rd bedrm. down, plus room for more development. MLS 25337.
DENNIS FERRILL
386-6331 477-2083

OPEN SATURDAY AND SUNDAY 2-4
2280 EDGELOW
Sacrifice Sale. Price slashed by $5,000! Attractive new home, 3 bedrms., 1½ baths, full basement, carport plus durable wood shingle roof. Tudor decor in LR and DR. 5 year HUDAC guarantee. Unbeatable value at $64,000.
658-1070 DARIEN BAIN 386-6331

OPEN SATURDAY 1-3
525 WESTWIND
Reduced to $76,000. Appealing 3-year-old custom built 4-bedrm home located on a cul-de-sac in Langford. Distinctive slate floor in entrance, sunken LR with feature FP. Massive family room with FP and bar plus 3-pce. bath and den down. Backyard backs on to park land. Open to offers MLS.
386-6331 DOUG PAYNE 658-5833

OPEN SATURDAY 3-5
2946 LEIGH ROAD
Renovated 2 bedrm bungalow. Modern cabinet kitchen with eating area. LR with standing metal FP in brick alcove. Sweeping views of the lake from LR with sliding glass doors to the sundeck. Well developed walkway to the lakefront and stone barbeque. Stoage shed and float to moor your boat. Quiet and secluded. $61,900.
386-6331 DOUG PAYNE 658-5833

PRICED TO SELL
Over 2,000 sq. ft, four bedrm. family home on large lot in excellent area. LR and DR has beamed ceilings and built-in cabinets. Large eating area off bright kitchen. Full basement. Call soon.
386-6331 DOUG ROSS 477-0975

BARKSDALE
Two-year-old 3-bedrm. home on Barksdale Cres., Gordon Head. Large LR and DR., bright and efficient kitchen, lots of cabinets, eating area, dishwasher included. 3 baths, rec. room, 2 FPs, workshop and loads more. To view this fine home please call.
384-8075 ALEC LOGAN 386-6331
Pager 492

COSY & CONVENIENT
3-bedrm. home on Highview Street Totally refinished inside and out. LR, bright kitchen with eating area, plenty of cupboards. Another room downstairs for use as rec. room or guest room. Good size lot, borders on 2 streets front to back. Asking $57,000, but make your offer. To view please call.
384-8075 ALEC LOGAN 386-6331
PAGER 492

CORNER OF MOSS AND CARNSEW
Lovely 1½ storey 4 bedrm. home in very desirable area of Fairfield. his is an immaculate home which features a large kitchen with a bright cheerful eating area. There is also a finished family room with FP in the basement. $71,000. For appointment to view call:
JOHN MacDONALD 384-9160
BILL MOSHER 652-2868

NEEDS T.L.C.
Older 2 or 3 bedrm. no basement home situated on 74x131' lot in Gordon Head. Beautiful views of Mount Douglas
DENNIS FERRILL
386-6331 477-2083

CENTRAL SAANICH
New front to back split level home on quiet cul-de-sac. Pullman type kichen with built in dishwasher. rkitchen with built in dishwasher. Feature brick FP in LR, double carport, intercom AM-FM radio, 2½ baths. Basement ready to develop. Vendor anxious. Reduced to $74,900.
DENNIS FERRILL
386-6331 477-2083

OPEN SATURDAY 1-5
1781 PENSHURST
Lots of seclusion and vaulted ceiling highlights in this 3-bedrm. Gordon Head home. It's that something different you've been looking for. $74,500.
385-7263 JEFF POLLITT 386-6331

SAN JUAN AREA
Over 3,000 sq. ft. finished 4 4-bedrm. plus games room. Family room with FP off kitchen Family room with FP and large upholstered wet bar off kitchen. Terrific view of the Olympics from the sunken LR. Truly a fantastic home that should be on your list to view, call:
JOHN MacDONALD 384-9160
or BILL MOSHER 652-2868

KASAPI HOMES
$49,900 -$86,900

NEW AND USED HOMES AVAILABLE IMMEDIATELY.

FINANCING
We are now able to obtain financing for purchasers with ACR, down payments as low as $1000. If you failed to qualify for a mortgage elsewhere give us a call.

TRADES ACCEPTED
Trade your old home for a new plus money back to you.

CUSTOM BLDG.
We will build your dream home on our lot or yours. Many plans to choose from at no cost to you. Warranty, 24 yrs. bldg. experience in Greater Victoria area.

For appointment to view our homes please call Mrs. Pat Saulnier, Kasapi Const. Co. Ltd., 538 Dupplin Rd. at 386-6191 (anytime).

OLDER HOUSE (OUTSIDE needs some attention). Must inspect to realize value. TWO COMPLETE SUITES. DOWNSTAIRS: two bedrooms, living room, fireplace, kitchen, electric stove and fridge, dining room, bathroom. UPSTAIRS: one bedroom, living room, large kitchen, fridge and stove, bathroom, wall-to-wall carpeting throughout. Electric heat. Taxes: $50 per year after deducting Home Owner's Grant. Ideal for young working couple. Price $37,500. Terms to suit buyer. Phone 477-2919, 592-9771, 384-8858.

GORDON HEAD—BY OWNER
Family-size, well insulated, quality, custom-built, 12-year-old home on 1/3 acre lot in quiet, desirable area. Park-like secluded rear yard. Immaculate condition. $92,500. 477-6393.

BY OWNER
3-bedroom, completely renovated, rewired house, good-sized bedrooms and kitchen, mature fruit trees, lot size 63x217, quiet area, Lake Hill, 383-4260. No agents. $47,000.

$47,900 — Rockheights
Small cozy 1½ BR. house on large lot with views. Includes fridge, stove, washer, dryer, dishwasher. Loiselle Bros. 383-4569.

PRIVATE — EXCELLENT 9 year-old family home. Over 2000 sq. ft. living space, 2½ bathrooms. Cedar Hill-Gordon Head area. $87,500. 477-2678.

250 HOUSES FOR SALE

Century 21
SUBURBAN REALTY LTD.
2816 BRYN MAUR
478-8316

COLWOOD — $53,900
Exceptional value in this 4-year-old 3-BR full-basement home. This home has been kept in excellent condition and offers — kitchen with eating area, white rock fireplace in LR, sundeck off DR, screens on all windows, basement has finished rec. room with slate fireplace.

$69,900 — COLWOOD EXECUTIVE
Located in an area of fine homes, this brand-new 3-BR full-basement home overlooks parkland and creek and offers such lovely features as open beam ceiling, bay windows, floor-to-ceiling rock fireplace and cedar feature wall in LR. Large country style kitchen with eating area; sundeck off DR, large master bedroom with ensuite, large open full basement. Workshop can easily be accommodated in the beautifully finished and fully insulated double garage. Don't miss this one!

COLWOOD — $63,900
Close to beach split level 3-BR with den. Raised hearth fireplace, large rooms, hardwood floors, ensuite, double doors to patio off dining room. Wooden windows, rec. room. 1765 sq. ft. finished. Quiet cul-de-sac in popular area of Colwood. Priced below certified appraisal.

COLWOOD — $68,900
2 years old, custom built and beautifully finished, 3 BRs on MAIN FLOOR, SUNKEN LR with floor-to-ceiling fireplace, bay windows, sundeck off LR and DR, master bedroom, has ensuite and its own private deck, extra large country style kichen with built-in dishwasher. Downstairs the basement is completely finished, offering family room with fireplace, wet bar with lots of cupboard space, 4th BR and 4-pce. bath with sunken tub. The downstairs area could easily be an in-law suite. Lake access for swimming and canoeing is only 1000 yards away at the end of the cul-de-sac. The neighbourhood is friendly, kids love it there. It's a great place to live. We know, we live on the same street!

OAKLANDS — VICTORIA
2 BDRMS up, one down in full Bsmt. Immaculate interior, fireplace. Beautifully landscaped with rock gardens, shrubs and water wheel. Close to schools and shopping. Spearate garage and workshop. Roof and plumbing one year old.
Gary or Barb Whiteley, 478-7022, 388-6275
Pager 2810

NEW

Engineered Homes

In 3 Fine Locations

Northridge Terrace
New homes On Top Of The World. Priced from $68,900. Follow The Orange Signs Off Vanalman Avenue.

Campus Views
In Gordon Head
Follow The Orange Signs Off Shelbourne At Blair To 23 New Homes On Osgoode Place Off Laval. Priced From $67,500.

Cedar Shores
In Central Saanich
30 New Homes By The Shores Of Saanichton Bay At James Island Road, And Lochside Drive. From $69,500.

COME AND VISIT US. WE ARE OPEN 2-9 p.m. WEEKDAYS AND 1-5 p.m. WEEKENDS.
ASK US ABOUT
E.H.O.P.
Engineered Homes' Ownership Plan Designed To Assist You In Qualifying For Your Mortgage. To View At Your Convenience Please Call

Engineered Homes
385-6211 19 Cadillac Ave.

BY BUILDER
ELEGANT REPLICA OF 18TH CENTURY FRENCH MANOR HOUSE

Unique opportunity to purchase a home of unparalleled quality and good taste.
Seclusion with easily maintained garden in Gordon Head's best residential area.

4022 LOCARNO LANE
$153,000
by appointment only:
POSTLE CONSTRUCTION
477-3728

OPEN HOUSE
SAT. 1:30-4:30
4548 SEAWOOD TERRACE
LOTS OF KIDS? NEED 6 BEDROOMS? I have the house for you! 2 fireplaces, family room plus rec. room, over 3,100 sq. ft. of spacious surroundings. This home also has a sewing area and a workshop. A fantastic family home — large treed lot with seaviews and oodles of space and all in a prime Gordon Head location. Priced to sell at $89,900. You won't find anything to compare.
W. JOHN WEST
388-64624
BAYSHORE REALTY LTD.
1006 FORT ST.

SAVE REAL ESTATE COMMISSION
BY OWNER — $49,800
Immaculate 1,300 sq. ft. of charm, character and quality workmanship, living room with old brick fireplace and quality wall-to-wall carpeting, dining room with unique feature wall, kitchen has beautifully finished cabinets, brick wall and new floor. Attractive bathroom with new vanity and flooring. 3 good-sized bedrooms, beautifully decorated with quality wall-to-wall, expensive wallpaper and panelling, plenty of storage in the attached garage with loft. 479-7938.

LAKE HILL
BY OWNER
Drive in, view and compare value on this 13-year-old family home at 3960 Cumberland Rd. on a quiet, dead-end street within 3½ mile circle. Exceptionally well-built, 3-bedroom home with 2 fireplaces, L-shaped LR and DR with large sundeck off DR and kitchen, 4-pce. bath up, 2-pce. down. Developed basement with recreation room featuring fireplace with full wall of old brick. Shake roof and other qualities. Large lot. Close to schools, shopping centres and transportation. $66,900. No agents please. 479-5664.

OPEN HOUSE BY OWNER, SAT. and Sun. 3082 Admirals Rd. Nice 2-bedroom, newly decorated, full basement home on one third plus acre lot. 400 sq. ft. heated greenhouse can be used as hobby or extra income from growing house or bedding plants. Also a nice play house, vegetable garden and fruit trees. Asking $54,500. 383-1381.

PRIVATE — ATTRACTIVE well-kept 6-year-old 3-bedroom basement home in quiet Glanford area. Two finished rooms, and 3-piece bath in basement. Close to schools, phone 479-5953.

250 HOUSES FOR SALE

BB BROWN BROS. on LANSHARD
"People Helping People"

OPEN HOUSE
697 Haida Dr.
Sat., July 23rd
1:00 to 5:00

You must see this immaculate 5-year-old bungalow. Convenient to all schools and services, and priced for quick sale. Total of 1,356 sq. ft includes full basement nicely developed, also 3 bedrooms. Wide handsome lot in beautiful condition. Price $57,900. Please call:
TED KAY 385-0486

BEST VALUE TODAY IN UPLANDS
COME AND SEE IT
OPEN HOUSE
3160 WEALD RD.
Sat., July 23rd
1:30 to 4:30

Ideal family home, 3 Bdrms., den, separate Drm., double carport, lovely grounds, sprinkler system, country atmosphere. Offered at $115,000. In Attendance:
DOUG LAWSON 595-2486

OPEN HOUSE
1711 San Juan
Sat., July 23rd
Sun., July 24th
1:00 to 4:00

OFF TORQUAY, 3 year old. 1,250 sq. ft. main floor plus finished basement. Close to schools. $72,900.
GEOFF SINGLETON 477-7686

ESTATE SALE

Must be sold. 2 bedrooms., 2 bathrooms, L-shaped L-D Room with lovely view of the Olympics. Convenient kitchen with utility room off, plumbed and wired for washer-dryer. HOT WATER HEATING. Drive-in garage with automatic door. All this offered at $52,000. For appointment to view call:
DOUG LAWSON 595-2486
JIM KENNEDY 592-9078

SEEING IS BELIEVING

Situated on the extension of Tattersall Dr., off Maplewood, in a quiet, much-sought-after location, is the lovely architect designed and custom built home. Professionally landscaped, delightfully secluded property with a cosy patio off the LR like you have never seen. A retirement dream offered at $77,000.
DOUG LAWSON 595-2486
JIM KENNEDY 592-9078

REDUCED TO SELL
588 Phelps Ave.
Thetis Heights

Excellent family home in this popular area. Attractive in-line DR. with large sundeck off. Convenient cab. elec. kitchen. 3 bdrms. and 4-pce bath and roughed-in Rec. Rm. down. Quick possession. Price reduced to $57,000. MLS. 25023.
CEC PEARCE 386-3808
or 385-8771 (anytime)

Century 21
MAYFAIR REALTY
Mayfair Centre
386-2955

OPEN HOUSE
SAT. 1:30-4:00
3449 PLYMOUTH

4 bedrooms, near UVic, a most gracious setting in the trees featuring generous installation of authentic used brick blended into the unique architecture inside and out. Large bay window living room to capture the sun and view the carefully maintained gardens. A rare find and a reduced price of only $103,900. Call LEIGHTON NOBLE right away: 386-2955 or 388-6275, Pager 789.

OPEN HOUSE
SAT. 1:30-4:30
903 DUNN AVE.

Lovely 4-bedroom family home on quiet no-thru street. South facing sundeck, well landscaped yard, a must see. MLS Call N. BRENT MORRISON 386-2955 or 383-8236.

OPEN HOUSE
SAT. 10:00-4:00
8072 MAHON PLC.

Take East Saanich Rd. to Jeffrey to Mahon Place and you'll find a lovely 3 BR home among the trees on a quiet cul de sac. It's a home that's different with vaulted cedar ceiling, two-way fireplace, sunken den, entertaining size dining room, underground services. Reduced to $76,900. Call MURRAY TOFFELMIRE, 386-2955 or 382-2267. MLS.

OPEN HOUSE
713 POWDERLY
(OFF DOMINION)
SAT. 1:30-4:30

Completely renovated 2 BR starter or retirement bungalow on quiet street. New quality broadloom. Over 1,000 sq. ft. of tastefully decorated, spacious rooms. Large, bright kitchen. Nicely fenced yard. Price just reduced on this recently listing to $41,500. Owner anxious to sell — open to offers. MLS 25938. Call today FRED LORENZ, 386-2955 (24 hrs.).

P.R.B
P. R. BROWN
AND SONS LTD.
"The People to See"

OPEN
10 BRYDON RD.
OFF ATKINS RD.
VIEW ROYAL
SAT., JULY 23, 2-4:30 P.M.
Good modern family home of generous proportions, on a lot about 1.25 acres. Secluded and private. Living room, dining, 4 bedrooms, 2 baths, den, recreation room, 3 garages. Too many features to list here .ML 26036 Asking $125,000.
STAN WINTERBOTTOM
Off. 385-3435 Res .598-2253

FABULOUS SEAVIEW
Four-year-old three or four bedroom house, post and beam, on quiet cul-de-sac in Colwood. Approximately 2-3 acre easy care lot. Three piece ensuite, sauna between bathrooms, AM-FM intercom, carpeting throughout, fireplace, $83,000. 478-4670 Greg.

BY OWNER. GORDON HEAD. Brand new, architect design, 3 bedrooms, family room, sewing room, 2 extra ½ baths. Approximately 200 sq. ft. finished area, $74,000. Phone 477-1528.

HANDYMAN SPECIAL
Low down payment. Priced for quick sale by owner. $38,900. Phone 388-7891. Mr. Green.

BY OWNER, WELL LOCATED, good construction, 3 bedrooms, basement, garage, offers. 907 Selkirk. 385-5177.

$43,500. HALF DUPLEX, 7 years, 4 bedrooms. Fireplace, wall to wall, carport and sundeck, off street parking. 388-4015 after 5 p.m.

250 HOUSES FOR SALE

Ridley Bros.
Development Co. Ltd.
3108 METCHOSIN ROAD
Member Victoria H.U.D.A.C.

COLWOOD

CONTINUOUS PRODUCTION OF NEW HOMES

OPEN HOUSE

2-8 p.m. MON.-Fri.
1-5 p.m. Sat. and Sun.

TERRAHUE DRIVE
ROTHNIE PLACE
(SUPER VIEW)
WISHART ROAD

All are close to schools and shops. Priced from $59,900 with 10¼% mortgages. Low taxes. Five year warranties.

Turn right off Metchosin Road at Colwood Firehall

For Further Details call
Ron Cherwaty
478-1721 478-1914

383 KER AVENUE
$43,500

Retirement or starter is excellent condition — a real buy. 2 bdrms with wall-to-wall, cozy living room with f.p. large entertainment-sized kitchen with utility off, deluxe appliances included. Full basement, good garden soil. Priced to sell quickly (MLS 26629) HUGH YEREX 479-8169 or 592-2407.
WHYTE & GOWER
OAK BAY PROPERTIES LTD.
2227 Oak Bay Ave.

AN EXCELLENT BUY
$43,500
Three bedroom newly stuccoed home with basement, sundeck, nicely kept and fenced yard, stove and fridge included. Must be sold. 3439 Bethune St.
Emil Izik, 598-8289
Izik Homes Realty, 383-8522

TOWNHOUSE
$49,900

3 bedrooms, M.L.S. Call: JULIE MANNESS 384-3866 or TERRY POPP 383-8849 or 595-5171.
Canada Trust

FOR
MORE
Real Estate
SEE
DISPLAY
Real Estate
Advertisements
Pages 7, 8, 9, 10 and 11

OPEN HOUSE
SAT. 23 and SUN. 24, 1-5 P.M.
Quality home, tastefully decorated, 4 bedrooms, 2½ baths, 2,000 feet finished area. Extra features include 22x24 sundeck, fully fenced and landscaped lot, double carport, playroom or den, family room with bookcase wall. Call 478-8724. 340 Farview Road. Offers accepted.

BY OWNER, NEW THREE-bedroom home, nicely finished with quality carpets. Conveniently located on quiet street close in. Priced at $67,000 including 5-year warranty by a Hudac member. 1406 Andrews. Open Saturday and Sunday afternoons or phone 479-2577 for appointment.

BY OWNER
PRICE — MID 40's
2 bedrooms, living room with fireplace, large kitchen with separate eating area, 4-pce. bathroom. Glen Lake area. Call evenings 658-5889 or days 383-8834, ask for Willy.

SWEEPING WATERVIEWS from many thermo-pane wood frame sliders. This lovely 2½-storey lodge style home has superior log and T-G pine construction, by well known B.C.-Interior craftsmen. Near Duncan and Victoria. Low 90's. 598-1749. 112-743-4669.

OWNER MUST SELL, THREE bedrooms upstairs, new carpeting, also complete basement in-law suite, (2 bedrooms). Possible source of income. Large yard, Near school and buses. Bay and Cook area. Asking $62,900. Phone 382-7798 after 6 p.m.

3121 WASCANA
3 bedroom, finished rumpus room, nice area. Close to shopping and transportation. Many extras with this well-kept home and grounds. $62,500. 384-1354 for appointment.

OPEN HOUSE
SAT., SUN. — 1:30-4
3990 GORDON HEAD RD.
BRAND NEW
ASKING $61,900
479-8049 BUILDERS 598-1975

QUIET SPOT ON BEAVER LAKE PARK
Modern 3-bedroom home, in excellent condition, 864 sq. ft., plus full basement, many extras. Beautifully landscaped, 60x150 lot. $62,000. 479-7772.

UPLANDS, PRIVATE SALE
3-bedroom family home, magnificent views, .4 acre. Drive by 3535 Upper Terrace, and phone 592-6843, for further details and appointment to view.

Name your purchase price, down payment and monthly payments on this 3-bedroom, no basement bungalow. 658-8334, after 4 p.m.
237 SIMMS AVENUE

BY OWNER
One bedroom, corner lot, fireplace, near downtown. Nice and clean. Including appliances. $41,500 firm. 478-0268 10 a.m.-3 p.m.

BY BUILDER
1605 Hawthorne St. New home, immediate occupancy. $59,900. Open to offer. 479-3619.

NORTH OAK BAY
Spacious executive home. Large lot, with 38 foot covered swimming pool. Owner, 592-4193.

3-BEDROOM, NO BASEMENT, 13 years old, only $49,900. Phone owners at 384-9424.

NEAR-NEW PANABODE ON 1½ acres on Pender Island. Electric heat. $25,500. 112-629-6184.

HOUSE FOR SALE BY OWNER, Colwood, no agents. 478-6612.

250 HOUSES FOR SALE

Realtor
Canada Trust
2252 Oak Bay Ave. 595-5131

SAT. 2-4
OAK BAY

Come to view this lovely 3-bedroom rancher, 17 yrs. young, set on a beautiful lot with mature landscaping at 928 Foul Bay Rd. Immaculate, tastefully decorated, modern kitchen, full basement circular drive, attached level garage. Walking distance to village, rec. centre and all school levels. Vendors have purchased, $84,900. Exclusive with LILIAN McLEOD 568-8441 or 595-5131.

523 ST. CHARLES
OPEN SAT. 2-4

Situated only 3 short blocks from Rockland Ave. 2 bedrooms on main floor, 1 bedroom in a full basement, a large secluded back yard with shrubs and trees, pond, greenhousee — like a paradise. Priced in the high 60's. MLS.
HELGA HENDRICKS
595-5131 595-5177

OPEN HOUSE
3019 PICKFORD
(COLWOOD)
SUN 1:30 TO 4:30

Large one-third acre lot. Low, low property ttaxes. Solid, 2-bedroom, basement home. Electric heat. Washer-dryer. $49,900.
RUTH and BEN BENNETT
595-5131 592-6257

OPEN HOUSE
SAT. & SUN.
2-4
1001 JASMINE ST.

If you can afford $39,900.00 for a home, you can afford this spacious 3-BDR. home with sunken L.R., dining room, large kitchen with eating area and hot water heating. The revenue from the 1100 sq. ft., 2-BDR. suite will contribute $300 to the mortgage payment. It's priced at $69,900. Located on a quiet street and close to the new Spectrum school. For prior viewing call BRUCE WILKIN 383-6372 or 595-5131.

POST & BEAM
$69,900

A contemporary-style home, designed open and spacious, for the discriminating buyer. The home features 3 very large BDRs., a bright L.R. (with F.P.), and kitchen with sea glimpses from the L.R. Over ½-acre treed lot on a cul-de-sac. On the Search, Call FRED LERCH, 595-5131 or 595-7988 or 384-8075, Pgr. 424.

ST. CHARLES
3-BDR., basement home with a 70x146 lot, very close to Rockland area. On the Search, Call FRED LERCH, 595-5131 or 595-7988 or 384-8075, Pgr. 424.

FAIRFIELD INVESTMENT
Seven units — Rental income $14,000 a year. Good value at $95,000.
RUTH and BEN BENNETT
595-5131 592-6257

OAK BAY BORDER
Large 5-bedroom, 2½-bathroom family home. Close to all schools.
RUTH and BEN BENNETT
595-5131 592-6257

A.E. LePAGE
WESTERN LTD.-REALTOR

OPEN SUNDAY, 1-4
955 Lucas
New custom built home on large treed lot on quiet dead end street. Over 1850 sq. ft. of quality finished living area plus room for more. Feature brick corner FP in LR, extra large DR, good size kitchen with separate eating area, brick FP in family room, intercom throughout, these are just a few of the features of this fine home.
386-6331 DOUG ROSS 477-0975

OPEN SUNDAY, 2-4:30
1322 Landsend Road
Brand new custom built home on .74 acre of waterfront. Over 2200 sq. ft. finished on two levels, 3 bedrms., 3 baths., and work saving kitchen with sundeck off. Both LR and family room have brick FP from floor to ceiling, luxury carpeting and top quality fixtures. Easy access to your own private beach. $169,000. MLS.
DENNIS FERRILL
386-6331 477-2083

OPEN SUNDAY, 1-4
2748 Strathmore
This well-cared-for 3-bedrm. home is super for the family that needs lots of space and a reasonable price too. Full basement with 4th bedrm. and partly finished rec. room with bar. Located on a quiet street in Langford. $53,900.
DENNIS FERRILL
386-6331 477-2083

HIGH QUADRA
3 bedrms., DR, FP, new wall-to-wall carpet, over 1100 sq. ft. plus full basement. MLS. $46,500.
386-6331 DON BECKNER 386-0588

CADBORO BAY
Comfortable, sturdy post and beam home, 4 bedrms., 2 baths, private sunny sundeck, enclosed courtyard, immaculate landscaping. Call now, $74,500.
386-6331 DON BECKNER 388-0588

METCHOSIN SECLUSION
35 mins. from Victoria to 2.02 of secluded acres with quality cedar home over 1400 sq. ft. living area, full basement, 4 bedrms., 3 baths, 2 FP, horse barn and corral. MLS. $89,900.
386-6331 DON BECKNER 386-0588

GORGE WATERS
View. Two bedroom, full basement, (extra bedroom in basement) home, in this desired Gorge beautification area. Beautiful walkways right alongside the water only 250 feet away. This is a most desired area and with terms arranged this is a fine opportunity for you at this price, $47,500. Please phone H. Bitterman 388-7557. Capital City Realty Ltd.

NEW DUPLEX
A.H.O.P.
$45,000 A SIDE

3 BEDROOMS, 1125 SQ. FT. A SIDE SPACIOUS LIVING ROOM WITH FIREPLACE. LOW DOWN PAYMENT. LOW MONTHLY PAYMENTS. LOCATED AMONG FIR TREES IN QUIET CUL-DE-SAC NEAR LANGFORD.
HOWARD MITCHELL 479-4818
ISLAND HOMES LTD. 386-7545

OPEN HOUSE
3290 MAPLEWOOD
FRI. 7-9, SAT. 1-9
Lovely 3-bedrm. home with terrific views from huge balcony. Fully electric, quick possession if required. No mortgage to raise.
Asking only $63,500
Bowden Realty, 383-5524

TERRIFIC FAMILY HOME IN MINT condition near Woolco. Lovely hardwood floors, covered sundeck. Nicely treed garden. $59,900. Ann Alphonse 388-7557 or 382-3625. Capital City Realty.

SACRIFICE SALE, OWNER MOVING, an excellent family home, for $61,900, close to all levels of school and UVic. 1810 Fairhurst. 477-5491.

Quick-Easy!
Printed Pattern

9263
SIZES 8-20
by Marian Martin

Sundress or jumper, whichever way, you'll love its cool, crisp flare! Stripe it lively, pick a dainty flower print or sunny solid cotton, seersucker.

Printed Pattern 9263: Misses' Sizes 8, 10, 12, 14, 16, 18, 20. Size 12 (bust 34) takes 2½ yards 45-inch fabric.

$1.25 for each pattern — cash, cheque or money order. Add 25¢ for each pattern for first-class mail and handling. Send to: Daily Colonist Pattern Dept., 60 Progress Ave., Scarborough, Ontario, M1P 4P7. Print plainly pattern number, your name, address.

Do what the smartest women are doing — send now for our **Spring-Summer Pattern Catalog!** Lots of drama for few dollars—wardrobes, pants, jumps. Free pattern coupon. Send 75¢

Instant Sewing Book.......$1.00
Sew & Knit Book..........$1.25
Instant Money Crafts......$1.00
Instant Fashion Book......$1.00

Toddler News!

610
by Laura Wheeler

Save dollars—crochet this jacket for the cool days.

QUICKIE! Crochet in an easy-to-memorize pattern stitch. She'll love the cozy collar, cuffs, contrast trim. Use knitting worsted. Pattern 610: Sizes 2-4 included.

$1.25 for each pattern — cash, cheque or money order. Add 25¢ for each pattern for first-class mail and handling. Send to: Daily Colonist Pattern Dept., 60 Progress Ave., Scarborough, Ontario, M1P 4P7. Print plainly pattern number, your name, address.

NEW 1977 NEEDLECRAFT CATALOG has 225 designs, 3 free patterns inside. Knit, crochet, crafts! Send 75¢

Stitch 'n' Patch Quilts.....$1.25
Crochet with Squares......$1.00
Crochet a Wardrobe........$1.00
Nifty Fifty Quilts.........$1.00
Ripple Crochet............$1.00
Sew & Knit Book...........$1.25
Needlepoint Book..........$1.00
Flower Crochet Book.......$1.00
Hairpin Crochet Book......$1.00
Instant Crochet Book......$1.00
Instant Macrame Book......$1.00
Instant Money Book........$1.00
Complete Gift Book........$1.00
Complete Afghans #14......$1.00
12 Prize Afghans #12.........60¢
Book of 16 Quilts #1.........60¢
Museum Quilt Book #2.........60¢
15 Quilts for Today #3.......60¢
Book of 16 Jiffy Rugs........60¢

250 HOUSES FOR SALE

P.R.B
P. R. BROWN
AND SONS LTD.

OPEN
OPEN
OPEN
REDUCED REDUCED
FRI & SAT AFTERNOONS

555 GIROU
(Wishart to Ackland to Galloway to Girou). Reduced to $54,900. Owners transferred. What a buy!! 3 BR, 1½ bath on main. 1 BR, ½ bath on lower. 3½ yr. modern home on quiet street. Large sun deck off dining room. Stone fireplace to ceiling, 2nd fireplace down. Attached insulated garage. Show me a better buy anywhere! ML.
385-3435 ROY ANDERSON 477-5057

253 COUNTRY HOMES AND PROPERTIES

malahat realty ltd.
P.O. Box 40
Mill Bay, B.C.
743-5525

YOUR OWN MINI-FARM
12 secluded acres with ample water supply. Small cedar dwelling, insulated with propane heating. Nice area near Mill Bay—$59,900.

HANDYMAN'S SPECIAL REDUCED $8,000
3 bedrooms on 1 acre, 2 small barns, good drilled well. Cobble Hill area. Try your offer on $32,000.

PERFECT STARTER HOME - $39,500
2 Br. mobile home on 2-3 acre treed property with creek and seaview in Mill Bay. Dishwasher and drapes incl. Large sundeck.

1 ACRE LOTS
Lovely trees, seclusion, on paved road close to all amenities of Mill Bay area. $16,250.

2 ACRE PARCELS
Excellent soil, lightly treed, close to all the amenities of Cobble Hill, Shawnigan and Mill Bay. Excellent buy at asking price of $23,500.

2 ACRES COMMANDING SEAVIEWS
Beach access of just a few yards to excellent Mill Bay private beach area. Accepting offers in the low $40,000s.

COUNTRY POTENTIAL
Just under 1 acre with a cozy 1-bdrm. home, ideal or retired couple or young marrieds. Nicely landscaped yard is a garden paradise, including 2 heated greenhouses. Seaview, Vendor will carry on an asking price of $39,500.

NEW LOG HOME ON ¾ ACRE
Unique 3-bdrm home with basement, 2 f.p., ensuite plumbing, lge. living and rec. rooms, sundeck, near schools, Mill Bay area. Offers on $59,000.

EXECUTIVE HOME WITH ACREAGE
1800 sq. ft. home on 2.57 ac. Swimming pool, greenhouse, barn, dog kennel, paved drive, garage. This home is extremely well built with 3 bdrms., 2 baths, large l.r. and d.r. Owner moving for business purposes, therefore will look at a sound offer of $75,000 which is well below the appraised value of the property.

HOME WITH BASEMENT SUITE
2-bdrm home, fully carpeted, fireplace, approx. 1100 sq. ft. with fully self-contained basement suite. ½ acre, drilled well. Mill Bay area. Asking $62,500.

UNIQUE DESIGN TASTEFULLY FINISHED
Beautiful Shawnigan Lake home on nicely landscaped lot. 2800 sq. ft. of finished living area with 2 f.p., sunken living room, sunken family room, electric heat, wall to wall carpet throughout, double garage, community water, close to schools and shops and pub. beach. A pleasure to show—$72,500.
Lots of Acreages of All Sizes and Prices.

For more info on above please call:
Lisa Madigan—746-6990
Pat Dougan — 743-2557
Tom Burdge — 743-9398

A.E. LePAGE
WESTERN LTD.-REALTOR
1391 HILLSIDE
386-6331

WATCH THE SHIPS GO BY
Beautiful mountain, valley and water views. 3-bedrm.; den, 2 4-pc. baths, large foyer, cosy sunken baths, large foyer, cosy sunken L R. with floor-to-ceiling F.P., separate D.R. with sliding door to sundeck, kitchen has dining area and includes counter-top stove, wall oven, dishwasher. Large family room with circular hearth F.P. off lower patio. MLS 25915. Offers on $72,000.
ERIC FRAZER
386-6331 388-6275 pgr. 2519

GROW YOUR OWN PRODUCE
Raise your own poultry. (Ducks and chickens included). 1¾ acres, south of Duncan. Large vegetable garden, all kinds of berries, fruit trees. Single wide mobile with two add ons, garage-workshop. $48,500.
ERIC FRAZER
386-6331 388-6275 pgr 2519

SOOKE FARMS
1. — 4½ acres, all cleared, in pasture and garden. Beautiful black soil. Well planned 1500 sq. ft. home with full part-developed bsmt. plus small cottage rented at $85 per month. Ideal market garden or nursery. Well Priced at $110,000.

EAST SOOKE
2. — Five acres, seaview overlooking Whiffen Spit, all cleared and in pasture, good barn for animals. Older renovated home with 4 BRs excellent chance to get back to nature and let the land sustain you. Vacant, owner anxious, make your offer on asking $90,000.
478-5561 BOB PAUL 478-2477
BLOCK BROS. REALTY LTD.

P.R.B
P. R. BROWN
AND SONS LTD.
"THE PEOPLE TO SEE"

Two side by side view lots at Anglemont Estates — North Okanagan. Buy outright or trade for your equity property. $27,000.
DAVID SCOTT, 385-3435

ALMOST WATERFRONT
Shawnigan Lake. Two-bedroom cottage on 45x250 ft. lot. Quiet in the extreme. Own well. Franklin fireplace. Start now to really enjoy summer living. Asking $41,500 only. BEN GREIG 598-3105 or 386-6164. Castle Properties Ltd.

253 COUNTRY HOMES AND PROPERTIES

METCHOSIN
1—Magnificent 6-acre WATERFRONT ESTATE. 1650 sq. ft. home with panoramic views. 1000 sq. ft. greenhouse. 1500 sq. ft. big ceiling barn or workshop. Many extra sheds. Enclosed heated swimming pool. All the above nearly new, built by a master craftsman; giving complete seclusion and privacy on six acres of fenced and cross fenced grassland with private driveway.
For the well to do person looking to live economically and looking toward the economic future, this is the perfect place, 15 miles from city centre. Viewing by appointment only please. 4455 PARRY CROSS RD., $235,000. Terms if necessary. MLS.
2—3500 sq. ft. home, high in the woods with outstanding views. Built in a U-shape, the wings shielding the very private swimming pool; this is a large home nearing completion. The high ceilinged living room has see-through fireplace to dining room, the upper 3 bedrooms only a few steps from the pool. Billiard room, library can be completed to your taste. On 2½ acres. This is a tremendous buy at $120,000. 624 LIBRA RD. Completely secluded.
3—A brand new cedar finished home, with many, many extras. 3 bedrooms, extra large dining and living rooms, rec. room, inside garages, beautiful quality carpets, 2 4-piece bathrooms. On 2 acres on quiet BROCKVIEW, this is great value at $91,400.

HIGHLANDS
4—Great rancher, 2100 sq. ft. finished on one floor, PLUS indoor Double Garage, PLUS big sundeck, PLUS magnificent water and mountain views. PLUS 4 box stall stable. PLUS lakefront. PLUS 12½ acres. MLS. $120,000 (New Price).
DESMOND HOLMES
384-8124 or 478-1227
PEMBERTON, HOLMES LTD.
1000 Government St.

SOOKE REALTY LTD.
6653 SOOKE RD.
642-5426

NEW LISTINGS WATERFRONT
3 bedroom home on level lot with good easy access to beach. 17'x17' living room with fireplace. Fishing and clam digging almost at the doorstep. All reasonable offers considered on the asking price of $49,000.

½ ACRE $33,000
2 bedroom home on a lovely lot in the Saseenos area. Some views of the harbour.

REDUCED TO $59,900
3 bedrooms and den log style home. Large living room with beautiful views of harbour and Olympic Mountains. The grounds are well landscaped with plenty of shrubs, fruit trees and rose gardens. Close to village on quiet side road.

$56,900
On a quiet road, a well planned family home, one year old, with 3 to 4 bedrooms plus partly finished basement rec room. Large treed lot waiting to be landscaped by you.

BOB GEORGE
642-5670

METCHOSIN!
DELIGHTFUL
FROM $49,900 to $124,500
1. $49,900
Lovely 2-bedroom home, situated on junior half acre close to golf club. Large living room with fireplace — assorted fruit trees!
2. $64,900
Over 2 acres with a cute home — king sized barn for boarding horses. Extra revenue off trailer pad. This must sell — try your offer!
3. $109,000
Executive home offers luxury and privacy on over 2 acres. 4 bedrooms, many extras, a must see!
4. $124,500
Country people! Over 10 acres, good solid family home, 3-horse barn, chicken coop. If you need room — this is it! Revenue off trailer pad.
Please call and ask for:
477-0191 KNUD SCHWER 478-8208
Royal Trust Corporation

COUNTRY CHARMER
Within the 4-mile circle. Nearly new, custom built home on Holland Ave. Some of its many features are: heated indoor pool plus swirl pool, large open-span workshop, 4-6 bedrooms, pastoral views, 5 carports, paved parking, built-in intercom and stereo, built-in BBQ, heatilator fireplace. The land is all fenced, good for horses, large easy care garden. The owner will accept a smaller property in trade. Asking price is $195,000. Make your offer, vendor anxious. New MLS.
GERRY MARTIN RES: 477-7050
TED PINFOLD RES. 388-7742
BUS: 598-5144
T. L. MANN & ASSOCIATES LTD.

Western HOMES Ltd.
1037 Cloverdale Ave. 386-3494

MILL BAY
6 ACRES
NEW LISTING consisting of lovely acres, part cleared, part treed, and all fenced. There is a small, NEW one-bedroom home situated to give a nice valley outlook, and a few small outbuildings. This is an affordable property now at $56,500. New MLS. View it now with NEIL R. DACDONALD, 386-3494 (24 hours).

DRIVE BY
10955 KALITAN RD.
DEEP COVE
THEN CALL
... if you are interested in a very attractive home on ¼ ac. in a Sylvan setting in Deep Cove. It is located on a quiet road only a 4-minute walk from the Marina and enjoys lovely views over the Cove. 2 bedrms plus bathroom up and down, 2 cosy brick fireplaces and much, much more, including a picture book garden. ML 25527. Asking $75,000.
K. DROST
656-1000 656-2427
SAANICH PENINSULA PROPERTIES LTD., SIDNEY

NORTH MILL BAY
5 acres. A man's country. 30 minutes from town. Like new and delightful to live in This split-level home has a large beamed ceiling with large expansive farm dining room. Floor-to-ceiling fireplace, W-W, super insulation and construction. There's a large building for workshop or barn with greenhouse. Established orchard, fully fenced paddocks. Beautiful landscaping. Tall poplars line the long driveway. Real country here. Great buy. Cleared for horses or cows.
477-1841 Pat Forbes 477-0580
BLOCK BROS. REALTY LTD.

IF HORSES ARE YOUR THING!
NEW LISTING
5.18 acres — fenced and cross fenced with large riding ring, excellent barn with light, water and 6-ton loft, 4 box stalls and loafing shed. Three bedrooms plus sewing room Large living room with F.P. and beautiful view of the property. All within 6 miles of city centre, on city water. MLS 26576. Only $139,000. Call "The McGregors" at Royal Trust, 384-8001 or res. 477-3675.

REDUCED
$6,000
2.49 acres — 5 horse stalls — large paddock and riding ring — 1350 sq. ft. home with sep. suite in basement. Reduced to $109,000. MLS. Call today BOB KOHLRUSS 386-6174 (24 hrs.) or 658-8360.

253 COUNTRY HOMES AND PROPERTIES

CORDOVA BAY
POND AND ACREAGE
Unique home featuring 4 bedrooms, den, family room. Ultimate privacy and quiet plus a seaview. Ideal easy living on an easy-care lot. This home offers a truly warm atmosphere for the discerning owner who demands speciousness, views, in a country setting. Excellent location with no-step living for the asking price of $225,000. TIM HOSKIN 384-8001 or 595-6250, Royal Trust.

10ACRES
SHERRINGHAM POINT
Absolutely unique 1450 sq. ft. split level. Built to suit the perfectionist owner. Open beam ceilings, sunken living room, floor to ceiling fireplace, shake roof and many, many extras. Absolute seclusion and probably sub-dividable later. A new MLS listing and an excellent buy at only $89,900. Quickly call BEN GREIG 386-6164 or 598-3105. Castle Properties Ltd.

2.24 ACRES
Royal Oak area mini-farm. Recent renovations and addition have created modern 3-BR home with lots of character. Beautiful Tudor decor family room off extra bright kitchen with many built-ins. 2 baths. Ideal situation for a few animals, chickens, garden, etc. Close in. Offers invited on $89,900.
Bill Remple 658-5794 Office 477-1841 Ron Kerfoot 652-2594
Block Bros. Realty Ltd.

NEW BY OWNER, 7136 WILLIS Point Road. Where can you find a community like this? Between Tod Inlet and Saanich Inlet. Cedar siding architect-designed home, 2000 sq. ft. of living area, $69,500. Reasonable offers accepted. 652-2190, 652-5668.

3 ACRES
Cordova Bay. Secluded modern home containing 3 bedrooms, living room, family room, 2 baths, rec. room, high basement. Good future possibilities. $158,000. Call Owner, 658-8222.

DESPERATE, 2½ YEARS OLD, 1832 sq. ft., 4 bedrooms, 3 baths, family room, ¾ acre, animals can be kept. $73,500. 642-5063.

256 WATERFRONT PROPERTIES

FEED THE DUCKS!

Or even swim with them if you want. 75 ft. of lakefront to enjoy all year round, just a few minutes from town. From the heavy shake roof to the partially finished basement this quality (all plaster interior), 3-bdrm. home can be yours for only $68,900 and you can almost name your own terms. Far too many deluxe features to mention here. IPhone me and I'll tell you about them and give you the address.
JOHN E. THOMSON
479-1687 (24 hrs.)
Northern Pacific Realty Ltd.

6 ACRES
WATERFRONT
$175,000
Beautiful lakefront and gracious 4,000 sq. ft. home with 4 bedrooms, living room 25x12 with built-in appliances, sunroom 24x15, master bedroom 21x17. Large picture windows with view of lake, meadows and mountains. The owners have done a beautiful job of landscaping around the house with lush green lawns and many flowering perennial shrubs and fruit trees bordering the semi-circular driveway. Mother Nature has done a magnificent job on the rest of the property. There are two small cottages on the property (out of sight of the house) presently rented. A small stable with two stalls and hay room. Subdivision potential with water and sewer at road. Just call DAVE MARSHALL 386-2955 or 384-8948. CENTURY 21 Mayfair Realty.

BROWN BROS. on BLANSHARD
"People Helping People"
LAKE COWICHAN
200 feet of beautiful, quiet waterfront with southerly exposure and a Lindal cedar home with three bedrms, 1½ baths, 12'x28' Lrm. with huge floor-to-ceiling fireplace, in-line dining area and galley kitchen. Designed for year-round residence or summer home. Wrap-around sundeck and built-in barbecue. Close to the beach. MLS 26535. $95,000. JOE RICKARD 656-1628 or 385-8771 (anytime)

AN OUTSTANDING COUNTRY SEAFRONT RESIDENCE . . .
This Colonial style home with a western outlook has approximately 133 feet of waterfrontage with a boatdock on Thompson Cove. The residence which has been up-dated and carefully maintained has living room with sun patio off; sunroom; separate dining rooms; four bedrooms; three kitchen; utility and sewing rooms; four berdrooms; three bathrooms; the basement has bedroom with built-in bunks, bathroom, and workshop. This tastefully decorated family home set on about ¾ of an acre is being offered at $215,000. MLS. By: PETER NASH at 598-3321 or 592-3473.
JACK MEARS
OAK BAY REALTY LTD.

WATERFRONT
OAK BAY
UNIQUE PROPERTY
McCLURE DESIGNED
100' WATERFRONT
UNOBSTRUCTED
SEA VIEW
SECLUDED
$159,000
For full information on this exclusive listing please call: JOAN BAXTER 479-7161 ANYTIME. NATIONAL TRUST CO. LTD.

5.62 ACRES
$29,900
Beautiful big thickly treed lot on the south bank of the picturesque Cowichan River near the lovely little town of Lake Cowichan west of Duncan. Full details on request. (ML 25429).
386-7521 JOHN PLATT 383-2700
BOORMAN INVESTMENT CO. LTD.
1111 GOVERNMENT STREET

WATERFRONT
Just on the market and hard to find. High location, beautiful lot over 11,000 sq. ft. Built by owner in spotless condition. 2 bedrooms, views of inlet from living room and kitchen. Nice property on no-through street. Not a good drive by. View with:
386-2111 D. BECKNER 477-4994
MONTREAL TRUST

BEAUTIFUL PARTIALLY-cleared, 1 acre water-front lot on Juan de Fuca Strait near Sherringham Point. Secluded, with water, electricity, and paved access. Call (evenings) 112-224-7083.

WATERFRONT PROPERTY
By owner. Secluded. Immaculate 2-bedroom home. 1700 square feet. Double garage. 9 miles south of Courtenay. Offered at $68,500. Immediate possession. 248-3577, 248-6657.

VIEW ROYAL WATERFRONT, 4 B.R., FULL BASEMENT HOME. 478-9640, 386-2938.

258 CONDOMINIUMS and TOWNHOUSES

EXECUTIVE
TOWNHOUSES
A stone's throw from the Parliament Buildings — A 5 minute walk to downtown — Only 3 left — one 2 bedroom and two 3 bedroom, all with fireplaces, 1½ baths, 5 appliances, deluxe fixtures — loft with skylite, small fenced yards, undercover parking — Priced from $49,900 to $54,000. Call: RICHARD RHODES 479-9241 or NATIONAL TRUST CO. LTD. 479-7161.

256 WATERFRONT PROPERTIES

SHAWNIGAN REALTY LTD.
Shawnigan Lake 743-5311 / 383-0311

SHAWNIGAN LAKE HOMES

EXECUTIVE
Tremendous home with fine lake view. Completely, professionally finished on 2 floors by owner builder. Up to 6 bedrooms if need be. Fireplaces in 3 rooms, 3 bathrooms. Bay window. Built-in kitchen appliances, island counter. Aluminum exterior. Cement driveway. Market value recently appraised by P. G. Jackson Ltd. of Victoria for $72,500. ML21916.

FUTURISTIC
Something very special by a daring builder. 2-storey home of unusual design. Brick and cedar interior. This house is asking for large furniture. $69,900 and worth it. A fantastic garage-workshop for the specialist goes with it.

$5000 REDUCTION
Was $59,500 Now $54,500. 1245 sq. ft. 2 or 3 bedroom home on pretty ½ acre lot in the village. Very large living room. Full basement with large family room. 3 bathrooms. 2 fireplaces. Huge sundeck.

BRAND NEW
Brand new winner for you, but loser for the builder. A beautiful home with expensive rock facing, expensive panelling and carpeting. Expensive molded fibreglass bath. This house on one third acre is possibly the ultimate in new housing for the price of $54,900.

MAKE A DEAL
Over 1300 sq. ft. on the main floor. With a full high basement. A large 3-bedroom home for the spaceeater in a nice spot in the village with a bit of lake view too. 5 years old. Asking $56,900 but open to offers. ML 24537.

DESPERATE
Financial problems force immediate sale at whatever price you can negotiate. Vacant now. Mortgage company taking over. Must go! 2-year-old home on ½-acre in Cobble Hill. 1200 sq. ft. on the main, 3 large rooms nearly finished in basement. Listed at $57,900. MLS 24537.
743-5311 J. Ettema 743-2607
743-5311 M. Malbon 743-5145

Peninsula Waterfront

1. CENTRAL SAANICH — A modern and charming one-level home on a half acre near Turgoose Point. Attractive and tasteful landscaping yet simple to maintain — 100 ft. of easy access beachfront. Close to marinas and year-round golfing, and 12 miles from downtown Victoria. $154,000. MLS.

2. 5273 PARKER AVE. Value wise we invite your critical comparison with any other similarly priced waterfront or non waterfront properties on the market. A beautiful designed and constructed home — the living rm., dining rm, kitchen and master bedroom enjoy matchless views, and the siting affords ample privacy for 3 sundeck patios. Reduced to $145,000. MLS.

GILES PERODEAU
656-4525 384-8124
PEMBERTON, HOLMES LTD.
1000 Government Street

2 UNIQUE
Properties
And peaceful East Sooke — newer home 150 ft. waterfront at No. 7 Tideview — fisherman's paradise and reduced to $85,900. Metchosin beauty with access to Weirs Beach, delightfully unique design and construction on ½ acre of gorgeous grounds. Ideal family home of Approx. 2000 sq. ft. MLS. $98,000.
LORRAINE HETT
478-2430 386-2911
Homefinders, Wall & Redekop

OPEN ALL DAY
SAT. 10-4
$99,800
SOOK HARBOUR WATERFRONT
Over 2100 sq. ft. of living space, 4 BR, 2 Bathrooms. Almost ¾ acre, private wharf, seclusion. Don't miss this opportunity to see an exceptional property. Come to 6961 Wright Avenue, off Whiffin Spit Road. ALAN PETERSEN 386-0652 JAY HINTON 652-1364 Lansdowne Properties 592-2431.

SALEM SEA-SITES
PARK DIVISION
We are offering two well-treed, half-acre waterfront building sites amidst highly classed executive homesteads. All agents welcome. Phone for plans and information booklet during evening hours.
SALEM SEA-SITES LTD.
598-1112

SAANICH
PENINSULA
Delightful, 2-storey, modern country-style home with 2 bedrooms, 1½ baths, LR, separate DR and gourmet kitchen on 1 acre lot with 150' ocean frontage, 2 miles from Swartz Bay ferry terminal, $139,500. Call owner 656-1404.

DUPLEX
Unique two family home on one of Victoria's finest beaches. Main suite consists of 3-bedrooms, den, rock fireplace, two sundecks. Top suite, one bedroom, fireplace, spacious private sundeck. Unusual layout of this modernistic home affords optimum privacy for both suites. $119,000. 658-5702, anytime.

1½ ACRES OF TOTALLY SECLUDED waterfront, in Gordon Head, 4-year-old, 3600 sq. ft. house, plus party-finished basement, all rooms large. Reduced from $250,000 to $189,000. Direct from owner. This is the best buy in Victoria, as owner leaving Canada. 477-3974 or 386-0832.

METCHOSIN — REDUCED!!
Live in your own 4-acre park in a uniquely attractive 2600 sq. ft. home plus triple garage on view property. Reduced $15,000 to $110,000. Full details, phone owner, 478-2356.

5357 PARKER AVE.
Spacious and well maintained 1 level home with fabulous ocean view. 2 bedrooms and den, 2 baths, family room, separate workshop. $116,500. 658-8055.

260' SECLUDED FRONTAGE
on the sunny side of
LAKE COWICHAN
2 cabins, shingle beach, offers to $52,500. Phone owner at 592-2736 afternoons and evenings.

ARDMORE
Unique architecturally designed builder's house on sunny but secluded rural .71 acres. See picture ad in Friday's realty display section. 595-1871.

COWICHAN LAKE
2.4 acres, 238 feet, very private. Property extends to low water mark. $85,000. 745-6660 or Box 83, Youbou, B.C. V0R 3E0.

SIDNEY REALTY LTD.
Real Estate — Insurance
Serving the Saanich Peninsula
656-3928

SAANICH PENINSULA PROPERTIES LTD.
For Real Estate Requirements
2354 Beacon Ave., Sidney. 656-4000

FIVE ACRES, 230 FOOT WATERFRONT, East Sooke, cottage, $76,000. 642-5352.

DENMAN ISLAND WATERFRONT with 2-bedroom cottage, $48,000. 112-335-2262.

GORDON HULME LTD.
SIDNEY SAANICH PENINSULA
656 1154 244 Beacon Ave.

BEAUTIFUL GORGE WATERFRONT lot off Treebank Rd. 477-4674.

256 WATERFRONT PROPERTIES

malahat realty ltd.
P.O. Box 40
Mill Bay, B.C.
743-5525

¾ ACRE
GENOA BAY
Excellent views and beach near the Marina — $43,000.00.

SHAWNIGAN
LAKE
Delightful yr.-round home on lake with nice beach and wharf. Offers seclusion, rock terraces, patios, flowers established, homey 2 bedrooms, fireplace. Owners are moving and very anxious for a sale.

FORCED SALE
3.75 ACRES
LOVELY
HOME
MILL BAY
Due to medical attention, circumstances force my gracious vendors to leave their lovely home in Mill Bay. Waterfront — Commanding Sea View. 3 bdrms. up, 3 yrs. old, full bsmt., W-W throughout, elec. heat, 2 heatilator F.P.s, fruit trees, garden, cross fenced, paved drive. Let us view it by appointment and you are welcome to make an offer on the already realistic asking price of $138,500.00.
Enquiries to:
Lisa Madigan — 746-6990
Pat Dougan — 743-2557
Tom Burdge — 743-9398

ARDMORE AREA
WATERFRONT
RESIDENCE
A modern three-bedroom home situated on over half an acre of property on Saanich Inlet with easy access to the beach. In addition to the large living room and dining room the leisure areas include a panelled family room off the kitchen, large recreation room and a separate guest wing or studio with fireplace, kitchenette and powder room. Other features include a large sun deck overlooking the waterfront, a patio, double car accommodation and parking, conorete sea wall and off shore boat moorage. (MLS).
LISTED AT $157,000
To view please contact
ERIC GRAHAM
595-1535 386-7521
BOORMAN INVESTMENT CO. LTD.
2045 CADBORO BAY ROAD

DEEP COVE OCEAN FRONT

SECLUDED HOME AND MATCHING GUEST COTTAGE ON 2.38 ACRES
Spacious living areas with cathedral ceilings perfect for professional or executive people. Boat driveway to protected beach — south west exposure. To appreciate this truly beautiful property it must be seen. Please call MILDRED STAPELLS for further details at:
384-8075 Pager 506
OFFERED AT $275,000.00
PEMBERTON HOLMES LTD.

WALL & REDEKOP HOMEFINDERS REALTY LTD.

WATERFRONT
PROPERTIES
Two adjoining waterfront lots on Cowichan Bay. 104 ft. and 105 ft. frontage, must be sold as one unit. $45,000 for both lots.

Arbutus Ave. — Maple Bay waterfront lot with road and building site roughed in — good beach access — moorage and southern exposure. $62,500.
Bus. 746-4154 GORDON COX Res. 658-5018

EXCEPTIONAL
HOME
2,800 sq. ft. of quality construction. IMPRESSIVE VIEWS from living room, separate entertainment-size dining room, spacious master bedroom, teak panelled bright kitchen, solid wood panelled den with fireplace and guest bedroom. The gracious floor plan includes 3 or 4 bedrooms, 3 bathrooms, billiard room, worksnop, and sliding glass doors to two sundecks and a secluded patio. Located on BEACH front near Sidney on a beautifully landscaped, easy-care lot. This home must be seen from the inside to be truly appreciated. Asking $148,000. Bruce Champion 386-3585 or 652-2583. Victoria Realty Ltd.

LOVELY LOTS
at
MAPLE BAY
Between Victoria and Nanaimo. Retirement paradise, marina nearby. Treed ½ to 2-acre view lots, Mun. water, paved roads. F.P. $22,000 and up. Also 2 adjoining waterfront lots left, 1.85 and 2.10 acres, 350 feet waterfrontage each, $77,000 and $85,000. Terms available.
NORTH PACIFIC LAND LTD.
Call Vancouver 687-2696;
or Duncan, 746-7983

WATERFRONT
ONLY $84,900.00
And well worth this price. Watch the swans, ducks, etc., in this bird sanctuary. 15 minutes from town in the lagoon area. The house is comprised of approx. 1,400 sq. ft. with full windows on the easterly exposure to take full advantage of the magnificent views. 3 bedrooms up plus 2 BRs. and study down. Rumpus room partially complete. 2 bathrooms with third all set to go (fixtures included). Immediate possession. Just call MARGARET JOHNSTON to view, 384-8001, res. 477-1763. Royal Trust.

SEA AND
MOUNTAIN VIEW
SOUTH OAK BAY
It's not very often we can offer you a brand new home on Beach Drive and it won't last long. Three bedrooms, living and dining room, three bathrooms, two fireplaces, sparkling kitchen. See for yourself by phoning WALLY MILLIGAN 477-5144. Asking $134,900.00 but make your offer.
ROYAL TRUST 384-8001

DELUXE WATERFRONT
RETIREMENT HOME!
Exceptionally pleasant 12-acre oceanfront combining privacy and seclusion with the 2-bedroom, no-step home you've been looking for. A rare and beautiful find at $132,000. JEANNIE DEWHURST 384-8001 or 477-6040. Royal Trust.

LOVELY OAK BAY
Price now $109,000. A no-step home of 3 bedrms. plus den. Magnificent view of the whole of Oak Bay. With planting, seclusion can be obtained. Act now.
ED HIGGING 386-6331
A. E. LePAGE WESTERN LTD.

258 CONDOMINIUMS and TOWNHOUSES

WHY RENT?
PRINCESS MAQUINNA APARTMENTS
830 Esquimalt Rd.
$239 P.I.T.
(8% AHOP)
$405 DOWN
(with $1000 B.C. Grant)
1 BR. $28,100
2 BR. $34,700
2 BR and DEN
$35,600
INCLUDES
Fridge, range, drapes, and legal costs, only 21 units and all the advantages of living in a small condominium.
Open Weekdays
2-5 p.m. and 7-9 p.m.
Saturdays 1-5, Sundays 2-4
BYRON PRICE & ASSOCIATES LTD.
385-2458

VIEW

CONDOMINIUMS
The Best Value
In Victoria
FOUR ACRES of hilltop land offering fantastic views. Situated in Gordon Head, OAKDALE ESTATE, is just steps away from the library, shopping centres, bus and recreation facilities. Spacious 2-bedroom suites with large balconies. All the extras you expect in a quality home. Priced from $49,900.
Come and Have a View
You'll be Happy You Did
OPEN MON.-FRI. 1:30 to 8 P.M.
SAT.-SUN. 1:00 to 5 P.M.
Oakdale Estate
3960 Cedar Hill Road
At McKenzie 386-6762
Landmark Properties Ltd.

NEAR THE SEA
VERY SECLUDED
(FAIRFIELD)
Sunbathe on your balcony or on the nearby seaview terrace or in the private grassy glades a few steps away overlooking the sea. Luxurious and completely charming 2-BR suite in a delightful high, rocky and very quiet wooded area near bus and shops and just 5 minutes from downtown Victoria. Southern exposure, 35 ft. balcony, 4 appliances, basement garage, swirl pool, clear title. $47,900. (ML 26641).
JOHN PLATT
386-7521 383-2700
BOORMAN INVESTMENT CO. LTD.,
1111 GOVERNMENT ST.

OPEN

SAT. & SUN. 1 - 4
ADMIRALS
HARBOUR VIEW
TOWNHOUSES
933 ADMIRALS RD.
Just 5 units remaining! Magnificent SEAVIEWS of active Esquimalt Harbour and beyond from all three floors. Modestly priced from $63,500 to $67,500. These rustic cedar sided LEVEL ENTRY Homes offer 3 SPACIOUS bedrooms (master 16x11) 1½ baths, THERMOPANE windows, full daylight, basements, beautiful fireplaces, loads of parking. 5-YEAR HUDAC WARRANTY provided by Pine Home Builders (1972) Ltd. Victoria Realty Ltd. 386-3585 anytime.

Granite House
Oak Bay, 1-bedroom suite, quiet and roomy, super priced at $28,500. Immediate possession. MLS.
CLIFF HALAYKO

Northport
Convenient location for shopping and bus, neatly decorated 2-bedroom suite. Good construction, quiet building. offers to $38,500. MLS.
CLIFF HALAYKO

University Pk. Trc.
Spacious 2-bedroom suite on top floor, 4 appliances, large balcony and well priced at $38,500. Offers invited. MLS.
CLIFF HALAYKO
477-7291 (Bus.) (Res.) 479-8390
PAT VICKERY
477-7291 (Bus.) (Res.) 592-6192
D. F. H. REAL ESTATE LTD.

Going, Going . . . FAST!
1063 GOLDSTREAM AVE.
(11)-7 A.H.O.P. TOWNHOMES
$45,000
Min. D.P. $1250 Prov. Grant
OPEN SAT. and SUN 1-5 P.M.
WEEKDAYS 6:30-8 P.M.
1350 sq. ft. — 3 BR.-F. Place
1½ baths — a lovely, treed setting
To fill the bill call:
CLARKE and HILL
658-5656 386-2911 383-7796
Homefinders, Wall and Redekop

LIKE THE PARK?
You'll be nearby in this immaculate condominium. 1 bdrm., large living-dining room area. Complete compact kitchen. All conveniences in the bldg. Only $32,900. Look it over.
595-5171 TED BROWNE 658-8412
595-5171 JACK GRANT 477-8172
Canada Trust

OPEN SAT. 2-4:30
578 CARNATION PLACE
An immaculate 3 bdrm. maisonette. Over 1100 square feet. All on one top floor. Sunny outlook at only $42,500.
595-5171 TED BROWNE 658-8412
595-5171 JACK GRANT 477-8172
Canada Trust

2 BEDROOM
1 yr. old — near general — Beacon Hill and town. Controlled entrance to building and parking. Tastefully decorated, an absolutely perfect retirement spot. MLS 26624.
595-5171 DOUG POSKITT 477-0645
THE CANADA TRUST COMPANY

OAK BAY
2 BDRM, 1½ bath, 1080 sq. ft. of living area, games room, party room, lockers, covered parking. Asking $48,000. Will take trades. Call Peter Primgaard 595-5131 CANADA TRUST, 2252 OAK BAY AVE.

EAGLE NEST
1-bdr. home on 19th floor in ORCHARD HOUSE with spectacular view and gracious living offered at $36,000. To view call MRS. O. ZACHARY at 595-1535 or 592-2265. BOORMAN INVESTMENT COMPANY, LTD. 2045 Cadboro Bay Rd.

ONE-BEDROOM CONDOMINIUM, 964 Heywood Avenue. 477-7659, after 6 p.m.

Charming!
Printed Pattern

9142
10½-22½
by Marian Martin

SAY HELLO to a new season with this graceful dress. Soft tie at the top adds face-flattering interest to slimming princess lines.

Printed Pattern 9142: Half Sizes 10½, 12½, 14½, 16½, 18½, 20½, 22½. Size 14½ (bust 37) takes 2 3/8 yds. 60".

$1.25 for each pattern — cash, cheque or money order. Add 25¢ for each pattern for first-class mail and handling. Send to: Daily Colonist Pattern Dept., 60 Progress Ave., Scarborough, Ontario, M1P 4P7. Print plainly pattern number, your name, address.

Do what the smartest women are doing — send now for our Spring-Summer Pattern Catalog! Lots of drama for few dollars—wardrobes, pants, jumps. Free pattern coupon. Send 75¢
Instant Sewing Book $1.00
Sew & Knit Book $1.25
Instant Money Crafts $1.00
Instant Fashion Book $1.00

Smart Topping!

636
by Laura Wheeler

Just right for now—a great top to pop over pants.

Drawstring waist is accented by contrast color! Knit or crochet this top of double strand of sport yarn. Use 2 colors. Quick, easy! Pattern 636: Sizes 8-10; 12-14 included.

$1.25 for each pattern — cash, cheque or money order. Add 25¢ for each pattern for first-class mail and handling. Send to: Daily Colonist Pattern Dept., 60 Progress Ave., Scarborough, Ontario, M1P 4P7. Print plainly pattern number, your name, address.

NEW 1977 NEEDLECRAFT CATALOG has 225 designs, 3 free patterns inside. Knit, crochet, crafts! Send 75¢
Stitch 'n' Patch Quilts $1.25
Crochet with Squares $1.00
Crochet a Wardrobe $1.00
Nifty Fifty Quilts $1.00
Ripple Crochet $1.00
Sew & Knit Book $1.25
Needlepoint Book $1.00
Flower Crochet Book $1.00
Hairpin Crochet Book $1.00
Instant Crochet Book $1.00
Instant Macrame Book $1.00
Instant Money Book $1.00
Complete Gift Book $1.00
Complete Afghans #14 ..... $1.00
12 Prize Afghans #12 ..... 60¢
Book of 16 Quilts #1 ..... 60¢
Museum Quilt Book #2 ..... 60¢
15 Quilts for Today #3 ..... 60¢
Book of 16 Jiffy Rugs ..... 60¢

258 CONDOMINIUMS and TOWNHOUSES

SWINERTON'S REALTY WORLD

FAIRFIELD
1145 HILDA
OPEN DAILY
2-4 P.M.
See this deluxe 2-bedroom, main floor unit. Ensuite master bedroom, good financing available on asking price of $43,500. 385-2481.

OPEN HOUSE
25 Government
Fri. - Sat. 1:30-4
Spacious 2-bedroom top floor suite offering outstanding water views, sunny balcony and hot water heat. More than you expect for only $46,900.
JIM MURDOCH, 592-4530, 385-2481

BEACH DRIVE
REDUCED BY
$3,500!
NOW
ONLY $28,000
Comfortable HW heated suite and shares in a lovely 10-unit co-operative. Comprises LR and Din Rm with oak firs, imit. FP, compact kitchen (2 Appliances) Bath, large bedroom and lots of locker and storage space. On bus line just 1 block from Beach and Willows Park. VACANT. ACT QUICKLY ON THIS ONE!
385-2481 ED JUPP Res. 592-1019

Oak Bay
Windsor — Newport
$29,500
A 2-bedroom Co-op Suite offering 19.6x14.5 L.R. plus dining area, kitchen with fridge and stove and 3-pce. bath 4 steps down from main entry. Try your offer.
385-2481 SID CUSTANCE 598-7781
Swinerton's Realty World

Beach Drive
Willows
$39,500
This delightfully bright and sunny suite on the SW corner of building comprises 21x12 LR, 11x8 Din. Rm, spacious bedroom, 4-pce. bath, smart kitchen with 3 appliances. Immaculate and fully carpeted. Price includes shares and suite in a well-maintained 10-unit co-op apartment. On bus line — 1 block from beach and park. ML 25879
385-2481 ED JUPP Res. 592-1019
Swinerton's Realty World

JACK MEARS
OAK BAY REALTY LTD.
Member
Relocation Services Canada
2194 OAK BAY 598-3321

924 COOK STREET
STRATA HOMES
2 BEDROOM — 1½ BATH
$39,900 to $44,900
This builder had people in mind when he included:
1. No-step entrances from Cook St.
2. Windows in kitchens with not only space for breakfast table but lots of counter space.
3. Loads of closet space in kitchens, bedrooms, hallways plus lockers.

Come on in and talk to us about Relocation Assistance. OPEN 1:30 to 4:30 (exc. Sunday) EVENINGS & SUNDAYS BY APPOINTMENT.
B. E. JEFFERY
598-3321 477-4250

OPEN HOUSE
SAT. 2:00 to 4:00
26 MENZIES
Townhouse with a difference just steps from ocean, beach, park and stores. Brand new 3 bedrooms — 1½ baths. Superb kitchen — living room with fireplace. Carpets, appliances and drapes included. Full basement with drive-in garage and room for recreation room. All the benefits and freedom of a house but none of the chores — a beach at your doorstep and time to enjoy it. Full price $59,900. JACK MEARS at 598-3321.

LOOK — BLOCK TO OCEAN
Attractive 2-bedroom suite in established complex. Owner moved, prepared to rent with option to purchase. Price $48,750. For details call: JOHN JENKINS at 598-3321 or 598-5767.

UNIVERSITY AREA
Spacious, bright and super clean, this 2-bedroom suite boasts 4 colored appliances, sun drapes and a balcony of its own. Many amenities in building including swirlpool, sauna, exercise room, etc. with underground parking. So close to University and Racquet Club. Offered at the unbelievable price of $39,900. For details please contact: 598-3321, BETTY McFARLAND 658-5927.

A RARE CHANCE! A SEAVIEW HOME
IN CLARENCE HOUSE!
And facing S-E too! 1250 sq. ft. of 2 bedrooms, 2 full bathrooms and a designers dream layout. Tinted windows all round. Swimming pool, swirlpool, sauna, and a guest suite that comes fully equipped offered for a quick sale at the very attractive price of $63,500. Exclusive. JACK PETRIE at 598-3321 or at home 598-8736.

Country
Townhouses
7685 East Saanich Rd.
19 Unit Complex
2 - 3 Bedrooms
$45,000 - AHOP
Min. Down Payment $2,250
Low Monthly Payments
Located on a 2 acre site offering open space and valley views this excitingly different project is already over half sold. The remaining units will go quickly so reserve your unit today.
Sales Information: 386-2111
Neil Rawnsley 595-1507
Wells Hooker 652-3634
Montreal Trust

SEA VIEWS
Dallas Rd. Area
$39,500
Large one bedrm. featuring 18x13 living rm. with sliding glass doors leading to sundeck & views of ocean & Olympics. Many quality built-ins such as: in-suite laundry, dishwasher, garburator, self-clean oven. Quality built & convenient to town, shopping & beach walks. Vendor has been transferred. Call Now. MLS.
BRIAN SHARP
477-7291 (Bus.) 477-4753 (Res.)
D. F. H. REAL ESTATE LTD.

$34,500
2 BDRMS. PLUS
FAMILY ROOM
Great value in condominium living here. Spacious corner suite in small complex. Comfortable, all-round economical accommodation. Close to all shopping conveniences and transportation. Check this one out! MELODY VILLENEUVE at 384-8563 or 595-5131
CANADA TRUST, 2252 OAK BAY AVE.

258 CONDOMINIUMS and TOWNHOUSES

david burr ltd.
655 FORT ST. 384-9335

SPENCER CASTLE
Phase I & II
2920 and 2910 Cook St.
I have 5 deluxe units for sale in these two blocks, 3 on the top floors all with fantastic views ranging in price from $75,000 to $90,000. Others available are on lower floors and are priced between $71,900 to $74,000. Floor areas are from 1210 to 1362 sq. ft. All have 2 bedrooms, 2 full bathrooms, in suite washer and dryer, dishwasher, garburetor, fridge and range. Other amenities include use of 50' pool sauna, billiards and extra guest rooms. Call me and let me show you these luxury units.
DON ROBBINS
384-9335 384-9072

PASSMORE PLACE
Two-storey townhouse only one year old. Very nice living room with access to large sundeck. Good-size dining room. Galley-type kitchen with stove and refrigerator complete main floor. Two bedrooms on second floor. Basement now being finished to provide rec room. Complex has pool and games room. Children welcome. An excellent buy and good starter. (MLS 26512).
$43,900
W. E. (WIL) WILSON
384-9335 477-4328

Western HOMES Ltd.
1037 CLOVERDALE AVE. 386-3494

VILLA ROYALE
Beacon Hill Park at your doorstep, lounge, roof top deck and lots of extras got with this large one bedroom suite. Fully carpeted and appliances included. MLS 26049.
Terry Smollett 386-3494 (24 hrs.)

SPENCER CASTLE
1300 sq. ft. of luxury living. Former display suite has many extras and 5 appliances as standard. Beautifully maintained with all the facilities of this legendary complex. MLS 26374, $76,900.
Terry Smollett 386-3494 (24 hrs.)

BEAUTIFUL VIEWS
Over Mt. Doug, Mt. Baker and east to Sidney Island. All this from a large, sound-proof home located in Spencer Castle. Owner has made many improvements and is asking only $76,900. MLS 26374.
W. R. PETTINGER
386-3494 (24 Hrs.)

YOURS TO SEE
AND OWN
Don't buy that strata home until I've introduced you to this one-bedroom beauty away from traffic noise and offers ocean view. Immaculate to show and clear title. Price $32,000. Includes deluxe fridge-freezer comb., stove and drapes.
Les Adair-Williams
383-9950 477-1841
BLOCK BROS. REALTY LTD.

P. R. BROWN
AND SONS LTD.
"The People to See"

FAIRCLIFF MANOR
This immaculate spacious 2-bedroom condominium enjoys privacy in a quality building in Fairfield. Colored appliances include built-in dishwasher, fridge-freezer, 30" range and garburator. Completed in 1971 this facility has a proven record of good management. Why gamble on a new complex. Call today and buy good living conditions and security at $44,500.
K. O. MOORE
385-3435

2 BEDROOM
SHELBOURNE AREA
Good quality condominium on top floor of smaller building. Immaculate condition. Immediate occupancy. Reduced to $35,500. For quick sale.
K.O. MOORE
385-3435

Green Acres
HENDERSON REALTY LTD.
385-9741 (Anytime)

2 UNITS
3 BEDROOMS EACH
Over 1150 sq. ft. of inexpensive living. Low maintenance. Low down payment. Vendors anxious to sell. $42,00 and $37,900.
T. L. PEASLAND
385-9741 478-2250

DUTCH AUCTION
REDUCED $100 DAILY
SUITE 106-2100 GRANITE
Oak Bay — Beautiful 2-bedroom suite with picture windows to south garden view. Disheasher included.
PHONE FOR REDUCED PRICE
BOWDEN REALTY — 383-5524

MUST BE SOLD
BY OWNER
2-bedrm. condominium, 1165 sq. ft., 2 full bathrooms, Small 9-suite building. Walking distance to downtown. Small pets and children welcome. Only $1000 down. Assume mortgage. Full price, $39,000.
383-5036 598-6408

RETURNING
TO ENGLAND
We are anxious to sell our 1-year-old, 3 bedroom, full basement, townhouse. Ample cupboard space, feature mirror wall in DR, sundeck. Price includes fridge, stove, washer and dryer. Quiet complex with own rec room. Low taxes, near schools, and buses. By owner asking $48,000. Tel. 479-9467.

SUDDEN VALLEY
BELLINGHAM
Beautiful 2-bedroom condominium on Lake Louise, short walk to country club and golf course, original show units, sunken living room, 1½ baths, priced to sell at $64,000. Furnished. Phone 732-7288, Mr. Jones, Vancouver, weekdays, or 206-676-8859, Bellingham, weekends.

No. 209-1005 McKENZIE
"ROYAL WOODS"
2 Bedroom, luxury corner suite, 3 balconies. 1½ bathrooms, looks over garden and pool. Only $44,900.00. Allow us to show you these suites, all are vacant. JESSIE McGRATH 479-3982, Royal Trust 384-8001.

KENSINGTON TERRACE
A large 2 bedroom, 1½ bath, 3 appliances, corner suite in a well-established, trouble-free building. Includes swirl pool, sauna, games room, party room and large workshop. Asking $35,000. Call 383-2542.

NOTHING DOWN
Large three-bedroom townhouse, 2 baths, fridge, stove, washer, dryer, W-W, up to 1275 sq. ft. with payments from $279 per month. Loiselle Bros. 383-4568.

DELUXE SUITE
Spacious 1 bedroom and den. Very large living room. Colored appliances including dishwasher. Pleasant outlook—southern exposure. $34,500. 384-8563, after 6 p.m.

BY OWNER, 2ND FLOOR Clarence House, 1250 sq. ft. Swimming pool, swirl pool and sauna, reasonable. For particulars phone 383-1530.

258 CONDOMINIUMS and TOWNHOUSES

LUXURIOUS
LIVING
AT
PARKVIEW
PLACE
928 Southgate St.
ACROSS FROM
Beacon Hill Park
"From the kitchen window to the wood burning fireplace, Parkview Place offers an extra high standard of quality and design for the more discriminating home buyer."
Open for viewing
1:30 A.M. TO 4:30 P.M.
OR CALL
386-6762
LANDMARK PROPERTIES LTD.

SPENCER
CASTLE
2930 Cook Street
If you are considering condominiums consider the best.
—Virtually noise and fire proof
—Spacious suites
—Magnificent views and gardens
—50 ft. covered pool, saunas, workshop
—Clubhouse and guest bedrooms
—Covered parking
Open to view Monday to Friday 1-5 P.M. 384-4013 or weekends by appointment 386-3816 or call Charles Morris anytime — 384-4224.
DANZO & FRANCO
HOLDINGS LTD.

DIAMOND DEVELOPMENTS LTD.
PAINTED WITH
SUNSHINE
are these quality built condominium homes
WOODSTONE PL.
1039 LINDEN
and
1170 ROCKLAND
(Corner of Linden)
with large sundecks. Some fireplaces, one and two-bedroom units, sea and city views, 1½ bath, prestigious locations.
OPEN DAILY 1 - 9
SAT., SUN. 12 to 5
For further information please contact:
JIM WEST
388-5201 or 595-4094 (Res.)

Westport
MAKES YOUR
PAYMENT
Victoria's Best Condominium Buy now offers to make your first 6 monthly mortgage payments if you buy during the Month of June, plus just for viewing Westport you receive a chance on a weekend trip for two to Las Vegas!
All suites 2-bedrm., 1½ baths
Prices from $39,900-$49,900
Open House Daily
Except Monday 1-4 p.m.
BILL NESBITT 388-5679
E. Y. Const. 658-5811
Old Esquimalt Rd., Right on Lampson, Right on Wordley.

DIAMOND DEVELOPMENTS LTD.
$28,900
ONE BEDROOM
See this fine suite in a concrete and steel building. Walking distance to town. Monthly assessment only $36.53 including heat. To view suite 303-1235 Johnson Street, please call:
JIM WEST
388-5201 (res.) 595-4094

625 ADMIRALS RD.
A beautiful 2 bedroom condominium suite is available on the 2nd floor at the rear of building. Range and refrigerator included. Just right for a young couple with or without a child. Absent owner willing to sacrifice. Must be seen to appreciate value offered for:
$34,500
MLS 25414
MR. GREENE 385-0795
PEMBERTON, HOLMES LTD.
1000 Government St. 384-8124

DELUXE
TOWNHOUSE
Super quiet unit in adult-oriented complex, 5 appliances, custom drapes, fireplace, 2 bedrooms, 1,050 sq. ft. all on one level. Perfect for retirement. Separate rec centre with saunas, whirlpool, wet bar, etc. 3968 Cedar Hill Rd. Offers on $59,500. 385-1491.

ATTRACTIVE 1-BEDROOM GARDEN condo in quiet area. Feature walls, 10' brick wood-burning fireplace with raised heart. Ample closet and cupboard space. Ensuite utilities with washer, dryer, built-in cupboards and room for freezer. Large carpeted sundeck, no steps, ideal for ramp. Older oriented residence only. $32,500. 384-4940.

MAKE AN OFFER
2-bedroom condo, newly decorated, over 850 sq. ft., hardwood floors, galley kitchen, lots of storage. Price includes washer, dryer, stove and fridge. Offers on $25,500. Must be sold.
477-1841 Tara Bhalla 382-8879
Block Bros. Realty Ltd.

No. 106-1680 POPLAR
1 bedroom, 700 sq. ft. suite in this popular building. Indoor pool, sauna, swirlbath plus all the normal amenities. Faces southeast over the lawn and garden. $31,500.00. Call JESSIE McGRATH 479-3982, Royal Trust 384-8001.

207-1571 MORTIMER
2 bedroom suite in a well cared for building in the Simpsons-Sears area. 869 sq. ft. Only $38,500.00. Call JESSIE McGRATH 479-3982, Royal Trust 384-8001.

SAVE $6000
Buy from owner, 2 bedrooms, 1½ baths, top floor, Kensington Terrace, $35,500. 382-9962.

258 CONDOMINIUMS and TOWNHOUSES

ATTENTION

WHY BE SATISFIED WITH PLAIN CONDOMINIUMS ON BUSY STREETS WHEN FOR THE SAME PRICE—
CONSIDER
—Wood Beams, choice of feature wall, mirrors, vinyl wall coverings, deluse fixtures and lights.
—Colored appliances with built in dishwasher.
—Sauna, whirlpool, workshop, rec room and billiard table.
—Completely adult oriented.
VIEW??
—Gorge waters in front, parkland on side, Olympics and city skyline, no through traffic, all balconies facing south.
NO DOWN PAYMENTS
LEASE TO PURCHASE
1-bedroom from $32,600
6 SOLD ALREADY
OPEN HOUSE
WEEKDAYS, 1-4, SAT., 1-5
OCEAN MANOR
2930 WASHINGTON AVE
For Info. Call John Kennett
385-1491 384-0131

OPEN TO
VIEW
LAKEWOOD
TOWNHOMES
864 SWAN
(Off Saanich Rd.)
WEEKDAYS 2-4 &
6:30-8:30
WEEKENDS 1-4
—2 and 3 bedrooms (master 17x13)
—$46,500-$49,000
—Lake and territorial views
—Small complex (just 11)
—Furnished model
—Close to bus and shopping.
VICTORIA REALTY LTD.
386-3585, anytime

RIM ROBERTS INVESTMENTS & MANAGEMENT LTD.
702-1175 DOUGLAS 388-6691

614 FERNHILL PL.
ESQUIMALT
4 units all 2-bedroom offering up to 1,449 sq. ft. Priced from $41,500 to $44,900. Quiet, pleasant garden outlook. The best value in town.
See them today.
JOE MANTON 382-5211

A.E. LePAGE
WESTERN LTD. REALTOR

BREATH-TAKING VIEW
12th floor view of Victoria City Center. 1 bedrm with balcony. Includes rec. of swimming pool, swirl pool, sauna, workshop . . . MLS. $33,500.
386 6331 DON BECKNER 388-0588

UVIC AREA
Clean, cozy, 1 bedrm with balcony, sauna, pool, workshop, walking distance to a shopping center . . . MLS. $29,900.
386-6331 DON BECKNER 386-0588

DO
I
HEAR
$37,900
FOR THIS 2-BEDROOM VACANT SUITE AT THE UNIVERSITY PARK TERRACE. LARGE LIVING ROOM; IN-SUITE LAUNDRY, 4 APPLIANCES; 3 SLIDING GLASS DOORS TO BALCONY; UNDERGROUND PARKING? MLS. CALL
MURRAY LAWSON 388-6275
Pager 2478
OR
PARK PACIFIC INV. 383-4124

GOOD SELECTION
LEFT IN NEW
20-SUITE BUILDING
JOFFRE MANOR
1121 ESQUIMALT ROAD
1-BDRM., $31,200 to $33,200.
2-BDRM., $36,900 to $39,800.
3 BEDROOM, $45,900.
Excellent atmosphere with congenial owners and residential manager. Close to shopping and municipal facilities
WE TRADE AND
ASSIST WITH FINANCING
open daily 1:30 to 6:30
or call: CLARE BROCK at
388-9662 or 598-3321
JACK MEARS
OAK BAY REALTY LTD.

BEACON HILL PARK
BUILD TO SUIT
Beautiful lot ½-block to Beacon Hill — 2 blocks to water. Level lot with rear lane. Will build house or strata duplex. Plans available for 1,600 sq. ft., 2-bedroom, 3-bathroom duplex with large kitchen and family room plus double carport. OR bring your own ideas. Price commensurate with plans.
Barry Bowes
388-6424 383-1540 Res.
BAYSHORE REALTY LTD.
1006 FORT ST.

LUXURY
Townhouses
$200 DOWN
OR RENT TO OWN
2 and 3 bdrms., appliances, fireplace, large courtyard, privacy, only 2 left! 132 Ontario St., James Bay. From $53,800. Open 7 days 1-8 p.m., Hart Construction, 388-6275, pager 680.

$29,900
One-bedroom Corner Suite close to Beacon Hill Park and walking distance to downtown. Pleasant view just right for retired or working people. MLS. To View call:
DEL HOEGI 386-7521 or 383-0516
BOORMAN INVESTMENT CO. LTD.
1111 GOVERNMENT STREET

SPENCER CASTLE
Large well decorated suite in this well constructed building. 2 large bedrooms, 2 full baths. In suite laundry. Spacious LR & DR. All appiainces included. Best buy in the building for $65,000. Vendor must move. Call today to view with HAZEL CAMPBELL 592-0632 or 384-8001. Royal Trust.

3 BR TOWNHOUSE
In quiet small complex that has well-manicured gardens. Covered double parking and part basement. Sunny kitchen and patio doors to private spot from D.R. Extra patio off L.R. All this for only $51,000. Call HAZEL CAMPBELL 592-0632 or 384-8001. Royal Trust.

TOP FLOOR, 1-BEDROOM CONdominium, overlooks University stadium, on bus route. Has sauna, whirlpool, pool room, undercover parking. Contact between 5 and 7. 479-1141.

University area townhouse. Deluxe unit in small complex. 2 bedrooms and den, 1½ baths, carport, garden. $46,500. Low down payment. 477-3728.

258 CONDOMINIUMS and TOWNHOUSES

KNOWLES REALTY LTD.

THREE
chances left to be part of
"THE HILLSHIRE"
1525 Hillside Ave.
$33,500 - $36,000
—Convenient location
—Pocket pleasing prices
—1 Bedroom and Den
—TWO, 2 bedroom, new condominium homes
Open Sat and Sun., 1:00-4:00
Call: 384-8101
or any of the following numbers for an appointment to view: 384-8075 (pager 307), 385-9921 or 595-3022.

Laurel Point
HARBOUR FRONT Luxury Condominiums
$60,000 - $160,000
Spacious apartments with 1, 2 and 3 bedrooms and balconies. Some with den, fireplace, large patios, barbecues. Also 7 luxury tri-level townhouses of 3,000 square feet. Laurel Point facilities include its own library, clubrooms, workshop, swimming pool, saunas, underground parking.
5 minute lovely walk to the Parliament Buildings and Empress Hotel. And, of course, your very own park in front — right on the water.
225 Belleville (3 blocks west of Parliament Buildings). On site sales office: 386-7752. Or call Cedric Steele Realtp Ltd., 388-6258.

CITY SOPHISTICATE
Rarely offered; luxury 1 bedrm suite — 9th floor, panoramic views of city, Inner Harbour, Beacon Hill Park. Indoor pool, library, games room, superb management. 2 blks to ocean. Please call 386-6331 MRS. PAGE 384-3002.

25—477 LAMPSON STREET
Attractive 3-bedrm condominium located close to shopping, buses, school and parks. Fridge, stove, drapes and wall to wall carpet also included. Only 3 blks from beach. Excellent accommodation. $33,900. Children and pets welcome. MLS. 386-6331 DENNIS FERRILL 477-2083.

THE BEST
You can buy for $39,900, luxury condominium in Esquimalt. 3 bedrms, fully carpeted, pullman type kitchen with appliances. Unit has been tastefully decorated to please even the most discriminating tastes. Must sell. Please call
386-6331 ALEC LOGAN 384-8075 Pgr. 492

GORDON HEAD
Deluxe 3 BR. Townhouse with 1800 sq. ft. of spacious living area, thermopane windows, separate dining area and F.P. in L.R. Private garden and lawn plus dble. carport. This end unit priced at $59,900.
HUGH MUNRO
477-2803 598-6761

McKENZIE
1 BR Condo — Suitable for couple — large balcony, swimming pool — tennis courts and many additional facilities. Fridge, range, dishwasher included. See this one today. Price $36,000.
HUGH MUNRO
477-2803 598-6761
Northern Pacific Realty Ltd.
479-1687 (24 hrs.)

FAIRFIELD
If you are looking for a 1-Bedroom Condominium, you should buy this one because:
1—It is situated at No. 404—1035 McLure, just off Cook, close to shopping, beach, park and city.
2—It's on the 4th floor, facing south, with a view of Olympics.
3—It is beautifully maintained and decorated.
4—Monthly maintenance of $35 includes heat.
5—It is only $32,900. MLS.
DEL WILLIAMS
384-8124 or 385-9855
PEMBERTON HOLMES, LTD.
1000 Government Street

$10,000
BELOW ORIGINAL PRICE BARGAIN — DUE TO FORECLOSURE OF MORTGAGE ONLY TWO LEFT
Hear the sea, off Dallas Rd., 1165 sq. ft., 2 bedrooms, 1½ baths, 5 top grade appliances, luxury carpeting. Call us and see the value. MLS at $41,900.
MILDRED STAPELLS
384-8075 Pager 506 or 384-8124
A. J. GREENE 385-0795
Off. 384-8124
PEMBERTON HOLMES LTD.

CLARENCE HOUSE
$79,500
SALE BY OWNER — Eleventh floor prestigious condominium. Living and dining room with 80-ft. windows facing ocean. Beacon Hill Park and Olympic Mountains. Fully equipped kitchen and utility room. Two bedrooms and two bathrooms, 1,250 sq. ft.
GUEST SUITE — Swimming pool, sauna, swirlpool, roof deck. No agents. Please call 386-7264.

ORCHARDW HOUSE BEAUTY
$50,900
This 2-BR, 1½-bath condominium has breathtaking views of the ocean and Beacon Hill Park. Lawn bowling, putting green, swimming pool, sauna, swirl pool are all part of this fantastic location.
Russ McDowell
386-3231 382-7930
BLOCK BROS. REALTY

TWO YEAR OLD 3 BEDROOM townhome. Wall to wall and sundrapes throughout. 1½ baths. Living room, separate family room with fireplace. Utility room. Lots of storage. Private enclosed backyard with afternoon sun. Walking distance to all schools, university, and shopping centre. Low monthly assessment. 6 appliances may be considered. Offers on $56,300. By owner. 385-3975. Weekdays after 5 o'clock and weekends.

HIGH QUADRA
Deluxe, bright, cheery 2-bedroom, spacious condominium. 1½ baths, ample closets, frost-free fridge, self-cleaning range, dishwasher. Pool, sauna, exercise area plus extras in attractive surroundings. Easy terms can be arranged on asking price of $46,500. Call RACHEL PARSONS at 386-6164 or 479-8963. CASTLE PROPERTIES LTD.

WITH CLASS
$39,900
In Esquimalt, with view of the ocean and the Olympics, like living in your own bungalow, with 2 lrge. BRs., en-suite, separate, kit. and D.R. plus all appliances. Easy financing available.
386-3231 BOB HAHN 595-1642
BLOCK BROS. REALTY 595-6340

NO-STEP CONDOMINIUM
This 3rd floor, 1 bedrm condo is ideal for the elderly or infirm. Bus stops at the door, elevator, controlled entrance and only ½ block to shopping and bank. Asking $33,900. with appliances included.
386-3231 Carole Borgens 478-6663
BLOCK BROS. REALTY LTD.

258 CONDOMINIUMS and TOWNHOUSES

Deluxe Split-Level Condo
1152 MASON ST.
Only 4 condos in this better-than-average complex. Located in the Cook-Pandora area, the spacious L.R., D.R. is decorated with plush W-W, floor-to-ceiling split rock fireplace, teak panelling, sliding doors to patio. The bright kitchen has fridge, deluxe Jenn-Air range and custom cabinets. Up a few steps to 2 spacious B.R.s with W-W, 4-pce. bathrm., and large utility with built-in washer-dryer which allows the room to be utilized for sewing or a study. Carport and extra parking. 1000 sq. ft. of care-free living for
$52,900
VIEW WITH ELFIE JEEVES
477-7291 (Bus.) 477-6257 (Res.)

Deluxe Townhouse
3 BEDRMS.
FULL BSMT.
$46,700, New MLS
This ONE-OWNER, immaculate home offers approx. 1100 sq. ft. of efficiently utilized space. Detailed attention has been given to providing maximum PRIVACY for each home. L.R. with FIREPLACE and sliding doors to secluded PATIO with orchard VIEWS. 1½ bathrms., laundry area in bsmt., W-W throughout, UNDERGROUND wiring. Well-maintained and CONVENIENTLY located complex with heated POOL and play area. See this SPECIAL home TODAY with:
DONNA FOSS
477-7291 384-8075 (Pgr. 504)

ORCHARD HILL
$46,650
Three-level, three-bedrm. end unit, ideal for a young family who wants safety and security for their children. Also, a bonus — access to heated swimming pool and play area. Here is an opportunity to buy right and before school opening. MLS.
A. J. "SANDY" CRAWFORD
477-7291 384-8075 (Pgr. 458)
D.F.H. REAL ESTATE LTD.

NOW WE HAVE 21 SOLD!
FOR EVERY 1.8 DAYS THAT PASS
WE ARE SELLING A DELUXE CONDOMINIUM
McKENZIE HOUSE
VIEW NOW OR MISS THE UNIT OF YOUR CHOICE
OPEN DAILY!
12 NOON-8 P.M.
Next to the library at the corner of Cedar Hill and McKenzie Rd. this condominium has to be the best buy on today's market.
PRICED RIGHT AT
$40,095, 1 bedroom
$44,550, 2 bedrooms
FOR INFORMATION CALL
TOD HACKETT CONSTRUCTION
"OUR BUSINESS IS BUILDING EVERYDAY!"

RIM ROBERTS INVESTMENTS & MANAGEMENT LTD.
702-1175 DOUGLAS 388-6691
THE ANSWER IS YES . : .
We have a good variety of Co-op Townhouse Units Available Now. Co-op Membership will bring you and your loved ones the satisfaction of good accommodation at rents adjusted to suit your own income level. The initial share purchase requirement is refundable to you if you ever decide to leave the Co-op together with a cost-of-living bonus, and there are no repayable subsidies as may be the case with AHOP.
Check these desirable locations:
1. Pioneer Co-op
—941 Hereward — 3 B.R.
—951 Walker — 2 B.R.
—1006 McCaskill — 2 B.R.
—792 Sherk St. — 3 B.R.
2. Wilderness Park Co-op
—17-3045 Jackson — 2 B.R.
—27-3045 Jackson — 2 B.R.
—35-3045 Jackson — 2 B.R.
3. Washington Co-op.
—3-3142 Washington — 3 B.R.
—4-3134 Washington — 3 B.R.
4. James Bay Co-op.
—1-130 Dallas Rd. — 3 B.R.
—4-130 Dallas Rd. — 2 B.R.
For further information re share purchases and individual rent phone Hugh Creighton at 388-6691.

TOP BUY TOP FLOOR
FOR SALE BY OWNER
LARGE CONDO., 2 BEDROOMS, 3 SLIDING GLASS DOORS TO BALCONY, AT UNIVERSITY PARK TERRACE. PHONE 477-7017.

$28,000
LOWEST PRICED CONDOMINIUM IN OAK BAY. OWNER HAS BOUGHT, IMMEDIATE POSSESSION. LYNETTE DELAHUNT, 592-9224 or 592-2407.
WHYTE & GOWER
Oak Bay Properties Ltd.,
2227 Oak Bay ave.

RUDYARD KIPLING
Oak Bay — Panoramic ocean views. 2 bedrms., 2 full baths, patio. $92,000. 384-8075, pager 506 or 382-6783.

PENTHOUSE
"THE SAVOY"
Ocean-Harbor-City views, 2 bedrms, 2½ baths, fireplace, large patios. Concrete and steel bldg. $84,500. 384-8075, pager 506 or 382-6783.

$500 DOWN
SOOKE WATERFRONT
Ideal unit for young and older couple wishing a quiet restful setting. Dock available for boating or fishing.
Call Roger Lucas 592-2159
SEASPRAY PROPERTIES LTD.
386-3124

$47,900
Over 1500 sq. ft. family townhouse, schools, shops, bus, golf, rec. 3 bed., 1½ bath, ground floor utility, 20'x12' rec. room open to private garden. End unit close to centre, 479-5706.

ROCKLAND NEAR CATHEDRAL, only leaving city, $41,900 or your offer. For beautiful two-bedroom corner suite, lovely view of the city. Call anytime, 385-5178.

258 CONDOMINIUMS and TOWNHOUSES

BROWN BROS. on BLANSHARD
"People Helping People"
SPENCER CASTLE
602-2910 COOK ST.
Spacious 2 Bedrm. — 2 bathroom suite, Top Floor — Facing south and west. Magnificient ocean, mountain and garden views. 50' covered pool, saunas, workshop, clubhouse and guest bedrooms. Covered parking. Drastically reduced to $79,000.
For appointment to view call:
DOUG LAWSON 595-2486
$21,000
Orchard house, bachelor suite, southerly exposure with pleasant outlook, attractive floor plan.
JOE RICKARD 616-1628
or 385-8771 (anytime)

OPEN HOUSE
SATURDAY, 1:00-3:30 P.M.
No. 10-4058 CORNERS PLACE
TURN OFF QUADRA STREET AND PROCEED TO end of Kenneth Street and there you will find this attractive 3 year old Townhouse offering 3 bedrooms. 1½ baths, lots of storage space, with lots of play area for children. Small pet welcome. Maintenance only $20 p.m. Price $48,900. MLS.
WALLY MICHAELS
388-5354 477-4884
PEDEN REALTY LTD.
201-727 JOHNSON STREET
388-5354

BARGAIN
Top corner condominium, 2 bedrms, 1½ baths, secluded patio, s.w. exp. quiet, near bus, $36,500. Excellent financing available. 384-8075, Pager 506 or 382-6783.

263 GARAGES FOR SALE, RENT, WANTED

WANTED DESPERATELY, garage to rent, with electricity, for restoring old car. Preferably Craigdarroch area. Martin. 595-5747.

265 HOUSES WANTED TO BUY

WANTED
Within 4-mile circle of city. 3 BR., full basement — must have fireplace. Preferably wall-to-wall carpet. Prime requisite — separate workshop with 220 wiring and wide driveway or extra parking. Client willing to pay up to and around $65,000. Please contact:
479-1667 Doug Reif 479-5761
J. H. Whittome & Co. Ltd.
Royal Oak Branch

ESSENTIAL
that I find an older type home with at least 2 bedrooms and some seclusion. Value to $55,000. Please call:
479-7668 Mary McGuire 479-1667
J. H. Whittome & Co. Ltd.
Royal Oak Branch

WE WILL BUY FOR CASH
If your home is suitable for rental and will show a return call the sales supervisor for a quick decision.
386-2911 or 386-2912
Wall and Redekop Realty

BUSINESS COUPLE
Require a two or three-bedroom home in a nice area. Strictly an investment. For rental. Up to $55,000 Urgent. IRENE DALZIEL 386-6164 or 477-6380 or 388-6275, pager 564. Castle Prop. Ltd.

SEPTEMBER
Possession, 3-bedrm. home on large lot, up to $70,000. Call LARRY QUAGLIOTTI, 477-7988 or 386-6164. Castle Prop. Ltd.

ANY FIX-UP HOUSE UNDER $40,000.
Have 5 clients waiting. Call: KATHY BLADES 388-4152 or NATIONAL TRUST CO., 479-7161

LARGE FAMILY NEEDS LARGE house, 5 bedrooms, 2 washrooms and large garden, 12,000 sq. ft. within four miles, low 60's. 479-8580.

268 LISTINGS WANTED

Charman Pacific Realty Ltd.
608 Broughton Street
My last listing has just been sold and I need some new ones to work on. If you are thinking of selling your home, phone me. I CAN GIVE YOU MY UNDIVIDED ATTENTION.
JOHN TODD
david burr ltd.
655 Fort St. 384-9335, 598-7849

1 — WANTED: 2-BEDROOM CONdominium or 2-bedroom S-S duplex. Fairfield preferred.
2—Smaller 2-bedroom home in Esquimalt near Golf Club.
Call RACHEL PARSONS 479-8963 or 386-6164. Castle Properties Ltd.

WANTED: OLDER RURAL home, at least one acre, commuting distance to city. $55,000. 478-7608.

270 EXCHANGE REAL ESTATE

HOUSE + 8 UNITS 1 MILE CIRCLE
What a deal! 8 units renting at $190 month. Live-in the house which is attached. 60'x135' lot just off Gorge Road. Zoned motel. Used as an apartment. Owner will accept mortgage lot on house equity as down payment. Asking $136,900 and worth it.
658-5479 Frank Wills 388-4455
Oh yes, house can be made into 3 or 4 bedrooms. Presently 2 large on main level.
CENTURY 21 J. D. BOSDET LTD.

TRADE OR SELL
New home in Ladysmith, 1250 sq. ft., 3 bdrm., LR., DR., Kitchen, 1½ baths, fireplace, W-W, residential area, close to waterfront, or in Duncan, 1½ year old, 1350 sq. ft. 4 BR., 1½ baths, kitchen, DR, LR, den, 2 fireplaces, W-W., large sundeck, close to schools and hospital. For — building lots, or 2-3 BR home, or condominium, in Victoria, or Saanich Peninsula. Phone 112-748-0092, Duncan.

SELECTION OF CONDOMINIUMS AND TOWNHOUSES FOR EXCHANGE ON SINGLE FAMILY HOMES OR RESIDENTIAL LOT. Call: JACK MEARS at 598-3321. JACK MEARS OAK BAY REALTY LTD.

SELL OR TRADE
Choice, downtown, CA3 zoned, 60x120 lot between Douglas and Government. Adjoining property also available. Owners will look at all offers, or trade on asking price of $129,000. What have you got? Call Cliff Salmond at Gardner Realty Ltd., 385-7721 or 477-3626.

S. OAK BAY
Have you a 3-bdrm home or 2 bdrm and den on the main in S. Oak Bay in exchange for a large 4-bdrm family home in S. Oak Bay. Call: DOUG POSKITT 477-0645 or 595-5171.
Canada Trust

TRADE YOUR EQUITY
In a small 2-bedroom home or townhouse for this 1747 sq. ft., 3-bedroom home. ADELLA ZARFT 478-9607 or JOY HAMILTON 592-4968. Lansdowne Properties 592-2431.

NEW 3-BEDROOM STRATA TItled duplex, wall to wall, electric heat, big lot in Sooke. Will trade equity in boat or house or whatever in Victoria district. Phone 478-8258.

PRIVATE PARTY HAS BEAUTIful Ardmore .54 acre lot, plus cash for your Saanich Peninsula home, up to $60,000 value. Bob, 658-8131 anytime.

270 EXCHANGE REAL ESTATE

P.R. B
P. R. BROWN AND SONS LTD.
"The People to See"
Two side-by-side serviced view lots at Shuswap Lake (North Okanagan) totalling 1.1 acres. Equity $27,000. Owner wishes to trade for your Victoria area property.
DAVID SCOTT
P. R. BROWN & SONS LTD.
385-3435
762 FORT ST., VICTORIA, B.C.
V8W 2N6

RIM ROBERTS INVESTMENTS & MANAGEMENT LTD.
702-1175 DOUGLAS 388-6691
1480 GARNET RD. TRADE UP
Vendor will accept trades on Central Saanich Homes.
Call Today
JOE MANTON
388-6691 382-5211

WILL TRADE
Oak Bay, Victoria, near beach, large duplex plus in-law suite for acreage with building. Confidential, Victoria Press, Box 638.

271 LOTS FOR SALE

Green Acres
HENDERSON REALTY LTD.
385-9741 (anytime)

FAIRFIELD
Large lot, exclusive area in Fairfield. Secluded high location. Reduced to $31,500. MLS.
JACK HENDERSON 652-3157

HILLCREST AREA
5 choice lots — views minimum 7,000 sq. ft. Priced from $30,500.
BILL McCARTER 592-3970

DEVELOPERS
Proposed townhouse development. 14,800 sq. ft. Asking $115,000.
BILL McCARTER 592-3970

ATTENTION
ECONOMICAL HOMEOWNERS BUILDERS
ESQUIMALT DUPLEX LOT
TREED SECLUSION—
GOOD VALUE
Larger size, treed and irregular shape would make building a super, reasonably priced Duplex with the extra appeal of privacy, a snap. Serviced and level. Excellent price of only $39,900.
H. HEGEN REALTY LTD.
Off. 595-2131 Marylou Lorenzen
Res 658-8403
388-9153 PAGER 341

LOTS ADJACENT TO UNIVERSITY
Sea glimpses and trees on some. Ready for your immediate construction. Homes that are being built are in the 70,000 to 100,000 price range. Priced from $28,500. MLS
386-4034 EVAN WILLIAMS 479-8049
388-4434 LEO PIGERT 598-1975
WESTMONT REALTY (1977) LTD.
920 Hillside 388-4434

HOLLYHILL
Off Lexington Ave., lots 1 and 2. Two fine lots in a prestige area of fine homes. All underground utilities, take your pick at $39,000 each. ML.
384-8124 MR. GREENE 385-0795
PEMBERTON, HOLMES LTD.
1000 Government Street

ARBUTUS AREA
Exclusive lots in an area of quality homes. Most heavily treed with arbutus, oak, cedar, fir, etc., some with sea glimpses. 9,000 to 13,000 square feet. Fully serviced. Close in. Only a few available. $37,000 to $44,000. 477-5651.

UNIQUE LOT, FOR THOSE WHO like beautiful views and no gardening. Kootenay Place, high atop Doncaster, offers quiet surroundings on a steep ¼ acre lot, with fir and Oak trees. Close to shopping and golf, $32,900 or closest offer. Call 382-1794.

GORDON HEAD
Large, Beautiful serviced lot on lovely quiet crescent. Cleared and ready to build on. Some sea views. Approx. 17,000 sq. ft. Asking $36,900 offers. ML.
MRS. WEBB 477-3095, 385-2481
Swinerton's Realty World

10 PER CENT DOWN EASY TERMS
Select one of these large fully serviced treed lots for your dream home, priced from $26,000.
652-1141 AL VICKERS 652-2257
SEABOARD PROPERTIES LTD.

Rural Subdivision
Choice lots in a treed area in Sooke. Ranging from 10,000 to 15,000 sq. ft. Priced from $18,500, easy terms aavailable.
386-7771 PETER MASON 477-9318
MOODY AND MASON REALTY

VIEW LOT
Located in a central area of deluxe homes, priced at only $27,900, for more details please call 385-3585 anytime, Grant MacFarlane, Victoria Realty Ltd.

FIVE LEFT
Just 5, 1-acre lots left! Priced from $28,000 up — Metchosin — Close to golf and beaches.
478-2430 LORRAINE HETT 386-2911
Homefinders, Wall & Redekop

BRENTWOOD BUILDING LOTS
3 adjacent building lots, fully underground service in cul-de-sac near Brentwood Village. By owner, reduced to $25,000. Vendor will finance. 595-6319.

BY OWNER
Last chance at this price. One acre plus, unobstructed seaview with furnished cottage in Sheringham Estates. $34,500. 642-5006.

MAPLEWOOD AREA, QUIET cul-de-sac, beautiful treed lot, located half block golf course, for sale or will build custom home. 595-0587.

BARKSDALE DR.
Lot No. 20, prime Gordon Head location. Generous road frontage. $32,900. Terms to suit. Leo Van Dyk, Victoria Realty Ltd. 386-3585.

BUILDERS — 20% DOWN
Prime Gordon Head Lots in active subdivision, $28,500 and $29,000. Direct from developer. 658-1112, 598-4371.

WANTED TO RENT ON LONG lease, privately owned space for D-W-trailer (approx. ½ acre) with good garden soil, 112-752-3170.

BROOMEHILL SUBDIVISION, large lot, near golf course and in area of attractively built homes. Asking $10,500. 598-4764.

GOLDSTREAM PARK
5 building lots, Sooke Lake Road, no duplexes, price $26,000. Phone 478-6444.

DEEP COVE, ½ ACRE ON CHAlet Road. Treed, drilled well, Cove View. $29,700. Call Collect 112-732-9881.

ESQUIMALT LOTS ON TREEbank Rd. Ready for building. Direct from developer. 477-4674.

GORDON HEAD, ATTRACTIVE treed lots on Brousson Drive. 477-5015, 477-4191.

LARGE LOT FOR SALE, NEW subdivision, Landford area. 478-1141.

GORDON HEAD LOTS FOR sale, $27,500. Near all amenities. 652-3572.

SOOKE. PARTIAULY TREED spacious properties. 2 to 3 acres. 642-5508.

271 LOTS FOR SALE

SAANICHTON SUBDIVISION
TRANSFER OF TITLE PREPAID BY VENDOR AND FINANCING ASSISTANCE AVAILABLE FOR PURCHASE OF THESE FULLY SERVICED BUILDING LOTS. Services include sewers, drains, water, curbs, paving, street lights, and underground electrical. There are 21 lots ranging from 7,200 sq. ft. to 9,500 sq. ft. now available for between $24,500 to $25,500.
Ideally suited for basement or slab construction by both builder and private owner in an area bounded on two sides by park and agricultural reserve land, this development offers all amenities while providing a setting which will appeal to discriminating purchasers.
YOU MUST VIEW THESE LOTS TO APPRECIATE the long range advantages they provide.
A SUBDIVISION PLAN is clearly displayed at the entrance located at Prosser and Wallace near Centennial Park in Central Saanich.
For forther information
CALL
Before 5 P.M. — 479-8217
after 5 P.M. and Weekends
652-2904

GORDON HEAD SINGLE FAMILY RESIDENTIAL LOTS
BUILDER AND PRIVATE INSPECTION INVITED
Follow Gordon Head Road To Edgelow St., Turn Right on Edgelow To The
"SANDELL PLACE" DEVELOPMENT SIGN
Near Recreational Facilities, schools and backs onto a new park.
PRICED FROM $28,000
386-6624 ANYTIME
Engineered Homes
120-645 Fort St.

ARDMORE ESTATES
"ITS IN YOUR DRIVING RANGE"
Exclusive 1 acre estates in this choice residential location. 26 acres of park-like property bordering the Ardmore Golf Course. Probably the last development of its kind on the lower Island. Full underground services including proven wells on every lot. See it this weekend.
OPEN MON.-FRI. 5-9 P.M.
OPEN ALL WEEKEND
Priced from 34,500 with bank financing available. Off West Saanich Rd. to Bradley Dyne Rd.
Henderson Realty
385-9741

5 ACRE PARCELS
Within 5-mile Circle of Victoria
What an opportunity to obtain such property as this — right in the fastest growing, most delightful city in the banana belt of Canada. All this at reasonable prices
$56,000 to $73,000
Ready to Build On
Phone or Write
Coastland Estates
479-2150 479-9486
350 Hector

ADJACENT TO UVIC.
Approx. 56,000 sq. ft. designated Development Area. Offered at $435,000 subject to LUC. Terms or trades considered. Detail available from HERB McDANNOLD 595-1177 382-9191
CANADA PERMANENT TRUST COMPANY

SHAWNIGAN LAKE
—.04 acre lot on the West Arm, $13,900.
—55'x100' lot with small summer cottage in the village, recreational use only. $9,900.
—2 Acres near the beach, very private. $25,900 includes domestic water supply.
SHAWNIGAN REALTY LTD.
743-5311 J. Ettema 743-2607
743-5311 M. Malbon 743-5145

McKENZIE and BRAEFOOT
Excellent holding property or building lot, all services, close to everything. Level and ready to go. $27,500. For more information please call:
386-6331 ALEC LOGAN 384-8075
pgr. 492
A. E. LePAGE WESTERN LTD.

10 ACRE VIEW LOTS CENTRAL SAANICH
$69,900
TERMS AVAILABLE
Please call RICK HAWKES, Douglas Hawkes Ltd., 384-7128, residence 477-9689.

LOT FOR SALE
With spectacular view. Located on NOOWICK RD., Victoria side of Mill Bay. Over 17,000 sq. ft. It is serviced with electricity and water. Asking only $16,900. Call:
JACK GREENWOOD
386-2911
Homefinders, Wall and Redekop

LARGE CITY LOT
Area of expensive homes in the city of Victoria. Over 8,000 sq. ft. Offered at $29,500. MLS. 24796.
TIM HOSKIN 384-8001 or 595-6250
ROYAL TRUST

LOTS — LOTS — LOTS
Terms as low as $100 down. East Sooke, 1.5 ac., $21,900. Willis Point, 1 ac., $29,000. Salt Spring, 13 ac., $35,000. Saanich Inlet, 11 acres waterfront, 1100 ft. beach, $89,900. Allan Kleinman, Town & Country Realty Ltd., 382-7276.

LOTS
Not many lots available in Gorge area. Now available at $29,000 is this 55'x200' fruit freed lot. MLS No. 26401.
385-7721 OLIVE WEBBER 479-9661
GARDNER REALTY LTD.

TWO SHAWNIGAN LOTS
$10,600 and $11,500
On Tranent and Kews Road (West arm). Nicely treed. Approx. 4 acres. Call Bob Carter 598-6143 or 385-2481.
Swinerton's Realty World

ROCKHEIGHTS
Beautiful setting, trees, rocks, views, 13,000 sq. ft. Duplex zoned, all services in and ready to build. Offers. Loiselle Bros. 383-4568.

SOOKE
1579 Wiffin Spit Road
100' road frontage by 230', 2-3 cleared. Water, hydro. 383-4504.

BY OWNER, NORTH SAANICH Area. 7/10 of acre. Beautiful sea views. Close to all amenities. 656-1049.

GORDON HEAD, NEAR BEACH, 3 large lots, 4525 Seawood Terrace. 477-2075.

7 BRENTWOOD LOTS FOR SALE, treed cul-de-sac, 6924 Wallace Drive, display sign on sight, $24,000 and up. 652-2710, 652-2910.

271 LOTS FOR SALE

HAPPINESS IS
DEAN PARK ESTATES
FROM $28,500
The Saanich Peninsula's most beautiful housing development featuring:
1—Splendid views of the Straits, Gulf Islands and Mt. Baker.
2—Fully paved and curbed streets — well lit with full underground services. It's own water system and complete sewage system including the most modern sewage treatment plant on the Saanich Peninsula.
3—Well treed one-third of an acre lots.
4—Fully controlled development for environmental and economic protection.
5—Clean, fresh air — bright and cheery atmosphere. Quail, pheasant, deer, squirrels, natural country for pleasant walks.
6—Low, low taxes and all local improvements paid.
7—A few minutes to shopping (Sidney) good schools, the Panorana Rec Centre (skating, swimming, etc.), riding trails, golf courses, marinas, tennis courts and John Dean Provincial Park.
8—A home in Dean Park is a superior investment. We beg you to compare; you'll be happy you have.
Directions to Dean Park Estates: from Victoria, drive out the Pat Bay Highway to McTavish Road, just South of Sidney. Turn left on to East Saanich Road, drive half a mile and look for the sign and stone gate on your right.
For further information call:
SALES OFFICE
656-7041
Murray Lawson,
388-6275,
Pager 2478
OR 383-4124
ANOTHER QUALITY DEVELOPMENT FROM
Park Pacific

SHAWNIGAN LAKE NEW SUBDIVISION
Large lots, some semi-waterfront, hurry on these, the price is right. $12,000 to $15,000.
Office 477-1841
Dick Strobl 477-0450
Jim Gill 478-0098
BLOCK BROS. REALTY LTD.
BRENTWOOD BAY

TOWNHOUSES ZONED, LOT 100'x120' 613 Sturdee, Esquimalt, $37,500. 382-8613, or 656-2185.

273 PROPERTY FOR SALE

REDUCED $3000 CHOICE BUILDING LOT
Nearly ½-acre, on lovely Dean Park Road. Priced below market value as owner must sell. If you have considered building call me today. Dogwoods, cedars, pines, scent the air. Truly a great place to live . . . close to the new Recreational Centre. At $29,900 — truly one of the best values today . . . call me now:
Gordon MacDonald 388-6275 Pager 950
CENTURY 21 J.D. Bosdet Ltd.

SUBDIVIDABLE
5-acre parcel of prime land bordering Dean Park Estates. Prestige area, close to schools, community pool, shopping, etc., with potential views over the Straits; for zoning details call:
SHERRY KAYRA
479-7293 656-5584
BLOCK BROS., REALTY

CANADIAN COUNTRY PROPERties. Our 62nd year. Free catalogue. Tax Sale Service, Suite 404-VC, 85 Bloor Street East, Toronto, Ontario, M4W 1B5.

ROPAL OAK. 1.27 ACRES, FIVE bedroom house completely renovated on water and sewer, can be subdivided. 479-4994.

274 PROPERTY WANTED

ALL CASH!
2-3 acres reasonably flat land, high location, within 15 mile circle. Private. 658-5937.

WATERFRONT HOME LOT, OR acreage in Brentwood, Saanich, Sidney area. 382-8390.

VIEW OR WATERFRONT HOME or acreage, Island Highway, North Malahat to Mill Bay. 382-8390.

280 ACREAGE FOR SALE AND WANTED

Make an offer
On this beautiful ½ ac. lot, Ships Point, Fanny Bay. Beautifully treed — one block from beach and oyster beds. Power, light and water on edge of lot, surfaced roads, close to Nanaimo and Courtenay. Asking $18,950 but vendor will look at all offers, very anxious to sell. Phone now for details: 388-4455, 383-9181.
Clare Palmer
CENTURY 21 J. D. BOSDET LTD.

PROTECTED CREEK - 2 LOTS
One 5-acre lot with adjoining lot of 4.6 acres. Land is treed, not rocky, with log cabin with stone fireplace on the banks of an ever running creek. MLS 25292. Asking $64,900. Also adjoining 5-acre parcels available. Phone now on these 'get away from it all' properties only 45 minutes from city centre. Call Cliff Salmond at GARDNER REALTY LTD. 385-7721 or 477-3626.

SAANICH
Private sale. Beautiful wooded 8.6 acres, abundance of cedars, arbutus and dogwood trees; water, hydro, perc tested, building site cleared. Price $75,000. 477-3948.

3.3 ACRES — SOOKE
Bordering year-round stream. Very secluded. Treed. Well priced at $24,900. 652-4368.

CHOICE AREA, 7.32 ACRES, 5805 Old West Road. Ready for building. $80,000. 479-4566.

11.4 ACRES, MILLSTREAM LAKE Road. $50,900. 478-5726.

280 ACREAGE FOR SALE AND WANTED

5 AND 11 ACRES—SAANICH
SPECTACULAR VIEWS OF BRENTWOOD WATER
Treed acreage, fully serviced, with hydro, telephone, cablevision, producing wells and paved road. Also perc tested. Three 5-acre lots at approx. $65,000. One 11¼ acre lot with house for $85,000. Fantastic value and excellent financing. For appointment or information, John Kennett, 384-0131, 385-1491.

5 ACRES CENTRAL SAANICH
Need Space? 5 acres of land and a 5-year-old house comprise part of this block. 3 bedrooms, 2 bathrooms, full cement basement ready for future development. 1333 sq. ft. on main. Shake roof. Small shed with stalls for three animals, chicken house. If you're looking for space and seclusion at $114,900 this may be it. To view call MARGARET JOHNSTON 384-8001 or Res. 477-1763 .Royal Trust.

SEAVIEWS SECLUSION
280 degree view of the straits and the Olympic Mts. from this beautiful 12.91 acres, situated just 12 miles past village of Sooke. This is truly a diverse and exciting piece of property. Try your offer on the asking price of $35,000. Call:
PETER BARDON 592-2431
Lansdowne Properties

ACREAGE
9.75 acres with A-Frame home — outbuildings, good well in Metchosin, new M.L.S. Asking $78,900. For more information please call:
J. H. WHALEN
386-2911 478-3552
Homefinders, Wall & Redecop

SHAWNIGAN ACREAGE
Almost 10 acres — beautifully treed lots of road frontage. Good building sites. Well worth looking into this. Lots of possibilities and many building sites.
595-5171 JACK GRANT 477-8172
595-5171 TED BROWNE 658-8412
Canada Trust

10 ACRE VIEW LOTS CENTRAL SAANICH
$69,900
TERMS AVAILABLE
Please call RICK HAWKES, Douglas Hawkes Ltd., 384-7128, residence 477-9689.

ACREAGE
Rustic Log Cabin situated on 5.1 acres near Sooke — well treed, water, S.T. Asking $54,900.
J. H. WHALEN
386-2911 478-3552
Homefinders, Wall & Redecop

285 UP-ISLAND PROPERTIES

GO SLOW
Or you might not notice this little gem of a 3-bedrom bungalow with 1½ baths, expensive W-W and floor to ceiling F.P. Situated at 2724 Shawnigan Lake Rd. with a view of the lake and priced at only $53,200, it would be a shame to miss it. MLS. Call
DEL WILLIAMS
384-8124 or 385-9855

REVENUE OR RELAXATION
You can rent or just lay in the sun and enjoy this waterfront property:
PLACE: HONEYMOON BAY, COWICHAN LAKE
PRICE: $89,500
WHICH BUYS: 1.79 acres, 105 feet waterfront, 2 houses, 1 cottage, 4 bathrooms, outbuildings, dock, fruit trees, room for trailers. To view or for more info call:
384-8124 DEL WILLIAMS 385-9855

HOBBY FARM
1356 FISHER RD., COBBLE HILL
4 Bedrm 6 yr. old bungalow on 2¼ acres. Owner transferred so must be sold. Ideal for chickens, turkeys, sheep, etc. MLS. To view call:
DEL WILLIAMS
384-8124 or 385-9855
PEMBERTON, HOLMES LTD.
1000 Government Street

WILDERNESS
With 2800 ft. of waterfront on Farewell Harbour, a safe anchorage this 25-acre Berry Island property, a few miles from Alert Bay and Beaver Cove has a partially furnished cottage of 1,000 sq. ft. with running water, generator and radio telephone. $85,000. Adjacent unimproved 25 acres with 1,000 ft. waterfront on beautiful Indian Channel also for sale. All remaining property on the island is crown land. Call me for details. MLS.
GILES PERODEAU 656-4525
PEMBERTON, HOLMES LTD.
1000 Government St. 384-8124

COWICHAN RIVERFRONT
A nicely treed half acre country lot with over 140 foot frontage on the beaurtiful Cowichan River. In an area of Small Hobby Farms about 10 minutes drive from Duncan. $19,900.
656-4525 G. PERODEAU 384-8124
PEMBERTON HOLMES LTD.
1000 Government Street

6 ACRES WATERFRONT
$175,000
Beautiful lakefront and gracious 4,000 sq. ft. home with 4 bedrooms, living room 25x12 with built-in appliances, sunroom 24x15, master bedroom 21x17. Large picture windows with view of lake, meadows and mountains. The owners have done a beautiful job of landscaping around the house with lush green lawns and many flowering perennial shrubs and fruit trees bordering the semi-circular driveway. Mother Nature has done a magnificent job on the rest of the property. There are two small cottages on the property (out of sight of the house- presently rented. A small stable with two stalls and hay room. Subdivision potential with water and sewer at road. Just call DAVE MARSHALL 386-2955 or 384-8948. CENTURY 21 Mayfair Realty.

PARKSVILLE
A nice place for retirement, lovely sandy beaches, good clam digging and oyster gathering. This 3-bedroom rancher offers a charming living room with open fireplace, 3 bedrooms and is centrally located, three blocks from Island Hall Hotel. Lot size 96x154. Asking $32,500. MLS.
388-5354 W. MICHAELS 477 4884
PEDEN REALTY LTD.
201-727 JOHNSON ST. 388-5354

RIVERFRONT LAKE COWICHAN FORCED SALE
4 lots — 2 with riverfrontage. Beautiful setting. 2-bedroom home and 2 small cabins. Good road frontage. Must be sold. Will present all offers. Price and particulars by contracting Bob Bruce, Nanaimo Realty (Duncan) Ltd. 435 Trunk Road, Duncan. Phone 746-6177 or res. 746-7647.

ACREAGE YOU CAN AFFORD PARKSVILLE AREA
Buy for pleasure or investment. 5-acre properties bargain priced at $24,900. Excellent choice, treed, level to rolling land. Paved road, power. Proven wells from 5-35 gals per min. For details please call: Al Ackerman, Block Bros. Realty Nanaimo 754-4401 or eves. 468-7215.

MILL BAY
ATTRACTIVE LOCATION
This near level beautifully treed lot enjoys good seclusion and is easily developed. Zoning will allow a permanently placed mobile home. Priced at $16,900 for details call Walt Hearn 7488186 eves 743-2479 Astro Realty Ltd., 472 Trans Canada Highway, Duncan.

3 Shawnigan Lake Lots
All cleared, ready to build, priced from $13,900 to $14,900. Open to offers. Just 28 miles to Downtown Victoria. For information call Patrick Snow, 592-3931 or C. Pullan 477-1578 or Island Homes Ltd.

OCEAN VIEW LOT, DOLPHIN Beach near Parksville. One-third acre, good building sites, on water system. Well wooded including arbutus. Near beach access, boat launching and marina. Asking $14,900. Pearson-Johnstone and Associates, Parksville, 248-3216; Barbara Sinclair, 248-6741.

285 UP-ISLAND PROPERTIES

Century 21
MILLER-WARDER LTD.
52 Cavan St., Nanaimo
112-753-1157

QUALICUM AREA HALF-ACRE LOTS
$6,800-$9,900
Here is your chance to invest in some real nice property. Use in summer to park your trailer and use for retirement after. For map and info., call HANK VAN ROSSUM Collect, at 753-1157 or eves., weekends, 754-5473.

SECLUDED WATERFRONT ESTATE
LOCATED 25 miles south of Nanaimo.
PROPERTY 4.51 Park-like acres with 630' of waterfrontage, 500 yd. par 39 golf course.
ACCESS: Private country lane, winding through first growth arbutus, cedar, oak, fir and maple trees.
RESIDENCE: Over 3800' of living area in a ranch-style home, featuring a 28x16 living room with floor-to-ceiling natural stone fireplace, 12' ceiling with exposed beams. List of features on request.
PRICE: $190,000.
Call DON GORDON Collect at 753-1157 or eves. 754-6065.

WATERFRONT LOT
Ladysmith-Yellow Point area. Fully serviced lot — sheltered bay. Watch the sunset, swim or fish in your front yard. Asking $55,000 — interested? Call GEORGE NASH Collect at 753-1157 or eves. 753-1095.

OWN FIVE ACRES
BEAT THE ENERGY CRISIS
PRICED FROM
$29,500 to $35,000
Be independent. For only $3,500 down and balance on generous terms, you can purchase five acres of beautifully treed, seaview property, located only 10 minutes north of Nanaimo, overlooking Nanoose Bay. For the best investment you could ever make, call a salesman, collect at 753-1157 or eves. 753-7978.

WATERFRONT ESTATES
LOCATION: 9 beautiful acres just north of Ladysmith.
PROPERTY: Partly treed with fenced fields, over 400 ft. of ocean front. 20'x40' barn plus tool shed.
RESIDENCE: Four-bedroom, spacious, full basement home, just 6 years old.
POSSIBLE USAGE: Estate or could be subdivided into one-acre lots. Not in A.L.R. Zoned residential 1.
$235,000 FULL PRICE
Phone Don Gordon 753-1157 or 754-6065 Collect.

SUPER BUY
Two only, huge ½-acre treed properties on paved road and piped fresh water system, hydro and phone. Walking distance from sparkling Shawnigan Lake. A real bargain at only $18,900 each. A few other smaller properties from $12,900. Drive up and see for yourself and have a coffee with me at the Shawnigan Lake Country Club. I'll be there Friday to Monday, so call me at 743-2312.
BRIAN FALCON
Westland Realty Ltd.

ARTIST, WRITER, MUSICIAN, OR ?
Unique 2 bedroom cedar chalet nestled among Arbutus, Oak, and Fir, on a rocky slope overlooking Cowichan Bay. Designed with decks and large window areas to take advantage of the sunny southern exposure. 2.03 acres, mostly in natural state with beautiful rock gardens and a greenhouse close to the house. $59,500.
To view please phone Paul Osborne, J. H WHITTOME and CO., LIMITED, 746-6161 eves. 746-5329 Duncan.

EVERGREEN COTTAGE
Only 4 years old. Located in the Shawnigan Lake Village on a large well treed lot, very private. 2 fireplaces, 2 levels, 2 bedrooms with a wrap-around sundeck all cedar siding. Call on the price of $41,900.
LARRY LINEHAM
595-2121 OFF. RES. 595-0134
NATIONAL TRUST CO.

SPROAT LAKE WATERFRONT GENTLE SLOPE TO BEACH
$08,000
1200 sq. ft., two-bedroom home, 18 years old, full high basement. Located on 1.18 ac. with gentle slope from road to beach.
D. HAWKES LTD.,
990 BLANSHARD ST.
384-7128 H. HODGSON 382-3835
or L. THOMAS 478-6058 (M.L.S.)

DOLPHIN BEACH ESTATES
Unique sites for summer or retirement home. 4 miles scenic waterfront, marina, centrally located. Interior lots from $11,500 — waterfront from $42,500, sizes ⅓ to 1½ acres, located on Nanoose Peninsula between Parksville and Nanaimo.
BEACH REAL ESTATE LTD.
468-7628 752-6550

MILL BAY
TAKE A LOOK
3 beautiful seaview lots that are located in one of the nicest areas of Mill Bay. Within 600 feet of good public beach. These easily developed lots are priced at $24,000. For details and to view call Walt Hearn 748-8186, eves 743-2479.

12.1 ACRES
Beautifully treed with meadows pastures, Metchosin Creek, Located near golf course. City water. MLS $125,000.
J. H. WHALEN
386-2911 478-3552
Homefinders, Wall & Redekop

QUALICUM BY THE SEA
This two bedroom home has been extensively renovated featuring new roof, plumbing, kitchen, completely insulated and rewired which includes range, hot water and heat. This 50x120 ft. lot has a fine garden, fruit trees and outbuilding with guest room possibility. Asking $33,500 by owner. 752-9525.

160 ACRES WEST COAST RIVERfront, total price $50,000. Covered in light, 2nd-growth timber. Adjacent to the Bedwell River, Approx. 8 miles from Tofino, up Bedwell Sound. Roy Teasdale or Mike Connerly 746-4175 or 748-9294, 748-1145. Block Bros. Realty, Duncan.

PARKSVILLE NEAR OCEAN and Englishman River, 2100 sq. ft. Cedar and stone split-level home, 3 bedrooms. 1½ baths, unken living room, stone fireplace, dining room, kitchen, countertop range, wall oven, eating nook, large family room and storage room. Phone owner, 112-248-3198.

$27,000
For a 4-room cottage up-Island, in good condition and with a real fieldstone fireplace. There is also a small hobby building on the large lot. Fridge and stove incl.
386-3231 JOE MADAY 477-8746
BLOCK BROS. REALTY

4.78 CHOICE WOODED ACRES on Telegraph Road, 40 minutes from Victoria beyond Mill Bay, sloping land, no rocks, big firs, cedars, etc. Views. Power and phone available. $29,500. Also three other similar parcels but will sell only one of the four. 388-9364.

Desperate $25,900
Impending bankruptcy builder must sell new two-bedroom townhouses $5000 below cost. Adult oriented. Open Saturday, Sunday 12-5. 309 Moilliet Street, Parksville. 534-4551.

NORTH OF QUALICUM — 9.4 acres with 400' hwy. frontage. Beautifully treed, cottage renting for $100 mo. Asking $49,500. Call Grace Smith 468-7409. PEARSON-JOHNSTONE and ASSOCIATES LTD., 752-6964.

RETIREMENT HOME
Newly finished, pine inside, cedar outside, ¾-acre treed, garden, excellent water, near Deep Bay Wharf. By owner, $29,500. 757-9239, 757-8783.

.97-ACRE WITH 100' WAterfront, also borders highway next to proposed federal marina, good for retirement or business venture. Phone Oyster Bay 932-5374 after 6 p.m.

GORGEOUS 150 FEET OCEAN waterfront, walk on beach, boat anchorage, darling winterized A-frame, Arbutus Park Estates, 4 miles south Parksville. $89,000. Phone 468-7406.

QUALICUM
Build your summer or retirement home on this ⅓ acre serviced lot. Asking price only $10,500. Phone owner. 479-7445.
PEARSON/JOHNSTONE AND ASSOC. LTD.
Parksville 248-3216 Qualicum 752-6964

285 UP-ISLAND PROPERTIES

CHANNEL VIEW ESTATES
One hour from Victoria and 30 minutes from Nanaimo. Fully serviced lots, sewer and water connections prepaid. Close to all amenities including golfing and fishing. $12,500 to $25,000. David Godkin 245-2401 or Neil Pack 746-7410.
Excellent seaview, 3-yr-old post and beam, basement home. Fireplace finished rec room, sundeck. $65,000. Neil Pack, 746-7410.
J. H. WHITTOME & CO. LTD.
BOX 120 CHEMAINUS, B.C.
V0R 1K0
PHONE 246-3231

OPENHOUSE
MILL BAY — 920 DeLoume Road
July 23rd and 24th
Saturday and Sunday — 1 to 4:30
ARLENE ROBINSON IN ATTENDANCE
WORK IN VICTORIA???
Come and see this: Large, split level home located at Mill Bay on a .88 acre lot. Landscaped, 12 fruit trees, view, quiet street. The atrium brings the outdoors inside for the whole family's enjoyment. $63,900. Call ARLENE at G. K SCHMIDT REALTY LTD., Duncan, 746-6135 or 748-8333. REALTY WORLD MEMBER BROKER.

290 FARMS FOR SALE AND WANTED

WALL & HOMEFINDERS REALTY LTD. REDEKOP

COUNTRY CHARMER
28.52 acres within 4 mile circle of Duncan — a nature lover's paradise — partly cleared and the remainder park-type land, complete with year-round stream. Two-bedroom, ranch style home, barn with hay loft, all buildings less than five years old.
GORDON COX
Bus. 746-4154 Res. 658-5019

SAANICH PENINSULA
One of the most attractive, larger farms on the Peninsula including three-bedrm house with attached 4th bedrm suite; large barn, and farm machinery all in top condition. Abundant water for irrigation from two ponds. Irrigation piping and pump. Fully fenced and cross fenced. Sound value at $285,000. Call:
GILES PERODEAU 656-4525
PEMBERTON, HOLMES LTD.
1000 Government St. 384-8124

HOBBY FARM
1.9 acres with 4 box stalls and tack room plus hay shed. Double carport, workshop. Swimming pool. Underground wiring to all out-buildings. Fenced and cross fenced. Currently boarding 3 horses. Asking $159,900.
477-1841 Tara Bhalla 382-8879
Block Bros. Realty Ltd.

298 GULF ISLAND PROPERTIES

MAYNE ISLAND
Situated at Georgina Point on ½ acre, wide 230 ft. seafrontage and unobstructed views, an execquisite 1500 sq. ft. residence of 2 bedrooms, 2 baths, living room with large sandstone fireplace, dining room, kitcien and utility with all appliances. A steal at $80,000.

THETIS ISLAND
Situated at Sunrise Point on 3 acres with 450 ft. seafrontage and unobstructed views. An exceptional 2100 sq. ft. residence of 2 bedrooms, 2 baths, living room with large rock fireplace, dining room, family room, kitchen and utility with all appliances. Double garage and greenhouse. Yours for $165,000.
H. W. DICKIE LIMITED
70 Government Street, Duncan, B.C. V9L 1A1
Phone 746-5171

MUDGE ISLAND
100 ft. waterfrontage, 250 ft. deep, good beach, tall trees, electricity. Offered at $2,000 down and $170 per month.
RUXTON ISLAND
Exceptional buy on a beautiful waterfront 100x200 ft. lot priced for immediate sale at $14,500.
MUDGE ISLAND
Five acres, southern exposure, 200 ft. waterfront, $39,500.
RUXTON ISLAND
1¼ acres semi-waterfront, owner desperate, $5,500 or offer!
For informtion phone Glen Galloway personally at Nanaimo Realty Co. Ltd. Box 518, Nanaimo, B.C. collect at 754-2311 or 758-5537.

SALTSPRING ISLAND
Going to the island this week? Why not drive by lots 3 and 4 Victoria St. and see this large (924 sq. ft.) 1 bdrm. home large living room with fireplace — seperate dining room, big kitchen. Full basement has 13x21 rec room, fireplace and 2 pce. bath — all this on TWO ¼ acre lots, REDUCED to $41,900, MAKE THIS A VERY GOOD BARGAIN. M.L.S. 24150.
ART EVANS
386-2911 658-8924
Homefinders, Wall and Redekop

1.94 to 2.34 ACRES, $22,000 ea.
I have 3 acreages ready for building on Saltspring Island. Beautifully treed. Meadows, wildflowers and a creek across the back. Well and power in. School bus for the kids. Shopping 4 miles away for Mom. Why not live where the trees are tall and the air is pure. As low as $2,000. Downpayment. Call me now, they won't last. MLS.
385-7721 Kent MacLeod 595-4273
GARDNER REALTY LTD.

DENMAN ISLAND
Your choice of two ½-acre lots with water view on East Road overlooking Lambert Channel. Piped water, hydro and blacktopped road. Priced at $12,000 and $15,000. Financial Survey Ltd. M. E. Braithwaite, 384-9305, Res. 592-0638.

HORNBY ISLAND
Beautiful ½ acre treed lot in quiet area, only few lots away from ocean. MLS. $7,500.
386-6331 DON BECKNER 386-0588
A. E. LePAGE WESTERN LTD.

GABRIOLA ISL. LOT
½ acre treed lot located on paved road. Hydro, good wells in vicinity. Ask $15,900.
H. Mitchell 479-4818
Island Homes Ltd. 386-7545

FOR SALE: ½ ACRE WAterfront lot on Ruxton Island, $22,500. Will finance. Approx. 2 acre inland lot on Ruxton Island, close to beach access, $8,500. Will finance. 745-6605.

SATURNA ISLAND — .85 ACRE of cliff front on East Point .Victoria Press Box 521.

½-ACRE LOT FOR SALE ON Salt Spring Island. 479-1891.

TO PLACE YOUR CLASSIFIED AD PHONE DIRECT
DIAL 386-2121

Deaths and funerals

305 DEATHS and FUNERALS

GAMULA — On July 21, 1977, at the Royal Jubilee Hospital, Peter Gamula, aged 89 years, of 2162 Allenby Street, a resident of Victoria for 20 years, formerly of Prince Rupert, B.C. He is survived by his loving wife, Anna, at the residence; two daughters, Mrs. Helen Cornwell of Vancouver, B.C., and Mrs. Irene Leason of Terrace, B.C.; six grandchildren, three great-grandchildren; four step-sons, Stanley, Anthony and Robert Wur, all of Selkirk, Man., and George Wur of Saskatoon, Sask.; one nephew in Europe and two nieces of Toronto.
Funeral service will be held in St. Phillips Church, Neil St., and Eastdowne Rd. on July 26 at 9:00 a.m. with the Rev. Kenneth M. Collison officiating. Interment at Forest Lawn Cemetery, Vancouver, B.C. (Flowers gratefully declined. Friends so desiring may make donations to the charity of their choice.) McCall Bros. in charge of arrangements.

GILBERT — Rev. Ernest W. S. Gilbert, aged 69 years, of Victoria, passed away peacefully in the Royal Jubilee Hospital after a lengthy illness. Survived by his loving wife Weneen, son John of Duncan, daughter Mrs. Grace Neff of Victoria and daughter Mrs. Mary-Ann Jakubiak of Montreal, also 7 grandchildren.
Funeral service will be held at St. Peter's Anglican Church, 3937 St. Peter's Rd., Victoria, on Monday, July 25, at 1:00 p.m. with the Rev. Canon W. E. Greenhalgh and the Rev. Dr. K. King officiating. (In lieu of flowers, friends so desiring may make donations to St. Peter's Anglican Church, 3937 St. Peter's Rd., Victoria, B.C.) McCall Bros. in charge of arrangements.

HEAL — In Victoria, B.C. on July 21st, 1977, Mrs. Margaret Agnes Heal, age 82 years. Born in Lowry, Minnesota and had been a resident of Victoria for the past 63 years, late residence, 2947 Oriole Street. Predeceased by her husband, Richard Reginald Heal in 1974 and her son, Thomas Richard Heal in 1969. She leaves her daughters, Mrs. Ray (Evelyn) Dally, Sarnia, Ont.; Mrs. Ross (Muriel) Overgaard, Victoria, B.C.; Mrs. Norma Fletcher, Calgary, Alta.; Mrs. James (Marjorie) Paterson, Moose Jaw, Sask.; Mrs. Angus (Betty) Rose, Claresholm, Alta.; son, Jack Heal, Chilliwack, B.C.; 14 grandchildren; 9 great-grandchildren. The late Mrs. Heal was a member of the Colfax Rebekah Lodge No. 1, I.O.O.F.
Service will be held in the Sands Mortuary Limited "Memorial Chapel of Chimes" on Monday, July 25th, 1977 at 1:00 P.M. Rev. Dr. A. E. King officiating. Cremation.
SANDS — VICTORIA

HOWARD — Lawrence Peacock in Victoria, B.C., on July 21, 1977. Born in England, age 81 years. Mr. Howard served in the First World War and was a member of the R.C.L. Britannia Branch No. 7, Victoria. He operated the G. A. Rodgers Pest Control for many years, and was an active citizen involved with children. He is survived by his loving wife, Frances, a son, William, and a daughter, Mrs. R. Gordon (Leah); six grandchildren, one great-grandson, and two brothers, Harry of Calgary and Cid of Victoria.
Memorial Service Sunday, July 24, at 3 p.m. in the Chapel of First Memorial, 4725 Falaise Dr., Padre Tony Roberts officiating. (Private Interment in Royal Oak.) Arrangements by the Memorial Society of B.C. and FIRST MEMORIAL SERVICES LTD.

HUFF — Suddenly on July 9th, 1977, Mr. Wayne Samuel Huff, age 77 years. Born in Byron Center, Michigan. Late residence 831 Villance Street. Formerly of California. He leaves his loving wife, Ethel, at home; son, Charles, and daughter-in-law, Virginia, San Mateo, California.
Service will be held in the Sands Mortuary Limited "Family Chapel of Memories" on Monday, July 25th, 1977 at 10:30 A.M. Interment in Royal Oak Burial Park.
SANDS — VICTORIA

LAWRIE — On July 22, 1977, Margaret Lawrie of Victoria. Survived by two daughters and several grandchildren.
Memorial Service Sunday, July 24th, at 4 p.m. in the Chapel of First Memorial Services, 4725 Falaise Dr. Cremation. Flowers gratefully declined.

MacARTHUR — On July 21, 1977, at the Royal Jubilee Hospital, Mr. Ian Freeman MacArthur, aged 56 years, of 200 Farmington Rd., a resident of Victoria since 1945. He is survived by his loving wife, Jean, at the residence; 1 son, John of Victoria; 1 brother, Don of Dartmouth, N.S.; 2 sisters, Mrs. Mary Bartlett of Nova Scotia and Mrs. Sheila Lawson of Victoria; 2 nieces and 6 nephews. He was a member of Vancouver and Quadra Lodge AF&AM No 2, B.C.R., Scottish Rite bodies and the G'izeh Temple Shrine.
Funeral service in McCall Bros. Chapel, Johnson and Vancouver Sts., on Monday, July 25, at 11:00 a.m. Flowers gratefully declined. Donations, if desired, may be made to the Heart Fund, 1008 Blanshard St.)

MacGREGOR — On July 21, 1977, in Victoria, B.C., Mrs. Jean Emily MacGregor, aged 64 years, of 715 Vancouver St., born in Cranbrook, B.C., formerly of Inglewood (Beaver Cove), V.I. She leaves her husband, Ross, and 1 daughter, Mrs. L. (Beverly Jean) Vivian of Powell River.
Funeral service in McCall Bros. Chapel, Johnson and Vancouver Streets, on Tuesday, July 26, at 3:00 p.m. (Flowers gratefully declined. Donations, if desired, may be made to the Heart Fund, 1008 Blanshard St.)

309 IN MEMORIAM

DICK — Allen J. Deceased July 23 1975. Two long years have passed
since you left us, but we try to
live each day by this message.
For my sake and in my name
For may sake and in my name
Live on and do all things the
same.
Feed not your loneliness on
empty days,
But fill each waking hour in
useful ways.
Reach out your hand in comfort
and in cheer
And I in turn will comfort you,
and hold you near,
And never be afraid to die,
For I am waiting for you in the
sky.
"We will always love you dear."
—Terry and the Family.

DOBBIE — In loving memory of a dear husband and father, Gordon L., who passed away July 23, 1972.
Nothing can ever take away
The love a heart holds dear,
Fond memories linger every
day,
Remembrance keeps him dear.
—Always remembered by his wife Janet, sons Gordon, Garry and families.

THEY SHALL GROW NOT OLD AS WE WHO ARE LEFT GROW OLD. AGE SHALL NOT WEARY THEM, NOR THE YEAR'S CONDEMN. AT THE GOING DOWN OF THE SUN, AND IN THE MORNING, WE WILL REMEMBER THEM.
WITH GRATITUDE, SANDS

310 FUNERAL DIRECTORS

McCall's
TO BE ANNOUNCED
MacGREGOR, Mrs. Jean Emily
GAMULA, Mr. Peter
MacARTHUR, Mr. Ian Freeman
McCALL BROS.
Floral Funeral Chapels
385-4465

Hayward's (B.C. Funeral Co.)
Thomson & Irving
Funeral Chapels
1625 Quadra St.
386-3505

FIRST MEMORIAL SERVICES
Serving the Public and Exclusive Undertakers for the Memorial Society of B.C. 658-5244.

310 FUNERAL DIRECTORS

MEMBER BY INVITATION
NSM NATIONAL SELECTED MORTICIANS
SINCE 1882
VICTORIA, 388-5155
SIDNEY, 656-2932
COLWOOD, 478-3821
NANAIMO, 753-2032
DUNCAN, 746-5212
LADYSMITH, 245-2331
Removal And Service Arrangement
Covering Vancouver Island
A Division of Sands

Sands
SEVEN CHAPELS SERVING VANCOUVER ISLAND
Sensible Prices
Dedicated Service
For Information In Victoria Phone
388-5155

ifc INTERNATIONAL FLIGHT CARE
Specializing in forwarding to or from anywhere
WORLD WIDE FUNERAL INFORMATION SERVICE
call collect (604) 388-5155
or cable
"Mortuary Victoria"
A Division of Sands

CUNNINGHAM FUNERAL CHAPEL
1155 FORT STREET
Phone 384-5512 or 384-8626
Offering dignified moderate service for all. Geo. S. Cunningham, owner, manager.

311 MONUMENTALS

MORTIMER'S MONUMENTAL WORKS
New MODERN Location
709 KINGS RD. at Douglas
100 years of service to Vancouver Island and the Islands
383-6421

STEWART MONUMENTAL Works Ltd.
ESTABLISHED 1896
Marble fireplace and tabletops
1403 May St. 384-3452
Memorial of Distinction

313 MISCELLANEOUS

IN MEMORIAM DONATIONS
to be used exclusively for
CANCER RESEARCH
should be directed to
CANADIAN CANCER SOCIETY
857 Caledonia Ave., Victoria

SELL IT THROUGH CLASSIFIED

NOTICE OF APPLICATION FOR CHANGE OF NAME

NOTICE is hereby given that an application will be made to the Director of Vital Statistics for a change of name, pursuant to the provisions of the "Change of Name Act," by me: Kishan Kour of 2639 Prior Street, Victoria, in the Province of British Columbia, as follows: To change my name from Kishan Kour to Hardial Kishan Sundher.
Dated this 18th day of July, A.D. 1977.
Kishan Kour

NOTICE TO FOOD EQUIPMENT CONTRACTORS

SEALED TENDERS will be received by the undersigned for the supply and installation of kitchen equipment for Stelly's Cross Road Secondary School, School District 63 (Saanich).
Drawings, specifications, forms of tender and detailed instructions to bidders are available to food equipment contractors at the office of Sager Marshall Architects on or after 9:30 a.m. Monday, July 25th, 1977. A returnable deposit of fifty dollars ($50.00) is required for each set of drawings and specifications. Tenders must be accompanied by a bid bond in the form prescribed, which binds the tenderer and the surety in the amount of 10% of the tender price at the time of tendering. A performance bond, in the form prescribed must be provided by the successful tenderer prior to the award of the contract.
Certified cheques will not be accepted.
The lowest or any tender not necessarily accepted.
Tenders must be made out on the form supplied by the architect, and addressed to the undersigned and delivered to the offices of the board not later than 4:00 p.m. Monday, August 8th, 1977. Tenders will be opened at that time.
Mr. R. S. Ingram,
Secretary Treasurer,
School District 63 (Saanich).
9751 — 3rd St.,
Sidney, B.C.,
V8L 3S4.

TENDER FOR NANAIMO SCHOOLS

Tenders are invited for supply and installation of exterior lighting fixtures in forty school buildings in the Nanaimo School District.
Tenders will be received by the Board of School Trustees, School District No. 68, Nanaimo, until 4:00 p.m., Wednesday, August 17, in the office of the Secretary Treasurer, School District No. 68, 395 Wakesiah Avenue, Nanaimo, B.C.
A Bid Bond for 10% of the tender price must accompany each tender. A Performance Bond and a Labor and Material Payment Bond will be required from the successful Tenderer.
Drawings and specifications may be viewed at the offices of:
—School District No. 68, Nanaimo, B.C.
—Spratt & Associates Consulting Engineers Limited, 1039 Johnson Street, Victoria, B.C.
Drawings and specifications may be obtained by Electrical Contractors from the Engineers, Spratt & Associates Consulting Engineers Limited, 1039 Johnson Street, Victoria, B.C., on deposit of $50.00 per set which is refundable on return of the documents in good condition.
The lowest or any tender not necessarily accepted.
Spratt & Associates
Consulting Engineers
Limited,
1039 Johnson Street,
Victoria, B.C.
V8V 3N6.

NOTICE OF APPLICATION FOR CHANGE OF NAME

NOTICE is hereby given that an application will be made to the Director of Vital Statistics for a change of name, pursuant to the provisions of the "Change of Name Act," by me: Eileen Grace Meyer, of 6397 Bel Vista Place, Box 165, in Sooke, in the Province of British Columbia, as follows: To change my name from Eileen Grace Meyer to Eileen Grace Rawling.
Dated this 20th day of July, A.D. 1977.
Eileen Meyer

PROVINCE OF BRITISH COLUMBIA MINISTRY OF RECREATION AND CONSERVATION

notice to contractors

Sealed Tenders for Renovations of the Sewage Treatment Plant in Manning Provincial Park will be received by the Ministry of Recreation and Conservation, Parliament Buildings, Victoria, B.C., up to three p.m., Thursday, the eighteenth day of August, 1977, and opened in public at that time at 1019 Wharf Street, Victoria, B.C
Plans, Specifications and Conditions of Tender may be obtained from J. C. Leman, Regional Manager, 1620 Indian River Drive, North Vancouver, B.C., and from the Provincial Parks Branch, Room 209—633 Courtney Street, Victoria, B.C., on the deposit of $25.00 for each set, which will be refunded upon the return of the plans within one month of the opening of Tenders.
Each Tender must be accompanied by a Bid Bond equal to 10% of the tender.
The lowest or any tender will not necessarily be accepted.
Plans and specifications will be on display at the Amalgamated Construction Association, 2675 Oak Street, Vancouver 9, B.C., and at Construction Plan Services, Burnaby, B.C.
Inspection of the site may be arranged by contacting the District Superintendent at Manning Provincial Park, telephone Manning Park 840-8836.
Lloyd Brooks,
Deputy Minister.
Ministry of
Recreation & Conservation,
Parliament Buildings,
Victoria, B.C.

SCHOOL DISTRICT No. 62 (SOOKE)

SCHOOL BUS CONTRACT

Tenders are invited for transporting children from their homes to Dogwood School for the Retarded and other schools as determined, commencing September 6, 1977. A vehicle with a minimum capacity of 15 student passengers is required, approximately 40 miles daily. Route will be determined by School District. The lowest, or any tender, not necessarily accepted.
Specifications may be obtained from:
Miss M. P. Rudge,
Secretary-Treasurer,
School District No. 62
(Sooke),
2227 Sooke Road,
Victoria, B.C.
V9B 1W9.
Closing date of tenders 4 p.m., July 29, 1977.

NOTICE TO CREDITORS AND OTHERS

LOUISA FRANCES FINNERTY, DECEASED

NOTICE IS HEREBY GIVEN that creditors and others having claims against the estate of LOUISA FRANCES FINNERTY, deceased, late of 176 Cadillac Avenue, Victoria, British Columbia, are required to send their claims duly verified to the undersigned Executor of the said Estate at 600-1070 Douglas Street, Victoria, British Columbia on or before the 16th day of August, 1977, after which the Executor will distribute the assets of the Estate having regard only to the claims of which notice has then been given.
MICHAEL DALWAY
WATSON YOUNG
Executor
STRAITH & COMPANY
600-1070 Douglas Street
Victoria, B.C.
Solicitors for the Executor

VOLVO 77
if you thought our '76 prices were low — CHECK OUR '77s !!!

240 SERIES
2 DR. $6585*
4 DR. $6785*
WAGON $6995*
* Plus freight and Dealer Prep.
Brian Holley VOLVO 384-1161
3319 DOUGLAS, BETWEEN WOODWARD'S & WOOLCO
7-20

Special Offer
FOR PRIVATE PARTY CLASSIFIED ADVERTISERS
Use this handy coupon to place your Classified Advertisement and save money.

Name .....
Address .....
.....
Phone No .....
Signature .....
FILL OUT AND MAIL TO
SPECIAL OFFER
Victoria Press Ltd.,
P.O. Box 300,
Victoria, B.C.
V8W 2N4.
OR,
DELIVER IN PERSON TO
2621 Douglas St.,
Victoria, B.C.
No. of Insertions ..... Amount Enclosed $ .....
Your ad will run as soon as possible upon receipt of this coupon and payment, or please specify consecutive dates:
.....
.....
Classification Number ..... 10 WORDS MINIMUM

10 Words for 1 insertion in The Daily Colonist and Victoria Times: $1.00
10c for each additional word.
10 Words for 3 insertions in The Daily Colonist and Victoria Times: $2.50
25¢ for each additional word.
10 Words for 6 insertions in The Daily Colonist and Victoria Times: $4.00
40¢ for each additional word.
Victoria Press Box Charge $3.00 per month.
☐ Replies to be mailed. ☐ Replies to be held for pickup.
All ads must be written in regular classified style, and run on consecutive days.
All real estate, mobile home, rental and business advertising is considered to be commercial advertising and will not qualify for this special offer.
SEND CHEQUE or MONEY ORDER
— NO REFUNDS —
This coupon valid until October 1st, 1977

THE DAILY COLONIST AND VICTORIA TIMES

'Super magnet' knifeless probe

NEW YORK (UPI) — A scientist has demonstrated a "super magnet" he said could possibly be used to gain information about the human interior without surgery.

Dr. Raymond Damadian calls his device FONAR — for Field Focusing Nuclear Magnetic Resonance. It picks up sound waves from cells.

The machine, developed with aid from the National Cancer Institute, is 10 feet tall, weighs one-and-a-half tons and has a 53-inch magnetic diameter.

Damadian, an associate professor of biophysics at the Down State Medical Centre of the State University of New York, Brooklyn, demonstrated FONAR at a press conference.

In an interview he said he has small-scale FONARs which have detected cancer and other abnormalities in mice, rats and monkeys.

He said he sees no reason for the device to fail to show the location of abnormal tissue anywhere in a human body.

The use of the equipment in the detection of human cancer at this time is experimental. Damadian developed it after more than a decade of research and said he was granted a worldwide patent in 1974.

It took him three more years to complete a FONAR unit big enough for use on humans.

He said the FONAR unit emits radio signals of the natural atoms that make up body tissue and readily detects and identifies them.

For doctors the FONAR will help determine the exact chemical makeup of the organs and that is what excites Damadian.

He said getting detailed chemistry directly from the organs of a living human being without surgery "will open a new era in medicine."

In cases of cancer, according to the scientist, knowing the chemical characteristics of a tumor will enable doctors to tell the kind of tumor, how long it has existed, and how widespread it is.

"It will also provide a basis for selecting the most appropriate chemical remedy," Damadian said, adding that this was "a major technological achievement."

Three hijackers jailed 30 years

NEW YORK (UPI) — Three Croatian nationalists have been sentenced to 30 years in prison for hijacking a TWA New York to Chicago jet to Paris last September. The sentencing judge rejected the defendants' claims they were "misled" by their ringleader.

U.S. district court Judge John Bartels imposed the sentences on Petar Matanic, 31, Marc Ulasic, 29, and Frane Pesut, 25.

Bartels imposed life imprisonment on Zvonco Busic, the leader of the group which allegedly left behind a bomb that killed New York City policeman Brian Murray.

Bartels dismissed the defendants' claims they were "misled" by Busic and called "nonsense" their contentions they did not intend to harm anybody.

GIRLS ARE BACK AT THE SIDE DOOR
COLONY MOTOR INN

Saturday Specials

the Bay

Saturday is family shopping day downtown at the Bay, your discovery store. Personal shopping only, please, no phone orders.

It's Happening at the Bay

Shop For Special Home Fashions Values Now Through August 13

It's still going strong with your opportunity to pick up some home-loving values for every room in your house. Look for savings in marvellous new looks for your home, new fashions to brighten up your living space, new ideas for decorating. You'll find all the values for your creative living style at the Bay.

You Have Until Noon Saturday To Enter The Draw Contest For 2 Tickets To "Kiss"

You could be the winner of one of 3 pairs of tickets to the Kiss concert in the Memorial Arena, Monday, July 25. Or, one of three winners of a Kiss record album, "Love Gun." To enter, visit the main floor Record Dept. for contest rules, entry forms and contest entry barrel. But hurry, contest closes noon Saturday.

Come In and Enjoy A "B.C. Breakfast"

Ham, bacon or grilled sausages (varies day to day) with scrambled eggs, hash browns, muffin or cheese biscuit, tea or coffee. Only 1.89 in the Nonsuch Buffet, downstairs, from 9:30 a.m. to 11 a.m. Now, doesn't that sound good.

Winners In The Design A Poster For Canada Day Contest.

Ages 2 to 6 years: David Dorosz, age 6, of 3333 Biscoe Dr., Victoria.

Ages 7 to 10 years: Norman Apro, age 8, of 4119 Barrington Rd., Victoria.

Congratulations to both winners who each receive a $25 gift certificate.

Have Your Ears Pierced Saturday

From 11 a.m. to 3 p.m., you can have your ears pierced in the main floor Jewellery Dept. If under legal age, you must be accompanied by parent or guardian or have signed authorization.

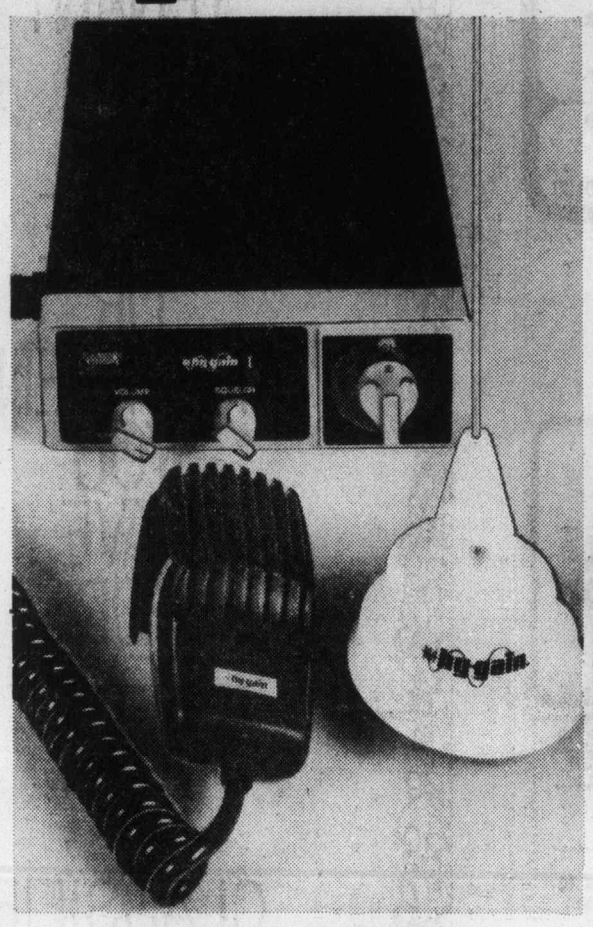

Breaker, Good Buddy, here's savings on a CB

Excellent performance in a 40 channel citizens band receiver. It's the Hy-Gain 1 Model 2701, with microphone, mounting bracket, microphone hanger, power cord, antenna, and all mounting hardware.

Saturday Special **159.88**

Portable Electronics, Fourth Floor

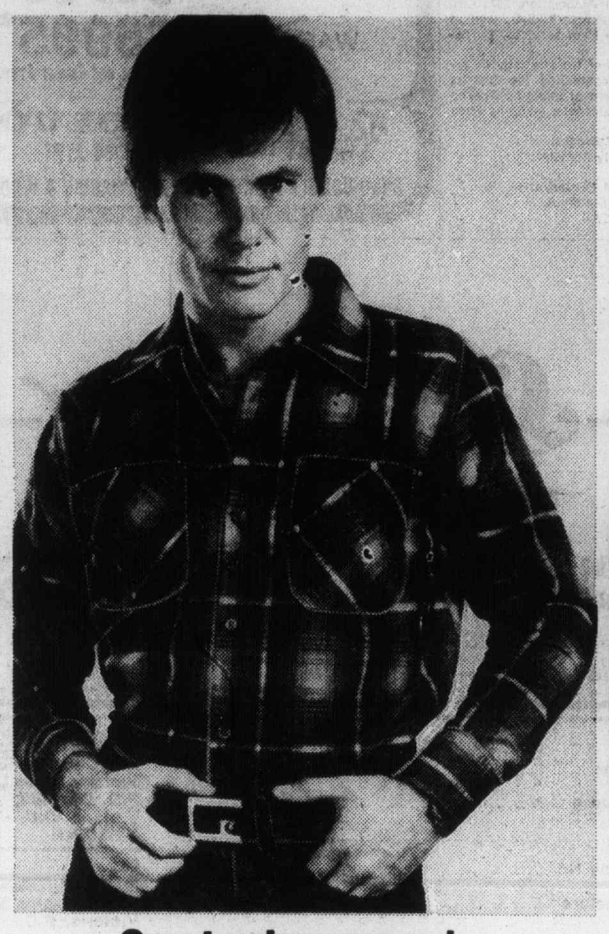

Great value on men's flannel shirts

Choose from a large assortment of plaid shirts made of 100% cotton flannel. Great for heavy working or casual wear with jeans. S.M.L.XL.

Saturday Special **4.99**

Baymart, Downstairs

Kiss, our featured Record of the Week

In honor of Kiss' Victoria appearance, the Bay's record department is offering Love Fun, Destroyer, and their new release, Alive in records or tapes, all day Saturday.

Love Fun and Destroyer, Saturday Special **3.99** Tapes **5.99**

Alive Saturday Special **5.99** Tapes **6.99**

Records, Main Floor

"Cascade Rose" English Bone China

A spray of roses on fine china in a Queen Anne dinner set for 4 with dinner plates, bread and butter plates, salad plates, cups and saucers.

20-pce. set **39.99**

Extra cups and saucers each **2.49**

China, Third Floor

Seamless Sheers In 100% Tergal Polyester

Soft and graceful with popular pinch pleats and 10-inch Cornelli embroidered hems. In soft pastel, white, oyster and gold solid tones. Ready to hang. Hooks included.

75"x84" Special 29.99
100"x84" Special 41.99
150"x84" Special 69.99

Draperies, Fourth Floor

Levi's Wide Leg Cords

Regular 21.95
Saturday Special

16.99

Saturday you save almost $5 on a pair of first quality cord pants by Levi. Waist sizes 28 to 38 in colours of antelope, chocolate brown, navy, powder blue or ivory. What a buy!

"317," Main Floor

Assortment of Ladies' Long Gowns

Choose from assorted colour prints and plains in blends, nylon and knits. Broken sizes small, medium and large. Regular up to $14.

Special **9.99**

Sleepwear, Second Floor

Save On Assorted Summer Loungewear

Included are long and short length sundresses and shifts in cotton, blends and velour. Some caftan styles. A variety of bright prints and plains to choose from. Sizes S.M.L. Regular $15 to $35.

Special **1/3 off**

Loungewear, Second Floor

Baycrest Astromatic Vacuum Cleaner

Weighs just 17 lbs. and floats on a cushion of air for easy handling. Attachments include deluxe rug and floor head, 2 extension wands and several tools. Complete Baycrest warranty. Reg. 89.98.

Special **77.99**

Floorcare, Fourth Floor

Baycrest Washer With 18-lb. Capacity

Features 5 automatic washing and rinsing combinations, a regular wash cycle and a delicate wash cycle, full time lint filter, bleach dispenser, porcelain top 27"Wx26"D. White.

Special **$339**

Matching dryer **$219**

Major Appliances Fourth

45" Cotton Prints For Fall Outfits

Choose from new fall shades of navy, red, camel and black in co-ordinating border prints, geometrics and florals for the new ethnic look. Reg. $5 yard.

Special, yd. **3.99**

Fashion Fabrics, Second Floor

Bayella 4-Ply Knitting Worsted

Machine washable and dryable 100% orlon in a good selection of fall shades. 4-ounce ball, regular 2.49.

Special, 4-oz. **1.99**

Art Needlework, Second Floor

Baycrest Full Multi-Band Radio

AM/FM radio with police, weather and aircraft bands. Features squelch control for minimum interference, crank style dial for easy tuning, earphone jack and sturdy carrying handle. Was 39.99.

Special **32.99**

Portable Electronics, Fourth

Mate's Chair by Nadeau — On Sale

Buy several at this special low price. Solid maple Old Spice finish. Were $70, each

Special **$59**

Matching Captain's Chair. Reg. $98.

Special **$79**

Furniture, Fourth Floor

Save Saturday on A 28" Bar Stool

Tubular chrome legged bar stool with black vinyl, padded seat. Handy for den, kitchen, etc. Last price offered 29.99.

Special **24.99**

Furniture, Fourth Floor

Save 20% On Tennis Racquets

Choose from a limited selection of famous name racquets as Dunlop, Head and Slazenger. All reduced to clear Saturday, but shop early as quantity is limited.

Special **20% off**

Sporting Goods, Downstairs

22" Non-Woven Interfacing

100% polyester interfacing is machine washable. Package of 2½ yards, regular $1.

Special **59¢**

Fashion Fabrics, Second Floor

Trifari Earrings On Sale Saturday

Beautiful, gold and silver button and hoop style Trifari earrings for either pierced or clip-on wear. Regular $10 to $17.

Special **25% off**

Jewellery, Main Floor

DAILY STORE HOURS: 9:30 A.M. TO 5:30 P.M., THURSDAY AND FRIDAY TO 9 P.M.
PHONE 385-1311. ONE HOUR FREE CUSTOMER PARKING IN THE 3-LEVEL PARKADE.

Hudson's Bay Company

★★★

Island
Financial Centre
435 Trunk Road
Duncan

The Daily Colonist.

Clear, high 24
Weather Details on Page 2

Vancouver Island's leading newspaper since 1858

No. 185 — 119th Year | VICTORIA, BRITISH COLUMBIA, SATURDAY, JULY 23, 1977 | *** | 15c Daily, 30c Sunday

McGeer wants probe

ICBC leak: Cocke isn't telling

Pat McGeer, the minister responsible for the Insurance Corporation of B.C., says he wants the police to investigate the ICBC claims controversy.

"The sooner the police are into this thing, the happier I'll be," McGeer told reporters Friday.

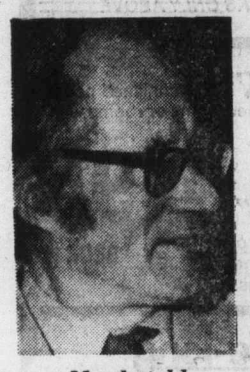

Macdonald
. . . 'attacking messenger'

However, Dennis Cocke (NDP—New Westminster), a chief opposition spokesman in the controversy, said police intervention wouldn't have any results.

"As far as I'm concerned, it's really part of a coverup," Cocke said in an interview.

He said it was clear McGeer was trying to divert attention from the obvious mismanagement of the crown corporation.

Cocke also said that if police ask him to name the source of the confidential ICBC memoranda he has been using in his attack on the government, he would refuse.

McGeer mentioned police

Page 2 — McGeer

Forced juvenile prints admissable—judge

VANCOUVER (CP) — Fingerprints taken from juveniles do not have to be given voluntarily to be admissible as evidence, a B.C. Supreme Court judge ruled Friday.

Mr. Justice John Bouck also ordered the retrial of a juvenile charged with breaking and entering but acquitted when a family court ruled out fingerprint evidence.

He was told the juvenile was charged with breaking into premises April 2, 1976, and stealing a quantity of jewelry, and that the crown's main evidence was fingerprints taken from a window.

Before he was placed in custody, the youth gave police his fingerprints but family court judge Winifred Murphy refused to admit this evidence on grounds the juvenile did not consent in a voluntary way.

It was the crown's central evidence and the case was dismissed.

Bouck held that the youth did give his fingerprints voluntarily.

He said that Murphy appeared to refuse the fingerprint evidence on grounds that such evidence did not meet the test of voluntariness peared to refuse the fingerprint evidence on grounds that such evidence did not meet the test of voluntariness that is applied in court to statements juveniles give to police, but noted the tests are not the same.

He said that in the case of a statement, the courts must ensure that the statement is not given through force or intimidation, and then must decide whether it is true. In the case of fingerprints, the question of truth does not apply in the same way.

"A fingerprint could not be rendered false if it is extracted by promises of threats of violence," he said. "It is either the fingerprint of the person or it is not."

- There is no analogy in law between taking fingerprint evidence from a juvenile and taking a written or oral statement from him;
- Fingerprints may be taken from a juvenile without his consent if he is in lawful custody for having committed a delinquency or being suspected on reasonable grounds of having done so;
- A juvenile may also voluntarily give his fingerprints to police and they are admissible in evidence;
- Even if the fingerprint evidence in this case was illegally obtained, it is still admissible since it is "relevant and cogent."

Guards wound eight picketers

Gate-crashers shot

Shooting victim lies on ground as three security guards hold off demonstrators

MONTREAL (CP) — Eight people were injured when private security guards fired a volley of shots into a group of demonstrators forcing their way through the main gate of the Robin Hood Multifoods Ltd. mill here Friday.

The victims were transported by police ambulances to area hospitals where they were all later reported in satisfactory condition.

Witnesses said the firing began after some demonstrators had breached the gate and grabbed a fire hose to turn on the guards.

Some of the guards, described by demonstrators as "goons" hired to ensure the safety of non-union production workers, wore police-style helmets and carried riot batons and shields.

George Plouffe, one of the demonstrators, said some of the security guards reached into cars parked at the rear of the mill, pulled out shotguns "and opened fire into the crowd." Plouffe and other witnesses said the guards did not fire warning shots.

Yves Fournier, 27, another demonstrator, said he was a few feet away from one of the victims when he fell.

"He was one of my friends, we helped drag him away," said Fournier, whose pants were stained with blood.

A police spokesman said three of the 22 security guards had been detained for questioning and "two or three" of the guards would be charged in court today.

More than 500 workers at four flour mills have been on strike since Feb. 2 to protest a rollback of wage increases by the federal anti-inflation board.

Robin Hood first obtained a court injunctiion last May to end the strike. When that didn't work, they fired the strikers and brought in security guards to protect non-union workers hired as replacements.

Quebec Immigration Minister Jacques Couture, who arrived on the scene shortly after the shooting, promised the provincial justice department would hold an investigation.

Robin Hood president Logan Brown said in a telephone interview the company "is shocked and deeply regrets" the incident.

"Quite frankly, I don't know the name" of the security firm, he said, adding that the guards were trying to prevent damage to company property and workers. A police spokesman said the security company was the Bureau des Detectives Industrielles, Inc.

Debate over speaker ends bitterly

By JIM HUME
Colonist Reporter

Opposition Leader David Barrett Friday said Speaker Ed Smith should resign following the recording of 16 non-confidence votes in the Legislature.

But Smith, target of debate for two days, said he had no intention of stepping down from the Speaker's chair. He said the 16 MLAs who registered non-confidence in his rulings could object within the rules of the house anytime they wished.

The vote came at the end of a motion placed before the house by Barrett. It claimed that "this house has lost confidence in the Speaker by reason of his failure to allow a prima facie case of contempt of the house to be examined by a committee of privileges and his failure to give proper or any reason for his decision, thereby interfering with the right of the house to vindicate its rights and dignities."

The formal motion was the first time in B.C. history that a Speaker has been so challenged.

During the 2½ hour debate Friday with Stephen Rogers (SC-Vancouver South) in the Speaker's chair, Gary Lauk (NDP-Vancouver Centre), in sometimes witty, sometimes repetitive speech, charged

Page 2 — House

Ignore Quebec dealing—PM

French rights the lever for softer Anglo-stance

OTTAWA (UPI) — Prime Minister Trudeau Friday urged nine provincial premiers to ignore letters from Quebec Premier Rene Levesque saying Quebec would soften language legislation if the provinces ensured French education for French-speaking Quebecers.

Trudeau told the Commons that provinces could not negotiate or bargain minority rights because of constitutional procedure, and that it was his position "to recognize these minority rights and entrench them in the constitution," with agreement from the provinces.

Levesque has said he would soften his government's language legislation to give English-language education to anglophone immigrant children if there was a corresponding guarantee from other provinces for French-speaking citizens from Quebec.

Trudeau said Levesque could not bargain minority rights.

"I hope that the other provinces will not fall for it if the

Page 2 — Trudeau

Eight tots, mom slain; home burns

PROSPECT, Conn. (AP) — The bodies of a woman and eight children, some of them bound and gagged and some apparently with head injuries, were found Friday in a house damaged by a fire believed to be arson.

State police called it the worst mass homicide in Connecticut's history.

The pre-dawn blaze wiped out the family of Fred Beaudoin — his wife Cheryl, about 29, and their seven children — while he worked an overnight shift at a Pratt Whitney plant in nearby North Haven. Police reached him there.

"Some of the firemen found some of the children in there bound, so we're treating it like a murder," a state police spokesman said.

Police said they were interviewing about 50 persons in connection with the fire, and among them was a childhood companion of the father. State Trooper William McCasland said the man had been living in the basement of the Beaudoin home for several years.

Egypt blasts Tobruk base

CAIRO (UPI) — Egypt Friday bombed and destroyed Libya's Gamal Abdel Nasser Airbase, in the second day of war between the two North African neighbors.

Libya charged Egyptian paratroops and armed columns also invaded behind the bombing raids on the former Tobruk airbases.

The attack occurred as Egyptian President Anwar Sadat warned Libyan strongman Col. Moammar Khadafy, "We will hit you."

An Egyptian spokesman said the base, about 80 miles west of the Libyan-Egyptian border, "its installations and some warplanes stationed there, were destroyed."

"All our planes returned safely," he said.

The spokesman said the Egyptian attack was in retaliation for three air raids launched by Libyan warplanes against the Egyptian border town of Salum on the Mediterranean coast earlier Friday, in which three Egyptian soldiers were injured.

The Libyan raiders had come from the Nasser base, which the Egyptians call Al Adem.

"Since the Libyan regime was continuing its aggressions, particularly by using its air force, in a manner which threatened the security of our forces and our soil, our air force attacked the Al Adem air base, from which Libyan warplanes had launched their raids against us," the spokesman said.

A U.N. spokesman said neither Egypt nor Libya had requested a Security Council meeting to deal with the fighting which has gone on to a lesser degree for the past 10 days.

The base, just outside Tobruk, the home of Libyan kings and the site of major battles during the Second World War is just inland from the Mediterranean coast.

The Friday attack followed a major day-long battle Thursday in which Egyptian troops occupied the Libyan border town of Masa-ed for 24 hours, shot down two Libyan planes, destroyed 40 tanks and captured 42 soldiers and "saboteurs."

In his speech, Sadat called Khadafy a "maniac" and a "madman" and exhorted the Libyan people to overthrow him.

Inside Today

Hydro goes ahead with thermal plant — Page 9

Training, speed aid heart victims — Page 11

Amsterdam trip prize for catch — King Fisherman, 13

	Page
Background	5
Bridge	32
Church News	26, 27
Classified	31-46
Comics	30
Crossword	34
Editorials	4
Entertainment	19
Family	22-25
Finance	6, 7
King Fisherman	13
Marine Calendar	11
Names in the News	3
Provincial Court	8
Sports	16-18

Therapist Alexa Romain with Virginia, centre, and Grace — AP

'Retarded' twins invent language

SAN DIEGO, Calif. (AP) — Grace and Virginia Kennedy, six-year-old identical twins who were thought to be severely retarded, are actually bright children who invented their own private language and understand four others, speech therapists say.

The twins' gibberish is their way of communicating with each other, therapists at children's Hospital said Thursday.

Their speech is still a mystery to outsiders but the girls chatter rapidly when they are together.

"Dug-on, haus you dinikin, du-ah," Grace said to Virginia while they played with their dollhouse.

"Snup-aduh ah-wee diedipana, dihabana," Virginia replied.

"The girls talk to each other in what we call idioglossia, or twin speech," said speech therapist Elexa Romain.

"The development of this kind of language has been found to occur in very rare instances among twins who have had no other contact with peers — other children," she said. "There is very little in medical literature about it."

Researchers said the girls understand English and German with good comprehension, although they do not speak either one. In addition to their private language, the girls have learned sign language as part of therapy.

Romain said the cause of their unusual defect still is a mystery. They have had only a few playmates. The parents are loving.

Christine Kennedy, mother of the girls, said she and her mother converse in German in the household. Mrs. Kennedy said she speaks to the girls in English only.

The father, Thomas Kennedy, said the twins suffered seizures hours after birth in Columbus, Ga., and doctors operated to remove excess fluid from their brains.

The parents were told the girls might be retarded and suspected the prediction was true as the years went by.

In January, the girls were placed in a special class for the trainable retarded.

"At this time they were exposed to sign language, which they caught on to quickly," said Romain. "Teachers at the school soon realized they were misplaced in these classes."

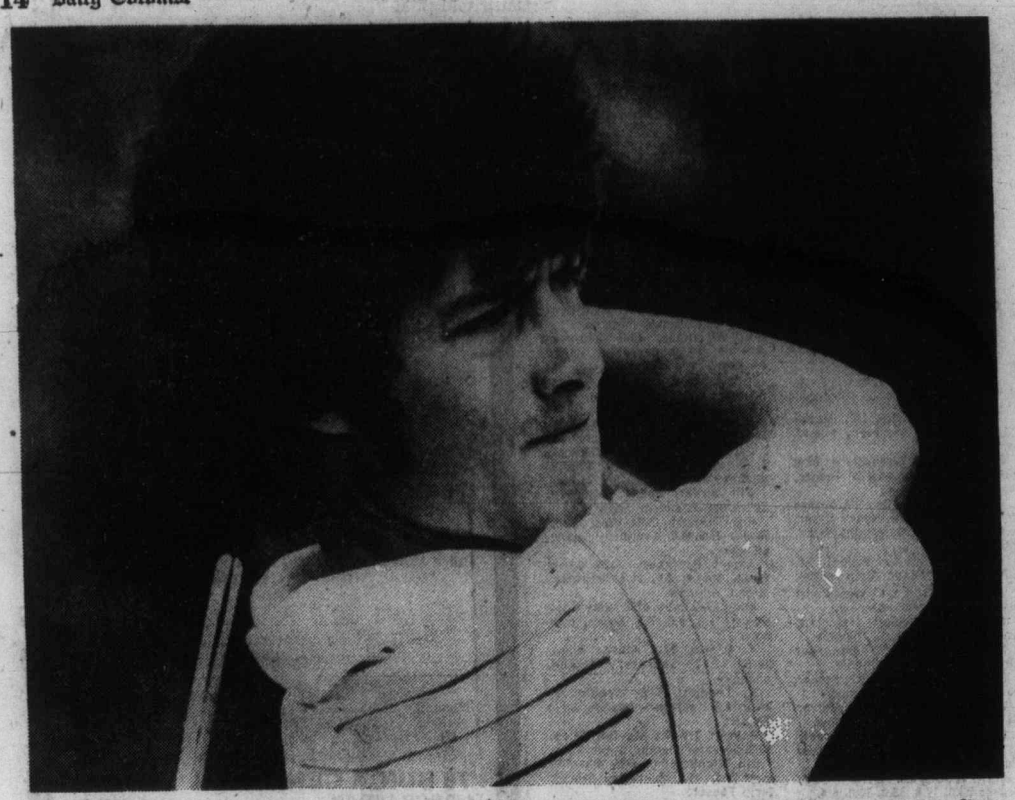

CANADIAN AMATEUR CHAMP Jim Nelford of Burnaby fired a 74 Friday for a two-day total of 147 to become low amateur in the Canadian Open golf tournament in Toronto. Nelford won his Canadian title last year at Victoria's Royal Colwood club. He trails leading Lee Trevino by 12 strokes.

Sharp short game helps as Trevino pads edge

OAKVILLE, Ont. (CP) — Lee Trevino went out early Friday and took another four strokes off par at Glen Abbey, then sat back and watched as the prevailing northwesterly winds blew back his challengers, enabling him to take a three-shot lead into today's third round of the $225,000 Canadian Open golf championship.

The Merry Mex, who fired a course record 67 Thursday, came in with a 68 and a 135 total.

Sharing second place were Tom Kite, who like Trevino went off in the morning, and course designer Jack Nicklaus, who battled the winds through an erratic back nine but eagled the 18th to salvage his round shortly before 7 p.m.

Both Kite and Nicklaus, who started the day among nine players just one stroke behind Trevino, had 70s Friday, leaving them at 138.

Ray Floyd, last week's $50,000 winner at the Pleasant Valley Classic in Sutton, Mass., remained in contention with a course-equalling record 67 and was alone in fourth place at 139.

For the second day in a row Trevino salvaged an otherwise round of inconsistent play with sharp short irons around the greens and a hot putter.

He took just 26 putts in a round that included seven one-putt greens and another shot that he holed from the bunker at No. 9.

Playing as he did before a serious back operation last year, Trevino admitted he was "still working on my game."

"I scrambled all day long. I missed greens and fairways, but my short game and putting saved me, I hope my luck runs out and I start hitting some good shots."

He compared his play so far in the 72-hole tourney as not being perfect in all aspects.

"It's like if the good Lord gives you a 38D cup, he gives you fat legs along with it," he said in describing his play thus far.

He figures to be in contention for the $45,000 winner's purse Sunday, an end to a long drought that has dogged him since the 1976 Colonial.

"It's been so long since I've been there, and I want it," added Trevino, whose biggest year was 1971 when he won the U.S., Canadian and British opens and more than $231,000 in official prize money.

Nicklaus, aware of both Trevino's and Kite's score in the clubhouse when he teed off late in the day, said he knew they "were going to be a long way ahead of the field."

He commenced to bogey the first two holes. He recovered to go one-under after nine but then fell victim to the shifting winds in the valley.

"It was as tough a medium wind day as I've ever played in," Nicklaus said after his round. "The wind wasn't just switching, it was as much as 15 miles an hour and it affected a lot of shots."

He said considering the conditions he was happy with his score.

"How many other golfers that played in the afternoon had better scores?"

Only Bob Shearer, with a 67, and Peter Oosterhuis of Britain and Bob Eastwood, both with 69s, shot a lower score in the afternoon teeoffs.

George Archer and Bruce Lietzke, who had 68s Thursday, soared to 81-149, and just made the halfway cut for the final two days. Scores of 150 or better moved into today's third round.

Others who fared badly in the afternoon winds were Mike Morley, 77-145; Jeff Mitchell, 75-143; Tom Purtzer, 76-144 and Jim Wittenburg, 74-142. All had 68s Thursday.

George Cadle put together a 70 with his first-round 68 and was alone in fifth place, two strokes ahead of Wittenberg, Oosterhuis, Shearer, and Charles Coody. Coody had a 71.

Host pro George Knudson, three groups behind Nicklaus, had a 73-143, best Canadian in the tournament and tied for ninth over all.

Jim Nelford of Burnaby, Canadian amateur champion in 1975 and 976, had a 74-147.

Just making the cut of 150 were defending champion Jerry Pate, 79; Arnold Palmer, 78; George Burns, 78, and 1974 Canadian Open champion Bobby Nichols, 77.

Failing to qualify were some of the bigger names on the tour — Al Geiberger, 85-155; 1972 champion Gay Brewer, 79-156 and Ben Crenshaw, 86-166.

Knudson and Nelford were the only Canadians to survive.

Roger Klatt of St. Albert, Alta., finished at 151 after a fine 74. Tom Irwin of St. Catharines, had a round of 73 to finish at 153, and Dave Barr of Kelowna also finished at 153 after a 77.

★ ★ ★

Lee Trevino	67-68—135		
Tom Kite	68-70—138		
Jack Nicklaus	68-70—138		
Ray Floyd	72-67—139		
George Cadle	68-72—140		
Charles Coody	71-71—142		
Jimmy Wittenberg	68-74—142		
Peter Oosterhuis	73-69—142		
Bob Shearer	75-67—142		
Howard Twitty	70-73—143		
Miller Barber	70-73—143		
Jeff Mitchell	68-75—143		
Mike Reid	69-74—143		
Andy North	70-73—143		
George Knudson	70-73—143		
Mike McCulloch	71-73—144		
Andy Bean	72-72—144		
Bill Kratzert	72-72—144		
Tom Weiskopf	69-75—144		
Tom Purtzer	69-75—144		
Mark Lye	72-73—145		
Mike Morley	68-77—145		
Rod Funseth	73-72—145		
Mac McLendon	75-70—145		
Gary Koch	69-76—145		
Morris Hatalsky	74-71—145		
John Lister	70-75—145		
Billy Casper	74-71—145		
Bob Eastwood	76-69—145		
Terry Diehl	72-74—146		
Gary Player	72-74—146		
Tom Shaw	72-74—146		
Jim Wiechers	74-72—146		
Frank Conner	69-77—146		
Jim Colbert	71-75—146		
Dale Douglass	70-76—146		
Bobby Stroble	73-74—147		
J. C. Snead	73-74—147		
Jerry McGee	72-75—147		
Gil Morgan	75-72—147		
a-Jim Nelford	73-74—147		
Dwight Nevil	75-72—147		
Mike Hill	73-74—147		
Kermit Zarley	74-73—147		

Tired, hungry Bates drop tour openers

AURORA, Ill. — Travel-weary Victoria Bates made a disappointing start to their 14-game road trip Friday.

Pitchers Dick Brubaker and Bob Sterkel handcuffed the Bates hitters and Aurora Savers swept an exhibition fastball doubleheader from the tired and hungry Canadian champions, 6-2 and 5-1, before a crowd of about 2300.

Bates left Victoria Airport Friday morning and arrived in Chicago in the afternoon. They were scheduled to be at Aurora by 5 p.m., giving them two hours to eat and rest up for the opening game. But the Chicago bus driver got lost on the freeway system and Bates arrived half-an-hour late for the first game.

The weariness showed in their fielding as they committed five errors in the opener and another two in the second game.

Brubaker, 43 but one of the hardest throwers in the U.S., held Bates to five hits in the opening game. Bob Burrows tripled and scored Bates first run in the second inning when Ken Bate doubled. The Victorians other run came in the fifth inning when Pete Songhurst singled, Dave Ruthowsky reached base on an error and John Green singled.

Green provided the only run in the second game with a leadoff home rupn in the first inning.

Daryl Day gave both Victoria pitchers fits. He went four-for-four and scored twice on Dave Ruthowsky, who gave up 10 hits in losing the first game, and the big first baseman went two-for-three and scored twice against Andy Konopacki in the second game.

Additional sport Pages 16, 17, 18

Konopacki gave up nine hits including four singles in the fourth inning when Aurora scored twice to go ahead 3-1.

Outfielder Reg Underwood came through with a pair of big defensive plays for Bates. He made an outstanding catch in the first game and threw out a runner trying to score from second base in the second game.

Singles by Bob and Walt Burrows, Norm McLeod, Konpacki and Bate were the only other hits allowed by Sterkel who struck out seven with his slow but controlled pitching.

Bates meet Aurora for another doubleheader today and then travel to Springfield, Mo., where they'll play doubleheaders Sunday and Monday.

Bates	010 010 0	—2	5	5
Aurora	200 211 x	—6	10	2

Dave Ruthowsky 16-5 and Bob Burrows; Dick Brubaker and Pat Baker.

Second game

Bates	100 000 0	—1	6	2
Aurora	100 220 x	—5	9	1

Andy Konopacki 14-5, and Norm McLeod; Bob Sterkel and Baker. Home run: Bates—John Green (3rd).

Red Sox regain first place as Hobson extends streak

Butch Hobson's hot bat has helped Boston Red Sox regain first place in the East Division of the American League.

The sophomore third-baseman extended his hitting streak to 16 games Friday and Rick Wise scattered seven hits as Boston blanked Cleveland Indians, 3-0, at Boston.

Hobson, 26, managed the only extra-base hit of the game, stroking a two-run double as Boston scored all its runs in the first inning. Rick Burleson led off with a single and with two out Carl Yastrzemski drew a base-on-balls. Carlton Fisk singled home Burleson and George Scott walked to load the bases for Hobson.

Wise went the distance for only the third time this season as he picked up his seventh win in 11 decisions. He struck out three and walked one in posting his second shutout.

The Indians only threatened in the eighth inning when they had runners on first and second with one out. But, Wise induced Rico Carty to hit into a force play and Bruce Bochte to line out to shortstop Burleson.

The win lifted Boston half-a-game ahead of Baltimore Orioles who ran into a blazing Bert Blyleven and dropped a 5-1 decision to visiting Texas Rangers.

Blyleven equalled his career high of 14 strikeouts and allowed the Orioles only four hits — three singles and a run-scoring double by Doug DeCinces.

The six-foot-three right-hander walked only one in boosting his record to 9-9 and he increased his strikeout total to 124, third highest in the American League behind Nolan Ryan (224) and Frank Tanana (152).

Toby Harrah hit a two-run triple for Texas, Ken Henderson hit a run-scoring double, and Jim Sundberg and Willie Horton hit runscoring singles.

The New York Yankees fell to three-and-a-half games behind the Red Sox as they suffered their ninth defeat in 12 games.

Mike Caldwell pitched a six-hitter and Steve Bryce, who was called in to play right field when Sixto Lezcano was injured in the first inning, hit run-scoring singles on the third and fifth innings as Milwaukee Brewers beat the Yankees, 6-3, at New York.

The Brewers have won only five times in their last 16 games but three of the wins came against New York.

Milwaukee scored four runs in the seventh inning. Edgardo Romero singled, Brye walked and Sal Bando earned a two-run double when centrefielder Mickey Rivers misjudged his fly ball. Von Joshua capped the inning with his fourth home run of the season.

The Yankees came back with three runs in the seventh on a walk to Lou Piniella, a double by Reggie Jackson and Graig Nettles' 22nd home run.

Meanwhile, Chicago White Sox clubbed Toronto Blue Jays 10-3 at Toronto to remain two-and-a-half games ahead of Kansas City Royals in the West. The Royals edged the Tigers, 5-4, at Detroit.

Al Cowens hit his 16th home run of the season in the 12th inning to give Kansas City their eighth straight victory.

Cincinnati Reds and Los Angeles Dodgers had troubles for the second day in a row in the National League West. Bill Robinson, who hit a game-tying triple in the 10th inning, hit a game-winning single in the 12th inning as Pittsburgh Pirates edged the visiting Reds, 8-7.

At Los Angeles, the Dodgers, who managed only four hits in a 4-0 loss to Steve Rogers and Montreal Expos Thursday, managed only four hits off Jackie Brown and lost 2-1 to the Expos.

In the East, Rick Reuschel pitched his 13th victory and helped bring in the run in a 1-0 Chicago Cubs win over visiting Atlanta Braves.

Manny Trillo opened the Cubs' seventh inning with a single and went to second on a sacrifice bunt by George Mitterwald. Reuschel singled to send Trillo to third base and Ivan Dejesus hit into a forceplay to drive in the run.

The win lifts the Cubs three games ahead of the Philadelphia Phillies, who dropped a 6-2 decision to the San Francisco Giants.

★ ★ ★

AMERICAN LEAGUE

Eastern Division

	W	L	Pct.	GBL
Boston	53	39	.576	
Baltimore	53	40	.570	½
New York	51	44	.537	3½
Milwaukee	43	50	.462	10½
Cleveland	42	49	.462	10½
Detroit	41	52	.441	12½
Toronto	34	59	.336	19½

Western Division

	W	L	Pct.	GBL
Chicago	55	36	.604	—
Kansas City	53	38	.582	2
Minnesota	51	43	.543	5½
Texas	47	44	.516	8
California	43	47	.478	11½
Oakland	40	52	.435	15½
Seattle	42	55	.433	16

Oakland 100 310 000— 5 7 0
Seattle 000 110 001— 3 10 2
Blue 9-11, Lacey (9) and Sanguillen; Pole 6-6, Montague (4) and Cox. Home Runs: Seattle — Meyer (12th), Jones (19th).

Kansas City 000 101 000 201— 5 12 0
Detroit 000 000 002 200— 4 9 1
Leonard, Gura (9), Littell (10), Mingori (10), Bird 6-1 (10) and Porter; Arroyo, Hiller 5-10 (11) and May. Home Runs — Kansas City — Mcrae (11th), Cowens (16th).

California 100 005 000 — 6 10 0
Minnesota 001 000 010 — 2 8 0
Bret 7-8 and Etchebarren; Thormodsgard, 7-7, Burgmeier (6), Serum (7), T. Johnson (9) and Wynegar. Home runs: — California, Bonds (20th); Minnesota — Bostock (6th), Ford (7th).

Chicago 030 000 034 — 10 14 1
Toronto 001 010 001 — 3 7 1
Wood 5-2, LaGrow (7) and Downing; Garvin 7-10, DeBarr (9), Hartenstein (9) and Ashby. Home Runs: Toronto — Torres (3rd); Chicago — Soderholm (10th), Johnston (12th), Downing (1st).

Texas 100 101 200 — 5 10 0
Baltimore 010 000 000 — 1 4 2
Blyleven 9-9 and Sundberg; Grimsley 9-5, Drago (7) and Skaggs.

Cleveland 000 000 000 — 0 7 0
Boston 030 000 00x — 3 6 1
Fitzmorris 2-6, Hood (7) and Fosse; Wise 7-4 and Fisk.

Milwaukee 001 010 400 — 6 10 0
New York 000 000 300 — 3 6 0
Caldwell 2-3 and Moore; Torrez 8-10, Lyle (7), Clay (8) and Munson. Home Runs: Milwaukee — Joshua (4th); New York — Nettles (21st.)

NATIONAL LEAGUE

Eastern Division

	W	L	Pct.	GBL
Chicago	55	35	.611	—
Philadelphia	53	38	.576	3
Pittsburgh	52	42	.553	5
St. Louis	48	46	.511	9
Montreal	44	47	.484	11½
New York	38	55	.409	18½

Western Division

	W	L	Pct.	GBL
Los Angeles	59	35	.628	—
Cincinnati	48	43	.527	9½
Houston	44	51	.463	15½
San Francisco	44	52	.458	16
San Diego	41	56	.423	19½
Atlanta	34	59	.366	24½

Houston 000 001 012 — 4 8 1
St. Louis 000 020 000 — 2 9 2
Lemongello 3-11 and Ferguson; Underwood, Eastwick (8), Carroll (8) 4-2 and Simmons.

Cincinnati 001 000 104 100 — 7
Pittsburgh 010 401 000 101 — 8
Seaver, Borbon (5), Sarmiento (7), Murray (9), Billingham 8-6 (10) and Bench; Candelaria, Tekulve (8), Forster (9), Jones 9), Jackson 2-3 (9) and Ott. Home Runs — Cincinnati — Rose (6th), Bench (21st), Morgan (13th)

Atlanta 000 000 000 — 0 5 0
Chicago 000 000 10x — 1 9 0
Ruthven 3-6, Camp 7, Campbell 8 and Pocoroba; R. Reuschel 13-3 and Mitterwald.

Philadelphia 010 000 100— 2 9 2
San Francisco 100 003 20x— 6 10 2
Carlton 13-5, Reed (7) and McCarver; Montefusco 3-8, Lavelle (7) and Hill. Home Runs: San Francisco — Foli (2nd and 3rd), Elliott (3rd).

New York 022 000 010— 5 10 0
San Diego 000 000 000— 0 7 2
Matlack 5-12 and Stearns; Griffin 5-9, Sawyer (4), Wehrmeister (6); Tomlin (8) and Tenace.

Montreal 010 010 000— 2 4 0
Los Angeles 100 000 000— 1 4 0
Brown 7-7 and Carter; Hooton 8-4, Garman (8) and Yeager. Home Run: Montreal — Cromartie (3rd), Unser (7th).

Triangle pitcher twirls no-hitter

Tracy Muse fired a no-hitter Friday as defending champion Triangle stayed alive in the Greater Victoria Little League District baseball championships.

The Triangle pitcher struck out seven and walked three and had a big night at the plate as Triangle whipped Layritz, 13-1, in a losers' bracket game at Sidney's Little League Park.

Besides pitching the first no-hitter in this year's playoffs, Muse tripled and scored in the third inning and doubled home a run in the fifth inning.

Catcher Cal Russell drove in two runs with a double and a single, David Jamieson hit a two-run homer and a run-scoring single, Mike Hirst and Kent Durose hit run-scoring doubles and Patty Kennedy hit a run-scoring single.

Layritz managed its lone run when Gerry Burton reached base on a fielders' choice following an error. Burton advanced on two passed balls and scored on a fielders' choice.

Layritz is eliminated from the six-team, double-knockout tournament while Triangle will play Sunday against the winner of a game between Esquimalt and American at 2 p.m. today at Sidney. The winners' bracket final between Hampton and Gordon Head follows at 6:30.

Layritz 000 001— 1 0 2
Triangle 002 52x— 9 13 3
Rick Hunt, Gerry Burton (3) and Jim Lomax; Tracy Muse and Cal Russell.

Sport today

LACROSSE

9:30 a.m. — Continuation of provincial Division five (12-year-old) playoffs, Pearkes Arena.

9:30 a.m. — Continuation of provincial Division 8 (nine-year-old) playoffs. Esquimalt Sports Centre.

BASEBALL

1 p.m. — Victoria Senior Amateur League, exhibition, All-Stars vs. Old-Timers, Lambrick Park.

6:30 p.m. — Continuation of Greater Victoria Little League championship tournament, Sidney Park.

SOFTBALL

10 a.m. — Opening games in British Columbia juvenile boys' championship, Lochside Park.

10 a.m., 12 noon, 4 and 6:30 p.m. — Opening games in Stuffy McGinnis junior district "B" playoffs, Central Park.

1 and 3 p.m. — Heywood Men's League; Castle Properties vs. Taylor House Moving, Castle Properties vs. Capital Builders, Heywood Avenue Park.

2 and 4 p.m. — Stuffy McGinnis Men's League doubleheader: Sooke Merchants vs. Port Angeles Telecable, Sooke Athletic Park.

6:30 p.m. — Opening game in best-of-three Vancouver Island junior women's championship: CJVI Vicettes vs. CRESC Angels, Hyacinth Park.

CRICKET

1:30 p.m. — District Association: Cowichan vs. Albion, Shawnigan Lake; Castaways vs. Alcos, Beacon Hill Park; Oak Bay vs. Incogs, Windsor Park; Saanich vs. Nanaimo, Mount Douglas High School.

FIELD HOCKEY

2:30 p.m. — International women's exhibition: Canada vs. Scotland, Royal Athletic Park.

CAR RACING

7 p.m.—Time trials for the 14th annual Strawberry Cup race for super modifieds and spring cars, racing at 8 p.m., Western Speedway.

Dodgers drop Downing

LOS ANGELES (AP) — Veteran pitcher Al Downing, who won 20 games for Los Angeles Dodgers in 1971 but has been used sparingly the last three seasons, was released Thursday by the National League baseball club.

Downing, 36, had worked only 20 innings for the Dodgers this season while compiling an 0-1 record and a 6.75 earned run average. He was released to make room on the Dodger roster for pitcher Lance Rautzan, who was recalled from the Dodgers Albuquerque farm team.

Downing, who had a 123-107 career record, was in his 17th season in the major leagues and had been with Los Angeles since 1971.

City player shares title

BREMERTON, Washington — Jennifer Bland of Victoria teamed with Suzanne Mathews of West Vancouver to win the girls under 18 doubles competition Friday at the Pacific Northwest Junior Tennis Championships.

The twosome defeated the Toronto team of Claire Lardner and Karen Dewiss 6-3, 5-7, 6-2.

John Bowering and Ric Bengtson of Vancouver captured the under fourteen doubles event while Ruth Kilgour and Mhairi Dunnett also of Vancouver won top honors in the girls under 16 doubles.

Cowboy retires

THOUSAND OAKS, Calif. (UPI) — Veteran Dallas Cowboys guard Blaine Nye announced his retirement Friday after nine years in the National Football League. The 31-year-old Nye, an all-pro in 1972, did not report to the Dallas Cowboys training camp Friday.

Salmonbellies whip short-staffed Bakers

NEW WESTMINSTER — Victoria McDonalds couldn't overcome a staff shortage Friday.

With the ranks depleted through injuries, the flu and work commitments, the Bakers fielded only 12 players, including the two goaltenders, and dropped a 20-10 decision to New Westminster Salmonbellies in a Western Canada Major Junior Lacrosse League game at Queens Park Arena.

Jack Fulton scored three goals and had seven assists for New Westminster, which held period leads of 6-4 and 13-8.

"We played well considering the number of players we had," said Victoria general manager Bob Reid.

Mike Duch went most of the way in goal but he was relieved for awhile by Rick Bains when he was injured early in the second period. Duch and Bains combined for 54 stops while Jim Greenwell and Jim Poelzer stopped 39 for New Westminster.

Ken Brown and Ivan and Mark Tuura scored three goals each for New Westminster, while Steve Buckley, Tarey Pollock and Shane Sanderson scored two each for Victoria and Jim Boyd, Scott Browning, Rhys Wickes and Jeff Whitney-Griffiths scored singles.

	P	W	L	F	A	Pts
Burnaby	22	21	1	436	260	42
New West.	22	17	5	348	239	34
VICTORIA	23	11	12	350	353	22
Coquitlam	24	5	19	258	409	10
Richmond	23	3	20	254	385	6

Next game: Tonight — Burnaby at Richmond.

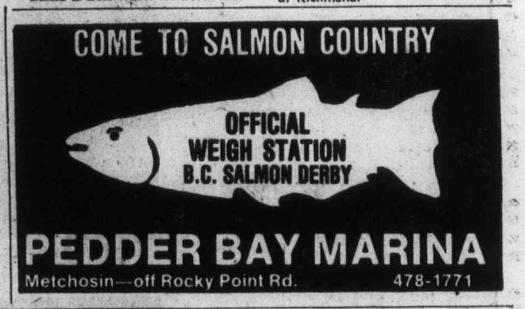

14TH ANNUAL
STRAWBERRY CUP RACE
FOR SUPER MODIFIED AND SPRINT CARS

SANCTIONED BY W.R.A.
• TROPHY DASHES • HEAT RACES • 40-LAP FEATURE
Entries from Washington, Oregon, Idaho, Alberta, B.C.
Adults $3.50 Students $2.75 Children 6-12 $1.00
GATES OPEN 6:00 p.m. TIME TRIALS 7:00 p.m.
RACING ACTION 8:00 p.m.
WESTERN THE ACTION SPEEDWAY
This Program is Rated "G" for Family Viewing 7-22

The Original Knight
SOLUNAR TABLES
When To Fish Or Hunt

According to the Solunar Tables calculated for this area, the best times for hunting and fishing for the next 48 hours will be as follows (Times shown are Pacific Daylight times):

Minor A.M.	Major A.M.	Minor P.M.	Major P.M.
TODAY			
11:20	5:35	11:45	6:00
TOMORROW			
—	6:25	12:15	6:50

Major periods, lasting 1½ to 2 hours are shown in bold.
Minor periods, shorter duration, light type.

— Barry Casson photo

Inspector Ted Owens behind some of seized beer

Beach party raids bring 123 charges

By KING LEE
Colonist Reporter

Saanich Police Chief Robert Peterson pledged a continuing fight against wild beach parties Thursday and let the press see what his "beach patrol force" had confiscated since May 27 when the squad began operation.

Peterson, responding to a story in Wednesday's Colonist which reported that a private security firm was being hired by owners of beachfront homes near Mount Douglas Park, acknowledged that harsh measures were needed.

"We also realize that the regular complement of officers needs bolstering," Peterson said.

Peterson organized what he called a special strike force of off-duty and auxiliary personnel to patrol the 27 linear miles of waterfront in the district.

The 15-man squad began working May 27, Peterson said, and the results had been "remarkable."

To emphasize his point, Peterson led reporters and photographers to a room where seized liquor and beer was being held.

The haul included close to 196 cases of beer, four bottles of cider, 48 bottles of hard liquor, 30 bottles of wine and a quantity of drugs.

Peterson also said that the squad had laid a total of 123 charges as a result of the seizures. The charges were supplying liquor to minors (56), minor in possession of liquor (48), minor in licensed premises (4), consuming liquor in a public place (5), possession of marijuana (8), selling liquor to an intoxicated person (1), and driving without a valid driver's licence (1).

He also said the special force also set up roadblocks near the beach locations and that the 10 major roadchecks to date had resulted in 1,284 cars being stopped, 83 warning tickets issued, 19 roadside suspensions handed out, and 10 traffic offence notices given out.

He said overtime expense to off-duty officers was considerable "but worth it."

He also urged greater cooperation from the public and said they should "follow through with complaints."

"People report things to us, and that's as far as they will go," Peterson said. "They don't want to get involved with court matters."

Murderer alert on ferry

A ferry passenger who resembled a man being sought for the murder of two Fraser Valley teenagers was picked up at Swartz Bay at noon on Thursday, but released after police determined he was not the man they were looking for.

The captain of the Queen of Vancouver phoned the RCMP and told them about the man, who matched composite drawings made to describe the killer, Sidney RCMP said.

Sidney RCMP said they were not conducting any routine surveillance of the ferry terminal. Ken Stratford, traffic manager for B.C. Ferries, said he knew of no such surveillance going on now, but said RCMP could well be watching the terminals.

Forest service bares plans for pesticides

The B.C. Forest Service has announced plans to use pesticides against maple stumps and red alder over about 40 acres several miles west of Duncan.

Officials of the service's protection division report the pesticides 2,4-D and Tordon pellets will be used to control the maples and alders which are suffocating young coniferous trees.

The program will be conducted by certified forest service personnel and will begin about mid-August. There are no waterways within the area to be treated, and approval for the operation has been given by the provincial Interministerial Pesticide Committee. Application of the pesticides will be done manually, with no spraying involved.

DRIVE A WINNER!
TRIUMPH TR7
Only $6685

Tops in its class at the races that count... the sleek, swift and superb Triumph TR7!

PLIMLEY ON YATES
1010 YATES (D.L. 572A) 382-9121
Established 1893
Now the Oldest Established Auto Firm in Western Canada
7-22

MORTGAGE FUNDS
WE HAVE THEM
BANK OF MONTREAL

We hated hotels, so we built our own. Come stay with us, you'll love it.

When you travel a lot, you don't much enjoy coming back to a cramped hotel room. But coming back to a suite, that's much nicer. So we made our hotel rooms suites, for travellers who like to spread out.
At the Chateau Granville, your room is two rooms; a living area with a big comfortable chesterfield and easy chair, coffee table, colour TV, dining area and a bedroom where you can do some serious sleeping in peace.
The next time you're in Vancouver, stay at our place. Hotel suite hotel.
From $32 single (subject to availability).

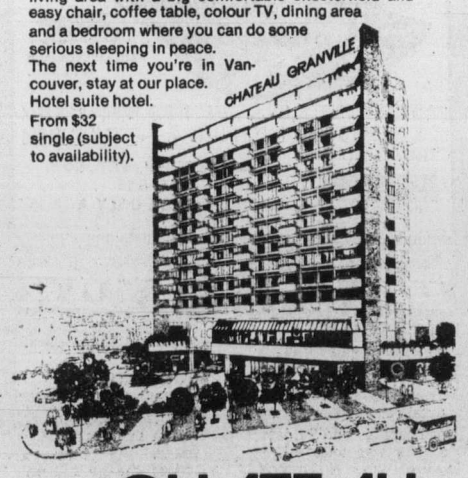

CHATEAU GRANVILLE
A SUITE FOR THE PRICE OF A ROOM
1100 GRANVILLE STREET
VANCOUVER, B.C. CANADA.
Phone: (604) 669-7070

SUNDAY THRIFTY'S DISCOUNT DAY

THRIFTY'S BUY ONE AND GET ONE FOR 1¢ SALE

AVOID THE RUSH . . .
COME ON DOWN . . .

SHOP ON SUNDAY
at
THRIFTY'S
MORE THAN JUST PANTS
MARKET SQUARE
7-16

EATON'S

When it's size that matters most come to Eaton's 'Your Size' shop where fashion is a place not a size . . .

Is it a problem finding the contemporary clothes you want in the larger size that you need? Stop looking. Come to Eaton's 'Your Size' shop where larger-sized fashions are just as exciting as your smaller-sized sister's. And the selection is just as varied including such top fashion names as Tan-Jay. This fall, plan your wardrobe around these Tan-Jay co-ordinates. They're the basics that work with everything. Pull-on pants. Shirt jackets. Skirts, Shirts. And blazers. Beautiful styles in plain or pin-striped polyester and cotton. Shirts available in solids or prints. Black, grey, brown with rust and camel accents. Come to Eaton's for Tan-Jay co-ordinates in Your Size: 38 to 44.
Striped Shirt 19.00
Shirt jacket 42.00
Pull-on pant 25.00
'Your Size' Shop, dept. 846, Floor of Fashion

Good Sports the Dobber CFAX 1070

The Daily Colonist.

Section Two Saturday, July 23, 1977 Page 21

Good Truck Prices! "DO YOU COPY?" PETER POLLEN FORD

— Bruce Obee photo

Ingham, 30; Lindy, 30; Adrian, 5; Nico, 3, and dog Moonshine

After reinstatement in U.S.

Deserter has helping hand

By BRUCE OBEE
Colonist Correspondent

DUNCAN — There's a tiny advertisement in a local paper this week which says: American deserters, get fast discharges. Now thru September only. Phone Jim, 748-9309.

The ad was placed by Jim Ingham of Richards Trail, a 30-year-old father of two who is offering the kind of help he wishes was available to him last month when he returned to the United States for the first time in eight years.

He was discharged from the Army within 24 hours and, once again, is free to travel between Canada and his former home.

Ingham, an established cabinet-maker in the Cowichan Valley, was drafted from Cleveland, Ohio, in January of 1969, at the age of 22. After five months' training at Fort Polk, Louisianna, he decided he "didn't want to go over to Vietnam and kill people."

So like most people in his position, he scooted across the border to Canada.

His parents have travelled to Canada to visit him about every two years, but Ingham has waited anxiously for eight years to return to the U.S. and visit numerous friends and relatives he's been unable to see until his official discharge from the Army.

He deserted the Army with $700 his grandmother gave him to buy a car and a little extra cash to see him on his way. While his parents didn't support his decision, neither did they object.

After two years in Toronto, where he married his wife Lindy, Ingham opened a candle factory in Calgary. After three years in Alberta, they moved to their present home on Richards Trail.

Ingham's been afraid to cross the border since his desertion.

"All they had to do was ask me my name," he said, referring to American immigration officials.

Ingham's life took a slight turn a couple of months ago when he read a small article in the back pages of the Colonist about President Carter's program for discharging deserters.

Attempts to locate someone who had taken advantage of the program were futile so he telephoned an army recruiter in Bellingham, Wash. He was referred to the American veterans' administration and later given a number to call collect in Indianapolis.

After giving his name and social insurance number, his call was returned within an hour and he was informed that he qualified for the program.

So he flew to Indianapolis.

"I was still a little wary of how they were going to treat me," Ingham said.

Much to his surprise, he was picked up at the airport, driven to Fort Benjamin Harrison where he was to be discharged, given free accommodation and meals, and had transportation to Cleveland arranged by the Army.

"I anticipated getting some static from some old sergeants at least," he said, adding he was advised not to wander about the base in case there were a few men wanting to "prove their manhood."

All the people involved in the discharge procedures were extremely courteous, Ingham said.

After signing various forms and taking a physical, Ingham was given a general discharge, meaning he left the Army under less than honorable circumstances.

He is, however, able to travel throughout North America without fear of being arrested.

Ingham placed the advertisement in the paper because he believes there are other deserters in the Cowichan Valley who don't realize the program exists or don't know how to go about taking advantage of it.

"It's a great big bureaucracy that you're throwing yourself over to down there," he said.

The special program ends on Oct. 4 and Ingham hopes to help other Americans in Canada who haven't been able to visit their friends and families for nearly a decade.

Vehicle is ablaze and smoke billows into air at height of the fire

Only the gutted hulk of $35,000 vehicle remains as firemen mop up

Fire, blast at Chemainus

Highway inferno claims life of U.S. woman

A 69-year-old Seattle woman was killed while 23 fellow passengers escaped injury Thursday when a tour bus caught fire and exploded on the Trans-Canada Highway at Chemainus.

RCMP identified the woman as Leona Linholdt, who was touring Vancouver Island with her husband and 22 other elderly citizens from Kenny Hoe in Seattle.

The group, members of the Share-A-Ride Club, was travelling in a Winnebago which had been converted to carry a number of passengers.

The vehicle's engine caught fire about 12 miles north of Duncan and all but Mrs. Linholdt were able to escape from the vehicle before it exploded.

Chemainus RCMP Sgt. Eric Dander said Friday the victim was travelling with her husband Emil, 90, when the converted motorhome, valued at $35,000, developed engine difficulties at about 2:30 p.m.

The driver, Donald Ferson, 61, told police the vehicle had overheated and he'd pulled off the highway into a private driveway by the Haida Way Restaurant to let the engine cool off.

Ferson believed all passengers had left the bus and were making their way toward the restaurant when the fire was discovered in the engine.

Some of the passengers tried to get back into the bus to get their belongings but Ferson stopped them, Dander said.

"We think somehow Mrs. Linholdt must have slipped by and become trapped by the rapid spread of flames," he said.

By the time members of the Chemainus fire department arrived, the bus was reduced to a mass of smouldering charcoal.

Barney Hagar of Victoria said he was just leaving a store across the road when he saw smoke coming from the engine of the bus and noticed two elderly persons trying to put out a fire with an extinguisher.

They were about seven feet away from the engine.

"If they'd been closer they might have put it out," he recalled.

The fire spread quickly, he added.

One moment there were flames coming from the engine; the next, flames were coming out the front door; and finally there was "one hell of a bang,"—a propane tank exploding—and the bus became an inferno sending off a pall of smoke.

The members of the group have returned to Seattle, Chemainus RCMP said Friday. The remains of the Winnebago were towed to Cowichan Collision in Chemainus to be inspected by a fire marshal.

RCMP later said there would probably be an inquiry, but added that no date has been set.

Nanaimo resident faces 3 charges

NANAIMO — An RCMP hunt for an "extremely violent" man has ended with an arrest of a Nanaimo resident who faces three charges.

Police began the hunt Thursday when it was reported that a man attended his former wife's residence in Cedar near here and took her with him against her will.

The man entered the home through a window and forced the woman into his yellow-and-white camper pickup truck.

Police said late Friday that the man kept the woman for more than 24 hours and returned with her to the Cedar residence Friday at about 10 a.m.

RCMP said they went to Cedar and "arrested a suspect without any incidents."

John William Bilton, 40, of Nanaimo, later appeared in court and was charged with kidnapping, abduction for illicit sex and choking with intent. He was remanded and will appear in Nanaimo Monday for a bail hearing.

Unusual donation

NANAIMO — The local Kinsmen club has donated two unusual items to two local groups. Instead of handing over cheques this week, the Kinsmen have donated a doll and a van.

The doll, a Resusci-Anne, is deadly serious. A lifesized doll, worth about $1,300, it is used by the ambulance corps for teaching heart massage techniques.

The van, given to the Nanaimo Boys and Girls Club, will be available to groups in the entire community.

Both donations were presented by Kinsmen earlier this week. Accepting for the Boys and Girls Club were Warner Newton, vice-president and facilities chairman; Chris Beresford, executive director, and Ted Morse, president.

The Resusci-Anne was accepted by Doug Campbell.

Cleanup begins against spill at Port Alice

An oil spill at the Port Alice mill of Rayonier Canada was contained by log booms and a manual cleanup was underway Thursday and Friday.

A leak was found Wednesday night while a ship belonging to Chevron Canada, the Nevada Standard, was off-loading bunker C oil through a 600-foot shore line to Rayonier's storage tanks at the mill.

Rayonier spokesman Jim Bogyo said Thursday that about 50 barrels of the oil had leaked from the line.

He said the water was calm and about 25 men were working on the cleanup.

Bogyo said the exact location of the leak was not certain but it was suspected to be at a point in the steel pipe which is underground and just in from the shore line. The oil appears to have seeped through the ground and into the water.

He said the flow from the ship was halted when the leak was discovered and the maximum amount of oil which might be leaked would be the line's 100 barrel capacity.

Environmental protection spokesman Keith Hebron said he was not aware of any major environmental problems.

26 PART TIME or TEMPORARY HELP

ADVERTISEMENTS IN THIS CLASSIFICATION MUST COMPLY WITH THE BRITISH COLUMBIA HUMAN RIGHTS ACT

INDPENDENT DISTRIBUTORS wnated for new line of smoke detectors and fire extinguishers. Huge untapped market. Part-time or full-time. Minimum investment. Send resume to Victoria Press Box 656.

LIVE-IN COMPANION FOR 1 month, must be mature and friendly. Rate of pay $700. 2 days off per week. District Nursing Aid home maker part time, rate of pay $5, for 1 hour house call. Reply Victoria Press, Box 629.

MATURE LICENSED PRACtical Nurse or RN for light weekend duty with lady in Oak Bay apartment. References. 656-2087.

FULLY EXPERIENCED BARtender for cocktail lounge. Part-time job. Apply in person Douglas Hotel. See Cathy, 10 till 5.

30 SITUATIONS WANTED

DOES YOUR GARDEN HOLD YOU CAPTIVE?
Young man, 21, energetic, responsible, PRIDE IN WORK, will assist you — or RELIEVE YOU of the responsibility of your DEMANDING GARDEN.
$3.50 PER HOUR
Scott: 477-4429

COUPLE REQUIRE POSITION In large home, 20 years' experience, references on request, both have been in manager positions in hotel industry. Victoria Press, Box 644.

WIDOW, NON-SMOKER, NO ties, experienced housekeeper desires permanent position with adults. Duncan Chemainus area. Separate acc. Victoria Press Box 625.

MOTHER OF 2 CHILDREN WILL babysit 3-5 year old in her home on week days, mornings and afternoons. Must provide own transportation. $1.25 per hour. Phone 384-4685 mornings.

SAVE THIS NUMBER
Would you like to get away? Mature, competent sitter will come to your home and give lots of T.L.C. to your children. Phone 595-0269.

ENGLISH CHARTERED ACcountant, 27, seeks employment in Victoria. Full resume available on application. Phone Brian Vining, 384-1468.

RETAIL STORE MANAGER, 15 years experience in purchasing, marketing, bookkeeping, etc. reliable. references. 598-1677.

DENTAL ASSISTANT SEEKING full-time employment immediately. 383-6308 after 5 p.m.

STRONG, RELIABLE 16 YEAR old, cut lawns, do general labour. 477-7407.

MOTHER WILL BABYSIT WEEKdays, my home, 382-3007, Quadra-Palmer area.

PAINTING AND ODD JOBS. Reasonable. 592-9582.

33 BANDS, MUSICIANS and ORCHESTRAS

WANTED DESPERATELY congo player or lounge drummer. Phone anytime, 384-5085.

KEYBOARD PLAYER AND/OR guitarist required for band. Monti, 479-6940.

SERIOUS ROCK BAND NEEDS electric piano player. 592-0220.

34 PRE-RECORDED MUSIC

CANDU MUSIC
Well prepared for all occasions receptive to all requests. 384-5521.

WAYNE'S MUSIC FOR ALL OCcasions, reasonable rates. Phone 479-4835.

LLOYD'S MUSIC, FOR EVERYone. 656-5614.

DENNY'S CANNED MUSIC 656-3385

36 BUSINESS SERVICES and DIRECTORY

Accounting Service

BOOKKEEPING AND OFFICE management part-time for small businesses. Reliable, accurate, reasonable. Phone 382-8307.

BOOKKEEPING FOR SMALL BUsinesses by retired accountant, part-time 52—2911 Sooke Lake Rd. 478-0997.

Appliance Repairs

APPLIANCE REPAIRS, WASHers, dryers, stoves, reasonable rates. Phone Jim's Appliance, at 388-5363 anytime.

WASHER, DRYER, RANGE, dishwasher repair at the most reasonable rates in town. 595-2177.

Appraisals

INDEPENDENT REAL ESTATE APPRAISALS
Feasibility studies, counselling. Real Estate Service Centre, 1001 Cloverdale Ave. 388-6161

P. G. JACKSON LIMITED
All Types of Real Estate Appraisal anywhere on Vancouver Island
535 — 1070 Douglas Street 388-9102

REAL ESTATE APPRAISAL Land Use Feasability Studies H. Groos 479-2314 Magnus Realty.

Architecture

ARE YOU AN INDIVIDUAL? INScape designs homes for you. 386-4065.

Bricklayers

BRICK, STONE AND BLOCK. Quality work at reasonable prices. 385-8001.

BIG OR SMALL
Bricklaying, stonework, cement foundations, carpenters. 384-4683.

Cabinet Making

GARDEN CITY WOODWORKING KITCHEN AND BATHROOMS REMODELLED. QUALITY WORKMANSHIP GEORGE COULTAS 479-4730

CUSTOM BUILT CABINETS, vanities and commercial fixtures. Phone 652-1808, evenings 479-0078.

Carpenters

I AM A CARPENTER WHO HAS returned to college. Presently I am doing small to medium-size jobs. Sundecks, concrete work, finishing work, house framing, and misc. Jobs done well at reasonable prices. 477-6504.

PERMA CONSTRUCTION
"WE DO IT ALL"
DESIGN—REPAIRS
ALTERATIONS—NEW CONST.
Free Estimates 384-2323

F. J. CONSTRUCTION. ALL sorts of carpenter work, additions, alterations, finishing, framing, etc. Private and commercial. Free estimates. Call Fred Jorgensen, 642-3075.

NOT JUST QUALITY WORK, prompt service and excellent references, but at only $9.00 an hour or free estimates. Call Philip, 385-5554.

CARPENTER WILL DO ALL types of work. Framing, finishing, sundecks, additions, patios, reasonable rates. All work guaranteed, free estimates. 383-1018.

30 YEARS EXPERIENCE IN carpentry. Framing, finishing, renovations, repairs. Free estimates. By the hour or contract. 656-1876.

VERSATILE HOME MAINtainer, carpentry, renovations, cabinets, painting, papering. Quality work. Adam, 385-3090.

ADDITIONS, RENOVATIONS, home improvements, sundecks, general contracting. Ron Campbell, 477-9354.

HOUSE and DUPLEX FRAMING By contract. Low rates. 652-5873 anytime.

SKILLED CARPENTER Tasteful renovations, additions, repairs, $6-$8 per hour. 384-3622.

BLUENOSE CONST. CO. General and finish carpentry, 385-5506.

CARPORTS, SUNDECKS, RENOvations, etc., done. Reasonable rates. Phone Bob, 479-7445.

HOUSE FRAMING AND GENERal carpentry, guaranteed quality workmanship. 592-6343.

36 BUSINESS SERVICES and DIRECTORY

Carpenters

LET US HELP YOU PLAN your next renovation or new home at no cost. Cheerful, experienced workers, moderate rates and excellent recommendations Len Grover, 478-7674 or 384-0912.

GENERAL CARPENTRY, ADDItions, repairs, sundecks, rec. room.s Free estimates. 478-8894.

CONTRACTS WANTED FOR framing houses. Call Island Framing at 652-3572.

I'LL BUILD ANYTHING, CHEAP rates, experienced carpenter. 382-2877 anytime.

SMALL JOBS ML SPECIALTY. Howie, 478-4705.

Carpets and Linoleum

HOURIGAN'S
CARPETS AND LINOS LTD.
FLOOR COVERING SPECIALISTS
715 PANDORA AVE. 386-2401

EXPERIENCED INSTALLER Carpets, lino. Free estimate. 658-8070.

CARPETS AND LINO INfalled. Reasonable rates. Free estimates, Phone 384-1656.

EXPERIENCED IN LAYING carpets and lino, guaranteed, reasonable. 477-7886, after 5 p.m.

Carpet Cleaning

CHESTERFIELD SUITES, DRY cleaned at home, dry immediately, professional work at 1973 prices. DOUGLAS CARPET AND UPHOLSTERY CLEANERS. For free estimates call 592-9517.

Cement Contractors

MITCHELL BROS. CONCRETE Co. Residential and commercial cemen. finishing. Quality workmanship guaranteed. Call Bill at 384-7501.

SPECIALIZE IN BASEMENTS, carports, sidewalks, patios. Free estimates. 388-4806.

SIDEWALKS, PATIOS, RETAINing Walls, etc. Free estimates, 384-8967 — Nights 477-0509.

DRIVEWAYS, PATIOS, SIDEwalks. Good workmanship. Free estimates. 477-3775.

Cleanup Services

FREE — REMOVAL — FREE
Any unwanted household items, furniture and appliances. Clean-up others at small loading charge. 385-8385, 388-6275, pager 732.

NO CHARGE AND UP
Two young responsible men have large truck. Basement, attics, composts, etc. Very reasonable. Bob's, 386-2451 anytime.

RELIABLE, RESPONSIBLE, reasonable. Cleanup and hauling services. Anything — everything. 382-5625.

CLEANUPS AND HAULING, junk, furniture, composts, garages, yards, basements. Free estimates. Eugene, 383-3528.

STUDENT WITH TRUCK AND chain saw, clean up basements, garages, and yards. Also alder for sale, $45 a cord. 479-5735.

TWO UVIC STUDENTS HAVE truck with winch. Cleanup, hauling and painting experience. 7:30 till 10 a.m. 595-8431, Chris.

EFFICIENT AND FRIENDLY household workers available. Temporary or permanent. Call Victoria Community Workers, 385-4654.

YARD, HOUSE OR BASEMENT leanups. Call Victoria Community Workers, 385-4654.

PAINTING INSIDE AND OUT, general repairs, reasonable. 479-4446.

CLEANUP, MAN AND EMPTY truck looking for work, reasonable. 385-7965.

BASEMENTS, ATTICS, YARDS. compost boxes and junk hauling. 658-5406.

A-1 CLEANUP
Cleanup and hauling. 592-4738 anytime.

MAN WITH PICKUP, SMALL cleanups anytime. Kelly, 388-6049.

Contractors

WHEATON CONSTRUCTION LTD.
General Contractors
Building Consultants
385-5702

T. & C. BUILDERS LTD.
Framing
385-5293 385-8587

FARMER CONSTRUCTION
Design — Renovations
388-5121

CENTURY CONSTRUCTION LTD. Designs — building consultants, in new — addition — repair. Quality work. Reasonable rates. 479-6218.

J. C. ENTERPRISES LTD. General Contractors
388-6634 642-5350

K. HEYDE CONSTRUCTION LTD. Framing, finishing and siding crews. 479-5640.

ULYSSES CONSTRUCTION LTD. Custom and Spec homebuilders. Additions. 477-3402.

CONTRACTS WANTED FOR framing houses. Call Island Framing at 652-3572.

WE MAKE CUSTOM HOME FOR a reasonable price. 384-7739.

Drafting

HOUSE PLANS DRAWN TO SUIT your lot and requirements, Frank Gruber Construction, 652-5761.

Drain Service

A COMPLETE SEWER, DRAINage and Septic Field Service, cleaning, repairing, installations, etc. 384-8967 — nights 477-0509.

Draperies

HOURIGAN'S
Floor Covering Specialists
NOW SHOWING DRAPERIES
PROMPT IN-HOME SERVICE
715 PANDORA AVE. 386-2401

Pacific Draperies
CUSTOM MADE DRAPERIES
Commercial and Residential Specialists
650 Hillside 388-4613

DRAPERIES MADE FROM your material. 477-6804.

Dressmaking

DRAPERIES, LADIES', CHILdren's dressmaking and alterations, good fittings, reasonable. 477-1018.

Drywall

COMPLETE DRYWALL FINISHing, textured ceilings and walls. No job to small. Free estimates. 478-7412.

BOARDING, TAPING, TEXTURing. Reasonable rates. 384-1920, 656-6002.

FOR ALL YOUR DRYWALL needs. Phone 478-4628.

Electrical Contractors

NEW HOUSES WIRED, OLDER houses rewired. Service changes, renovations, commercial wiring, electric heating installation. Reasonable rates. Satisfaction guaranteed. Call for an estimate today. SIRWEL ELECTRIC LTD. 595-3876.

TOTEM INSTALLATIONS
Commercial, Residential, Industrial. All types of wiring and repairs. For free competitive estimates call 477-4428 or 656-5715 day or evenings.

DAY OR EVENINGS. RESIDENtial, commercial or industrial, by contracts or reasonable hourly rates. Robert G. Heller, 478-4032 or 385-5335 anytime.

OLDER HOMES REWIRED — NO down payment. We finance at bank rates with approved credit. EDDY'S ELECTRIC — 385-7666

FIRESIDE HOLDINGS LTD. Residential, new and rewiring 478-9475

Excavating

EXCAVATING, LAND CLEARing, road building, demolition, sand and gravel equipment rentals, 24-hour service. Radio controlled.
O.K. Trucking Co. Ltd.
Bus. Office, 2840 Nanaimo, 386-3414
Dispatcher, 2720 Turner, 382-6136.

36 BUSINESS SERVICES and DIRECTORY

Excavating

WELCH'S DIESEL BOBCAT AND Trucking, Caterpillar, excavation, backhoe, terracing, rotovating, sewer and drain installation, cleanup and hauling. Reasonable. I care. 658-5501.

BOBCAT SERVICE, — COMMERcial and residential, landscaping, basements, back filling, backhoe, and rotovating. Contact Juan De Fuca Lawn Services. 388-9153 (res. 478-9917).

R. H. TRUCKING
Sand, soil, gravel, rock. No order too small, also Bobcat work. 479-6459.

PHIL'S BOBCAT SERVICE
Grading, back filling, backhoe. Reasonable rates. Call res. 383-4587; pager 384-8075, code 475.

ROBERTSON'S EXCAVATING. 450 Case, land clearing, bulldozing and backhoe. 595-8530.

ALL EARTH WORKS AND PIPE works, excavating and trucking. B.C.S. Ltd. Call Brian, 479-2595.

Fencing

ISLAND CHAIN LINK FENCING LTD.
Gates and fencing in wire or wood. 477-0332.

FENCES BUILT OR REPAIRS any style, your material or mine. 382-2732, 478-1050.

Flooring and Sanding

People Will Notice
When your drab, marked hardwood floors are turned back into the gleaming beautiful condition when they were new.
Let us help you "RENEW" your floors with our expert guaranteed workmanship
"REASONABLE RATES"
M & M FLOOR
(ESTABLISHED 1950)
532 William 384-0343
After 5 p.m. 386-3078 or 652-4308

Furniture Refinishing

REFINISHING, CUSTOM built wardrobes, vanities, etc. Have portfolio. 388-4037, 385-6918.

PIANOS, DINING AND BEDroom suites refinishing. Alpha Finishers Ltd., 383-5521.

Gardening

QUALITY GARDENING
Is your garden too much for you to handle alone? Don't be discouraged, I can help you. Maintenance, weeding, lawns, pruning, clean ups, etc. 478-0278.

DUTCH LANDSCAPERS. NEW lawns, rockeries, planting, redesigning, cleanups, low maintenance gardens; fencing, patios. 478-1023.

RELIABLE GARDENER, MOWing and lawn care. Weeding, pruning, general garden clean up, maintenance. 478-6781.

HARVEY'S LANDSCAPING AND garden service, new lawns and design, lawns cut, maintenance by contract. Fong, 384-8621, 479-7078.

UKRAINIAN CRAFTMANSHIP. University student offers services covering all facets of gardening. Larry, 385-5550.

FRANK RANOGAJEC: DO EXpert job of landscaping, pruning and general gardening. 477-5335.

CLEAN-UP AND STEADY GARden maintenance. G. Barta, 474-2680.

LAWN WORK.
479-5244.

GARDENING, REASONABLE rates, phone Peter, 383-7550.

Glass and Glazing

WINDOWS
Change wood to aluminum, single to thermo with Ever-brite. Phone 384-1423, 658-8817.

Handymen

JACK OF ALL TRADES, CARpenter work, cement, fence repair, eaving, painting, sandblasting. Free estimates 658-1193.

CREATIVE CARPENTRY HOME maintenance and repairs. Call Jeff, 384-2568 evenings 6-8.

QUALITY HOME REPAIRS, plumbing, fencing, carpentry, etc. Harvey's, 384-8621, 479-7078.

TWO MEN FOR $7.00 PER hour. Paint, clean, whatever. Anytime. 382-5783.

GARDENING, PAINTING, cleanup, window cleaning. 592-4738 anytime.

Home Improvements

IMPERIAL BUILDING MATERIALS LTD.
The Builders Supply House
KITCHEN CABINETS AND VANITIES
By Longbell and Merit
OUR EXPERTS WOULD BE HAPPY TO HELP YOU PLAN YOU REQUIREMENTS.
DROP IN AND SEE OUR DISPLAYS!
BUY WHERE THE BUILDER BUYS FOR LESS
2955 DOUGLAS ST.
386-1401
STORE HOURS
Mon.-Fri. 8-5. Sat. 8-12
Member of Victoria HUDAC

COST PLUS 10%
We will build additions to your home. Renovate your present home or repair wiring, plumbing. Replace carpet and linoleum, $8 per hour plus material plus 10% is your total cost. Keith Hamblett, 592-1606, evenings.

WINDOW SCREENS
and patio door screens. Free estimates, fast service. A. and D. Glass
383-7141

ALCAN BUILDING PRODUCTS
Almetco Div.
SAVE HEATING DOLLARS
Storm Windows — Thermal Glass
Alcan Siding
Days 652-3901 Eves. 652-2761

REMODELLING SPECIALISTS. Additions, carports, sundecks, fences, rumpus rooms, entries. Free estimates. Phone 477-7382 anytime.

UTTERS, GARAGE, FENCE OR minor house repairs our specialty. all Victoria Community Workers, 385-4654.

COMPLETE HOME RENOVAtions by qualified workmen, 652-1808, evenings, 479-0078.

$5 PER HOUR, ON CONTRACT, ceramic tiling and interior painting, free estimates. Doug 656-1358.

TILE SETTING, ALL TYPES, free estimates, low prices. Ask for Jim, 478-5679.

Insulation

GLACIER INSULATION LTD. All types of insulation. 388-6844.

Landscaping

BARKER LANDSCAPING LTD.
—since 1940—
Lawn spacialists. Expert and considerate garden layout and shrub placement — sketches — ideas. Our expert stonemasons can build you anything in rock or slate — walls, patios, pools or pillars — etc. For a free competitive estimate, call 595-8323. Terms.

PORTUGUESE LANDSCAPING, STONEWORK
Lawn and rock specialists. Have your dream rockwall, fireplace, patio and pool built by us. We also build chimneys and all kinds of brick work artistically done. Would you like a completely different patio? Give us a call for a free estimate at very reasonable prices. All work guaranteed. References. 477-9712.

JUAN DE FUCA LAWN SERVICE (also landscaping). Experienced and guaranteed. 388-9153 (Res. 478-9917).

GREEN VALLEY LANDSCAPing. New lawns, patios, all phases of gardening. 478-6781.

36 BUSINESS SERVICES and DIRECTORY

Landscaping

LANDSCAPING JOBS TOO small to use a bulldozer can be handled cheaply by a Bobcat for levelling, trenching, simple excavations. Call Jim 656-1716.

GARDEN CITY LANDSCAPING
FREE ESTIMATES
New lawns our specialty. Brick or stone fireplaces, rock walls or patios. No long wait. 595-2622.

CHRIS DESIGN LANDSCAPE Ltd. Designing and redesigning all phases of landscaping and garden maintenance. For free estimate call Chris MacLean, 384-4078.

Masonry

STONEHENGE MASONRY. ANY stonework done. Quality first. Free estimates. References. 478-3730, evenings.

RESIDENTIAL MASONRY, REpairs or new, qualified mason, 652-2864, after 5 p.m.

CHIMNEYS BUILT AND REpaired. Fireplaces, brick and block work. Phone 383-7084.

FIREPLACE FACING, ANY type of stonework, top quality, reasonble. John, 477-1727.

Moving and Storage

MOVING?
Professional men at reasonable rates. Cartons supplies. Call:
DRUM CARTAGE
383-9861

BIG OR SMALL. WHY PAY BIG prices for reasonable, reliable, experienced movers. Pensioner rates., Estimates. Guaranteed. 382-5625.

FRANK'S DELIVERY
Small moves and pickup delivery service. $9.00 an hour, 1 man. $14.50, two men. 382-5275.

FLASHBACK CARTAGE. HOUSEhold and apartment moving. Fast and efficient service. 388-5275. Pager 607, 595-4972.

MOVING AND DELIVERIES, APpliances, furniture households. Eugene, 383-3526.

FASTEST MOVERS IN VICtoria. Anytime. Call Victoria Community Workers, 385-4654.

CAREFUL AND INEXPENSIVE moves, deliveries any size. Wave Transfer. 595-1558, 383-5211.

Painters and Decorators

ISLAND DECORATORS
Painters Paperhangers
Spray Painters
Plaster Repairs
Convenient Time Payments
383-9059 Eves. 382-1479

PROFESSIONAL PAINTER, COMmercial $10 per hour, per man, private $5 per hour per man. Also by contract. Special arrangements may be made for low income. References. Messages taken at 479-7533.

BROTHERS PAINTING AND DECORATING
Free appraisals, cost consultant. All types of painting. All types of repairs. Commercial, farm, residential. Lowest rates. Terms. Work guaranteed. 383-8112.

TWO UVIC STUDENTS, WITH extensive experience in all phases of interior and exterior painting. Will do good, fast work, for reasonable rates. Phone anytime, at 388-9253, 592-1531.

IF QUALITY AS WELL AS price is important, call Specialty Painting at 595-4424 for a painting estimate. FULLY qualified with solid references.

HUSTON BROTHERS PAINTING Interior and Exterior painting with brush and roller. Free Estimates. Low rates. Phone 386-9884.

YOU BUY THE PAINT AND paper, I'll do the work. Satisfaction guaranteed and reasonable. 386-9151.

DOWSON PAINTING CONTRACTOR. RESIDENTIAL COMMERCIAL. WORK GUARANTEED. Free estimates. 385-6042.

EXP. ENGLISH PAINTER
Int. and Ext., 36 yrs. exp.
Paperhanging, Minor Repairs
Free Estimates. After 6, 478-1810

BMB PAINTING AND ROOFING Free estimates, reasonable rates, paper hanging drywall repairs. 642-4522, 479-4547.

PAINTING AND DECORATING, reasonable rates, satisfaction guaranteed. Terms. 595-4905. 479-2473.

PROFESSIONAL PAINTER. HAS own equipment. By hour or contract. 478-3167.

$5 PER HOUR, OR CONTRACT, ceramic tiling and interior painting, free estimates. Doug 656-1358.

WILL DO PAINTING, INSIDE and out. Reasonable rates, free estimates. 383-1018.

EXTERIOR PAINTING, WORK guaranteed. Reasonable rates, free estimates. 383-6185.

SEMI-RETIRED. QUALITY work, reasonable rates. Albert Roberts, 388-5651.

Plasterers

REPAIRS ON STUCCO AND plaster, immitation granite stone, 30 yrs. experience. 477-1681.

STUCCO, PLASTER AND REpairs. Reasonable. A. Cunningham, 477-0231.

COLEMAN PLASTERING
Lath, plaster and stucco. 478-9976

STUCCO WORK. PLASTER REpairs, renovations, 385-1908.

Plumbing and Heating

R. BALES LICENCED PLUMmer, will do alterations, renovations, and repairs at low cost. I guarantee my workmanship. 382-1653.

David's Plumbing
Sewer cleaning, hot water tanks, plumbing repairs. 386-8881.

JIM MCGREGOR
595-1859
REPAIR SPECIALIST

Roofing and Siding

EXPERIENCED ROOFERS ABLE to deal with all houses, all types of roofs. Reasonable rates. Days 384-1968, Rod or Ken.

PARKER JOHNSTON LTD.
1855 BLANSHARD 382-9181
"Roofing Victoria Since 1935"

HESLOP BROTHERS ROOFING, reroofing experts. 479-3274.

Tailors

OAK BAY TAILORS
Tailoring, alterations ladies and men Quality leather alterations. 1826 Oak Bay Ave. 598-4131

BRITISH CUSTOM TAILORS
1311 BLANSHARD 383-2632

Tree Service

Greenleaves
TREE PRESERVATION
479-8525 386-1611
for beautiful trees

CEDARDALE TREE SERVICE
385-9931

ANYTHING TO DO WITH TREES, down, bucked up and hauled away, insured. Cardinal Tree Service. 642-5451, 479-1985.

TREES TOPPED, LIMBED, felled, pruned. Free estimates. Reasonable rates. Insured. 658-5046.

MT. VIEW THREE SERVICE
"Everything in Trees"
Fully insured. 479-3873 (24 hr.)

BIG WIND TREE SERVICE. LOW rates. 388-6115.

Window Cleaning

HUGHES RESIDENTIAL WINdow cleaning. Free estimates. 2932 Blackwood St. 386-2582.

38 TRAVEL

JOIN A FUN FLY-CRUISE TO the Caribbean, less than $100 per day includes flights, accommodation, meals and great entertainment.
WHITTOMES TRAVEL
J. H. WHITTOME and Co.
1111 Blanshard St., Victoria
388-4271
126 Station St., Duncan
748-8128
Reliability and Dependability Since 1898

38 TRAVEL

MAUI
2-bedroom deluxe condominium on the beach. Special off season rates for Sept. and Oct. Also available for Xmas season. O.K. Trucking Co. Ltd. 386-3414.

GERMANY
10,000 Canadians in Germany with Armed Forces. Do you want to visit? All travel details looked after for you and good group rates if we synchronize our travel plans. Information 477-8378.

TRAVELLING VICTORIA NANAImo daily Monday to Friday. Leave Victoria 6:45 a.m., Nanaimo 4:30 p.m. Will share expenses, car and driving. Intermediate points considered. 382-8390.

OAHU
2-bedroom condominium on the beach at Makaha Beach cabana. Sleeps 4. 383-4822.

SUMMER YOUTH ADVENTURE West Trek: Hiking West Coast trail, and Sailing Robertson II, August 7-19, ages 14-18. 595-5415.

WAIKIKI ONE-BEDROOM CONdominium, fantastic view of ocean. 656-2466

FOR RENT, CONDO IN MAUI. Phone 478-7287 after 3 p.m.

39 PERSONALS

INFORMATION WANTED TO SETTLE AN ESTATE
Anyone knowing the whereabouts of Margaret Joan Oldenburgh, daughter of Otis Harry Oldenburgh and Margaret Whalley, or any other next-of-kin of Otis Harry Oldenburgh, who was born in Marysville, New Brunswick, on January 10, 1902, kindly contact:
PUBLIC TRUSTEE,
File No. 660393
Attention: H. Harman
635 Burrard Street
Vancouver, B.C.
V6C 2L7

WIDOWER, 59, EDUCATED, tall, young, alive, very fit. Plays tennis, bridge. Many interests. Have house with large garden, including tennis court. Very comfortably off. Seek attractive lady, with or without children, up to 55 who would make a loyal, affectionate wife. Am faithful, loving, sincere, and not bad looking. Victoria Press, Box 616.

2 BOATS, 2 GUYS NEED 2 mates sail and powercruise the Islands. Congenial non-smoking share close quarters, cooking, etc. August 1-12. Leave phone number Victoria Press, Box 621.

GENTLEMAN WISHES TO MEET lady 45-55 without ties and free for cruising B.C. Islands in liveaboard power boat, fishing, exploring, etc. Object matrimony. Victoria Press, Box 642.

SINCERE, CHRISTIAN WIDOW seeks widower of good principles, good natured. Age 76-80ish. Non-drinker, no cigarettes please. Financially secure. Reply Victoria Press, Box 640.

SINGLE, 33, FUN-LOVING FELlow wishes to hear and meet attractive Miss Right for Mr. Right, child welcome, Victoria Press, Box 619.

MARRIED GENTLEMAN WOULD like to meet other males, single or married, object companionship. All replies will be kept in strict confidence. Write Victoria Press Box 647.

SEPARATE CHURCH AND state. Public money for public schools only. Write Premier Bennett and say "no" to Bill 33. Ad Hoc Committee to defeat Bill 33.

LONELY LADY WOULD LIKE male companion for travel and outings. Age 54-60. Victoria Press, Box 617.

PETITE WOMAN, 34, WISHES TO meet sincere, financially stable man, 35-50 for companionship and outings. Victoria Press, Box 548.

SOMETIMES A PROBLEM hurts less if you share it. We listen. NEED Crisis Line, 386-6323.

WHO CARES IF YOU ARE pregnant? Birthright does. Phone 384-1431.

MAN, 30, 5'10", WOULD LIKE TO meet lady around same age. Victoria Press, Box 634.

GIRL, 27, WANTING TO GO TO Spain, Oct.-Nov. wishes to meet same. Victoria Press Box 652.

LONEY? WRITE EMILY QUEST, Friendship Bureau, P.O. Box 5220.

40 BUSINESS PERSONALS

SINGLE PARENTS
OWN YOUR HOME, INCOME OR DOWN PAYMENT NO PROBLEM. WE CAN PROVIDE A PROGRAM, SUITABLE TO YOUR NEEDS.
KEN MILLAR
382-6048
386-0130

LUXFORD
DIVORCE?
Why wait? Average time for an uncontested divorce is 90 days. We arrange easy financing. For further information and brochure:
384-6724
210-620 View St., Victoria, B.C.

HI! I'M MARGOT. COME AND visit me at the Green Grocer in Market Square, where all week we are featuring local grown large lettuce heads at 2 for 39c, California peaches at 39c a pound, golden Chiquita bananas at 19c a pound, your favorite Granny Smith apples at 39c a pound. Don't forget there's lots of free parking off Pandora. Also we'll have local grown bunch radishes and onions at 2 bunches for 29c, and a special treat, flown in from Hawaii, large papayas for only 49c each. We're open Sunday.

HYPNOSIS
Stop smoking, lose weight, redirect Nervous Energy
ALPHA NEW THOUGHT CENTRE
595-4022

TIRED OF PAYING RENT?
If you are a single parent and gross $830 per month you can own your own condominium for approx. $255 per month including maintenance and taxes. Build yourself a future. Rent receipts have no value. McKenzie House, McKenzie at Cedar Hill Rd., 477-0176.

I FOUND IT! THE NEW LOCAtion of H & R Motorcycles now at 9752 4th St., Sidney. Phone 656-3433. Open 9 a.m. to 9 p.m. Monday to Friday; 9 a.m. to 6 p.m. Saturday. DL00110A.

DO YOU BATH TOGETHER? That's twice as dangerous. Be safe,
SAFE-T-ETCH
your tub today, 388-7255.

FABRIC — 20 PER CENT OFF
Man or Women — Save Money
Make Your Own
BRITISH CUSTOM TAILORS
1313 BLANSHARD 383-2632

NOOTKA SOUND RECORDING Professional tape recording service. Private recording sessions, public events, special occasions. Reasonable rates. 595-5505.

ARE YOU TIRED OF BROKEN, untidy finger nails? Try Extended Nails for beautiful looking hands. $20. For appointment, phone 385-8061.

DOCUMENTS, MANUSCRIPTS OR what have you expertly typed by legal secretary. Divorce a specialty. Phone 386-9617.

GOING ON VACATION? WE will house, animal, plant sit for you. References. 656-5043, 656-5301.

MRS. PAYNE-JONES, TRANCE medium. Questions answered. 386-3603.

42 EDUCATION

LEARN PARISIENNE FRENCH in 30 lessons for $100. Evening courses 7 p.m. starting August 2nd. For more information call 384-6424 between 9 and 12 noon, or 642-5794 after 8 p.m.

ISLAND MONTESSORI HOUSE, located Uplands Elem. has full and ½ day, spaces available, starting Sept. '77, under directress, Philomena Morrissey, and assistant Jay Cone, 477-2169.

GENTLEMAN REQUIRES INtensive conversational German language lessons, day or evenings, from qualified instructor. 598-3729, after 7 p.m.

TUTORING — PROFESSIONAL help by experienced teacher. French, math, new and old methods. 508-2331.

42 EDUCATION

CAREERS IN TRAVEL
A journey to Success beginning in your OWN HOME

CORRESPONDENCE COURSES Professionally compiled by Industry Experts will prepare you to work as a

Travel Counsellor
Tour Escort
Independent Travel Consultant

TRAVEL TRAINING CENTRE
2-1583 Pemberton Ave.,
NORTH VANCOUVER, B.C.
V7P 2S3

TRAIN FOR JOBS
Sprott-Shaw grads are working — are you? There really are jobs available for people with the skills our training provides. The first step is to call us, and arrange for a personal interview.
Sprott-Shaw College of Business
1012 Douglas St.
384-8121

43 DANCING

TEACHER WANTED — JAZZ, disco. Dancenergy, 384-3841, 383-5562.

60 FUEL

MANDER TRUCKING LTD. Agricultural sawdust, shavings and cedar hog fuel. 477-5053, 479-7629.

ALDER WOOD, SPLIT AND DElivered, $50 per cord. 642-5965 between 6-9 p.m.

ALDER FIREWOOD, SPLIT, DElivered, $45 cord. 478-1235 after 5.

63 TIMBER

WANTED TIMBER
FELLED, BUCKED or STANDING
Fir, Cedar or Hemlock
Ideal Sawmill Ltd. 385-0441

TIMBER PURCHASED
Standing or felled. Stumpage guaranteed, brush piled, land cleared. Also contract loading and hauling, 383-3065, 479-2378.

TIMBER WANTED. STANDING or felled, 388-5336.

WANTED: STANDING OR felled timber. 658-5046.

65 BUILDING SUPPLIES

HOME LUMBER & Building Supplies
470 Ardersier Rd.
385-8711

SANDED PLYWOOD FIR FACTORY

4x8—¾	$11.95
4x8—½	$9.95
4x8—⅜	$6.95
4x8—¼	$5.95

STD FIR PLY

4x8—⅝ T and G	$10.00
4x8—½ Std.	$8.25
4x8—⅜ Std.	$5.85

D UNSANDED

4x8—5-16 Fir	$4.50
4x8—⅜ Fir	$5.00
4x8—½ Fir	$6.95
4x8—⅝ Fir	$7.65
4x8—¾ Fir	$9.85

CEDAR RANCH PANEL

1x8	$465
1x6	$450

Framing Lumber
STD. & BTR. FIR
Price per 1000 FMB

2x4—6'	$ 85
2x4—7'	$ 95
2x4—92¼ Stud	$225
2x4—8'—20'	$229
2x6—8'—20'	$229
2x8—8'—20'	$225
2x10—8'—20'	$289
2x12—8'—20'	$289

STD. & BTR. HEM.

2x4—6'	$ 75
2x4—7'	$ 89
2x4—92¼ Stud	$199
2x4—14'	$189
2x8—12'	$189
2x8—14'	$189
2x10—8'—20'	$229
2x12—8'—20'	$229

GYPROC SPECIAL

4x8 - ⅜"	$2.85
4x8 - ½"	$3.15

Price per 1000 Sq. Ft.

½" GYPROC	$ 95
½" FIRESTOP	$105
⅝" FIRESTOP	$120

ALSO STOCKING
Joint Cement, Filler, Tapes, Bead, etc.

STUCCO WIRE

16—16"	$19.50
Tar Paper	$ 5.50

INSULATION
Price per 1,000 Sq. Ft.

R7 FIBERGLAS	$ 76
R12 FIBERGLAS	$130
R20 Fiberglas	$220

Deliveries made anywhere on Vancouver Island. Before you buy compare our prices. For quality service and guaranteed savings, phone:
385-8711
386-3374

MOORE WHITTINGTON LUMBER LTD.
2614 BRIDGE ST.
386-1331
SALE CONTINUES
20% OFF
ALL PRE-HUNG DOOR UNITS
LIMITED STOCK
NOT ALL SIZES AVAILABLE
20% off all front doors
20% off all French doors
20% off all mono doors
20% off all hardwood lumber (Teak, birch, mahogany, maple, and ash)
ALL ITEMS SUBJECT TO PRIOR SALE
8 a.m.-5 p.m. Mon. to Fri

ERWIN'S Double Glaze
Windows
Beat the rush! The energy savers — We cover the island — 10 YEAR MANUFACTURE GUARANTEE. 388-4403 (24 hrs.)

SAANICH LUMBER YARDS
3041 Douglas St. 385 2486

Material for 13x20 garage, roofing extra	$340.00
Compost Box, 4x6	$10.00
Work Bench, materials	$12.00

8x10 Greenhouse
Sabot Dinghy Kit
Garden Shed, 6'x7'6"
Chicken Coop, 6'x7'6"

65 BUILDING SUPPLIES

IMPERIAL BUILDING MATERIALS LTD.
The Builders Supply House
JENN AIR
"The ultimate cooking system"
See Our Displays!
Check Our Discounts!
Chambers built-in Dishwasher, 6 cycle
2-Year Guarantee
IMPERIAL'S PRICE
$299
BUY WHERE THE BUILDER BUYS FOR LESS
2955 DOUGLAS ST.
386-1401
STORE HOURS
Mon.-Fri. 8-5. Sat. 8-12
Member of Victoria HUDAC

18" CEDAR SHAKES, CERtified, tagged. Price $36.50 plus taxes, FOB Mill. Have 600 sq. available immediately. 112-647-5425.

SEVEN ALUMINUM SLIDING windows; various sizes, $195. 595-0873 or 595-2584.

18" SHINGLES AND 24" HANDsplit shakes. 478-2740.

70 MUSICAL INSTRUMENTS

JULY CLEARANCE
of brand name and trade-in organs

	Was	Now
Orcana chord organ	$ 150	$ 125
Lowrey 2 manual	1295	1145
Baldwin 2 manual	1795	1595
Galanti X300	889	739
Galanti P20	1895	1695
Kim

Final
TELEPHONE 383-4111
CLASSIFIED 386-2121

The Daily Colonist.

Vancouver Island's leading newspaper since 1858

Clear, high 24
Weather Details on Page 2

No. 185 — 119th Year | VICTORIA, BRITISH COLUMBIA, SATURDAY, JULY 23, 1977 | ***** | 15c Daily, 30c Sunday

Forced juvenile prints admissible—judge

VANCOUVER (CP) — Fingerprints taken from juveniles do not have to be given voluntarily to be admissible as evidence, a B.C. Supreme Court judge ruled Friday.

Mr. Justice John Bouck also ordered the retrial of a juvenile charged with breaking and entering but acquitted when a family court ruled out fingerprint evidence.

He was told the juvenile was charged with breaking into premises April 2, 1976, and stealing a quantity of jewelry, and that the crown's main evidence was fingerprints taken from a window.

Before he was placed in custody, the youth gave police his fingerprints but family court judge Winifred Murphy refused to admit this evidence on grounds the juvenile did not consent in a voluntary way.

It was the crown's central evidence and the case was dismissed.

Bouck held that the youth did give his fingerprints voluntarily.

He said that Murphy appeared to refuse the fingerprint evidence on grounds that such evidence did not meet the test of voluntariness that is applied in court to statements juveniles give to police, but noted the tests are not the same.

He said that in the case of a statement, the courts must ensure that the statement is not given through force or intimidation, and then must decide whether it is true. In the case of fingerprints, the question of truth does not apply in the same way.

"A fingerprint could not be rendered false if it is extracted by promises of threats of violence," he said. "It is either the fingerprint of the person or it is not."

- There is no analogy in law between taking fingerprint evidence from a juvenile and taking a written or oral statement from him;
- Fingerprints may be taken from a juvenile without his consent if he is in lawful custody for having committed a delinquency or being suspected on reasonable grounds of having done so;
- A juvenile may also voluntarily give his fingerprints to police and they are admissible in evidence;
- Even if the fingerprint evidence in this case was illegally obtained, it is still admissible since it is "relevant and cogent."

McGeer wants probe

ICBC leak: Cocke isn't telling

Pat McGeer, the minister responsible for the Insurance Corporation of B.C., says he wants the police to investigate the ICBC claims controversy.

"The sooner the police are into this thing, the happier I'll be," McGeer told reporters Friday.

Macdonald
. . . 'attacking messenger'

However, Dennis Cocke (NDP—New Westminster), a chief opposition spokesman in the controversy, said police intervention wouldn't have any results.

"As far as I'm concerned, it's really part of a coverup," Cocke said in an interview.

He said it was clear McGeer was trying to divert attention from the obvious mismanagement of the crown corporation.

Cocke also said that if police ask him to name the source of the confidential ICBC memoranda he has been using in his attack on the government, he would refuse.

McGeer mentioned police

Page 2 — McGeer

Guards wound eight picketers

Gate-crashers shot

—CP photos

Shooting victim lies on ground as two security guards hold off demonstrators

MONTREAL (CP) — Eight people were injured when private security guards fired a volley of shots into a group of demonstrators forcing their way through the main gate of the Robin Hood Multifoods Ltd. mill here Friday.

The victims were transported by police ambulances to area hospitals where they were all later reported in satisfactory condition.

Witnesses said the firing began after some demonstrators had breached the gate and grabbed a fire hose to turn on the guards.

Some of the guards, described by demonstrators as "goons" hired to ensure the safety of non-union production workers, wore police-style helmets and carried riot batons and shields.

George Plouffe, one of the demonstrators, said some of the security guards reached into cars parked at the rear of the mill, pulled out shotguns "and opened fire into the crowd." Plouffe and other witnesses said the guards did not fire warning shots.

Yves Fournier, 27, another demonstrator, said he was a few feet away from one of the victims when he fell.

"He was one of my friends, we helped drag him away," said Fournier, whose pants were stained with blood.

A police spokesman said three of the 22 security guards had been detained for questioning and "two or three" of the guards would be charged in court today.

More than 500 workers at four flour mills have been on strike since Feb. 2 to protest a rollback of wage increases by the federal anti-inflation board.

Robin Hood first obtained a court injunction last May to end the strike. When that didn't work, they fired the strikers and brought in security guards to protect non-union workers hired as replacements.

Quebec Immigration Minister Jacques Couture, who arrived on the scene shortly after the shooting, promised the provincial justice department would hold an investigation.

Robin Hood president Logan Brown said in a telephone interview the company "is shocked and deeply regrets" the incident.

"Quite frankly, I don't know the name" of the security firm, he said, adding that the guards were trying to prevent damage to company property and workers. A police spokesman said the security company was the Bureau des Detectives Industrielles, Inc.

Debate over Speaker ends bitterly

By JIM HUME
Colonist Reporter

Opposition Leader David Barrett Friday said Speaker Ed Smith should resign following the recording of 16 non-confidence votes in the Legislature.

But Smith, target of debate for two days, said he had no intention of stepping down from the Speaker's chair. He said the 16 MLAs who registered non-confidence in his rulings could object within the rules of the house anytime they wished.

The vote came at the end of a motion placed before the house by Barrett. It claimed that "this house has lost confidence in the Speaker by reason of his failure to allow a prima facie case of contempt of the house to be examined by a committee of privileges and his failure to give proper or any reason for his decision, thereby interfering with the right of the house to vindicate its rights and dignities."

The formal motion was the first time in B.C. history that a Speaker has been so challenged.

During the 2½ hour debate Friday with Stephen Rogers (SC-Vancouver South) in the Speaker's chair, Gary Lauk (NDP-Vancouver Centre), in sometimes witty, sometimes repetitive speech, charged

Page 2 — House

Ignore Quebec dealing—PM

French rights the lever for softer Anglo stance

OTTAWA (UPI) — Prime Minister Trudeau Friday urged nine provincial premiers to ignore letters from Quebec Premier Rene Levesque saying Quebec would soften language legislation if the provinces ensured French education for French-speaking Quebecers.

Trudeau told the Commons that provinces could not negotiate or bargain minority rights because of constitutional procedure, and that it was his position "to recognize these minority rights and entrench them in the constitution," with agreement from the provinces.

Levesque has said he would soften his government's language legislation to give English-language education to anglophone immigrant children if there was a corresponding guarantee from other provinces for French-speaking citizens from Quebec.

Trudeau said Levesque could not bargain minority rights.

"I hope that the other provinces will not fall for it in the

Page 2 — Trudeau

Eight tots, mom slain; home burns

PROSPECT, Conn. (AP) — The bodies of a woman and eight children, some of them bound and gagged and some apparently with head injuries, were found Friday in a house damaged by a fire believed to be arson.

State police called it the worst mass homicide in Connecticut's history.

The pre-dawn blaze wiped out the family of Fred Beaudoin — his wife Cheryl, about 29, and their seven children — while he worked an overnight shift at a Pratt Whitney plant in nearby North Haven. Police reached him there.

"Some of the firemen found some of the children in there bound, so we're treating it like a murder," a state police spokesman said.

Police said they were interviewing about 50 persons in connection with the fire, and among them was a childhood companion of the father. State Trooper William McCasland said the man had been living in the basement of the Beaudoin home for several years.

Egypt blasts Tobruk base

CAIRO (UPI) — Egypt Friday bombed and destroyed Libya's Gamal Abdel Nasser Airbase, in the second day of war between the two North African neighbors.

Libya charged Egyptian paratroops and armed columns also invaded behind the bombing raids on the former Tobruk airbases.

The attack occurred as Egyptian President Anwar Sadat warned Libyan strongman Col. Moammar Khadafy, "We will hit you."

An Egyptian spokesman said the base, about 80 miles west of the Libyan-Egyptian border, "its installations and some warplanes stationed there, were destroyed."

"All our planes returned safely," he said.

The spokesman said the Egyptian attack was in retaliation for three air raids launched by Libyan warplanes against the Egyptian border town of Salum on the Mediterranean coast earlier Friday, in which three Egyptian soldiers were injured.

The Libyan raiders had come from the Nasser base, which the Egyptians call Al Adem.

"Since the Libyan regime was continuing its aggressions, particularly by using its air force, in a manner which threatened the security of our forces and our soil, our air force attacked the Al Adem air base, from which Libyan warplanes had launched their raids against us," the spokesman said.

A U.N. spokesman said neither Egypt nor Libya had requested a Security Council meeting to deal with the fighting which has gone on to a lesser degree for the past 10 days.

The base, just outside Tobruk, the home of Libyan kings and the site of major battles during the Second World War is just inland from the Mediterranean coast.

Libya said today it "annihilated" two invading Egyptian brigades and that it shot down a number of unmanned U.S.-L reconnaissance airplanes.

"The battles . . . regretfully resulted in the annihilation of an armored brigade and an infantry brigade on Saloum hill. Again regretfully, two Egyptian planes were shot down," the Libyan news agency said in Tripoli.

Inside Today

Hydro goes ahead with thermal plant — Page 9

Training, speed aid heart victims — Page 11

Amsterdam trip prize for catch — King Fisherman, 13

	Page
Background	5
Bridge	32
Church News	26, 27
Classified	31-46
Comics	30
Crossword	34
Editorials	4
Entertainment	19
Family	22-25
Finance	6, 7
King Fisherman	13
Marine Calendar	11
Names in the News	3
Provincial Court	8
Sports	16-18

—AP

Therapist Alexa Romain with Virginia, centre, and Grace

'Retarded' twins invent language

SAN DIEGO, Calif. (AP) — Grace and Virginia Kennedy, six-year-old identical twins who were thought to be severely retarded, are actually bright children who invented their own private language and understand four others, speech therapists say.

The twins' gibberish is their way of communicating with each other, therapists at children's Hospital said Thursday.

Their speech is still a mystery to outsiders but the girls chatter rapidly when they are together.

"Dug-on, haus you dinikin, du-ah," Grace said to Virginia while they played with their dollhouse.

"Snup-aduh ah-wee diedipana, dihabana," Virginia replied.

"The girls talk to each other in what we call idioglossia, or twin speech," said speech therapist Elexa Romain.

"The development of this kind of language has been found to occur in very rare instances among twins who have had no other contact with peers — other children," she said. "There is very little in medical literature about it."

Researchers said the girls understand English and German with good comprehension, although they do not speak either one. In addition to their private language, the girls have learned sign language as part of therapy.

Romain said the cause of their unusual defect still is a mystery. They have had only a few playmates. The parents are loving.

Christine Kennedy, mother of the girls, said she and her mother converse in German in the household. Mrs. Kennedy said she speaks to the girls in English only.

The father, Thomas Kennedy, said the twins suffered seizures hours after birth in Columbus, Ga., and doctors operated to remove excess fluid from their brains.

The parents were told the girls might be retarded and suspected the prediction was true as the years went by.

In January, the girls were placed in a special class for the trainable retarded.

"At this time they were exposed to sign language, which they caught on to quickly," said Romain. "Teachers at the school soon realized they were misplaced in these classes."

Good Sports the Dobber CFAX 1070

★★★★★
The Daily Colonist.
Section Two Saturday, July 23, 1977 Page 21

Good Truck Prices! "I O YOU COPY?" PETER POLLEN FORD

Giant refund headache for arena

Kiss-off for 4,000 fans

The last-minute cancellation of Monday's rock-music concert featuring the popular group Kiss has left Jack Morgan fuming and the staff at Memorial Arena facing a huge problem of refunding money to close to 4,000 ticket-holders.

Morgan, director of recreation in Victoria, was notified of the cancellation shortly after 2 p.m. Friday by Don Tarlton of Montreal's Donald K. Donald Productions. Donald K. Donald and Canadian Productions Inc. of Toronto, another Tarlton company, combined to promote the Canadian tour of Kiss which got under way July 7 in Halifax.

Tarlton apparently received a phone call from Winnipeg Thursday night and was informed that there was a problem with the Kiss tour. Tarlton flew to the Manitoba city and phoned Morgan from there Friday to advise of the cancellation.

"In my opinion, the show is too big and the crew is too incompetent to play back-to-back dates," Morgan said.

The group's Vancouver concert Sunday is going ahead as scheduled.

Morgan had been informed that the group would be bringing in 11 trailerloads of equipment, including their own stage. Because of that, the capacity was brought down from 7,000 to 5,000 and ticket prices were raised to $9.50 each.

Morgan said he was most upset because he had given the group an opportunity to back out as far back as May.

"These artists are going to have to put up bonds, that's all," Morgan stated.

Morgan also said that refunds won't begin until 10 a.m. Tuesday at the arena because of a Jehovah's Witness convention taking place until Sunday.

$86,000 damages for whiplash

Canadian Press

A Metchosin woman who suffered a severe whiplash injury when her car was rear-ended by a truck in December, 1974, was awarded $86,000 damages Thursday in the B.C. Supreme Court.

Phyllis Anne Reid, 48, of 3405 Happy Valley Road, was injured when her car was struck by a truck driven by Denny B. Dennis and owned by O.K. Trucking Ltd. The defendants conceded liability.

Mr. Justice J. A. Macdonald also awarded $4,000 to Phyllis Kate Reid, 78, the woman's mother, also of 3405 Happy Valley, who was a passenger in the car and has made complete recovery.

Foot patrol ball back to Barber

Victoria's police chief returned the "foot patrol" ball back to a Victoria MLA's court Friday but Charles Barber (NDP — Victoria) has suggested a game of doubles — against the attorney-general.

Barber, in an open letter to the chairman and members of the Victoria police board, urged serious consideration for re-instituting neighborhood foot patrols, particularly in James Bay, Fairfield, Fernwood, Victoria West and the Blanshard Court areas.

Pointing to more than 30 robberies and assaults in Greater Victoria so far this year, Barber suggested that foot patrols were "an old-fashioned idea whose time has come again" and said such patrols "would offer a visible and friendly presence."

Chief Jack Gregory, who received a copy of the letter along with Attorney-General Garde Gardom and various community groups, pointed to the cost.

He said it costs $16,000 per constable annually and that it takes 4.2 constables to put one man on the street for 24 hours a day, seven days a week. To put two constables on a beat, it would take a complement of 10 constables, Gregory said.

"Preventive policing is a matter of priorities," Gregory said, "and the value of policemen walking a beat compared to mobility of mobilized police to attend anywhere in a 7½-square-mile area has to be taken into consideration.

"I feel that rather than look to police, they should be looking to laws as they concern juveniles and the policeman's ability to contain delinquency under our present system of justice that provides absolutely no deterrence.

"And we need the courts to apply (these laws)."

Barber said he agreed that instituting foot patrols would be expensive but that his basic proposal was a system of patrols to complement the mobile force. He also said he wasn't suggesting around-the-clock policing.

He added that the province does not have the authority to add to or subtract from the Criminal Code of Canada, a federal act, but said the provincial government could support policing agencies with more funds.

"If Chief Gregory agrees with the principle, I would be delighted to join with him in making an appeal to the attorney-general for financial support," Barber said.

Mayor Michael Young of Victoria, chairman of the police board, will not be back until the third week in August and no date has been set for the next monthly police board meeting at which Barber's letter can be discussed.

China trip for city 15

Nineteen members of the Chinese-Canadian Friendship Association—15 from Victoria, one from Toronto, one from Port Alberni and two from Vancouver—will leave on a 35-day trip to China by CP Air on Aug. 7. It will be the third all-China trip arranged by the Victoria association through the Chinese consulate in Vancouver. A bon voyage party will be held at 11:30 a.m. Sunday at the Chinese-Canadian Friendship hall, 535 Fisgard.

En-light-enment for UFO freaks

A UFO hovered over Victoria Friday night, flashing to earthlings the celestial command:

"Chrysler — buy your car at Ensign Motors."

Victoria police received "numerous" phone calls Friday identifying the object as a UFO with blinking lights.

The Colonist had phone callers who said the object floated over housetops off Dysart Road and hovered sideways over Elk Lake.

Police said the object was "diagnosed as a fixed-wing aircraft with a strobe light, lights across the bottom of the wings and writing on the wings."

But Betty Smith, a caller from Dysart Road, said the object was round and shining and "had lights all around it like window panes."

"I swear, I'm going nuts," she said. "I don't believe in them (UFOs), I really don't."

She said the object moved over the houses very slowly, and was only a block away.

—Colonist photo by Ian McKain

Claude Missid with a candidate for baptism, Pamela Franzen, 14, of Campbell River

Faith rises at poolside

By DON COLLINS
Colonist Reporter

The music has ended and the last of the freshly baptized Jehovah's Witnesses has dried off and headed for lunch.

Walter Graham sits pondering the question. He doesn't seem to want to make much of the Witnesses' growing reputation as perhaps the tidiest of conventioneers. In their usual style, the 100 assigned to the clean-up will leave the Memorial Arena spotless when the four-day district convention ends Sunday.

"WE DON'T see it as any big deal," says Graham, who is acting as convention manger. "We feel that if you claim to be a Christian you should act like one."

Although it isn't intended as such, the sentence he has just uttered is a key to some of the controversy surrounding the Witnesses.

For there are many Christians today who will not accept the world's 2.25 million Jehovah's Witnesses as Christians.

If pressed, the Witnesses are ready to argue what they say is a solid claim to Christianity.

If there is any doubt about their believing this, it doesn't show up in the faces of those being baptized Friday as possibly 3,000 of the convention's 4,000 delegates look on approvingly.

THERE ARE 20 of them — young and old — clad in bathing suits and cutoff jeans. One by one they enter a pool for immersion while a band plays quietly on the other side of the arena.

Faith may be hard to define. But perhaps it is there in the radiant smile of the teenage girl as she steps into the pool. Or in the look of determination displayed by the old woman who has overcome an obvious fear of being ducked beneath the surface.

They've been waiting a long time for this day. To be sure they know what they are doing; they have had at least six months of study.

IN SPEAKING to them beforehand, Clarence Ulrich of Brooklyn, N.Y., had told them:

"We recognize we will have opposition — but this is reason for rejoicing."

He draws on chapter five of Matthew as evidence that those who are rejected for carrying the Christian message will reap their reward in eternity.

Later, Graham and others talk of some of the arguments against the Witnesses — points they say are too often based on misconceptions and half truths.

The World Council of Churches won't list the Witness as a Christian organization because the Witnesses won't accept the Trinity doctrine — that God, Christ and the Holy Spirit are one.

BUT GRAHAM, a former commercial artist who now serves as a full-time travelling representative for the movement in Victoria, says the Witnesses are Christians because they base their belief entirely on the Bible.

They accept Christ as the son of God and like other Christians believe in the resurrection, he says.

They look on Christ as their personal saviour, but unlike most of the others, do not consider he was God in human form.

Graham says the Trinity theory is not defined anywhere in the Bible.

"You have to look beyond the Bible to find that," he says.

"We maintain if you believe the Trinity, then you believe it was God who died on the cross. But the Bible says God is everlasting."

DURING A free-wheeling interview, he fields other questions concerning statements that have been made about the Witnesses.

Of the claim that they have interpreted the Bible to suit themselves and are thus only members of a cult, he says:

'We don't consider ourselves a cult in that we haven't originated anything. And we don't believe we are a sect, either."

Graham says the Witnesses "look at the Bible realistically and practically in application to everyday living — rather than being caught up as some churches are in their emotionalism."

"OBVIOUSLY, religion does touch the heart, but if that's all it does to you, then it is wrong."

Graham and other Witnesses say some of today's so-called evangelical crusaders are capitalizing on this same element of human emotion. Witnesses shy away crusades, they say, because they don't like the financial aspect.

"That is why you won't see us taking any collection here," Graham says.

Instead, there are offering boxes placed at various points. Anyone wanting to contribute may do so without being pressed.

THE WITNESSES are asked about the accusation that they have twisted the meaning of the Bible to make it appear one must do "good works" to "earn his way" into heaven. Christians, as a whole, go by the Bible's claim that salvation is a gift in return for simple faith.

"I always say this is sour grapes simply because too many other churches don't have any of the good works," Graham explains.

At any rate, it is just one more misconception held by the outsiders, he says — the kind of mistaken belief Witnesses find among people they approach in their house-call campaigns.

GRAHAM SAYS the Witnesses do not believe they gain salvation through good deeds, nor are they compelled to take part in any of the organization's outreach work. It is just that good works are a natural outgrowth of real faith, he says.

"No, we don't earn our way by work, but as James (the Apostle James) said, faith without works is a dead faith."

Others supported Graham's point by saying that love is a product of faith and that it is impossible to have love without action.

Union laughs all the way to bank

At every step along the way there was someone to say it couldn't be done.

After all, it seemed highly improbable that a tiny, new and inexperienced union could do what big-time labor had been unable to do — drive a hole through the armor of the banking industry.

But step by step the Vancouver-based Service, Office and Retail Workers Union of Canada got there. And Friday it crossed the threshold when the Canada Labor Relations Board granted it automatic certification as bargaining agent for employees at five chartered bank branches — two of them on Vancouver Island and another on Salt Spring Island.

"Which is actually quite remarkable when you consider that we applied for certification almost a year ago and still had enough of the original members employed at the branches to make it," said Heather MacNeill, co-ordinator of SORWUC's United Bank Workers local.

The breakthrough that set the stage for Friday's ruling came in June when the labor board agreed that the federal banks could be organized on a branch-by-branch basis rather than on a complete national scale.

Banks in Victoria weren't included in the first certifications, but they are apparently an important part of the future picture, the union says.

Certification granted Friday involved Bank of Montreal branches in Port Alberni, Ganges, Langley and Burnaby, and the Canadian Imperial Bank of Commerce branch in Port McNeill.

At the same time, the board ordered representation votes for 12 other bank branches in the province.

Ms. MacNeil said the union, which grew out of the Vancouver women's movement, has been adding new applications right along and has come up with a total of 27, including the five granted Friday.

Devoted daughters crushed by 'one-bed hospital'

By PAUL DE GROOT
Colonist Reporter

There are somewhere between 150 and 300 people in the Victoria area who are waiting to get into extended-care hospitals.

To most of us, they are just numbers. But for Aurelle Biggs and Marion Hanson the lack of extended care beds in the region and province has been a personal tragedy.

The sisters have spent more than $100,000 in the last six years in caring for their mother, Elizabeth Sampson. For one reason or another, they were unable for nearly four years to get her into an extended-care hospital and have virtually operated a one-bed hospital to keep their mother alive.

THE COST of doing it at home was no cheaper than in a public hospital. Round-the-clock nursing supervision came to $90 a day, and when the cost of the special nursing supplies was added, the sum easily exceeded the salaries of the two women, who had to reduce their working time as well in order to help care for Mrs. Sampson.

The trouble began in October, 1970, when Mrs. Sampson, then 65 years old, became ill with a condition which remains undiagnosed. She still cannot move, and she is fed liquids through a tube down her nose.

She was put in Victoria General Hospital, but her condition failed to improve. She was not really an acute-care patient, however, since her condition was quite stable.

"THE HOSPITAL kept pressuring us, the doctors said to get her out of there, and the nurses told us our only choice was to take her home," Mrs. Hanson said in an interview.

"Now we realize it was a very stupid thing to do, but we took her home. We are not nurses, so we had to get private nurses for 24 hours a day. We bought a hospital bed, tubes and catheters, and other equipment. Basically, we were operating a one-bed hospital. At that time they told us mother did not have much time left."

There were no beds available in extended-care hospitals at the time. Rest homes were willing to take Mrs. Sampson until they heard about her naso-gastric tube feeding requirements.

The special diet and blending required for that were beyond the means of the rest homes.

THE DAUGHTERS' best hope was completion of the Gorge Road extended-care hospital. Completion was delayed for several months by construction problems while the daughters continued to pay out more than $500 a week for nursing services, commuted several times a week between Vancouver where they worked, and Victoria, often staying up all night to turn their mother every two hours and feed her every four hours.

Vic General 'kept pressuring us . . . and the nurses told us our only choice was to take her home'

The daughters did get some help from the provincial government in 1972. Dennis Cocke, then minister of health, reviewed the case in August that year, and agreed that the province should contribute to Mrs. Sampson's care. The province picked up the tab for the period between August, 1972, and February, 1972.

THAT FEBRUARY, a bed was finally made available in the Gorge Road Hospital. But Mrs. Sampson had contracted a high fever, and the doctors advised against admitting her because of the potential danger to other patients.

Mrs. Sampson's name dropped to the bottom of the waiting list and more months of ruinous medical bills followed. The two daughters sold their house and their car to pay the bills, and even that was not enough. One of the nurses began garnisheeing Mrs. Hanson's wages.

They had an opportunity to get their mother into Gorge Road at one point, but neither of the daughters could be reached at that time, and the nurses watching their mother were not willing to admit Mrs. Sampson on their own authority, so her name went to the bottom of the list again.

MRS. SAMPSON'S condition worsened in October, 1973, and she was admitted to Royal Jubilee. In January, 1974, she was finally admitted to the Gorge Road hospital, where she is today.

Through all this, the two women say they really had no choice other than to do what they did. Their mother was not sick enough for an acute-care hospital, too sick for a rest home, and there was no space in extended care.

Their main options were to lie about their mother's condition to get her into an acute-care hospital, and have the public pick up the tab, or to pay the bills themselves for care which the government provides for those who can get into extended care.

THEY ARE NOW trying to recover some of the cost of that special care from the provincial government. Had they really forced the issus, had they left their mother on the government's doorstep, so to speak, the government almost certainly would have had to place her in an acute-care hospital for much of her illness, the sisters reason.

Dr. Scott Wallace, MLA for Oak Bay, said in a letter to Health Minister Robert McClelland: "The people of Canada and the people of British Columbia; . . . have made it plain that they support the idea that no person should be financially ruined because of an illness.

"And yet, in this case, we have . . . a situation where a lengthy and ongoing illness . . . has in fact financially bankrupted two daughters, who in all good faith . . . took their mother home and provided the care which their mother required, since such care could not be provided by the hospital service."

WALLACE SAID their action contrasts sharply with the lack of concern that many families show for aging parents, and yet it led them into financial hardship.

The most frustrating thing about the whole case is that in spite of numerous letters, the daughters have never been able to lay their case before the health ministry, Mrs. Hanson said.

The ministry's terse replies to their requests for a hearing simply said no money would be given to them.

FINALLY, in a last-ditch effort to get some action from the ministry, the sisters agreed with Wallace that he should raise the matter up in the Legislature, which he did last week.

"It was our last resort. Bringing it up in the Legislature was airing our dirty linen in public."

The exposure has been embarrassing to the two, and so far, they say, they have not heard from the health minister.

The ministry's main concern, appears to be setting a precedent, said Mrs. Hanson But that precedent was already set when Cocke approved payment of some of their bills. What they want now is a fair hearing.

Pro Page

The Daily Colonist

Week Commencing July 23, 1977

INDEX:

2 Collectibles; Payoff Puzzle answers
3 Payoff Puzzle; Classified Medley
4-5 Classifieds, puzzles, amusements
11 Radio highlights; Telephone programs
12 Home of the week; Soap opera
13 Calendar of events; Yesterday's stars
14 Book reviews

Sports Highlights

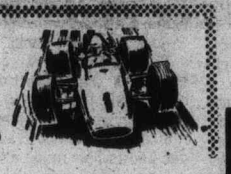

SATURDAY

Sports 11 a.m. (13). Western lacrosse.

Baseball 11:15 a.m. (5)

Golf 12 noon (2, 6) Canadian Open.

Omnium de Golf Du Canada 12 noon (3).

Women's Golf 1 p.m. (4). U.S. Open.

Tennis 2 p.m. (8) Jimmy Connors vs. Rod Laver.

Sports Spectacular 3:30 p.m. (7) Land speed record attempts; gymnastics.

Racers 3:30 p.m. (11).

Championnats Sportifs Quebecois 4 p.m. (3).

CFL This Week 4:30 p.m. (2, 6).

Wide World of Sports 5 p.m. (4) Gymnastics; acrobatics; weightlifting.

Sports Spectacular 5 p.m. (12) Volleyball; motorcycle jump.

SUNDAY

Pro Soccer 12 noon (7) Sting vs. Earthquakes.

Golf 1 p.m. (2, 6) Canadian Open.

Omnium de Golf Du Canada 1 p.m. (3).

Women's Golf 1:30 p.m. (4) U.S. Open.

Golf 2 p.m. (7) Canadian Open.

Pro Soccer 5 p.m. (9) Cologne vs. Bayern Munich.

Pro Soccer 6 p.m. (9).

MONDAY

Baseball 8:30 p.m. (4).

WEDNESDAY

CFL Football 6 p.m. (8) Eskimos vs. Blue Bombers.

Baseball 7 p.m. (2, 6) Expos vs. Padres.

Vancouver Whitecaps Hi-Lites 8:30 p.m. (13).

Baseball 10 p.m. (3) Les Expos vs. les Padres.

World's Best Golfers Vie At Glen Abbey

Ray Floyd . . .

Canada's number one stop on the golf trail has moved to new permanent quarters this year, and is being telecast live from the Jack Nicklaus-designed course in Oakville, Ont. Known as the Glen Abbey Golf Club, the course will test the world's best golfers with 7100 yards of grueling fairways, traps and water hazards. Nicklaus considers Glen Abbey to be one of world's finest (and toughest) courses.

To handle the on-camera reporting duties, CBC producer Ron Harrison put together a team of expert commentators that includes — ACTRA award winners Ernie Afaganis of Edmonton and Don chevrier of Toronto, Don Wittman of Winnipeg, Tom McKee of Toronto and Steve Armitage of Vancouver. Veteran golf professional Stan Leonard of Vancouver will be on hand with color commentary gleaned from his many years of 'following the sun'.

The tournament is being telecast for two hours each day, with semi-finals Saturday at noon and final round Sunday, with telecast starting at 1 p.m. and continuing until a winner is decided.

Champion Jerry Pate, who won last year in Windsor, will defend his title in this 68th Canadian Open, against most of the top professionals from all over the world. This year's prize money totals $225,000, and Pate figures it's going to be tough to take the big prize again (this despite the fact that he shot a competitive course record 70 on this same Glen Abbey just a week prior to last year's Canadian Open win).

But, whoever wins, the viewers are sure to come out ahead, with more coverage than has ever been offered to Canadians before.

. . . and others

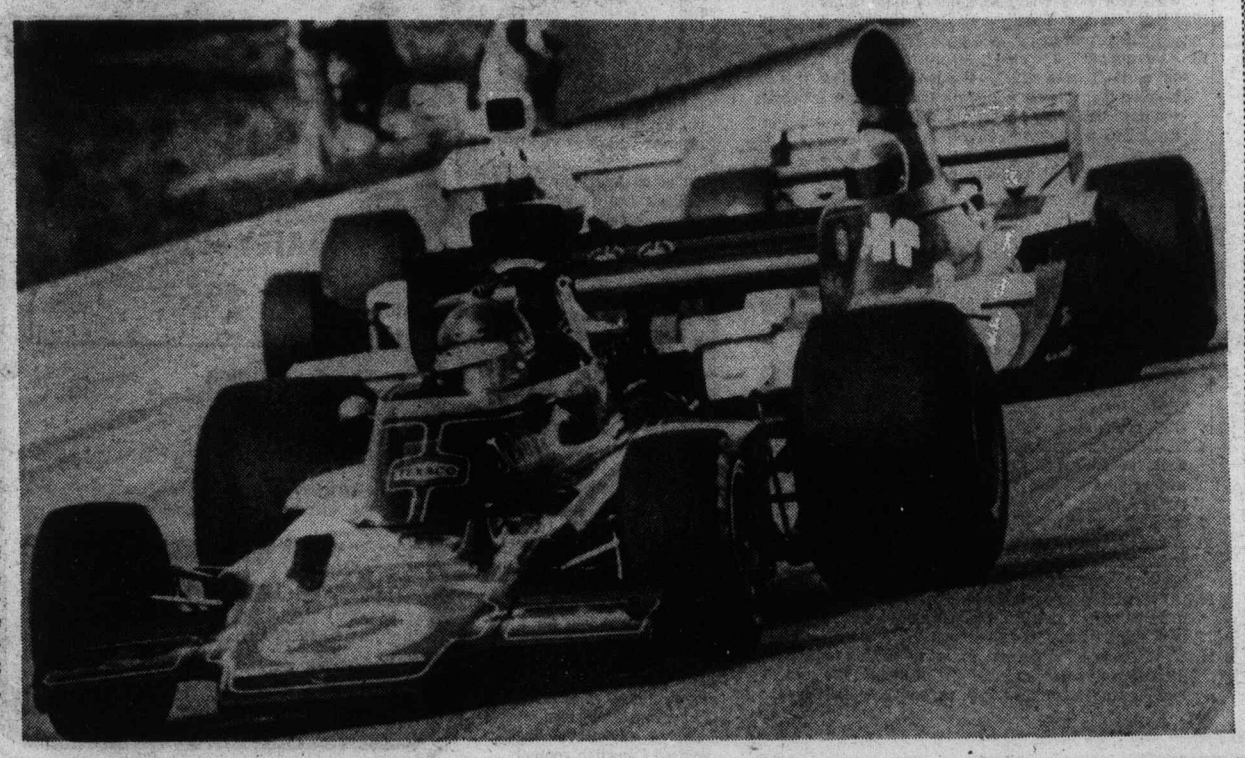

Penalized for passing on a yellow caution flag, beset by engine problems, a broken stick shift, and fatigue, A. J. Foyt says he was ready to give up but instead nursed his ailing car into a two-second lead to win the Molson Diamond Indy and the $26,400 first place prize at Mosport. Saturday, July 8 at 4 p.m., CTV's "Wide World of Sports" will bring all the exciting highlights of this race of champions in addition to highlights from the European Boxing Championships where East Berlin takes on all comers.

PAYOFF PUZZLE

Correct Answers to Last Week's Puzzle

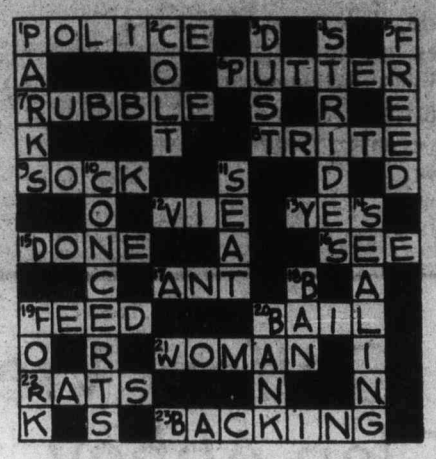

CLUES ACROSS:

6. PUTTER not butter. Although not bought every day, butter is the "sort" of thing (food, etc.) so purchased generally.
7. RUBBLE not rabble. A more concerned or active view would be taken of a rabble than as a mere "obstruction."
8. TRITE not tripe. The clue suggests a considered or proper criticism (e.g., "TRITE"). "Tripe" is a mere term of abuse.
9. SOCK not sack. The clue suggests something one can liken to a bag. However, a sack is a bag.
12. VIE not die or lie. To die for anything is such a dramatic and personal extreme that it's hardly viewed in terms of other people agreeing that "it's worth it," Similarly, lying is a moral issue not generally approachable on the basis of how worthwhile it is. Things men VIE for are more or less desirable by ordinary standards, as suggested.
15. DONE not gone. The characteristic meaning of "irrevocable" is "beyond cancellation" (as for DONE) rather than "beyond recall" (gone).
16. SEE not set. The fire is good to SEE when it is blazing, but there is no immediate pleasure when you set it going in the first place.
17. ANT not art. If a thing is a wonder of nature it has to be allied to the world of nature, favoring ANT. Art is a wonder of the accomplishments of man, rather.
19. FEED not feet. Having good feet will not help prevent marchers from tiring, as a good FEED can do.
20. BAIL not bawl. The clue is more firmly true of a person out on BAIL, who still has to answer to the law. If it so happens that your bark is worse than your bite, a person you bawl out is not in real trouble.
23. BACKING not bucking. "There is a certain danger" — that of losing one's money — attached to BACKING horses. Bucking horses are dangerous in an ordinary physical sense.

CLUES DOWN:

1. PARKS not Paris. PARKS are hardly suitable locations for the presentation of heavy drama. The town or city involved is irrelevant, so why specify Paris?
3. DUST not rust. The clue suits something having a readily evident degree of thickness — as when you run your finger over a layer of DUST. In assessing neglect, you don't really go by the thickness of the rust.
4. STRIDES not strikes. Whether with long STRIDES or short, people get to where they want to go. It is by no means certain that strikes do necessarily have the desired effect.
5. FREED not freer. If it's just a matter of hope, why should they restrict themselves to a moderate one (being freer) rather than the ideal state of being FREED of oppressive intervention?
10. CONCERTS not concerto. Specifying "If highbrow" has more point for CONCERTS, since a concerto is ordinarily of minority appeal.
11. SEAT not heat. In the sun, a garden SEAT can become uncomfortably hot, especially if of metal. The idea of "hot" heat (rather than, say, excessive heat) is inapt.

John Hearn's Collectibles

C.T. Tucker of Woodstock, Ont. says he would like to collect meerschaums if he could only afford it.

I sympathise with him. He is talking about those elaborate pipes which look as though they were carved from some kind of porous ceramic material. It is actually magnesium silicate and you don't make it, you mine it. It is so light that it will float on water. The word meerschaum is German for sea foam and it is believed that early discoverers who found it floating in the ocean thought it was some kind of pertrified wave.

The first meerschaums date back to 1723 in Budapest. The light weight, the easy carveability, the coolness imparted to the smoke soon enhanced its popularity and the fashion swept through Europe.

By the mid 19th century Vienna was the home of the master craftsmen in meerschaum. The best pipes are still made there although Turkey and Tanzania are also important centres.

Meerschaums proper should not be confused with calabash pipes. Those are the saxophone shaped pipes made famous by Sherlock Holmes. The calabash is made from a hollow gourd lined with a meerschaum cup.

From a collecting point of view it is only a short step from collecting meerschaums to collecting match safes — a subject on interest to R.F. Murdock of Victoria.

Match safes are the little boxes which were popular in the 19th century made both to keep matches dry and to prevent them from igniting as a result of unplanned friction. They are fairly similar in size but lend themsleves to a wide range of materials and designs. In general appearance most of them were similar to the flat cigarette lighter — about 1½" x2"x½" with a lid hinged at one end.

Match safes were made in gold and silver, brass, pewter, copper and tin. They were also made from agate, horn, bone and mother of pearl. North America and every European country had its own distinctive designs which included depictions of royal families and presidents, scenic wonders, commemoratives of fairs and exhibitions, geometric designs, art nouveau, and coats of arms. Most stuck to the standard shape but many were designed to look like little books.

The possibilities are so numerous that collectors will often limit themselves to one category such as advertising match safes or portraits. No one knows how many different designs have survived but collections of more than 1,000 are not uncommon.

Readers letters should be address to Collector's Item, c-o Victoria Press, R.R. No. 1, Lowbanks. Ont. N0A 1K0.

Accents of Paris Annoy Quebecers

MONTREAL (CP) — When Telly Savalas, television's Kojak, bullies his New York police department underlings in a French-language version of the series, his fans in Canada are actually hearing an actor speaking into a microphone in a Paris studio.

Seventy-eight hours of the American series were sent to France to be dubbed into French for use mainly in Quebec. Only 13 of the one-hour episodes were broadcast in France.

Kojak is an example of what Quebec's dubbing industry find a frustrating and unfair situation. Lucrative dubbing contracts are almost all foreign-language feature films and many television series in Quebec are going to France or other Common Market countries.

Gilles Morin, representative for MCA International Inc., the company that sold the French-language Canadian rights for Kojak to a Montreal station, said in an interview that the dubbings had to be done in France, because French law limits the number of foreign dubs which can be broadcast on French television.

Since the French station bought its 13 episodes before the French-Canadian deal was made, it was arranged to do the dubbing in France, even though the remaining 65 shows were shown only in Quebec.

Other dubbing-industry representatives said that even if the show is not aired in France, producers prefer to dub their series there because it's cheaper.

Andre Fleury, president of Sonolab, a major dubbing studio, said Canada does not restrict use of foreign dubs on television, although the Canadian Radio-television and Telecommunications Commission does promote Quebec dubbing studios by allowing a Quebec dub of a foreign show to count as 25-per-cent legally-required Canadian content.

Fernand Quirion, assistant director of television programming for Radio-Canada, said the network currently shows about 200 hours a year of foreign-language shows dubbed in Quebec, compared with about 60 hours dubbed elsewhere.

The network's policy is to have dubbing done in Quebec on all foreign-language shows not already dubbed abroad.

Greek Soprano Born in States

Maria Callas, the Greek operatic soprano, was born Maria Anne Ceciliasofia Karogeropoulou in New York City.

U-FRAME-IT
U-DO-IT or WE-DO-IT
PICTURE FRAMERS
2651 DOUGLAS
AT HILLSIDE
384-3444
No charge for ideas & help!
• Bring in Your Picture
• We Cut All Materials
• You Assemble, Right Here
• It's Fun, Fast, Easy & Economical
... or we can do it for you!
"Parking At Rear"

Princess Mary
Treat Yourself to our
DAILY SPECIAL
Every Day of the Week It's Different
1.95
Sunday Brunch
Served from 11 a.m. to 2 p.m.
Afternoon Tea
From 2 to 4 p.m.
Sunday Dinner
Served from 4 p.m. 'til closing.
Regular Menu is Available All these Times.
344 HARBOR ROAD
RESERVATIONS 386-3456
AMPLE FREE PARKING
Princess Mary

OK GT RETREAD SPECTACULAR
OK
ECONOMY CARS
550x12—A78x12
600x12—A78x13
600x13—B78x14
650x13
16.95
COMPACT CARS
700x13—C78x13
645x14—C78x14
695x14—D78x14
17.95
INTERMEDIATE CARS
E78x14
F78x14
F78x15
18.95
STANDARD SIZE
G78x14
G78x15
H78x15
19.95
STATION WAGONS
H78x14
G78x15
H78x15
20.95
TRIPLE TIRE GUARANTEE
1. Nation Wide. 2. Money back in writing. 3. Against all road hazards — unconditionally.
PROFESSIONAL AUTOMOTIVE SERVICE
• WHEEL BALANCING
• WHEEL ALIGNMENT
• SHOCK ABSORBERS

PREVUE PAYOFF PUZZLE

This Week's Prize is $150.00
A..swer to last week's puzzle on Page 2

CONTEST RULES

1. Solve the Prevue Payoff Puzzle by filling in the missing letters to make the words that you think best fit the clues. To do this read each clue carefully for you must think them out and give every word its true meaning.

2. Check the word list. It has all the correct answers plus some you will have to eliminate.

3. You need not be a subscriber to this newspaper in order to enter. You may submit as many entries as you wish on the entry blank printed in this newspaper or exact-sized, clear, hand-drawn facsimiles of the printed entry blank. NO MECHANICALLY PRODUCED, PRINTED, MIMEOGRAPHED, etc. copies of the entry blank will be accepted. Each entry must contain the contestant's name, address and phone number or it will not be accepted.

4. Anyone is eligible to enter this contest except employees (and members of their families) of Victoria Press Ltd.

5. All entries MUST be mailed and bear a postmark. The paper is not responsible for entries lost or delayed in the mail. Entries for each week's contest not received for judging by 12 noon the following Wednesday are not eligible.

6. To qualify you must write your answer to one of the clues on the outside of the envelope. See coupon for instructions.

7. Prevue will award the current prize to the contestant who sends in an all correct solution. If more than one all correct solution is received the prize money will be shared equally. If no all correct solution is received, $50 will be added to the following week's prize.

8. There is only one correct solution to each puzzle and only the correct answer can win. The decision of the judges is final and all contestants agree to abide by the judges decision. All entries become the property of Prevue. Only one prize will be awarded to a family unit.

9. Everyone has the same opportunity to win for EVERY QUALIFIED ENTRY WILL BE CHECKED and the winner announced. No claiming is necessary.

10. Entries must be mailed to Prevue Payoff Puzzle, Victoria Press Ltd., Box 300, Victoria, B.C. V8W 2N4. One entry per envelope.

11. Prevue reserves the right to correct any typographical errors which may appear during the puzzle game.

12. Puzzle clues may be abbreviated and such words as AN, THE and A omitted.

PREVUE PAYOFF PUZZLE is the intriguing word puzzle game the whole family will enjoy and have an opportunity to win a big cash award every week!

THIS CROSSWORD is not a game of chance or a draw. It tests your knowledge of words and pays off for EVERY correct solution. All you have to do is complete each of the words in a criss-cross format. Clues are provided . . . even a word list which has all the correct answers, plus some you'll have to eliminate. But there are no trick words or guessing . . . careful thought will make you a winner! So start and play today!

PLEASE NOTE: EACH ENTRY MUST BE IN A SEPARATE ENVELOPE

CLUES ACROSS:

1. All too easily got into by a surly and rebellious type of boy.
7. Not every man, obviously, possess a fine —.
8. What a burglar may be, after his own clumsiness has let him down.
9. Sort of thing often given by the type of man who likes to be thought well of.
13. If you don't want to — certain things, you can keep them to yourself.
14. Unfortunately, such a person will probably never be any better.
17. On her husband's birthday, a loving wife may well have a very special — for him.
19. Opposite to early.
21. When you — a bed carefully, you ensure it looks nice and neat.
23. It's good to see young girls interested in nursing and the — of the sick.
24. Familiar word in betting.
25. Enemy.

CLUES DOWN:

2. When using a —, you hold the handle, obviously.
3. There are various delicate things one is well advised to — up with extreme care.
4. A term for "father."
5. Is opposed to communism.
6. In a well run prison, a man's — condition, if bad, will be attended to.
7. One of a number in a pod.
10. Certainly not well.
11. Having pulled a muscle in a race, an athlete may be more concerned with the injury than the fact that he's —.
12. In special circumstances, unfortunately, a worker's — may simply have to be reduced.
15. In business, an optimist won't agree that times ever really have to be —.
16. Though meriting the description "great," may leave some people cold.
18. Mustang, for instance.
20. A smaller amount.
22. Give one's help.

WORD LIST

AID	GIFT	PAY
BLACK	HORSE	PEA
CAPITALISM	ILL	PICK
CAPITALIST	LAST	RAKE
CARE	LATE	SCRAPE
CLEANER	LESS	SCRAPS
CLEAVER	LIFT	SELL
CURE	LOST	SHY
DAD	MAKE	SLACK
DAY	MENTAL	SLY
DEJECTED	ODDS	STORE
DENTAL	PACK	STORM
DETECTED	PALACE	STORY
DISH	PALATE	TELL
FOE		WISH

MAIL TO

PREVUE PAYOFF PUZZLE
VICTORIA PRESS LTD.
BOX 300,
VICTORIA, B.C.
V8W 2N4

IMPORTANT
TO QUALIFY WRITE YOUR
Answer to "13 ACROSS"
ON THE OUTSIDE OF
YOUR ENVELOPE

NAME .....

ADDRESS .....

.....

..... PHONE .....

No registered letters or letters without the required 12 cents postage will be accepted for judging in this contest.

TV MAILBAG

By TOM MEAD

HOLLYWOOD — The TV Mailbag:

Q. I could hardly believe my eyes when young Stacy Wells on the daytime series "The Doctors" was suddenly killed off. Why was she eliminated?—B.C., Camden, NJ.

A. Leslie Ann Ray, who played Stacy, wanted out of the soaper because she had been offered a role in a Broadway play.

Producers of "The Doctors," who agreed to her release, had several options available to explain her sudden departure. One would have simply involved replacing her with another actress, a common practice when someone leaves a series.

This approach was rejected. Instead, producers relied on another common approach, the killing off of the character. In Stacy's case, producers decided to eliminate her from the script completely. Thus, mother-to-be Stacy died.

Q. With all the furor over violence on television, is there a list of the 10 most violent shows on the air? — P.S., Jefferson City, MO

A. Many such lists are available, compiled by various organizations ranging from the PTA to local citizens' groups.

The National Citizens Committee for Broadcasting last fall conducted a poll over a 12-week period. Respondents were asked to rank their top 10 violent shows from a list of 68 television programs.

The most violent were ranked in the following order: "Quest," "Starsky and Hutch," "Baretta," "Baa Baa Black Sheep," "Hawaii Five-O," "Six Million Dollar MAn," "Kojak," "Police Story," "Delvecchio" and "Serpico." The last two were cancelled in midseason along with Quest. Baa Baa Black Sheep was just recently cancelled.

Questions of general interest will be answered in the column. Volume of mail prohibits personal replies. Inquiries should be sent to Thom Mead, TV Mailbag, in care of Prevue, Box 300, Victoria, B.C. V8W 2N4.

Wagner Aired Live From Bayreuth

CBC Stereo teams up with other leading broadcast organizations to bring listeners Wagner's romantic three-act opera Tristan and Isolde live from the 1977 Bayreuth Festival in Germany, Sunday, at 7:55 a.m.

The first live stereo broadcast from continental Europe, the 6-hour performance is being transmitted to Canada via cable from Europe, where it is also being broadcast live by the BBC and the Swedish and French Radio Networks. U.S. National Public Radio is carrying the event, and the CBC's French service also broadcasts the performance live on its FM Network.

Directed by Horst Stein, the production stars tenor Spas Wenkoff and soprano Catarina Ligendza as the ill-fated lovers — The Cornish Knight Tristan and the Irish Princess Isolde. Karl Ridderbusch portrays Tristan's Uncle, the Elderly King Mark of Cornwall, to whom the young Isolde is to be wed.

Tentatively scheduled for the intermissions are a discussion on Bayreuth in 1899 by British writer Charles Tennyson, and an interview by Warren Wilson with Lofti Mansouri, General Director of the Canadian Opera Company.

SUCH A PLEASANT PLACE TO SHOP

Hillside
SHOPPING CENTRE
OPEN 'TIL 9 WED., THURS., FRI.

"TAKE FIVE"

Top off a light snack with a cup of our delicious Coffee, Tea or Soft Drink
Still ONLY 25¢
THE SNACK BAR
NEAR THE FOUNTAIN IN THE MALL

Saturday, July 23

CBC 2	CBUFT 3	KOMO 4	KING 5	CHEK 6	KIRO 7	TIME	CHAN 8	KCTS 9	KSTW 11	KVOS 12	CKVU 13
Sesame Street	Roquet Graine	Scooby-Doo Dynomutt — Cartoon Krofft	Pink Panther Cartoon Children	Square McCoil Agape Wrestling	Tweety- Clue Club Bugs Bunny	8:00 8:30 9:00 9:30	Squares Pete's Place On Kamera Kidstuff	Sesame Street A Classic Zoom	Forums continued Lifestyle The Lesson	Tweety Clue Club Bugs Bunny	Oceans Alive Scooby-Doo Dynomutt Robin Hood
Polka Dot Double Decker Sat. Morning Klahanie	Emile M. Rosse Championnat Sportis	Supershow Friends Cartoon American	Ghosts Big John Grandstand Baseball (11:15)	continued Golden Years Sat. Morning Klahanie	Tarzan Batman Shazam continued	10:00 10:30 11:00 11:30	continued Let's Go McGowan Showbiz	Blue Marble Rebop Children Sesame	Hi Doug Charleme Medix Gilligan	Tarzan Phantom Shazam continued	continued Dr. Who Sports continued
Golf: Canadian Open continued	Golf: Omnium du Canada a suivre	Bandstand Impact Golf: U.S. Open	Rangers vs. Orioles, Reds vs. Pirates	Golf: Canadian Open continued	Fat Albert Ark II Children's Film Festival	12:00 12:30 1:00 1:30	Collection Cooking Sports Country Way	Street Values Oil Painting Yoga	Movie, Comedy continued continued	Fat Albert Ark II Children's Film Festival	continued continued continued continued
Changes Van Dyke Survival continued	Championnat Sportis Poly'an Espagne Service Secret	Medicine Man Movie, Drama continued	Movie, Drama continued continued	News Table au Sports Country Way	Dialogue Tarzan continued Sports	2:00 2:30 3:00 3:30	Tennis continued Wrestling continued	Garden Food Woman Book Best	Movie, Musical continued Sports	Batman Outlook Lantern Funorama	continued Vancouver continued continued
Escape CFL Action Space 1999	Bagatelle a suivre Sportheque: Equitation	continued Ara's Sports Wide World	On Baseball Point of View Survival News	Escape CFL Action Space 1999	Spectacular continued Alice News	4:00 4:30 5:00 5:30	Wide World of Sports	Firing Line Nova continued	Bottom of the Sea Twilight Zone	continued Bewitched Spectacular continued	continued What Now . . . Bugs Bunny
						EVE.					
News Bob McLean 2s Company Maritime	Herbe Partout Cosmos: 1999	of Sports News Lawrence Welk	News Animals Wild Kingdom Gong Show	News Bob McLean Starsky, Hutch	News Emergency One! Bank	6:00 6:30 7:00 7:30	News Connection Emergency! continued	Age of Uncertainty Health A Classic	Star Trek Hee Haw	News Page 12 Anchor Squares	Wildlife Alice Vancouver continued
Happy Days Movie, Drama continued	Defi Patrouille Columbo a suivre	Wonder Woman Starsky, Hutch	Emergency! continued Movie, Drama	Happy Days Movie, Drama continued	M.T. Moore Bob Newhart All in Family Quiz	8:00 8:30 9:00 9:30	Movie, Drama continued continued	Playhouse Evening at Pops Piccadilly	Dolly Pop Nashville Country NW	M.T. Moore Bob Newhart Movie, Drama	continued continued Police Woman
continued Kensington News Movie: (11:45)	a suivre Nouvelles Cinema: Tuez 3s	Feather, Father News Movie: (11:45)	continued continued News continued	continued Kensington News Movie: (11:15)	Movie, Drama continued continued	10:00 10:30 11:00 11:30	Served Kreskin News continued	Circus, Drama	Movie, Thriller continued continued	continued continued Movie: (11:10) Drama	Father Gang Celebrity Revue
Drama, continued continued continued	Charley Varrick	Drama continued continued	Saturday Night continued Movie	Drama continued continued	continued continued	12:00 12:30	Movie: (12:10) Crime Drama continued continued		continued News	continued continued 700 Club	Movie, Crime Drama continued Movie

Spotlight on Movies

David and Bathsheba (xx), on 5 at 2 p.m. Typical Biblical epic with all the stops pulled — lavish sets, sumptuous costumes, posing actors and wooden dialogue. The adventure-seeking boys have a few battle scenes to keep their attention. (1952).

Dimples (xx), on 11 at 2 p.m. Shirley Temple, this time practically selling herself to a rich lady just before the U.S. civil war so she can save her poor daddy, played by Frank Morgan. (1936).

All Mine to Give (xx), on 4 at 2:30 p.m. Long, sad tale of a brave pioneer family and their hardships in Wisconsin. Good performances by Glynis Johns and Cameron Mitchell. (1956).

Breezy (xx), on 8 at 8 p.m., and 6 at 11:15 p.m. Contemporary, if unlikely, love story about a divorced man of 50, Willian Holden, who falls in love with a vibrant 17-year-old, Kay Lenz, and begins to take an active interest in the world around him. (1973).

Sudden Fury (xx), on 2 and 6 at 8:30 p.m. Filmed in rural Ontario, the plot revolves around a duel between two strangers; a man trying to kill his wife and a passer-by. (1974).

The Heart is a Lonely Hunter (xxx), on 5 at 9 p.m. Moving story about loneliness, human boorishness and cruelty surrounding the life of a deaf-mute in a small town never strikes a false note. Filmed largely on location in Alabama with Alan Arkin as the deaf mute, befriended by Sondra Locke. Stacy Keach is the town drunk.

Camille (xx), on 12 at 9 p.m. For Greta Garbo lovers, this production of Dumas' classic is a must. Robert Taylor is also good. (1936).

Anatomy of a Murder (xxx), on 7 at 10 p.m. Plenty of adult excitement in Otto Preminger's adaption of the bestseller about a Michigan lawyer who defends a man on a murder charge after the man's wife has been attacked. Dialogue explicit, performances first rate by James Stewart, Lee Remick, Ben Gazzara, Joseph Welch. (1959).

I saw What You Did (xx), on 11 at 10 p.m. Couple of teenage girls play a telephone prank which upsets a murderer and makes them candidate for his next crime. Okay suspense, with Joan Crawford wasted in minor role. (1965).

Moontide (xx), on 12 at 11:10 p.m. Beautifully acted but generally boring mood drama. Dock worker stops girl committing suicide, then falls in love with her. Jean Gabin, Ida Lupino. (1942).

Carve Her Name with Pride (xxxx), on 2 at 11:45 p.m. Inspiring true story of Violette Szabo, who braved death working for the French Resistance in the Second World War. Excellent performances by Virginia McKenna and Paul Scofield. (1958).

The Manipulator (x), on 4 at 11:45 p.m. Roughly paced melodrama about a fake kidnapping that turns into the real thing. (1973).

The Hunted (xx), on 13 at midnight. Trim minor film with Preston Foster as a policeman out to reform his girlfriend, Belita. Efficiently produced. (1948)

The Detective (xxx), on 8 at 12:10 a.m. Pungent, realistic dialogue for this well-above-average drama about a hard-bitten New York police detective investigating the messy murder of a young homosexual. Frank Sinatra, Lee Remick, Jack Klugman. (1968).

Thousand Plane Raid (x), on 6 at 1:15 a.m. For details see Sunday schedule, on 8 at 12:10 a.m.

One, Two Three (xxx), on 5 at 1:30 a.m. Glib, sophisticated comedy romp gives James Cagney the opportunity to overplay expertly the role of a Coca-Cola executive in West Germany. Pace is extremely fast, and you have to listen to catch the often funny one-liners. (1961).

The Lady of Monza (xx), on 13 at 1:30 a.m. Based on the true story of a nun who was raped then persecuted as a sinner in the 17th Century, Anne Heywood as the title role. (1968).

Homicidal (xx), on 2 at 2:05 a.m. Film almost makes it as a genuine shocker, filled with terrifying occurrences, set in spooky old house. (1961).

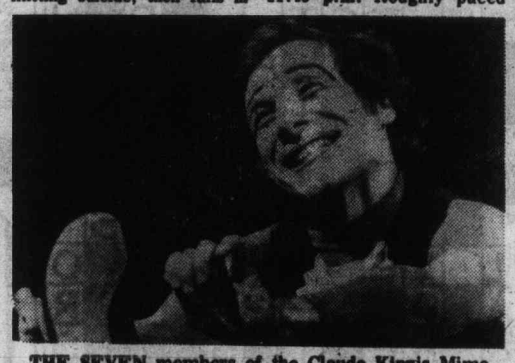

THE SEVEN members of the Claude Kipnis Mime Theatre add an enchanting touch to Evening at Pops when they join Arthur Fiedler and the Boston Pops Orchestra. Kipnis performs a hilarious solo, The Parte, and — with his company — interprets Oozart's well-loved Eine Kleine Nachtmusik as the daydreams of musicians. The program is aired on Channel 9 at 8:30 p.m.

CABLE 10 PROGRAM

SATURDAY, JULY 23

2 p.m.—Adventures in the Past — photographs by night of Victoria's Old Town with city archivist Anslie Helmcken.
3 p.m.—German Diary.
4 p.m.—Instructional Tennis.
4:30 p.m.—Shalom.
5:30 p.m.—Here's Lowther.

Today's Highlights

Klahanie, on 2 and 6 at 11:30 a.m. Magnificent scenery of the Skeena Mountains is shown during a drive along the Stewart-Cassiar highway in northwest B.C. in the fall.

Food Preserving, on 9 at 2:30 p.m. Details of how to preserve food through three drying techniques: open air, sunlight, and oven.

Animal World, on 5 at 6:30 p.m. Kelp beds are undersea gardens for a variety of sea life examined in this program.

Wodehouse Playhouse, on 9 at 8 p.m. Cyril's hopes of winning the good wishes of his prospective mother-in-law wane when she suspects him of stealing the who-dun-it she's reading.

Picadilly Circus, on 9 at 9:30 p.m. The 1913 strike by Cornish clay miners is the background for this story about one striker and his boarder.

Saturday Night, on 5 at midnight. A telethon to "Save Great Britain," with members of the Monty Python troupe and other actors.

Key to Ratings
Excellent xxxx
Good xxx
Fair xx
Poor x

CABLE 10 CABLEVISION

PROGRAM LISTINGS ARE TO BE FOUND IN THIS TV PREVUE AND ON DAILY CABLE 10 WEATHER CHANNEL. YOUR COMMENTS AND IDEAS ON COMMUNITY PROGRAMMING ARE WELCOMED.

CABLE 10
3690 SHELBOURNE STREET. PHONE 477-7211

CABLE 10 CABLEVISION

Sunday, July 24

CBC (2)	CBUFT (3)	KOMO (4)	KING (5)	CHEK (6)	KIRO (7)	TIME	CHAN (8)	KCTS (9)	KSTW (11)	KVOS (12)	CKVU (13)
Parade continued	Grangallo Le Roi	Cleophus Ag-USA Insight Vision On	Eucharist Kidsworld Children Gardening	Humbard continued Discovery Religion	Discovery Roberts It's Written Face Nation	8:00 8:30 9:00 9:30	Humbard continued Search Crusade	Sesame Street Sesame Street	Swaggart Religion Good News Humbard	Discovery Swaggart Anchor Robert	700 Club continued Falwell continued
Gentle Ben Wild Kingdom Meeting Place	Jour du Seigneur Second Regard	continued Children Gilligan Animals	Hot Fudge Tony Pony Movie, Musical	Roberts Search It's Written Armstrong	Eye on NW Tennis continued Audubon	10:00 10:30 11:00 11:30	Roberts Discovery It's Written Armstrong	continued continued continued continued	continued Robert Schuller Calvary	Schuller Movie, Musical continued	Gospel Garden Sports continued
Journal Man Alive Golf: Canadian	Semaine Verte Golf: Omnium	Issues Directions Untamed Golf:	continued continued Alternatives Fishing	Garden Crusade Golf: Canadian	Soccer: Sting vs. Earthquakes	12:00 12:30 1:00 1:30	Good News Agape Variety Star	Look at Me Values Wash. Week Wall Street	Movie, Science Fiction Movie,	continued Face Nation Movie, Comedy	continued continued continued continued
Open Finals Music to See Canada	du Canada conclusion Sons et Brioches L'Oeil	U.S. Open Finals Movie, Drama	Eternal Light Movie, Western	Open Finals Music to See Canada	Golf: Canadian Open Finals	2:00 2:30 3:00 3:30	Trek Movie, Drama continued	Great Performances Movie, Documentary	Comedy continued Movie, Western	continued continued Religion continued	continued Vancouver continued continued
Mr. Chips Access Wild Country	D'Hier A Demain Fenetre Championnats	continued continued Tell Truth Fisherman	continued U.S. Game Meet Press News	Movie, Drama continued Student Forum	Tarzan continued National Geographic	4:00 4:30 5:00 5:30	Koehler Questions Last of Wild McColl	continued continued Pro Soccer	continued continued Here Come the Brides	continued continued Religion Dragnet	continued Swaggart Audubon Oceans Alive
						EVE.					
World of Disney Beachcombers 3s Company	Sportifs Quebecois 15 Ans Dimanches	News Animals Nancy Drew	News Cartoon World of Disney	News continued Beachcombers 3s Company	News 30 Minutes 60 Minutes	6:00 6:30 7:00 7:30	News Comment Six Million Dollar Man	Pro Soccer About Us, Documentary	Star Trek Get Smart Fishin' Hole	Switch continued 60 Minutes	Science M. Python Vancouver continued
Images of Canada Duchess of Duke Street	a suivre a suivre a suivre a suivre	Six Million Dollar Man Movie, Drama	McMillan continued continued Movie,	Images of Canada Duchess of Duke Street	Rhoda Phyllis Movie, Crime Drama	8:00 8:30 9:00 9:30	Sonny, Cher Switch continued	Evening at Pops Masterpiece Theatre	Probe continued Lifestyle Access	Rhoda Good Times Movie, Crime Drama	continued continued Great Debate
Sunday Pops News Movie: (11:45)	a suivre Nouvelles Cinema: Drame	continued continued News Movie: (11:45)	Thriller continued News Movie,	Sunday Pops News Movie: (11:45)	continued continued News Movie,	10:00 10:30 11:00 11:30	Human Journey News News	Shades of Greene	Religion 700 Club continued continued	continued continued Movie, Drama	Prisoner continued Inside Travel Second City
Thriller continued continued continued	a suivre a suivre	Comedy continued continued	Crime Drama continued continued	Crime Drama continued continued	Comedy continued continued Movie	12:00 12:30	Movie: (12:10) Adventure continued continued		News	continued continued	Movie, Crime Drama continued continued

Today's Highlights

Animals, Animals, on 4 at 11:30 a.m. How to stop your dog from jumping on the furniture is part of this tour of a canine obedience school and the training of bloodhounds.

Directions, on 4 at 12:30 p.m. The ownership of the Panama Canal Zone is examined in this report, with interviews of Americans and Panamanians in the Canal Zone.

Country Canada, on 2 and 6 at 3:30 p.m. The first of a two-part look at marketing boards and their effects on food prices.

CBC Access, on 2 at 4:30 p.m. The Continuing Committee on Racism, a Toronto-based group, is trying to establish anti-racism groups all across Canada.

National Geographic, on 7 at 5 p.m. How birds fly, why they mimic, and why they don't fall off the perch when they're asleep are among the questions answered on Winged World.

Evening at Pops, on 9 at 8 p.m. Flautist Jean-Pierre Rampal joins Arthur Fiedler and the Boston Pops for a seclection which ranges from baroque to jazz.

Human Journey, on 8 at 10 p.m. Where We Live, an award winning film on the urban housing scene, looks at ways of beating the soaring property taxes and construction costs in Canadian cities.

Key to Ratings
Excellent xxxx
Good xxx
Fair xx
Poor x

Spotlight on Movies

Broadway Rhythm (xx), on 12 at 10:30 a.m. Some good individual numbers by people like Lena Horne but generally just a lavish piece of nothing (1943).

Because You're Mine (xxx), on 5 at 11 a.m. Mario Lanza's a drafted opera singer who falls in love with the sister (Doretta Morrow) of his tough army sergeant (James Whitmore). One of Lanza's pleasanter vehicles. (1952).

It! The Terror from Beyond Space (x), on 11 at noon. Mild sci-fi of space ship returning to earth with unwelcome stowaway. (1958).

Woman of the Year (xxxx), on 12 at 1 p.m. Wonderful comedy about the marriage of a nonchalant sports writer and a charming international reporter. Funny, witty, brilliant performances by Spencer Tracy, Katharine Hepburn. (1941).

Comin' Round the Mountain (x), on 11 at 1:30 p.m. Abbott and Costello, this time a-fussin' and a-feudin' back in them thar hills. The kids will find it painless. (1951).

Larry (xxx), on 8 at 2:30 p.m. and 6 at 4 p.m. Frighteningly realistic report of a supposedly retarded man confined to a U.S. mental institution for 26 years. Frederic Forrest, Tyne Daly. (1974).

Joan of Arc (xx), on 4 at 3 p.m. Mammoth, lavish production, starring Ingrid Bergman, but gets bogged down in its own oppulence. Performances, including Bergman's, are no more than adequate. (1948).

Thunder over the Plains (xx), on 5 at 3 p.m. Routine western, with Randolph Scott as army officer sent to Texas after the U.S. civil war to control carpetbaggers. (1953).

Dying, on 9 at 8 p.m. Documentary on death, with close-ups of three terminally-ill people. (1976).

A Man Called Gannon (xxx), on 11 at 3 p.m. Well-paced western with a good performance by Tony Franciosa as a drifter who befriends a young cowhand caught in a range war. Good characterizations. (1969).

The Bridge of Remagen (xx), on 4 at 9 p.m. Based on fact, an account of the efforts of Allied soldiers to capture an important tactical bridge from German hands before it's destroyed. Familiar plot relieved by excellent camera work. (1969).

The Taking of Pelham One Two Three (xx), on 7 and 12 at 9 p.m. A New York City subway car is hijacked and the passengers held for $1 million ransom. Walter Mathau, Robert Shaw. (1974).

The Strange Possession of Mrs. Oliver (xx), on 5 at 9:30 p.m. A bored housewife wants to find out if blondes do have more fun, so assumes a new personality. What she doesn't assume is that the person she pretends to be may really exist. (1977).

CABLE 10 PROGRAM

SUNDAY, JULY 24

1 p.m. — Speech in Performance — Victoria Music Festival.
2 p.m.—Sports Special—lacrosse.
4 p.m.—Getting to Know Spain.
4:30 p.m.—Gould on Books.
5 p.m.—Arts Calendar.
5:30 p.m.—Here's Lowther.

Cotter (xx), on 12 at 11 p.m. After tragic rodeo incident, unhappy Indian clown, Don Murray, struggles to re-establish himself in home town. Good cast, fair script. (1973).

Quackser Fortune has a Cousin in the Bronx (xxx), on 7 at 11:30 p.m. Delightfully offbeat love story. Quackser Fortune follows the horses around Dublin selling their manure to gardeners. The day the horses are replaced by cars he falls in love with an American coed. Original in every way.

Sudden Fear (xx), on 2 at 11:45 p.m. Wealthy lady playwright, Joan Crawford, marries a worthless actor, Jack Palance, who plans to murder her. Well acted, smoothly produced suspense thriller. (1954).

Kill or Cure (xx), on 4 at 11:45 p.m. Terry-Thomas as a private sleuth investigating murder at a health resort. He finds it difficult to carry the film on his shoulders alone, and gets little help from the script. (1963).

The Detective (xxx), on 6 at 11:45 p.m. For details see Saturday schedule on 8 at 12:10 a.m.

The Prison (xx), on 13 at midnight. A well-to-do businessman suddenly finds his life turned upside-down by a crime of passion. (1974).

The Thousand Plane Raid (x), on 8 at 12:10 a.m. Thoroughly routine war film about plan to bomb German aircraft factory.

The Adventures of Marco Polo (xx), on 7 at 1:20 a.m. Sprawling adventure film with extravagant production detail, but still somewhat of a miss as entertainment. Gary Cooper, Basil Rathbone. (1938).

"FREDDIE THE FREELOADERS"
Your Convenience Store
OPEN TO 3 A.M.
7 Days a Week
OAK BAY JUNCTION

For a Good Deal More
BUY YOUR HONDA
WHERE THE SELECTION IS BEST
• MAG WHEELS • CONSOLES
• POP-UP ROOFS • STRIPES
• SUNROOFS • VINYL ROOFS
—PLUS MUCH MORE

Honda CAR CENTRE
YATES at QUADRA • 386-6707
(D.L. 846A)

Monday, July 25

CBC (2)	CBUFT (3)	KOMO (4)	KING (5)	CHEK (6)	KIRO (7)	TIME	CHAN (8)	KCTS (9)	KSTW (11)	KVOS (12)	CKVU (13)
		Good Morning America (7 a.m.) Window Cross-Wits	Today continued Seattle Today	Canada A.M. continued Daybreak Hot Hands	Patches Kangaroo Here's Lucy Price	8:00 8:30 9:00 9:30	Canada A.M. continued Romper Room Yoga		Cartoon Bozo 700 Club continued	Frolics continued Religon Price	Vancouver continued Beautiful Larry Solway
Giant Mr. Dressup Sesame Street	Du Soleil Conseil Clemence D'Avignon	Happy Days Pyramid Better Sex Family Feud	Game Game Game Chico	Giant Mr. Dressup Barton, Company	Is Right Love of Life Restless Search	10:00 10:30 11:00 11:30	Jean Cannem Definition Impressions Hot Hands		continued Get Smart Route 66 continued	Is Right Love of Life Dinahl continued	Paul Bernard Lively Woman Restless Family Feud
"Summer '77" Van Dyke Heritage	Enfant Animaux Roulettes Reflets	All My Children Ryan's Hope One Life	Squares Days of Our Lives Doctors	News; Ida Clerkson Game FBI	News World Turns Light	12:00 12:30 1:00 1:30	News Adam-12 Movie, Adventure		News Jeannie Movie, Drama	Mike Douglas continued Restless	All My Children Tommy Banks
All in Family Edge of Night Take 30 Cooks	D'un Pays Cinema: La Partelue de l'Arizona	To Live Hospital (2:15) Edge of Night Boomerang	Another World Movie, Drama	continued Edge of Night Take 30 Cooks	All in Family Match Game Dinahl continued	2:00 2:30 3:00 3:30	continued Alan Hamel Another		continued continued Flintstones Munsters	All in Family Match Game Tattletales Bewitched	Party Game Specials Audubon Flintstones
Your Choice Just for Fun Adventures Room 222	Animagerie Isabelle L'Odyssee a suivre	Merv Griffin continued News	continued continued Game News	Brady Bunch Just for Fun Doris Day News	Emergency One! News News	4:00 4:30 5:00 5:30	World Lucy Show Emergency One!	Sesame Street Mr. Rogers Electric Co.	Mickey Mouse Archies Beaver Flipper	Funorama Monkees Merv Griffin	Hogans Get Smart Van der Valk continued
						EVE.					
Reach Hourglass continued Concert	Ce Soir Confidence Daniel Boone	News continued Space: 1999	continued continued McGowan Squares	News continued Little House	News Mike Douglas Game	6:00 6:30 7:00 7:30	News continued Shields Game	Zoom Garden MacNeil Parenting	That Girl Bewitched Hogan Adam-12	News Quiz Game Doc on the Go	Dick Emery Fernwood Vancouver continued
Rhoda Phyllis Game All in Family	Le Grand Balzac Vie de Paul Gauguin	Constantinople Baseball continued continued	Little House on Prairie Movie, Thriller	Rhoda Phyllis Adam-12 All in Family	Jeffersons Shields Maude All's Fair	8:00 8:30 9:00 9:30	Waltons continued Pig and Whistle Sanford	Shades of Greene Age of Uncertainty	Marcus Welby, MD Ironside continued	Honeymooners In Europe M-A-S-H Movie,	continued continued Maude All's Fair
Newsmag Interview News Movie: (11:45)	Francais Sports L'Amour Quotidien	continued continued News Streets of	continued continued News Johnny	Newsmag Interview News continued	Sonny, Cher News Movie,	10:00 10:30 11:00 11:30	Dean Martin News continued	Woody continued continued	News Love Outer Limits	Western continued Bilko Movie,	Baa Baa Black Sheep Celebrity Revue
Drama continued continued	Les Aventures de Vidocq	San Francisco continued Toma (12:40)	Carson continued Tomorrow	Movie: (12:10) Adventure continued continued	Drama continued continued Movie: (1:40)	12:00 12:30	Movie: (12:10) Adventure continued continued		News	Drama continued continued 700 Club	Movie, Thriller continued continued

Today's Highlights

Parenting Project, on 9 at 7:30 p.m. The single parent is discussed tonight in the first of a three-part series about helping children through their formative years.

Constantinople — Pilot, on 4 at 8 p.m. Musical pilot with performances by Tina Turner, Manhattan Transfer and Doug Kershaw.

Newsmagazine, on 2 and 6 at 10 p.m. A study of smoking trends today with reporter Tom Leach.

Dean Martin, on 8 at 10 p.m. Jackie Gleason is roasted by host Dean Martin, Gene Kelly, Art Carney, Milton Berle, Danny Thomas, Phyllis Diller, Sid Caesar, Audrey Meadows, Sheila MacRae, Frank Gorshin, Nipsey Russell and Foster Brooks.

Woody, on 9 at 10 p.m. A portrait of bandleader Woody Herman.

VIP, on 2 and 6 at 10:30 p.m. Cartoonist Ben Wicks talks about jobs he had before he became famous. Patrick Keatly, London correspondent for CBC radio, discusses his early career with the Vancouver Sun and the Manchester Guardian.

CABLE 10 PROGRAM

MONDAY, JULY 25
6:30 p.m. — Here's Lowther.
7 p.m.—Jazz in the Park.
7:30 p.m.—Let's Talk Sports.
8:30 p.m.—Money Talk.
9 p.m.—Sports Special—ennis open.

Spotlight on Movies

Istanbul (xx), on 8 at 1 p.m. Shopworn melodrama for Errol Flynn fans, with the emphasis on the last syllable of the title as adventurer returns to recover a fortune in diamonds, finds his old flame, presumed dead, alive and an amnesia victim. (1957).

A Most Unusual Woman (x), on 11 at 1 p.m. Local entrepreneur marries a girl whose face and body are covered with hair. (1964).

Trial (xxx), on 5 at 3 p.m. Absorbing drama about the murder trial of a Mexican boy that is exploited for political purposes. Cast is outstanding, with Arthur Kennedy standing out as a two-faced legal mind. Glenn Ford, Dorothy McGuire. (1955).

Ssssssss (xxx), on 5 at 9 p.m. Well-done horror tale of doctor who finds way to transform man into king cobra. Strother Martin, Heather Menzies, Tim O'Connor, and an exceptional job by the make-up department. (1973).

Hardcase (xx), on 12 at 9:30 p.m. Interesting period western featuring Clint Walker as soldier of fortune who joins up with Mexican revolutionaries, discovers wife among them. (1971).

Young Bess (xxx), on 7 and 12 at 11:30 p.m. Handsomely mounted historical drama with two outstanding performances by Jean Simmons and Charles Laughton as her father, Henry VIII. Historically weak, but absorbing. (1953).

Forget-Me-Not (xx), on 2 at 11:45 p.m. Widowed opera singer remarries, finds it was more from habit than mutual attraction. Beniamino Gigli's tenor voice is main attraction. (1936).

The Color of Blood (xx), on 13 at midnight. Lawyer's assistant mistakes an escaped killer for a client during a train journey. Good thriller effects, average dialogue. (1973).

The Mississippi Gambler (xxx), on 6 at 12:10 a.m. Colorful romantic-adventure with Tyrone Power perfectly cast as a dashing gambler who played for high stakes in matters of love, honor and reputation. Piper Laurie is equally effective as spirited southern belle. Good escapist entertainment. (1953).

Sign of the Pagan (xx), on 8 at 12:10 a.m. Elaborately produced epic that doesn't come off. Jeff Chandler is a Roman centurion, Jack Palance overacts as Attila the Hun, and the script becomes muddled trying to explain religious temper of the time. (1955).

Stage Struck (xx), on 7 at 1:40 a.m. Young girl's ambitions spur her on to be a great actress. Susan Strasberg doesn't live up to the role, which hurts the film. (1957).

TINA TURNER appears in "Constantinople," a star-studded musical special. Also showcased on the fast-paced half-hour program are the musical talents of Manhatten Transfer, Ian Whitcomb, Doug Kershaw, Kathie Epstein, John Valenti, Lance Le Gault and the orchestra of H. B. Barnum. The special will be broadcast on Channel 4 at 8 p.m.

VICTORIA Fireplace SHOP LTD.
MOVING TO BLANSHARD AND JOHNSON 7-22
1317 BROAD ST 388-4880

Hauser's
FINE FOOD EMPORIUM
TOWN AND COUNTRY SHOPPING CENTRE
OVER 70 KINDS OF EUROPEAN SAUSAGES AND MEATS
A WORLD OF CHEESES
DELICATESSEN ITEMS FROM ALL CORNERS OF THE WORLD
CATERING TO YOUR FAMILY OR A PARTY
EXOTIC FOOD OR GOOD HOME-COOKED FLAVOR
It's easy when you shop
Hauser's
THE SWISS DELI
384-4991
OPEN FROM 8 a.m. to 9 p.m.
7-15 MONDAY to saturday

Tuesday, July 26

CBC (2)	CBUFT (3)	KOMO (4)	KING (5)	CHEK (6)	KIRO (7)	TIME	CHAN (8)	KCTS (9)	KSTW (11)	KVOS (12)	CKVU (13)
		Good Morning America Window Cross-Wits	Today continued Seattle Today	Canada A.M. continued Daybreak Hot Hands	Patches Kangaroo Here's Lucy Price	8:00 8:30 9:00 9:30	Canada A.M. continued Romper Yoga		Jetsons Bozo 700 Club continued	Frolics continued Here's Lucy Price	Vancouver continued Beautiful Larry Solway
Giant Mr. Dressup Sesame Street	Pierrot Conseil Clemence Aventure	Happy Days Pyramid Better Sex Family Feud	Fortune Guess Stars Chico	Giant Mr. Dressup Barton, Company	Is Right Love of Life Restless Search	10:00 10:30 11:00 11:30	Jean Cannem Definition Impressions Hot Hands		continued Get Smart Route 66 continued	Is Right Love of Life Dinah! continued	Paul Bernard Lively Woman Restless Family Feud
Summer '77 continued Van Dyke Coronation St.	Francis C. Chaplin Roulettes Reflets	All My Children Ryan's Hope One Life	Squares Days of Our Lives Doctors	News; Ida Clarkson Game FBI	News As World Turns Light	12:00 12:30 1:00 1:30	News Movie, Comedy continued		News Jeannie Movie, Western	Mike Douglas continued Restless	All My Children Tommy Banks
All in Family Edge of Night Take 30 Cooks	D'un Pays Cinema: Documentaire du Farouk	To Live Hospital (2:15) Edge of Night Treehouse	Another World Movie, Drama	continued Edge of Night Take 30 Cooks	All in Family Match Game Dinah! continued	2:00 2:30 3:00 3:30	continued Alan Hamel Another		continued continued Flintstones Munsters	All in Family Match Game Tattletales Bewitched	Party Game Hamilton IV Audubon Flintstones
Your Choice Pencil Box New Faces TBA	Animagerie Picotine Jacques Cousteau	Merv Griffin continued News	continued continued Game News	Brady Bunch Pencil Box Doris Day News	Emergency One! News continued	4:00 4:30 5:00 5:30	World Lucy Show Emergency One!	Sesame Street Mr. Rogers Electric Co.	Mickey Mouse Archies Beaver Flipper	Funorama Monkees Merv Griffin	Hogan Get Smart Van der Valk continued
						EVE.					
Muppet Hourglass continued Movie,	Ce Soir Confidence Disney a suivre	News News Tell Truth Northwest	News News McGowan Game	News News Nashville 99 continued	News Mike Douglas Game	6:00 6:30 7:00 7:30	News continued Bobby Vinton Hawaii	Zoom Blue Marble MacNeil Journal	That Girl Bewitched Hogan Adam-12	News Gong Show Game Father	Dick Emery Fernwood Vancouver continued
Drama continued continued Room 222	Retro-Spec Pulsion Pignons Consommateurs	Happy Days Laverne Movie, Adventure	Bea Bea Black Sheep Police Woman	National Geographic Movie, Drama	News Special continued M-A-S-H Day at Time	8:00 8:30 9:00 9:30	Five-O Julie Day at Time Steinberg	Ballet continued Personal Flying Circus	Marcus Welby, MD Ironside continued	News Special continued Maude All's Fair	continued Laverne Rich Man, Poor Man
TBA Wolfman News Movie: (11:45)	Science-Realite Nouvelles Ainsi va La Vie	continued continued News Movie,	Police Story News Johnny	continued continued News News	Kojak continued News Movie,	10:00 10:30 11:00 11:30	Kojak continued News continued	Woman Alive! Latino Consortium	News Love Outer Limits	Sonny, Cher Bilko Movie,	continued continued Celebrity Revue
Comedy continued continued	Cinema: Drama a suivre	Adventure continued continued continued	Carson continued Tomorrow	Movie: (12:10) Thriller continued continued	Western continued continued Movie	12:00 12:30	Movie: (12:10) Crime Drama continued continued			Western continued continued 700 Club	Movie, Drama continued continued

Spotlight on Movies

The Lady Killers (xxxx), on 8 at 12:30 p.m. Alex Guinness and Peter Sellers team up in this uproariously funny comedy about a strange crew of bank robbers whose plans are thwarted by a nice old lady. (1956).

An Eye for an Eye (xx), on 11 at 1 p.m. Offbeat western which rides on a good performance from Robert Lansing as he teams up with the blinded Pat Wayne for a shootout with the villaims. (1966).

The View from Pompey's Head (xx), on 5 at 3 p.m. Full blown soap opera played in the attractive trappings of the southern social set. A bit slow moving and predictable. (1955).

Requiem for a Heavyweight (xxx), on 2 at 7:30 p.m. Drama of a washed-up pug and the counselor who tried to land him a job. Good performances by Anthony Quinn, Julie Harris, Jackie Gleason, Mickey Rooney. (1962).

The Wrecking Crew (xx), on 4 at 9 p.m. Dean Martin once again plays Matt Helm, the super swinging sleuth who's beaten, bitten and bombed, but stays cool for Elke Sommer, Nancy Kwan and Sharon Tate. Tedious carbon copy of other Matt Helms. (1969).

The Second Truth (xx), on 6 at 9 p.m. A rich lawyer is tried for murdering his mistress, acquitted, then persecuted by those who think he did do it. (1966).

The Red Tent (xxx), on 4 at 11:30 p.m. Top notch adventure yarn for kids and adults alike, based on the true story of General Nobile (Peter Finch) whose 1928 Arctic expedition turned into disaster. Exciting survival, rescue scenes marred by awkward flashback framework. Sean Connery, Hardy Kruger. (1971).

SEAN CONNERY, as Arctic explorer Roald Amundsen, comforts his dying men as they await rescue after a blizzard destroyed their blimp at the North Pole in The Red Tent, to be aired on Channel 4 at 11:30 p.m. Tuesday.

Pat Garrett and Billy the Kid (xx), on 7 and 12 at 11:30 p.m. Boredom reigns supreme in retelling of western saga of Sheriff Garrett going after his ex-crony Billy the Kid. (1973).

Stand-In (xxx), on 2 at 11:45 p.m. Scewball satire on Hollywood as a stuffy banker takes over a movie company, is made into a man by a lady "stand-in" for the tempermental star. Rather amusing comedy with Leslie Howard, Joan Blondell, Humphrey Bogart. (1937).

Our Agent Tiger (x), on 13 at midnight. Predictable espionage plot as underground French agent takes on an organization of ex-Nazis. (1965).

Nightmare in Wax (x), on 6 at 12:30 a.m. Tired tale of things that go bump in the wax museum fails to raise goose bumps. (1969).

Point of Terror (xxx), on 8 at 12:30 a.m. Illicit affairs and murder abound in this thriller revolving around the troubles of a rock singer. Peter Carpenter, Dyanne Thorne, Paula Mitchell. (1972).

The Cowboy and the Lady (xx), on 7 at 1:30 a.m. Just what the title says — a routine romance between a cowpoke and a rich city girl. Comedy falters as standards have changed since 1939.

Today's Highlights

New Faces, New Sounds, on 2 at 5 p.m. Guests include Tom Middleton, Sweeny Todd and Bob Buckley.

National Geographic, on 6 at 8 p.m. The Big Cats — Siberian tigers, American mountain lions, Amazonian jaguars and Asiatic lions, all endangered species, are observed.

CBS News Special, on 7 and 12 at 8 p.m. The Retirement Revolution — a study of how Americans spend their golden years. Host Charles Collingwood visits seniors in Des Moines, Iowa and Fontana, Cal.

Something Personal, on 9 at 9 p.m. Two reenactments of reactions of rape victims: one tries to forget; the other seeks counseling.

Woman Alive, on 9 at 10 p.m. Documentary focusing on Chiswick's Women's Aid, an English shelter for battered wives.

CABLE 10 PROGRAM

TUESDAY, JULY 26

6:30 p.m. — Here's Lowther.
7 p.m.—Stop Action.
7:30 p.m.—La Francophonie and You.
8:30 p.m.—Gould on Books.
9 p.m.—Animals and Things.

Eurodown Continental Quilts & Pillows

• Pure Goose Down • Or Down and Feather Blend in High Quality Egyptian Cotton Ticking
• Large Assortment Slip Off Perma Quilt Cases Eliminate Bedmaking Forever

1728 DOUGLAS STREET VICTORIA 384-0133 Opposite "The Bay"
662 SEYMOUR VAN., 669-6833 BAY PARKADE
4781 KINGSWAY STREET BURNABY 437-9333 Opposite "Sears"

EUROPEAN EIDERDOWN SHOP

OPEN 6 DAYS A WEEK 9:30-5:30

Wednesday, July 27

CBC (2)	CBUFT (3)	KOMO (4)	KING (5)	CHEK (6)	KIRO (7)	TIME	CHAN (8)	KCTS (9)	KSTW (11)	KVOS-(12)	CKVU (13)
		Good Morning America Window Cross-Wits	Today continued Seattle Today	Canada A.M. continued Daybreak Hot Hands	Patches Kangaroo Here's Lucy Price	8:00 8:30 9:00 9:30	Canada A.M. continued Romper Room Yoga		Jetsons Bozo 700 Club continued	Frolics continued Religon Price	Vancouver The Editors Beautiful Larry Solway
Giant Mr. Dressup Sesame Street	Moumoute Conseil Clemence Tang	Happy Days Pyramid Better Sex Family Feud	Fortune Game Game Chico	Giant Mr. Dressup Barton, Company	Is Right Love of Life Restless Search	10:00 10:30 11:00 11:30	Jean Cannem Definition Impressions Hot Hands		continued Get Smart Route 66 continued	Is Right Love of Life Dinah! continued	Paul Bernard Lively Women Restless Family Feud
"Summer '77" Van Dyke Coronation St.	Liberte Marguerites Roulettes Reflets	All My Children Ryan's Hope One Life	Squares Days of Our Lives Doctors	News; Ida Clarkson Game FBI	News As World Turns Light	12:00 12:30 1:00 1:30	News Adam-12 Movie, Adventure		News Jeannie Movie, Drama	Mike Douglas continued Restless	All My Children Tommy Banks
All in Family Edge of Night Take 30 Cooks	D'un Pays Le Temps De Vivre a suivre	To Live Hospital (2:15) Edge of Night Boomerang	Another World Movie, Adventure	continued Edge of Night Take 30 Cooks	All in Family Match Game Dinah! continued	2:00 2:30 3:00 3:30	continued Alan Hamel Another		continued Cooking (2:45) Flintstones Munsters	All in Family Match Game Tattletales Bewitched	Party Game Makem Audubon Flintstones
Your Choice Zoom Adventure Room 222	Animagerie Pricasse David Copperfield	Merv Griffin continued News	continued continued Make Deal News	Brady Bunch Zoom Doris Day News	Emergency One! News continued	4:00 4:30 5:00 5:30	World Lucy Show Adam-12 Lottery	Sesame Street Mr. Rogers Electric Co.	Mickey Mouse Archies Beaver Flipper	Funorama Monkees Merv Griffin	Hogan Get Smart Van der Valk continued
						EVE.					
Hourglass continued Baseball: Expos	Ce Soir Confidence Semaine Petreuille	News News Tell Truth Last of Wild	continued News McGowan A. Williams	News continued Baseball: Expos	News Mike Douglas Game	6:00 6:30 7:00 7:30	CFL Football: Eskimos vs.	Zoom On Tennis MacNeil Parenting	That Girl Bewitched Hogan Adam-12	News C. Camera Game Father	Dick Emery Fernwood Vancouver continued
vs. Padres continued continued	Columbo a suivre a suivre Nouvelles	Donny, Marie Baretta continued	Documentary: Tut Sharkey Comedy	vs. Padres continued continued	Good Times Busting Loose Movie, Drama	8:00 8:30 9:00 9:30	Bombers continued Movie, Drama	Nova continued Theatre in	Marcus Welby, MD Ironside continued	Kojak continued Movie, Drama	continued Whitecaps Celditz continued
TBA TBA News Movie: (11:45)	Baseball a suivre a suivre a suivre	Charlie's Angels News Rookies	Special Report News Johnny	Nashville 99 continued TBA TBA	continued continued News Movie,	10:00 10:30 11:00 11:30	continued continued News News	America continued Tennyson?	News Love Outer Limits	continued continued Bilko Movie,	Sweeney continued Celebrity Revue
Western continued continued	a suivre L'Analyse Transactionelle	continued Mystery of the Week (12:40)	Carson continued Tomorrow	Movie: (12:10) Crime Drama continued continued	Adventure continued continued Movie	12:00 12:30	Movie: (12:10) Drama continued continued		News	Adventure continued continued 700 Club	Movie, Thriller continued

Spotlight on Movies

The Golden Blade (xx), on 8 at 1 p.m. Costume nonsense in Old Bagdad with Rock Hudson seeking to avenge his father and meeting Princess Piper Laurie — all this, and a magic sword. (1953).

The Woman in White (x), on 11 at 1 p.m. Victorian melodrama of a man who likes to drive women to their ends is so foolish it's almost comical. (1948).

When the Legends Die (xxxx), on 7 and 12 at 9 p.m. Lovely, understated, perceptive story about a young Indian boy who leaves the reservation to try his luck under the aegis of his hard-drinking guardian. Hardly a false note in this poignant story which has some marvelous shots of rodeo riding. Richard Widmark, Frederic Forrest, Luana Anders. (1972).

Slipstream (xxx), on 8 at 9 p.m. Disc jockey who likes the lonely life in the broadcasting booth comes under pressure from his commercial-minded boss and a drifter with a different set of values. Filmed in Alberta. (1973).

The Prisoner of Zenda (xx), on 7 and 12 at 11:30 p.m. This is not the classic Douglas Fairbanks production, but a remake with James Mason, Stewart Granger and Deborah Kerr which falls short of the original. Action fans will enjoy duelling sequences. (1952).

Macho Callahan (xx), on 2 at 11:45 p.m. David Janssen miscast as U.S. civil war PoW escaper out to kill man who got him arrested in the first place. Dialogue often unbelievable. (1970).

Possession (xxx), on 13 at midnight. Set in an English country house where the occupants discover the previous owner disappeared under mysterious circumstances. Well-handled low key thriller with John Carson, Joanna Dunham and James Cossins. (1973).

Shamus (xx), on 6 at 12:10 a.m. Good sport and expert stuntman Burt Reynolds plays a private eye in a confusing action film. Stock parts, stock action, but good production. (1973).

Fox Fire (xx), on 8 at 12:10 a.m. Glossy love story with overtones of adventure. Jeff Chandler as mining engineer who has to learn new ropes in dealing with socialite wife Jane Russell. (1955).

Marilyn (xx), on 7 at 1:30 a.m. Film fans will be interested in this movie magazine type review of the life and loves of Marilyn Monroe, which has film clips from 15 of her films, including the one she was working on at her death. (1963).

TOM BLACK BULL (Frederic Forrest), a young Ute Indian new to the rodeo circuit, balks at a suggestion by former rodeo champion Red Dillon (Richard Widmark) that he deliberately lose a riding competition, in When the Legends Die, to be broadcast for the first time on television on Channels 7 and 12 at 9 p.m. Thursday.

Today's Highlights

Audubon Wildlife Theatre, on 13 at 3 p.m. Examining the incredible variety of life found in an ordinary pond.

Celebrity Cooks, on 2 and 6 at 3:30 p.m. Judy La Marsh prepares a Middle East dish of kasha and tabbouleh, buckwheat and cracked wheat.

Last of the Wild, on 4 at 7:30 p.m. How the search for oil and the inroads of civilization are encroaching on Eskimos, caribou, whales and seals in the Arctic.

Tut: The Boy King, on 5 at 8 p.m. Orson Welles narrates as the treasures of Tutankhamun's tomb are displayed.

Nova, on 8 at 8 p.m. The story of anesthetics, their discovery and development. Parts are played by actual doctors.

NBC Reports, on 5 at 10 p.m. A study of apartheid, with interviews made in South Africa with both Afrikaner farmers and black African leaders.

Anyone for Tennyson?, on 9 at 11 p.m. The Bronte sisters: Charlotte, Emily and Anne, and the poetry they wrote in the country parsonage.

CABLE 10 PROGRAM

WEDNESDAY, JULY 27
6:30 p.m.—Here's Lowther.
7 p.m.—Arts Calendar.
7:30 p.m.—Just a Dream.
8 p.m.—Let's Talk Sports.
9 p.m.—Simnett at Large.

BOSSOM GLASS CO. LTD.
BETTER SERVICE—LOWER PRICES
SAVE HEATING COSTS BY INSTALLING BOSSOM THERMO-INSULATING GLASS NOW
382-3031 113-3347 OAK ST. (IN NASHNA COURT) 382-0222
7-15 MON.-FRI. 8 A.M. TO 5 P.M., SAT. 9:30 A.M. TO 1:00 P.M.

CONSERVE ENERGY THE SOLAR MASTER WAY

CUT YOUR HEATING & COOLING BILLS WITH SOLAR MASTER INSULATION FILM ON YOUR WINDOWS PROVIDING, TWO WAY INSULATED COMFORT YEAR ROUND WITH THE ADDED BONUS OF ENERGY CONSERVATION.
Used in HOMES, OFFICES & STORES SOLAR MASTER treated glass, cuts heating costs in winter, reduces sun heat & air conditioning costs in summer, eliminates glare, prevents fading of furniture, drapes and damage to goods in showroom windows. Installed on your present windows by experts . . . for further information WITHOUT obligation phone 388-7235 or 382-3616
SOLAR MASTER
CANADA LTD.
"The Energy Saver"
771 CAVE ST. VICTORIA, B.C. V9A 5T6
388-7235 or 382-3616
7-15

Thursday, July 28

CBC (2)	CBUFT (3)	KOMO (4)	KING (5)	CHEK (6)	KIRO (7)	TIME	CHAN (8)	KCTS (9)	KSTW (11)	KVOS (12)	CKVU (13)
		Good Morning America Window Cross-Wits	Today continued Seattle Today	Canada A.M. continued Daybreak Hot Hands	Patches Kangaroo Lucy Price	8:00 8:30 9:00 9:30	Canada A.M. continued Romper Room Yoga		Jetsons Bozo 700 Club continued	Frisky Frolics Religon Price	Vancouver Whitecaps Beautiful Larry Solway
Giant Mr. Dressup Sesame Street	Chibouki Conseil Clemence La Maison	Happy Days Pyramid Better Sex Family Feud	Fortune Guess Stars Chico	Giant Mr. Dressup Barton, Company	Is Right Love of Life Restless Search	10:00 10:30 11:00 11:30	Jean Cannem Definition Impressions Hot Hands		continued Get Smart Route 66 continued	Is Right Love of Life Dinah! continued	Paul Bernard Lively Woman Restless Family Feud
Summer '77 continued Dick van Dyke Focus	P. Saphir Animaux Roulettes Reflets	All My Children Ryan's Hope One Life	Squares Days of Our Lives Doctors	News; Ida Clerkson Impressions FBI	News As World Turns Light	12:00 12:30 1:00 1:30	News Adam-12 Movie, Drama		News Jeannie Movie, Biography	Mike Douglas continued Restless	All My Children Tommy Banks
All in Family Edge of Night Take 30 Cooks	D'un Pays Cinema: Le Coreaire Rouge	To Live Hospital (2:15) Edge of Night Treehouse	Another World Movie, Drama	continued Edge of Night Take 30 Cooks	All in Family Match Game Dinah! continued	2:00 2:30 3:00 3:30	continued Alan Hamel Another		continued Cartoons (2:45) Flintstones Munsters	All in Family Match Game Tattletales Bewitched	Party Game Good Time Audubon Flintstones
Your Choice Homemade TV Kishanie Room 222	Animagerie Fantreluche La Cloche Tibetaine	Merv Griffin continued News	continued continued Make Deal News	Brady Bunch Homemade TV Doris Day News	Emergency One! News continued	4:00 4:30 5:00 5:30	World Lucy Show Emergency One!	Sesame Street Mr. Rogers Electric Co.	Mickey Mouse Archies Beaver Flipper	Funorama Monkees Merv Griffin	Hogan Get Smart Van der Valk continued
						EVE.					
Bob Newhart Hourglass continued Kotter	Ce Soir Confidence Pacifique Problemo	News continued Peopleplace continued	continued News McGowan Political Talk	News Hour Lawrence Walk	News Mike Douglas Game	6:00 6:30 7:00 7:30	News continued Old Country Fish	Zoom A Classic MacNeil Playhouse	That Girl Bewitched Hogan Adam-12	News Fishing Game Doc in House	Dick Emery Fernwood Vancouver continued
Barney Miller M-A-S-H Close-Up Showcase	Cinema: Les Quatre Mercenaries d'El Paso	Kotter Happening! Barney Miller Fish	Pilot Pilot Movie, Comedy	Barney Miller M-A-S-H Beretta continued	Waltons continued Hawaii Five-O	8:00 8:30 9:00 9:30	McCloud continued continued Future	Onedin Line Movie, Drama	Marcus Welby, MD Ironside continued	Squares Medical Centre Movie,	continued continued Westside Medical
Evidence continued News Movie: (11:45)	Moissons Sports Angoisse a suivre	Barbara Walters News S.W.A.T.	continued continued News Johnny	In Concert continued News: (11:30)	Barnaby Jones News Kojak	10:00 10:30 11:00 11:30	Delvecchio continued News News	continued continued Women	News Love Outer Limits	Mystery continued Biiko Kojak	Barnaby Jones Celebrity Revue
Drama continued continued	a suivre Cinema: Comedie	continued Underworld: Portrait of Power	Carson continued Tomorrow	Movie: (12:10) Western continued continued	continued Movie: (12:40) Drama continued	12:00 12:30	Movie: (12:10) Comedy continued continued		Music Hall America News	continued Movie: (12:40) Drama continued	Movie, Drama continued

Today's Highlights

Wodehouse Playhouse, on 9 at 7:30 p.m. Mr. Potter Takes a Rest Cure — all the P.G. Wodehouse types are here to make sure that "Catsmeat" Potter's stay in the country will be anything but restful.

Pilot, on 5 at 8 p.m. An instant family is created when two single fathers pool their families to save on rent and babysitters. This comedy has not been placed on any of the networks fall schedules.

Pilot, on 5 at 8:30 p.m. Bay City Amusement Company is set in a local TV station's studio where a weekly comedy show must be produced. Not placed on fall schedules.

Here Comes the Future, on 8 at 9:30 p.m. Jean-Jacques Servan-Schreiber studies the problems inherent in creating a unified Euorpe.

Barbara Walters Special, on 4 at 10 p.m. Barbara Walters interview the Shah and Empress of Iran, Elizabeth Taylor and John Warner.

Woman, on 9 at 11 p.m. Socialogist Adeline Levine argues that studies which claim women are afraid of success are invalid.

Spotlight on Movies

The Wild Racers (x), on 8 at 1 p.m. Dumb racer Fabian loves his work and one-night stands; Mimsy Farmer is his latest challenge. (1968).

The Perils of Pauline (xx), on 11 at 1 p.m. So-called biography of silent-movie star Pearl White is mostly fiction, with bombastic Betty Hutton fun in some good scenes of early movie making. (1947).

The Hook (xxx), on 5 at 3 p.m. Korean war drama poses a problem — what does a man do when ordered to kill a prisoner of war even if it will ensure his own safety. Sketchy, but well acted, with Kirk Douglas, Robert Walker, Nick Adams. (1963).

Eight on the Lam (x), on 5 at 9 p.m. Bob Hope as a bank teller finds a lot of cash but nobody steals any laughs on this stinker. (1967).

Mon Oncle Antoine (xxx), on 9 at 9 p.m. The problems of growing up in a 1940s Quebec mining town are superbly displayed under the talented direction of Claude Jutra. (1971).

Sweet, Sweet Rachel (xx), on 12 at 9:30 p.m. Sloppy direction all but ruins fascinating premise as ESP expert is pitted against unseen presence trying to drive beautiful woman crazy. (1971).

Arch of Triumph (xx), on 2 at 11:45 p.m. Long, rather emotionless drama that fans of Charles Boyer and Ingrid Bergman will enjoy as the plot meanders around a refugee doctor and a girl with a past. (1948).

My Six Loves (x), on 13 at midnight. Comedy drama overladen with cute-siepooisms as Broadway star tries to adopt six children abandoned in the country. Much too sugary. (1963).

The Last Outpost (xx), on 6 at 12:10 a.m. Brothers are pitted against each other in this story of the west during the U.S. civil war. Indians add to the confusion (1951).

The Further Perils of Laurel and Hardy (xxx), on 8 at 12:10 a.m. Expert Robert Youngson's compilation of some hilarious sequences from Stan and Ollie's silent film period. Contains the kind of bellylaughs all too seldom today. (1967).

Oliver Twist (xxxx), on 7 and 12 at 12:40 a.m. The Dickens classic of an orphan boy and lower depths London, Superbly done, reverently produced, fine performances. Alec Guinness brings a touch of humor to mean old Fagin and his performance is a joy. Beautifully directed by David Lean. (1948).

Man in a Cocked Hat (xx), on 7 at 2:10 a.m. Inept clerk in the Foreign Office is sent to a small colony where he proceeds to gum up the works. Terry-Thomas, Peter Sellers. (1960).

RON PALILLO as sweathog Arnold Horshack, is a bubbling, friendly tupe and John Sylvester White, as Assistant Principal Woodman, decidedly is not, on the comedy series, Welcome Back, Kotter, which airs Thursday on Channel 2 at 7:30 p.m. and Channel 4 at 8 p.m.

CABLE 10 PROGRAM

THURSDAY, JULY 28

6:30 p.m.—Here's Lowther.
7 p.m.—The Helpers.
8 p.m.—Introduction to Art.
8:30 p.m.—Jazz in the Park.
9 p.m.—Sports Special—lacrosse.

bill's PHOTO SUPPLY
serving the professional and the amateur
Complete Darkroom Supplies
Darkroom Rentals
Trade-Ins
Hasselblad—Olympus
Canon—Leica—Minolta
Pentax—Nikon—Konica
Kodak, Unicolor, Agfa, Ilford
Beseler and Omega Enlargers
CHARGEX
383-7443
11-6 (At The Edge of Centennial Square) 1672 Douglas

FEATURE HOME OF A. E. LePAGE
WESTERN LTD. REALTOR
QUARTER HORSE RANCH
—Main residence and foreman's home
—2 large barns - 42 stalls
—20 acres - indoor riding ring
—Swimming pool - Corrals - Equipment
—$450,000 (Vendor will carry)
JOHN MACDONALD 384-8160 OR BILL MOSHER 652-2868
7-15

FOR REAL ESTATE SERVICE
Residential Commercial
Investments Appraisal
Development Leasing
A. E. LePAGE
386-6331 1391 HILLSIDE

Friday, July 29

CBC 2	CBUFT 3	KOMO 4	KING 5	CHEK 6	KIRO 7	TIME	CHAN 8	KCTS 9	KSTW 11	KVOS 12	CKVU 13
		Good Morning America Window Cross-Wits	Today continued Seattle Today	Canada A.M. continued Daybreak Hot Hands	Patches Kangaroo Here's Lucy Price	8:00 8:30 9:00 9:30	Canada A.M. continued Romper Room Yoga		Jetsons Bozo 700 Club continued	Frisky Frolics Here's Lucy Price	Vancouver continued Beautiful Larry Solway
Giant Mr. Dressup Sesame Street	Clak Concell Clemence Tom Sawyer	Happy Days Pyramid Better Sex Family Feud	Game Game Game Chico	Giant Mr. Dressup Barton, Company	Is Right Love of Life Restless Search	10:00 10:30 11:00 11:30	Jean Cannem Definition Impressions Hot Hands		continued Get Smart Route 66 continued	Is Right Love of Life Dinah! continued	Paul Bernard Lively Women Restless Family Feud
"Summer '77" vanDyke Lapierre	Liberte Cuisine Roulettes Reflets	All My Children Ryan's Hope One Life	Squares Days of Our Lives Doctors	News; Ide Clarkson Game FBI	News As World Turns Light	12:00 12:30 1:00 1:30	News Movie, Adventure continued		News Jeannie Movie, Western	Mike Douglas continued Restless	All My Children Tommy Banks
All in Family Edge of Night Take 30 Cooks	D'un Pays Cinema, La Fleur aux Dents	To Live Hospital (2:15) Edge of Night Treehouse	Another World Movie, Drama	continued Edge of Night Take 30 Cooks	All in Family Match Game Dinah! continued	2:00 2:30 3:00 3:30	continued Alan Hamel Another		continued Blue Marble Flintstones Munsters	All in Family Match Game Tattletales Bewitched	Party Game Hamilton IV Audubon Flintstones
Your Choice Nic and Pic Ready . . . Room 222	Animagerie Malgrichon Cirques Du Monde	Merv Griffin continued News	continued continued Make Deal News	Brady Bunch Nic and Pic Doris Day News	Emergency One! News continued	4:00 4:30 5:00 5:30	World Lucy Show Emergency One!	Sesame Street Mr. Rogers Electric Co.	Mickey Mouse Archies Beaver Flipper	Funorama Monkees Merv Griffin	Hogan Get Smart Van der Valk
						EVE.					
Par 27 Hourglass continued Variety	Ce Soir Confidence Debout Marcus	News News Tell Truth Muppets	continued News McGowan Squares	continued continued Charlie's Angels	News Mike Douglas Game	6:00 6:30 7:00 7:30	News continued Variety Stars on Ice	Zoom Consumer MacNeil Parenting	That Girl Bewitched Hogan Adam-12	News Make Deal Game Father	Dick Emery Fernwood Vancouver continued
M.T. Moore Chico, Man New-Old Variety	Welby, MD Retour Documents a suivre	Movie, Sci-Fi continued Movie,	Sanford, Son Chico, Man Rockford Files	M.T. Moore Chico, Man New-Old Variety	Moscow Circus Movie, Mystery	8:00 8:30 9:00 9:30	Donny, Marie Rockford Files	Wash. Week Wall Street Masterpiece Theatre	Marcus Welby, MD Ironside continued	Lawrence Welk Movie, Drama	continued continued Movie, Drama
Police Story News Survivors (11:45)	Orson Welles Sports Cinema, Histoire	Crime Drama continued News Baretta	Quincy continued News Johnny	Hawaii Five-O News News	continued continued News Movie,	10:00 10:30 11:00 11:30	Quincy continued News continued	Forsyte Saga News	News Love Outer Limits	continued continued Bilko Movie,	continued continued Celebrity Revue
continued Movie: (12:45) Crime Drama	d'une Femme	continued Avengers (12:40)	Carson continued Midnight Special	Movie: (12:10) Comedy continued continued	Thriller continued Movie: (12:50) Thriller	12:00 12:30	Movie: (12:10) Adventure continued continued		700 Club continued continued News	Thriller continued continued 700 Club	Movie, Comedy continued Movie

Spotlight on Movies

Tripoli (xx), on 8 at 12:30 p.m. The year is 1805 and the marine forces headed by John Payne defeat the Tripoli pirates but not before Maureen O'Hara gets her man. (1950).

West of the Divide, on 11 at 1 p.m. Great for John Wayne fans, a below-average western for all others.

Of Love and Desire (x), on 5 at 3 p.m. Wealth isn't happiness, and this tired cliche is knocked around again as a rich woman parties her way unhappily through Mexico tourist society. (1963).

Time Travellers, on 4 at 8 p.m. Researchers on the track of a new vaccine get transported to Chicago just before the great fire of 1871. (1976).

The Cat O'Nine Tails (x), on 7 at 9 p.m. A grisly, repellent and altogether distasteful mystery shocker loaded with gratuitous gruesome stranglings and assorted violence. (1971).

The Luck of Ginger Coffey (xxxx), on 12 at 9 p.m. Fine drama of a young Irish immigrant in Montreal with his wife and daughter trying to better himself against all odds, including his own attitude. Robert Shaw, Mary Ure. (1964).

The Moneychangers (Part I), on 13 at 9 p.m. Based on Arthur Hailey's novel about the banking world, this 1976 made-for-television movie is being shown in three parts, Fridays at 9 p.m.

Gordon's War (xxx), on 4 at 9:30 p.m. When a Vietnam vet comes home to find his wife hooked on drugs, he trains a four-man army to destroy the pushers. Good action, but gets lost toward the end. (1973).

House of Frankenstein (xx), on 7 at 11:30 p.m. Travelling freak show exhibitor sidelines as mad scientist seeking revenge on past enemies. Boris Karloff, Lon Chaney, John Carradine, Lionel Atwill makes script bearable. (1945).

The Mephisto Waltz (xxx), on 12 at 11:30 p.m. World famous pianist (Curt Jurgens) is dying of a rare blood disease when he grants journalist (Alan Alda) an interview. Journalist's wife (Jacqueline Bisset) has strange feeling her husband is changing as Satanic possession is involved. (1971).

Up Pompeii (xx), on 13 at midnight. Zany satire of ancient Italy and Nero's last days. (1971).

Romanoff and Juliet (xxx), on 6 at 12:10 a.m. Peter Ustinoff has written, directed and stars in this comedy spoof set in a mythical country in which the daughter of the American ambassador falls in love with the Soviet ambassador's son. Some lines fall flat but the premise is funny enough. (1961).

The Log of the Black Pearl (xx), on 8 at 12:10 a.m. Here's a ripe, old-fashioned sailing melodrama, filmed in Mexican waters. A young stockbroker inherits a beautiful old sailing ship from his ailing grandfather and hunts for sunken treasure. Plot is mediocre, but boat and scenery are put to good use. (1974).

A Close Call for Boston Blackie (x), on 2 at 12:45 a.m. One of the series of thirteen Boston Blackie films revolving around Chester Morris. In this, Blackie is framed for murder. (1946).

Weird Woman (x), on 7 at 12:55 a.m. Lon Chaney's ex-girlfriend objects to his tropic-isle bride, connives to get even. Way-out chiller is good fun. (1944).

The Matchmaker (xxx), on 13 at 1:30 a.m. Well-meaning matchmaker assumes responsibilities of finding a wife for skinflint merchant. Good cast of Shirley Booth, Tony Perkins, Shirley MacLaine, Robert Morse. Story later became Broadway hit Hello Dolly. (1958).

SIX-FOOT, three-year contract is signed by comedians Johnny Wayne, Frank Shuster and CBC president Al Johnson, centre. The comedians brought along their own six-foot long contract when they signed up for another three-year stint with the CBC. They are entering their 23rd season with the network.

CABLE 10 PROGRAM

FRIDAY, JULY 29

6:30 p.m.—Here's Lowther.
7 p.m.—Instruction Tennis.
7:30 p.m.—Dialogue.
8:30 p.m.—Sports Special—women's singles.

Today's Highlights

Audubon Wildlife Theatre, on 13 at 3 p.m. Close-up details of how young birds learn to fly, then set off on migrations.

Ready . . . And, on 2 at 5 p.m. Follows the life and development of National Ballet of Canada students from their first audition to the time they are ready to join a professional company.

Judy and Jim, on 2 at 7:30 p.m. The first of a series of variety programs with a Canadian Ukrainian touch.

World Famous Moscow Circus, on 7 at 8 p.m. High wire artists, acrobats and jugglers are in this performance.

HOT FAST DELIVERY
PRICES TO SUIT YOUR BUDGET
HO HO Kitchen
COMPLETE CATERING SERVICE
No Party Too Big or Too Small
385-7788
FREE DELIVERY WEEKDAYS 4:00 p.m. - 12:00 p.m.
SUNDAY and HOLIDAYS 4:00 p.m. - 10 p.m.
FRI. and SAT. 4:00 p.m. to 2:00 a.m.
DIVISION OF LEES — CHINESE SMORGASBORD
1410 Broad (Near City Hall)

CBC AM-FM Radio Highlights

CBC-AM 690
CBC-FM 105.7

SATURDAY
AM Network

11:30 a.m. Farce D'Ete — Dave Broadfoot introduces veteran British comedians Frankie Howerd and the late Tony Hancock, including the classic Hancock's Half Hour episode of the East Cheam Drama Festival, featuring Sid James, Hattie Jacques, Bill Kerr and Kenneth Williams.

9:05 p.m. Between Ourselves — "The Life and Tunes and Dan R. MacDonald," the story of the Scottish settlements of Cape Breton is a story of 200 years of anguish, perseverance and celebration. Dan R. was, among other things, composer of more than 3,000 fiddle tunes of the Cape Breton Scottish variety. His way of life was a living reflection of the past. The program describes the man, his tunes and his philosophies.

FM Network

12:10 p.m. New Records — Today: Ken Winters in Toronto reviews: Rakastava (Sibelius) (Scottish National Orchestra conducted by Alexander Gibson); Symphonic Studies (Rawsthorne) (London Philharmonic Orchestra, conducted by John Pritchard); Divertimento for Chamber Orchestra (Sellinger's Round) (Tippett) (National Arts Centre Orchestra, conducted by Mario Bernardi); Piano Sonata (John Ireland) (Eric Parkin, piano); Arias (Bach) (Janet Baker, mezzo-soprano; Academy of St. Martin-in-the-Fields, conducted by Neville Marriner); String Quartet No. 2, Op. 13 (Mendelssohn) (Allegri Quartet).

2:05 p.m. Jazz Radio Canada — Hosts: Lee Major and Mary Nelson. Today: Part I — Lee Major presents a musical documentary surrounding the music of Dave Brubeck and Gerry Mulligan. Part II — Frazer MacPherson presents Louis Armstrong — the middle and later years.

SUNDAY
AM Network

4:05 p.m. The Bush and the Salon — "Polar Saga" — Freydis of Greenland by Michael Mercer, a program on the discovery and settlement of the far north based on material collected by Farley Mowat, in particular the Norse sagas. Repeat of program which won for Mercer the ACTRA Award for best radio dramatic writer.

9:05 p.m. Northern Showcase — First of a series of six documentaries on Canada's North. From Montreal, the program replaces Concern in this time-period until the end of August. First program, "Icebreaker Summer," is a portrait of a ship and the men who sail in her as part of Canada's icebreaker fleet. Narrated by Les McLaughlin.

FM Network

5:30 p.m. Touch the Earth — Host: Sylvia Tyson. 90 minutes of earthy roots music. Today: Recording and interview with Newfoundland group Figgy Duff, Bruce Steele's item on Schooners and the Maritimes, and a feature on Bimi's second album, Raincheck on Misery.

10 p.m. Sunday Pops Concerts — The first of eight light symphonic and popular classical performances simulcast on CBC Stereo and TV. Tonight: Edmonton Symphony conducted by Victor Feldbrill at Edmonton's Northern Alberta Jubilee Auditorium; with violinist Steven Staryk: Introduction and Rondo Capriccioso (Saint-Saens); Adagio in E (Mozart); Scherzo Tarantelle (Wieniawski) (all featuring Steven Staryk); Semiramide Overture (Rossini); Kaleidoscope (Pierre Mercure); Hary Janos Suite (Kodaly); Suite Symphonique (Ibert).

MONDAY
AM Network

8:04 p.m. Pick of the Goons — The Sleeping Prince — Ed Hurn, the lively radio reporter, is sent to cover a dangerous assignment in the Republic of Yacabaka, where the newly-elected President, Mr. Neddie Tom Dick Harry Seagoon is to be installed.

8:30 p.m. The Great Canadian Gold Rush — A live concert, featuring Ravi Shankar. This concert was originally heard on Gold Rush in June, 1976.

FM Network

9:04 p.m. CBC Monday Evening — The Mahlerthon — Conclusion of a four-part series. An impressionistic documentary for radio, compiled by American musicologist William Malloch, on the Austrian composer Gustav Mahler. With reminiscences of Mahler's family, friends and musical associates, together with music by Mahler and other composers associated with him.

11:04 p.m. A Little Night Music — The Wood Dove (Dvorak); Concerto in A minor (Schumann); La Plus Que Lente (Debussy).

TUESDAY
AM Network

8:04 p.m. The Frank Muir Show — Nostalgia with Alfred Marks and the voices of Tony Hancock, Sid James, Dick Bentley, Jimmy Edwards, June Whitfield, Alan Bennet, Roy Dotrice and others.

11:20 p.m. Nightcap — War Artists (Part IV). A self-portrait of Bob Hyndman, who served in France as a fighter pilot until 1944 when his practice of sketching in his spare time earned him the rank and duties of war artist. Oblomov — Part XVII.

FM Network

8:04 p.m. Ideas — Host: Russ Germaine. In Her Majesty's Name: The Administration of Justice in Canada. American TV police dramas have given Canadians a false impression of their own law. The programs concern the mechanisms and personalities involved in four different recent trials.

10 p.m Music of Today — Tonight: The ensemble Days, Months and Years to Come, conducted by Alex Pauk. Alex Pauk introduces the program: Canzona da Sonare (Shin-Ichi Matsushita); Edition (Werner Heider, Magaru (Alex Pauk); and Partimento (Here the Forsaken Virgin Rests) (John Fodi).

WEDNESDAY
AM Network

8:04 p.m. The Elton John Story — Rocket Man (Part II). The explosive breakthrough in America and a time when Elton almost threw it all away by releasing four albums in twelve months. The music includes "Love Song," "Rocket Man" and lyricist Taupin's tribute to his wife with 'Tiny Dancer.'

11:20 p.m. Nightcap — James Forsythe, biographer of Tyrone Guthrie, speaks about the man who has been called the greatest stage director of the century. Guthrie is heard in a talk he gave in New York in 1961 on play directing. Also, Oblomov — Part XVIII.

FM Network

4:04 p.m. Arts National — Part I — From Toronto, Suzanne Schulman, flute; Douglas Bodle, harpsichord: Sonata in C major (Handel); Sonata in B minor (Blavet). Part II — From Vancouver, Kathy Cernauskas, flute; Bruce Clausen, guitar: Sonata in A minor (Loeillet); Grand Sonata in A, Op. 85 (Giuliani).

8:04 p.m. Ideas Index on Censorship. The Index is a London-based magazine, published quarterly and devoted to freedom of expression. It provides an outlet for manuscripts that have been suppressed by tyrannical governments, and it publishes reports, full of specific information, on threats to freedom of speech in whatever countries they occur. And they occur, in varying degrees, nearly everywhere on earth.

THURSDAY
AM Network

8:30 p.m. Jazz Radio Canada — Part I: Gene Lees presents Sergio Mendez. Part II: "Jazz Europe" — Small Groups with Peter Stevens. The trad revival in Europe with the work of musicians like Claude Luter, Dutch College of Swing Band and Humphrey Lyttleton after the emergence of the Quinette of the Hot Club of France as the first European Jazz group to achieve some fame. Vocal groups: The Double Six and the Swingle Singers of France and the Novi Ensemble from Poland. The Swedish cool groups . . . the new groups of Graham Collier, Don Rendell, George Grunts . . . the rock-jazz of Nucleus and the avant garde and experimentation of the Spontaneous Music Ensemble, Karl Berger, Albert Mangelsdorff and S.O.S. Part III — Fraser MacPherson — The Trumpet features the styles of Roy Eldridge, Dizzy Gillespie, Clifford Brown, Bix Biederbeck and Miles Davis.

FM Network

8:04 p.m. Ideas — Elie Wiesel, concentration camp survivor and author of several books about the Holocaust.

9:04 p.m. Special Occasion — PartI — Salome, Oscar Wild's darkly sensuous play about a seductive, heartless teenager: Salome, step-daughter of lascivious King Herod, who agrees to do the exotic Dance of the Seven Veils for him in return for the severed head of John the Baptist, for whom she lusts. Adapted by Marian Waldman, and produced and directed in Edmonton by Terry Campbell. Part II — Without a Parachute. Readings from the remarkably evocative journal of young Montreal writer, David Fennario, who was born and raised in a poor working class district of the city called The Point. The journal was published in 1972 by McLelland and Stewart.

FRIDAY
AM Network

2:03 p.m. Souvenirs — Cape Breton oldtimers including coal miners, fishermen, postmen, sailors, schoolteachers, reminisce about their pasts. Recorded music from the 20s, 30s and 40s adds to the nostalgia. Hosted and produced by Daphne Mackay in Sydney.

8:30 Country Road — Vic Mullen, Frank Cameron, Jim Bennet and Johnny Gold. Tonight: Ti Jean Carnignan recorded in Montreal, and Bob Murphy with Big Buffalo from Halifax.

FM Network

4:04 p.m. Arts National — A recital by cellist Daniel Domb and pianist Patricia Parr in Toronto.

8:04 p.m. Ideas — Conclusion of a five-part series on Mexico.

Midband TV Programs

JULY 24-30

Midband programs, broadcast by KCPQ-TV, Tacoma (Channel H) can only be seen by viewers whose television sets have a converter.

Sunday, July 24 — 3:30, Idea Thing; 4, The Magic Method of Oil Painting; 4:30, Once Upon a Classic; 5, Movie: beauty and the Beast; 7, Poldark; 8, Theatre in America; 10, Opera Theatre; 11, Black Journal; 11:30, Consultation.

Monday, July 25 — 6, Zoom; 6:30, Values and Morality in School; 7, Something Personal; 7:30, Americana; 8, At the Top; 9, Movie: Beauty and the Beast; 11, MD; 11:30, Captioned News.

Tuesday, July 26 — 6, Zoom; 6:30, Once Upon a Classic; 7, Black Journal; 7:30, Paint Along with Nancy Kominsky; 8, In Performance at Wolf Trap; 9, Opera Theater; 10, Nova; 11, Realidades; 11:30, Captioned News.

Wednesday, July 27 — 6, Zoom; 6:30, It's About Time; 7, Forest Spirit; 7:30, Antiques; 8, Lowell Thomas Remembers; 8:30, John Komen and Aldo Benedetti; 9, The David Susskind Show; 11, Insight; 11:30, Captioned News.

Thursday, July 28 — 6, Zoom; 6:30, Values and Morality in School; 7, Consumer Survival Kit; 7:30, Realidades; 8, Poldark; 9, The Age of Uncertainty; 10, At the Top; 11, Americana; 11:30, Captioned News.

Friday, July 29 — 6, Zoom; 6:30, Villa Alegre; 7, Music Mix; 7:30, Paint Along with Nancy Kominsky; 8, Washington Week in Review; 8:30, Wall Street Week; 9, Evening at Pops; 10, Documentary Showcase; 11, Black Perspective on the News; 11:30, Captioned News.

Saturday, July 30 — 4, The Home Gardener; 5, The Second Ending; 5:30, Once Upon a Classic; 6, Rebop; 6:30, Black perspective on the News; 7, Nova; 8, Lowell Thomas Remembers; 8:30, Evening at Pops; 9:30, Picadilly Circus; 10:30, Something Personal; 11, Big Time Wrestling.

T.V. SERVICE

Kent's TV
FACTORY AUTHORIZED SERVICE FOR
• SONY • SANYO
• RCA • ELECTROHOME
SERVICE TO ALL MAKES OF TV's, RADIOS, STEREOS
742 FORT ST. 383-7104
6-3

ELECTROHOME
FACTORY TRAINED SPECIALISTS
• BLACK & WHITE TV
• COLOR TV • STEREO
• VIDEO SYSTEMS
WARRANTY DEPOT FOR FANON COURIER AND COBRA CB'S
• WE REPAIR ALL MAKES •
385-3384 155 LANGFORD ST.
6-3 Next to Doman's Lumber

EATON'S
Television and Appliance Repair
Dial 382-7141
Ask for Appliance Repairs

Sears
TV Repairs
595-9111
Charge It on Your Simpsons-Sears All Purpose Account

ELECTROHOME
For Fast, Reliable Color TV Service
CITY CENTRE TV
University Heights Centre
Open Daily 10 a.m.-10 p.m.
477-6971

BUTLER BROTHERS
ADMIRAL
Master Care Maintenance Centre
TV SALES and SERVICE
1720 Douglas 383-1511

PHILIPS MODULAR 4
WE SERVICE WHAT WE SELL
ELECTRON TV
SALES & SERVICE
100 BURNSIDE RD. W.
383-5432

TELEVISION SERVICE CENTRE
1014 Cook Street at Fort
383-6083
Same Day Service in Our Shop or in Your Home
RENTALS AND SALES

Home of the Week

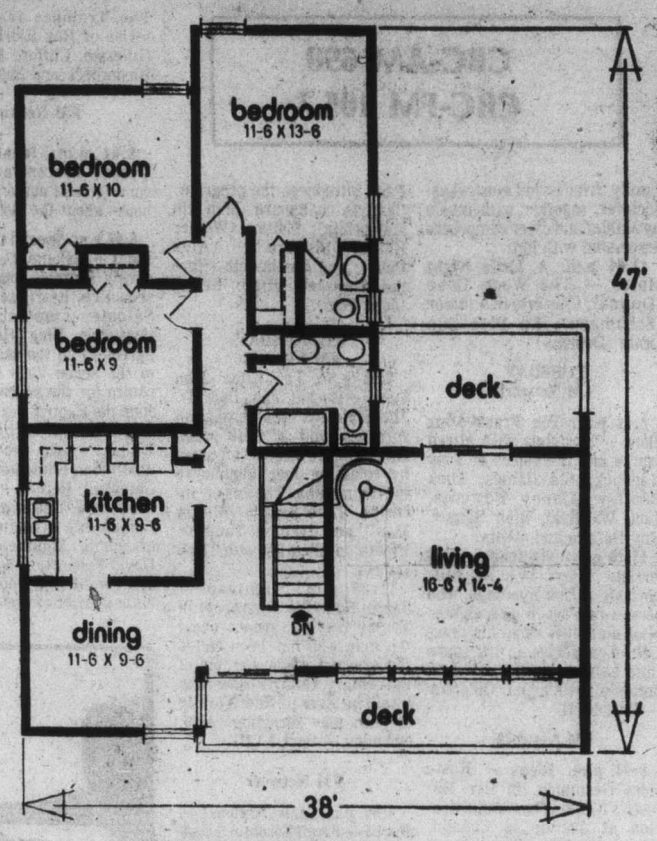

PLAN Nº 576-1219
AREA: 1219 sq. ft.
WIDTH: 38 ft.

A Family Home that's Different

This unique family home has three bedrooms up and room for expansion in the unfinished lower level. The exterior has horizontal siding, grain textured aluminum or cedar, with a contrasting textures wall of cedar shingles. Numerous glass panel windows assure a maximum of daylight through the well-designed interior.

From the double carport, a covered walkway, the deck off the living room above, offers complete shelter to the front entrance. In the roomy front foyer is a large guest coat closet and the stairway up to the main floor.

At the top of the stairs, between the living room and dining room, double glass doors open to the front sun deck. To the right an inner hall serves the kitchen and bedrooms.

A contemporary metal fireplace is featured in the living room, as well as sliding glass doors to the rear sun deck. Across the hall — dining room has quick and easy access, via a pocket-door, to the kitchen.

In the kitchen there is room for a nook or a deep freeze. The compact cabinette arrangement has every conceivable modern appliance for complete household convenience.

The large twin vanity bathroom doubles as a guest powder room and is used by the two smaller bedrooms. Down the hallway are several convenient linen closets.

The master bedroom has the luxury of a vanity ensuite and a walk-in clothes closet.

A recreation room, utility, washroom and bath, as well as two possible bedrooms, can be built at a later date on the lower level. An ideal home for a young, growing family, who want a design that is different.

Plan for design No. 576-1219 may be obtained at a cost of $50 for the first set and $9 for each additional set, plus $3.50 for postage and handling. B.C. residents please include 7% sales tax.

Send for the current edition of Select Home Designs Series No. 33 featuring imaginative decorating and home improvement ideas plus more than 300 quality home plans of every type. Available for $2.25 ($1.75 plus 50 cents postage and handling). To order these items please send cheque or money order payable to the Home of the Week. Address to: Home of the Week, c/o Victoria Press, 362 West Broadway, Vancouver, B.C. V5Y 1R2.

SOAP OPERA SCENE

Dream of His Life — A Role in a Soap

By STEVEN H. SCHEUER

NEW YORK (KFS) — STAR FOR A DAY. On July 15th Richard Feldman delivered three lines as Dr. Charles Bogart to Dr. Matt Powers (James Pritchett) on "The Doctors" (NBC), and few people realized how momentous an occasion this little exchange really was.

Feldman, who is a vice-president of a large international investment banking firm in New York, was fulfuilling a dream of a lifetime, to act on a soap opera . . . and the way he got to do it is even stranger than anything you're bound to see on a daytime serial.

Feldman was one of many who attended the American Cancer Society's 12th Annual Boat Ride and Celebrity Auction held aboard the Greek liner, Daphne, last May. One of the items up for bids was a one-line speaking part in the daytimer, "The Doctors," the show's producer, Chuck Weiss, was at the auction and upped the ante from $500 for one line to $750 for two lines. The bidding rose to $750 when Weiss announced in a loud clear voice "If it goes to $850, I'll give it three lines." Feldman jumped right in, bid the $850, and the part was his.

The investment banker-turned-actor-for-the-day arrived for rehearsals and taping duties on July 7th and worked diligently to get his one-minute part just right. The cast and crew agreed Richard Feldman came through with flying colors, and after work, Feldman once again displayed his penchant for largess by taking them all out for refreshments.

CHANNEL CHATTER

Eileen Fulton (Lisa Coleman on CBS's "As the World Turns" had "gone fishin'" in Minnesota with her husband-manager Danny Fortunato. In early August, Eileen and Danny will be off on another short vacation, this time out West. Then it'll be work, work, work, for the busy Eileen . . . For the past month, a new and interesting character has been prominently featured on "Search for Tomorrow" (CBS). He is pathologist Allen Ramsey, who was fooling around with his nurse Fan Chandler, prompting his wife to cut him out of her will just before her untimely death. Conard Fowkes, a veteran of many TV soaps including "Dark Shadows," "Love of Life" (CBS), "Edge of Night" (ABC), "Secret Storm," "Hidden Faces" and "Brighter Day," plays Ramsey and he'll probably be around for some time . . . Did you ever wonder how much it costs to produce your favorite soap opera? According to a leading advertising agency's "Report on Daytime Network Tv 1977," five installments of a half-hour serial cost from $100,000 to)125,000; five 45-minute soaps run from $140,000 to $160,000; and five hour-long shows cost $175,000 to $225,000 . . . A sharp-eyed fan wrote our column, asking if actor Paul Stevens, who plays Brian Bancroft in "Another World" (NBC), appeared in many nighttime series in the past. Paul's credits include stints on "Baretta," "Rockford Files," "Mission: Impossible," "Police Story," "Streets of San Francisco," and "Barnaby Jones," just to name a few.

PLOT PORTENTS

Just because Robert's court order has forbidden Rebecca to take Dougie off to Japan to be with Johnny on "Days of Our Lives" (NBC), it doesn't mean Rebecca will obey. Look for trouble. Poor downtrodden Robert never seems to win. Friction between Greg and Amanda continues to build, and the new head of surgery, Dr. Griffin, has been added to ruffle the Horton feathers. Muddled David, caught between his love for Val and his obligation to Trish, may soon have some answers.

Accidentally shot by his mother, Lance Prentiss aids further plotting on "The Young and the Restless" (CBS) by not making a big deal over the mishap. That sets up a trail of suspense since Prentiss has cautioned his pilot to be more careful with engine problems. Lonely Liz Foster is pressuring Jill to marry David Mallory, and the evil Ron Becker makes another nefarious move to get his daughter Karen back.

EILEEN FULTON, who is Lisa Coleman on As the World Turns, has gone fishing during a brief vacation.

The Calendar

Places to go, things to do — for the coming week in the Victoria area.

(Material for publication should be submitted to The Prevue Calendar, Box 300, Victoria, V8W 2N4, to arrive not later than Tuesday noon of the week preceding the event. Prevue reserves the right to accept, reject or edit material.)

GALLERIES

SATURDAY: THE ART GALLERY OF GREATER VICTORIA, 1040 Moss St., exhibition of paintings by Gertrude Pacific taken from her Interstate 5 series, her Skagit Valley Portraits and her current series Oysterlight; exhibition of photography by John Vanderpant. Continues to August 14.

OPEN SPACE GALLERY, 510 Fort St., in collaboration with the Vancouver Art Gallery and Private Collectors, presents an exhibition of works by contemporary master Andy Warhol, including paintings, screenprints on plexi-glass, hand-colored screenprints, wallpaper and a screenprint and collage. Continues to July 31.

EMILY CARR ARTS CENTRE, 207 Government St., exhibition of oils and landscapes by Ed and Gordon Harris. Continues to July 29.

The Art Gallery of Greater Victoria, exhibition of a selection of Emily Carr's watercolors and drawings. Continues to September 11.

G.D. MARKOVICH, studio preview of 12 recent paintings and pencil studies. Sunday, July 24, noon to 5 p.m. By invitation. 384-5757.

MUSIC, DANCE

SATURDAY: JERRY GOSLEY'S SUMMER SMILE SHOW, 25th edition featuring Bill Hosie, McPherson Playhouse, 8 p.m. Continues to September 3.

PUTTIN' ON THE RITZ, sparkling musical revue based on the music and lyrics of Irving Berlin, a Belfry production at The Belfry, 1291 Gladstone, to July 31. Sunday to Thursday 8 p.m., Friday and Saturday 7 and 10 p.m.

JACQUES BREL IS ALIVE AND WELL AND LIVING IN PARIS, an Allen Houghton presentation in co-operation with Kaleidoscope Theatre Productions, cabaret style at the Empress Hotel July and August. Tuesday, Wednesday, Thursday and Sunday 8:30 p.m., Friday and Saturday 6 and 9:30 p.m.

FOUR SEASONS MUSICAL THEATRE presents VICTORIAN VARIETY, Newcombe Auditorium, Provincial Museum, 8:30 p.m. Repeat performance July 27.

SUNDAY: B.C. INTERNATIONAL FESTIVAL concert sponsored by the Shawnigan Summer School of the Arts, with Hakuro Mori, violincello, Quartetto Beethoven di Roma and Grant Johannesen, piano, McPherson Playhouse, 8 p.m.

MONDAY: FOUR SEASONS MUSICAL THEATRE presents an abridged version of THE MIKADO, Newcombe Auditorium, Provincial Museum, 8:30 p.m. Repeat performance July 28.

VICTORIA SYMPHONY'S SUMMER FESTIVAL of outdoor sunset concerts, conducted by Timothy Vernon, Centennial Square, 5:30 and 6:45 p.m.

TUESDAY: B.C. INTERNATIONAL FESTIVAL concert, sponsored by the Shawnigan Summer School of the Arts, St. Michael's University School, 8 p.m.

SUMMER MUSIC SERIES '77, presented by the Department of Music, University of Victoria, Koto Ensemble of Greater Vancouver, Classical Japanese Music, UVic MacLaurin Bldg. 144, 8 p.m.

FOUR SEASONS MUSICAL THEATRE presents the music and songs of Noel Coward, Newcombe Auditorium, Provincial Museum, 8:30 p.m. Repeat performance July 29.

WEDNESDAY VICTORIA SYMPHONY'S SUMMER FESTIVAL of outdoor sunset concerts, conducted by Timothy Vernon, Centennial Square, 5:30 and 6:45 p.m.

THURSDAY: B.C. INTERNATIONAL FESTIVAL concert, sponsored by the Shawnigan Summer School of the Arts, St. Michael's University School, 8 p.m.

SUMMER MUSIC SERIES '77, presented by the Department of Music, University of Victoria, recital by Robin Wood, featuring music of Chopin, UVic MacLaurin Bldg. 144, 8 p.m.

FRIDAY: VICTORIA SYMPHONY'S SUMMER FESTIVAL of outdoor sunset concerts, conducted by Timothy Vernon, Centennial Square, 5:30 and 6:45 p.m.

FILMS

TUESDAY: BEACON HILL SUMMER CINEMA, in co-operation of the National Film Board, two films, Bannerfilm and A Great White Bird, Cameron Band Shell, 9 p.m. Free admission.

WEDNESDAY: BEACON HILL SUMMER CINEMA, Sri Lanka, Earthware and Sky Surfers, Cameron Band Shell, 9 p.m. Free admission.

THURSDAY: BEACON HILL SUMMER CINEMA, Musicanada, Cameron Band Shell, 9 p.m. Free admission.

THEATRE

SATURDAY: DIARY OF A MADMAN, by Nicolai Gogol, directed by Tom Kerr and featuring Santo Cervello, Open Space Gallery, 510 Fort Street, 8 p.m.

PHOENIX SUMMER THEATRE, When You Comin' Back Red Ryder? hardcore suspence hit, UVic Campus, 8 p.m. Repeat performances July 27 and 29.

MONDAY: PHOENIX SUMMER THEATRE, Noel Coward's Blithe Spirit, UVic Campus, 8 p.m.

TUESDAY: PHOENIX SUMMER THEATRE, Loot, comedy by Joe Orton, UVic Campus, 8 p.m. Repeat performance July 28.

THURSDAY: Little Papoe-Joe, a colorful satire, in mime, based on the effect society has on a courageous little man, featuring Santo Cervello, Open Space Gallery, 510 Fort Street, 8 p.m. Continues July 29 and 30.

CABARETS

SATURDAY: INGRAHAM HOTEL BIG I, Vintage, dine 7 to 9 p.m., dance 9 p.m. to 2 a.m. Friday and Saturday.

SHERWOOD PARK INN, Jerry Bryant, dine and dance Fridays and Saturdays, 6 to 10 p.m.

ROYAL OAK THATCH CABARET, L.G. Soundcheck, Tuesdays through Saturday, 9 p.m. to 2 a.m.

The Stars of Yesterday

Where Are They Today?

By NANCY ANDERSON

HOLLYWOOD — If it didn't get as much play as the picture of the flag raising at Iwo Jima, the photo of Anna Kashfi whacking Marlon Brando in the chops in a Los Angeles Country Courthouse hall created considerable stir.

At that time, almost 20 years ago, Brando's career was at its zenith.

He was young, handsome and more acclaimed as an actor than he'd be again until he played "The Godfather."

So the spectacle of his once loving bride flailing him was intriguing to say the least.

Anna then was beautiful, hurt, furious and hysterical.

And she hit Brando as hard as she could.

Today, she remains beautiful and hurt, and once again she's hitting Brando as hard as she can, though this time it's not physically.

Her latest move is to slam Brando with a $2 million suit, because, she says, he's kept her from seeing their son Devi for the last two years despite a 1974 court order that she have "reasonable rights to visitation."

"I don't even know where Devi is," Anna said the other night during a telephone conversation. "Yes, it's true. He was 19 years old on May 11, so technically, he's his own man, not controlled by anyone.

"But Devi was still a minor when Marlon began denying me the right to see him."

Anna's voice was filled with grief but not hysteria.

For fury and hysterics have abated thanks largely to her second marriage, a very good one, to Los Angeles businessman Jim Hannerford.

Meanwhile, Anna worries about her son's health, safety and education — or lack of all three.

"The last time I heard from him," she says, "he was on an island in the Pacific. I don't know whether he was going to school or who was with him.

"I don't think his father was.

"Jim and Cary (Jim's son who is about Devi's age) went up to Marlon's to try to find out something about Devi and at least to tell him where he can reach us, because we've moved since the last contact.

"Miko (Brando's son by Movita) met them and told Jim to leave his address with the guard.

"We learned nothing.

"So I'm suing Marlon. But I think my lawyer's having trouble serving him because I believe he's in England."

Born in India, Anna came to this country as an actress in 1955, appearing in "The Mountain," a film which starred Spencer Tracy.

She first saw Brando in the Paramount commissary where she was introduced to him at his request by a studio publicist.

"I didn't know who Brando was," she remembers. "Looking at him, I thought he was some kind of maintenance man."

His impression of her was evidently more compelling because he quickly began an ardent courtship which culminated in marriage in 1957.

During this period, Anna was ill and recalls that Brando was very kind to her, perhaps more kind than anyone else she knew.

But after the marriage, the relationship changed so quickly that they were divorced in 1959, beginning a series of legal encounters, at least one of which became physical.

Though Anna hasn't acted in some time, she's eager to act again and is currently in conversation with a producer who plans to make a film in India.

Anna Kashfi: Hitting Marlon again

After surviving a near-fatal illness a few years ago she's now well and energetic enough to enjoy Jim's children who spend a great deal of time with them. She's particularly close to his sons who must remind her in a painful way of her own lost child.

Some time ago, she collaborated with a writer on a book about Brando but pulled out of the project when she read and disapproved the manuscript. More recently, she's been associated with a restaurant specializing in Indian food.

She wants to act, "but more than anything I want to see Devi," Anna says. "I'm suing Marlon because I have to know what's happening to my son."

'The Duke' Signs For Fall Specials

HOLLYWOOD (UPI) — John Wayne signed an exclusive two-year television contract with ABC-TV Friday, calling for "the Duke" to appear in six "major two-hour specials" beginning this fall.

The specials will be "tailored to Wayne's talents," said Fred Silverman, president of ABC Entertainment. "In the show business world, he stands alone . . . a symbol of rugged American strength and individuality to millions."

Nabokov: Last of Literary Dandies

By ANTHONY BURGESS

Vladimir Nabokov has died at the age of 78 — a very reasonable age, one would think, for a writer to die at, his best works long behind him and the retrospective honors coming in. But Nabokov's career as the finest novelist of the post-Joyce era began only when he was 60, with the publication of Lolita.

This book gave him the wrong sort of reputation, but only with the wrong audience, which converted anger at the lack of lubricity into moral indignation. Those who thought it pornographic knew only the title. If the book was ever shocking, it was stylistically so. People brought up on a spare literary diet were appalled at the blend of pedantry and dandyism, the aristocratic chic which seemed unfitting in an age of plain prose and social commitment. The novels that followed — particularly Pale Fire and Ada — were animated by the same verbal passion, to an extent considered very indecent by lovers of a plain yarn. Indeed, it seemed that the only characters in Pale Fire were words, with a plot based on a typographical error.

★ ★ ★

His admirers, who felt they had the right to expect further outrageous rapes of traditional narrative form in the name of a passion for language, will not only grieve but feel frustrated. He and Raymond Queneau were the last of the literary dandies.

Literature in English has, in our century, owed most to foreigners, which includes Irishmen. The special task of the English-writing Slav has been to remind us of the gorgeousness of our language — gorgeousness repressed by puritans and pragmatists — and it is probably right to bracket Nabokov and Conrad. But whereas it was Conrad's vocation to become an English writer, Nabokov became the author of Lolita only by accident. If it had not been for the Russian revolution, he would have been an internationally acclaimed glory of his own language. He never pretended that English was anything other than a second best to Russian. It was forced upon him by exile and awareness of the unseemliness of producing a rarefied literature for emigres only. The extent of his devotion to Russian literature is to be seen in his four-volume edition of Pushkin's Eugene Onegin.

Nabokov's father was one of the great Russian democrats, leader of the faction that tried to act as a reasonable buffer between the Tsar and the Bolshevists. Both sent him to prison; in exile he was apparently assassinated. Nabokov's autobiography, Speak Memory, which typically he wanted to call Speak, Mnemosyne, tells a shameful story of treachery and dispossession, but with not one grain of self-pity, rather with aristocratic hauteur, and a stoicism that defies the reader to suppose for one moment that he ever minded the loss of an inheritance of a huge estate and two million dollars.

Nabokov's writings blessed the untidy richness of the world, but he had an instinct for scientific order. He was a great lepidopterist, expert at pinning flight and colour into categories. He was a magnificent chess player, publishing some of his invented problems along with his poems, as if they had much the same aesthetic value. The hero of The Defence (a worked-over version of a novel written 30 years earlier in Russian) is a chess player of the master class who can find only two approaches to life — that of the jigsaw, fitting shapeless scraps of experience together into a preordained pattern, and that of chess, the perverse self-absorption in closed-in skills. The way out of banality, Nabokov seems to say, is the way into perversity or madness: one or other of these two categories encloses most of his heroes.

★ ★ ★

He was also a great player of word games which, so say the unkind, are all his novels are. In his hotel suite at Montreux, wither he took his American passport into a final exile, he played much Russian Scrabble with his wife Vera. He created the first Russian crossword. These ludic obsessions are all to be found in his novels.

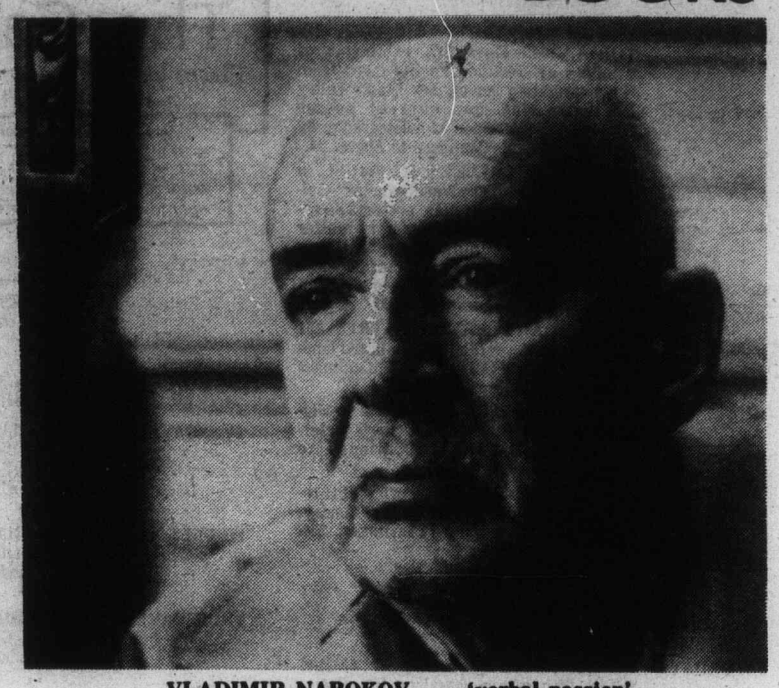

VLADIMIR NABOKOV . . . 'verbal passion'

In one of his poems he wonders if there is an ultimate reality corresponding to the fact that repaid is diaper spelled backwards.

To him words were literal magic. He was a philologist more than a linguist: the reality of language lay on the page, not in the ear or mouth. The villain of Lolita, Quilty, seems to be made out of the sentence: Qu'il t'y mene. But, on the first page of that novel, Humbert Humbert savors the very name of his beloved, bewitched to find that the two "Is" are two different allophones.

Nabokov got a good degree at Cambridge — through, he said, the carelessness of turning in good papers — but he distinguished himself there chiefly as a fine tennis player and a reliable goalkeeper. It seems only by chance that America claimed him. He taught at Cornell, but left academe behind when Lolita began to assure him of an income. Though he left America, he shows in his work a fascination with its culture, geography and language unequalled by most native-born Americans. His ear caught American speech exactly, but his mouth could never get round it. His spoken English remained heavily emigre, but was always human and charming.

He could be very intolerant, pigheadedly so, finding no virtue in Freud, the Viennese quack, who busied himself with the psyche. The soul was an overrated property, he thought, rather like money, and so he dismissed Dostoevsky. As for post-Tsarist Russian literature, that, he maintained, did not exist: so much for Pasternak and Solzhenitsyn. Of his kindness, his students may speak, as also those of us young writers whom he believed to be on the right, word-obsessed track.

He did not invent the word nymphet, but he gave it a new meaning, not one well understood. Any nubile teenager is now a "proper little Lolita," where he meant something far more subtle and magical. His approach to his art was of a Flaubertian or Joycian dedication. He received no international honors, nor did he need them. He did us all honor by electing to use, and transform, our language.

London Observer

Russian Masterpiece: Was it Stolen?

SHOLOKHOV
. . . honors undeserved?

By EDWARD CRANKSHAW

The sober title conceals a first-rate essay in literary detection, though its brilliance is partly obscured by the extreme punctiliousness of its argument and the accumulated weight of illustrative material. It is all about the real authorship of The Quiet Don, (Known generally as Quiet flows the Don) the famous Soviet epic of the Cossacks in the civil war.

It was not until Mikhail Sholokhov was denounced as a fraud by Solzhenitsyn two years ago that any but a handful of Western readers had the least suspicion that the doyen of official Soviet literature might not be what he seemed to be — an unpleasant man, but a natural genius who had run out of talent at an early age. In fact Sholokhov's integrity was challenged when his book was first published half a century ago, and so sharply that an official commission of inquiry was set up to determine the facts.

The story was that the 22-year-old Sholokhov had neither the talent nor the experience nor the local knowledge displayed by the author of the novel: he must have stolen another man's work and presented it as his own. But the commission found in his favour, and Sholokhov was turned into a national hero, the favoured of Stalin, a rouble millionaire, the supreme Soviet master of the novel, fit to rank with Tolstoy.

But he wrote nothing ever again to compare with 'The Quiet Don,' and the crude Stalinism of that book's successor, Virgin Soil Upturned (to say nothing of its inferior manner and content), together with the strident orthodoxy of Sholokhov's expressed views, contrasted painfully with the warmth and humanity of The Quiet Don. The conviction that he was certainly a plagiarist and probably a thief persisted among many who knew about his background. Two years ago it broke surface in Samizdat in protest against the extravagant preparations for the great man's seventieth birthday celebrations.

Solzhenitsyn's preface to the book written by the anonymous Soviet critic, 'D,' was one manifestation. There were others, above all this remarkable essay by one of the Medvedev brothers — now revised in the light of the general discussion. And here the whole story is as near as we are ever likely to get it.

A relatively unknown Cossack writer of very considerable gifts, Kryukov, was known to be writing a major novel when he was killed in the civil war. With him when he died was Sholokhov's future father-in-law who, it seems almost certain, saved the tin box containing Kryukov's manuscript, and in due course gave it to his son-in-law. Stage by stage Medvedev considers the evidence — evidence of style and manner, of relative sensitivity, imagination, openness of mind, perceptiveness, intelligence, talent — evidence supplied by Kryukov's own earlier work, by The Quiet Don itself, by Sholokhov's later work. Where, he asks, did Sholokhov find his intimate understanding of a people quite strange to him? How is it that he has never been able to produce any indication of his sources?

There is no need to go on. It is enough to say that Medvedev is almost overscrupulous in his investigation: in my view he is too kind to Sholokhov. But cautious as he is he leaves no doubt that this national hero did in fact steal the work of a dead man and incorporated it in his own — an act not mitigated by the fact that Kryukov's work could never have been published under his own name because, though a revolutionary, he was opposed to Bolshevik policies.

London Observer

PROBLEMS IN THE LITERARY BIOGRAPHY OF MIKHAIL SHOLOKHOV, By Roy A. Medvedev. Cambridge. About $12.

E. D. WARD-HARRIS

Twelfth Century Queen History's Most Fascinating Woman

It is fitting that the life of Eleanor of Aquitaine should be recalled at intervals by a new publication, for without question she is history's most fascinating female personality — with Queen Elizabeth I as runner-up and, by comparison, the rest nowhere.

Eleanor lived 800 years ago and, unless there is some fresh material hidden in the Vatican archives, nothing pertaining to her that we don't already know is ever likely to come to light. Therefore, those writing about her must content themselves with ordering and interpreting known facts, and this should be done without bias so that judgment is left to the reader.

In the latest biography of Eleanor of Aquitaine Marion Meade has disregarded this principle. Ms. Meade is an ardent feminist and she has gone out of her way to portray Eleanor as a sort of 12th century Simone de Beauvoir, an idea which would amuse Simone and would have astonished Eleanor.

It is permissable to use imagination to reconstruct dialogues and some speeches to conform with what the characters would have said, judging by what the records show them to have been, but Ms. Meade goes further than this. She has not only conjured up motives and emotions but used modern psychology, and even modern attitudes, to interpret 12th century happenings.

Ironically, Ms. Meade's Eleanor emerges as a sexually frustrated woman, assessing men for their potential as amusing companions or as sleeping partners, the very antithesis of a modern right-thinking feminist.

In attempting to portray Eleanor in a more flattering light Ms. Meade, through sheer ineptitude, has in fact reinforced the legend created by gossips in the 12th century, and perpetuated by romancers in our own, of a gay, amorous queen, a careless creature who flirted indiscriminately with French courtiers and Saracen princes.

My criticism of Ms. Meade's work should be read as a measure of my disappointment, for apart from the learned Curtis Howe Walker, who at least made a valiant attempt some 27 years ago, no one has ever fairly evaluated the influence of the great 12th century queen, either historically or culturally.

Eleanor strode on to the world's stage at the age of 15 when, as Duchess of Aquitaine, she married Louis VII of France. There are explicit references in the Chronicles to her great beauty and charm and to her strong character and it was evident from the start that the dull, monkish Louis was an unfit husband for such a striking personality.

Louis, who was totally under the spiritual influence of Abbe (Saint) Bernard, who was an even greater misogynist than Paul, wanted a sort of abbot-abbotess relationship, which didn't suit the spirited Eleanor at all. She endured 15 years of marriage to this near-monk, relieved only by accompanying Louis on a crusade to the Holy Land, with a side-trip to Antioch where she committed adultery with Prince Raymond — who was her uncle.

It is known that she related her troubles to her seducer and that the wily Raymond put her up to asking for the annulment of her marriage on the grounds of consanguinity. Eleanor was too clever to rush things. It was a man's world and she knew she would lose her beloved Aquitaine unless she had a powerful ally, as skilled in diplomacy as war.

She was 30 when she met Henry of Anjou, destined to become Henry II of England. Although 12 years her junior, the handsome, fiery Henry was the answer to her prayers. Annulment was speedily granted, with the willing help of Abbe Bernard, and off she went with Henry, taking with her as dowry her domains — one-quarter of modern-day France — which, together with Anjou, Normandy and England, would make Henry the most powerful monarch of Europe.

Wife of two powerful kings, mother of two kings — the homosexual (one now dares to say it) hero-warrior, Richard Coeur de Lion, and John of Magna Carta fame, Eleanor had the intelligence and astuteness to match wits and frequently triumph over the wiliest prelates and noblemen of her day.

She sided with her sons in a revolt against their father, following the murder of Becket; held on to a turbulent Aquitaine and a restless England for 10 years during the absence at war or on crusade of Richard; and managed to hand over an intact empire to John. No mean achievements, given the temper of the times.

In an age when disease was rampant, medical science non est, and most people died young, she lived an astonishing 82 years. And I mean lived. In her seventies she crossed the Alps to find a bride for the unwilling Richard, and at 80 she defended a besieged castle in France. Only after that did she retire to an abbey to rest.

And during all these years she managed, in France and England, to contribute more to the refinement of manners and did more to stimulate cultural and artistic achievement than any other individual of the Middle Ages.

Such a woman deserves a more competent biographer than a narrow-minded feminist.

Happily, Eleanor, Henry, and even the pitiful Louis, have reached across eight centuries to foil Ms. Meade's little game. It is possible to read her book without being too inconvenienced by her absurd attempts to use medieval sexual discrimination to score 20th century points because these figures from the past, particularly Henry and Eleanor, completely dominate the story as they dominated their own age.

Marion Meade did her research in New York City's marvellous public library, and she certainly read widely and deeply. If you are unfamiliar with the story of Eleanor of Aquitaine, or wish to refresh your memory of it, I can recommend this biography, because apart from the sexist nonsense, which deliberately downgrades Henry by emphazing his faults and glossing over his great and lasting achievements, the full story is chronicled.

And there are few stories that can match it for color. The 12th century was a passionate, creative age that saw the birth of Gothic architecture, the first struggle between Church and State, and the first real advance in music. And Eleanor, who travelled to every great medieval city and met every important person of her time, was the most exciting and powerful personality of all.

ELEANOR OF AQUITAINE, by Marion Meade. Prentice-Hall. $14.50.

Two Champs Of the Ring

By GERALD ESKENAZI

MARCIANO . . . tightwad

DEMPSEY . . . women were trial

It was in the old Madison Square Garden and Jose Torres had just taken the light-heavyweight title from Willie Pastrano with a punch to the liver. Outside Pastrano's dressing room, his wife pounded the door. "Willie! Let me in! Willie. It's me. Please let me in!" But the people around Willie Pastrano would not. And as I walked away, she was crying and clawing at the door.

Men alone, although surrounded by humanity, is the thread that binds these books. It's a pity there isn't more. As fighters they defined their sport. Dempsey was one of the golden heroes of the 1920s, sport's so-called golden age. Marciano was the dominant slugger of the 1950s, the only undefeated heavyweight champion.

Marciano's is the more interesting story—or, at least, it has made the more interesting book. For we see a side of this flat-nosed, cauliflower-eared fighter that makes the reader whistle. He was a man of restrained violence, yes. He was a legendary cheapskate. He not only wanted to stay for free at Grossinger's, but also demanded that a private plane whisk him up to the resort.

In the Waldorf-Astoria he stunned lobby sitters by tearing the telephones off the wall after one phone had refused to deliver his coin. He usually carried a trip wire that he sneaked into the slot to return his coins. And this was at a time when the author, Everett M. Skehan, estimates that Marciano was earning about $15,000 a week.

The fighter was the W. C. Fields of boxers when it came to squirreling away money. Friends delivered it to safe-deposit boxes in Cuba; one discovered a cache taped to the inside of a toilet bowl; money was found in curtain rods.

That is only a part of the fascinating Marciano story, which began with his sharing a room with his brothers in Brockton, Mass., where his father, old before his time, trudged to work in a shoe factory. There was Rocky's drive to be a boxer, with well-related tales of ring strategy and war; Marciano's month-long training binges — even when no fight was coming up — that ultimately estranged him from his wife, and Marciano's fascination, and probable dealings, with underworld characters.

This apparently important part of Marciano's life is glossed over, or noted without comment, or shrugged off with a disclaimer that the fighter himself had no dealings with criminal elements. But Marciano retired two days after a federal lawsuit charged the people who owned him with antitrust boxing violations. And the day after he saw a Middle Western mobster, the man was gunned down on a golf course.

There is further insight into this personality puzzle by the scratch-pads that Marciano left. He jotted down unpunctuated ideas: "I don't know I'm not thinking tough anymore geared just to fight consigned to oblivion cheese champ." And: "Am I worth all this honor?" Many of his notes contained a word over them, like a title. The word was "insecure."

He trained violently, and once a sparring partner jumped out of the ring after he inadvertently smashed a shot to the Rock's head and saw the champion come after him in a rage. This strange fighter, so much more complex than we ever realized, was always on the move. After he left the ring he hopped around the country as America's guest. He was fearless in cars and in small airplanes, which he often insisted on flying in during poor weather. He died in the crash of a private plane during a storm.

Dempsey is with us, 81 years old. He remains ruggedly handsome and his name to boxing is what Kodak is to cameras and Bayer is to aspirin. Yet, his book should have been better.

ROCKY MARCIANO, by Everett M. Skehan. Thomas Allen. $12.95.

DEMPSEY, by Jack Dempsey, with Barbara Piattelli Dempsey. Fitzhenry and Whiteside. $14.75.

If there is a lesson here, it is: Don't tell your life story to your stepdaughter if she is going to write a book about it.

It is a work of glimpses — of life in a hobo jungle, of walking into old West saloons claiming, "I can lick any man in the house," of cameo appearances by the legendary figures of the 1920s. At times it is like one of those multi-million-dollar biblical movies. You're following the story line and suddenly — hey, that centurion is John Wayne!

So it goes with Dempsey. Babe Ruth comes in for half a page of advice. And, yes, that's Will Rogers. And sure, that must be Al Capone! We want more. We want ring excitement and don't get it. We want some idea of Dempsey's character.

After reading the book you wonder about the accuracy of his reminiscences, or perhaps the scrupulousness with which his collaborator and stepdaughter, Barbara Piattelli Dempsey, double-checked him. The young Dempsey supposedly decided he would never be poor when he and his mother were almost evicted from a train because they did not have tickets for every member of the family. There, a kindly cowboy wearing spurs (to kick the iron horse?) offered the Dempseys the fare.

The former champion's stories about his first three wives are a constant source of embarrassment. His first wife, considerably older than Dempsey, was a prostitute, yet he said that he tried many times to make the marriage work. His wives, it seems, all drank too much or demanded too much money. This book is dedicated to his fourth wife.

His story could have been brilliant, if he had forgotten all his mistakes with women and stopped insisting on listing various affairs. He even apologizes for being mistakenly nabbed with another man's wife, through no fault of his own. Some of the book is simply silly. The people he fought were fascinating. He lived with outrageous characters. He was a worldwide hero. Instead of developing the truly fascinating aspects of this remarkable life — really a larger-than-life existence — he has chosen to dwell on the insignificant.

Strange that this nice man, whom we all remember from sitting in his Broadway restaurant so that passersby could wave, should only skim over the good parts. But Rocky's book is the surprise winner.

New York Times

Evolution of Human Mind Continues

By JULIAN REID

"Your eyes shall be opened, and ye shall be as gods, knowing good and evil." So the Serpent promised our ancestors in Eden; and ever since we have been haunted by the notion of a primordial Fall from paradisal innocence into the mortal confusion of history.

"The fall from Eden," asserts astronomer Carl Sagan, "seems to be an appropriate metaphor for some of the major biological events in recent human evolution." In The Dragons of Eden he outlines a fascinating, though admittedly speculative, "scientific myth" which sets it into the four-billion-year perspective of Darwinian prehistory.

"Somewhere in the steaming jungles of the Carboniferous Period," Sagan explains, "there emerged an animal that for the first time in the history of the world had more information in its brains than in its genes. It was an early reptile which, were we to come upon it in these sophisticated times, we would probably not describe as exceptionally intelligent. But its brain was a symbolic turning point in the history of life. The two subsequent bursts of brain evolution, accompanying the emergence of mammals and the advent of manlike primates, were still more important advances in the evolution of intelligence."

Thus the human brain is divided into three parts — vestiges of the evolutionary stages through which it has grown. The oldest, the "hindbrain," is essentially reptilian. Superimposed on it is the "midbrain," evolved some 150 million years ago among the earliest mammals. Topmost comes the "forebrain," or "neocortex," a recent evolutionary acquisition unique to the higher mammals.

SAGAN
... traces beginnings

All three play vital roles in our lives. The reptilian hindbrain, Sagan suggests, gives rise to "the ritualistic and hierarchical aspects" of society — apparently we have good reason to stigmatize certain politicians and bureaucrats as "dinosaurs!" The mid-brain is prerational and emotional, concerned with matters of "heart" as contrasted to "head." As for thought as such, it is the exclusive province of the two bulging lobes of the neocortex.

In recent years, neurologists have demonstrated that the two neocortical hemispheres are essentially different in their modes of thinking. Rational, analytic thought is governed by the left hemisphere, which also controls speech and the right side of the body. Most of us in the modern Western world are left-dominated, and during our waking hours we suppress the still, small voice of our right lobe, which comes to the fore only in our dreams.

Yet the right hemisphere's distinctive thought-processes are every bit as vital as those of its rationalizing counterpart. It is imaginative, intuitive, mystical, seat of that "holistic understanding" which gives rise to art and religion as opposed to science and technology.

This split between the two halves of our minds seems to be a more-or-less incidental by-product of the invention of language. Like most scientists, Sagan believes this momentous event occurred some two million years ago, contemporaneously with the first recognizably human culture. But recently psychologist Julian Jaynes has advanced a startling new hypothesis which, if it is true, demands a thoroughgoing revaluation of our present understanding of human nature and human history.

Language, Jaynes proposes, originated during the last Ice Age; thus the resulting bifurcation of the neocortex is an unexpectedly recent development. The dominant role of the left hemisphere, he argues, is even more recent, an accidental by-product of the invention of writing. Until about 3,000 years ago, our ancestors were dominated by their right hemispheres. During this "bicameral age," as Jaynes calls it, the left hemisphere was strictly subordinate to the right.

In his dense but stimulating book, The Origin of Consciousness in the Breakdown of the Bicameral Mind, Jaynes argues that our ancestors were not even "conscious" as we are. They had no egos, no sense of selfhood, no capacity to make decisions on their own. The elaborate societies they raised in Egypt, Mesopotamia, and Crete were no more conscious creations than those of such "social insects" as the ants or termites.

The future seat of individual self-consciousness, the left neocortical hemisphere, was wholly controlled by the right, as a hypnotized subject is dominated by a hypnotist. Man lived in a kind of waking dream, much as a contemporary schizophrenic does, in which his right hemisphere manifested itself as a hallucinatory voice which told him exactly what to do whenever any sort of crisis arose.

Such hallucinations, Jaynes believes, were the fabled "gods" of antiquity. "Each individual, king or serf, had his own personal God whose voice he heard and obeyed." In modern terms, these divinities would be rationalized as subconscious "amalgams of parental or admonitory images," equivalent to the Freudian "Superego" or the everbossy "Parent" of Transactional Analysis. But unlike the contemporary neurotic, who at least possesses some sort of "will of his own" to battle his internalized authority-figures, our hapless forebears were mere unwitting puppets in their hands.

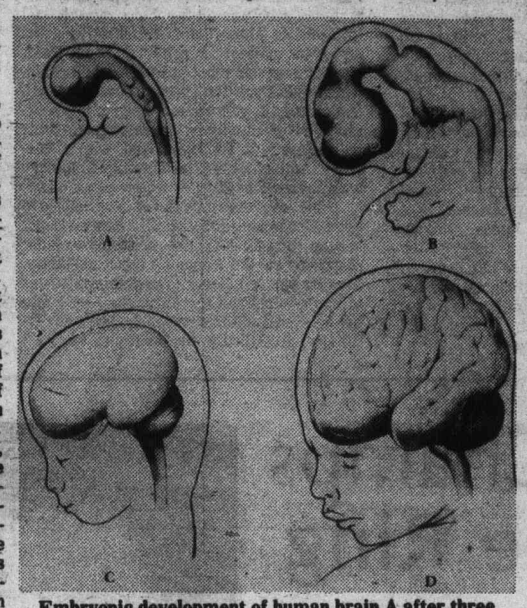

Embryonic development of human brain A after three weeks of gestation; B after seven weeks; C after four months; and D in a newborn infant. Brains in A and B have strong resemblances to brains of fish and amphibians.

The Fall, according to Jaynes, is a metaphorical folk-memory of the birth of left-hemisphere consciousness and self-sufficient volition. The inevitable sequel is recounted in the Old Testament. "It is essentially the story of the loss of the bicameral mind, the slow retreat into silence of the remaining God-voices, the confusion and tragic violence which ensue, and the search for them again in vain among its prophets until a substitute is found in right action."

Morality, the knowledge of good and evil, is necessary to delimit and control the wilful selfhood which has supplanted the authoritative God-voices of yore. And so the Serpent's promise is deviously vindicated: knowing both good and evil, we have indeed "become our own Gods."

Or perhaps it would be more accurate to say that the presumptuous left hemisphere has imposed its will on the right, just as the right (in its guise as a God) once dominated the left. For both Jaynes and Sagan are scientists, inveterately rational; and their books are thus informed with an emphatic leftward bias. Sagan at least perceives the urgent need to resolve what he calls "the battle between the rational and the intuitive, between the two hemispheres of the brain" — but he seems unable to conceive this rapprochement in anything other than rationalistic, left-hemisphere terms. Jaynes appears to have given the subject no thought at all.

And this, of course, is missing the point. After all, as both these extremely provocative books make abundantly clear, the evolution of the human mind is an ongoing process — one which has by no means reached its ultimate end. And since the two neocortical hemispheres embody two modes of thought, which are equal and complementary, the next step is plainly a balanced synthesis of the two.

Only then, when the age-old split in our spirits is finally healed and the God within assumes his proper place as mentor but not master, will the evolution of human consciousness be (for the present) complete, and our dreams of Paradise Lost be supplanted by the living reality of Paradise Regained.

THE DRAGONS OF EDEN: Speculations on the Evolution of Human Intelligence, by Carl Sagan. Random House. $9.95.

THE ORIGIN OF CONSCIOUSNESS IN THE BREAKDOWN OF THE BICAMERAL MIND, by Julian Jaynes. Thomas Allen. $15.50.

Sometimes Gin is the Best Answer

By WALTER YOUNG

Historians for decades have used the Canadian Annual Review as a fairly reliable guide to Canadian affairs. The CAR was started in 1901 by J. Castell Hopkins and appeared annually until 1933. The format was straightforward: a roughly chronological account of federal politics heavily fleshed out with excerpts from important speeches and documents, followed by sections on the provinces, international relations, labor, finance and several other areas of significance. Designed to be an objective account, the CAR revealed its bias in the process of editorial selection. But generally it has stood up as a useful guide to public affairs over the three decades it was published.

In 1961 John Saywell, then a professor of history at the University of Toronto, convinced the University Press that the CAR was worth reviving. Saywell undertook to edit the publication and it has appeared regularly ever since, following more or less the same format as the original with the important exception that all the articles appear over their authors' names and the articles themselves rely less heavily on official pronouncements. The reappearance of the CAR has been a boon to scholars, journalists and anyone interested in public affairs. It has not, however, become a staple on everyone's bookshelf because it has, necessarily, been an expensive book.

On two occasions Saywell and the University of Toronto Press have published sections of the CAR as paperback books meant for a wider market than the complete volume. The first such venture was Quebec 70, which was essentially the section on FLQ crisis of that year lifted from the CAR and made available as a paperback. The second is The Rise of the Parti Quebecois. In this instance Saywell has brought together the relevant passages from the Review for the decade 1967-76, sandwiched them betweeen a brief introduction and a epilogue and added a catchy but misleading title.

What it all adds up to is an interesting compilation of information otherwise available only to those with the time to go through the previous ten volumes with the added feature that the 1976 Review is not yet published so that the last and longest "chapter" is a kind of sneak preview. The information this book contains is much more than a chronological recitation of fact. It includes lengthy excerpts from Levesque's speeches, editorials from Le Devoir, statements by federal politicians and extracts from party manifestos. For the serious student of Quebec politics today it is a handy collection priced at less than the cost of bottle of the cheaper varieties of gin.

It would be pleasant to report that anyone, apart from our serious student, who wants to understand what is happening in Quebec could turn profitably to this volume. With someone as sound a scholar as Saywell as guide and mentor, it should be an exciting prospect. Alas, Saywell the historian clearly lost out to Saywell the editor. There is nothing in the book that would pass muster as careful analysis; neither is there anything to place the events related in some kind of context.

It would have been more honest of publisher and editor alike if the book had been subtitled "do it yourself history", for not even the introductory essay nor the pitifully brief paragraphs introducing each year do much to help the uninitiated to piece the story together. Without some kind of background how can the reader understand the rapid growth of the Parti Quebecois? Did it spring fully armed from the furrowed brow of francophone discontent in 1967, or are there important antecedents goung back even beyond the sixties and "la revolution tranquille?

If, as seems to be the case, the object was to reach a wider audience for more noble purposes than selling a lot of books, then there would have been some advantage in offering less in the way of elegant translations of editorial opinion in La Presse, and more in the way of straightforward analysis. It would have required little additional effort. As it is, many readers will feel cheated because the title is misleading; others will be frustrated by the unavoidably elliptical style of the book; and some will wish they had opted for the cheap gin as perhaps the most effective way of grappling with the problems of national unity.

THE RISE OF THE PARTI QUEBECOIS 1967-1976, by John Saywell. University of Toronto Press. $5.95.

ROYAL OAK HOBBIES
VICTORIA'S RADIO CONTROL HEADQUARTERS
MODEL ROCKETS NOW AVAILABLE
R/C Planes, R/C Boats, R/C Cars
See Dale or John for information.
The biggest selection on Vancouver Island.
ROYAL OAK SHOPPING CENTRE
4454 W. Saanich Rd. 5-27 479-7814